

*Mirvetuximab-Soravtansin (ELAHERE®)*

AbbVie Deutschland GmbH & Co. KG

### **Anhang 4-G zu Modul 4 A**

*Monotherapie zur Behandlung von erwachsenen Patientinnen mit Folatrezeptor-alpha (FR $\alpha$ )-positivem, platinresistentem, high-grade serösem epitheliale Ovarial-, Tuben- oder primärem Peritonealkarzinom, die zuvor ein bis drei systemische Behandlungslinien erhalten haben*

Stand: 05.12.2024

# Inhaltsverzeichnis

1. Mortalität und Morbidität .....	7
1.1 Zeit bis zum Tod .....	7
1.2 Zeit bis zur Progression oder Tod .....	12
1.2.1 Zeit bis zur Progression oder Tod (gemäß Prüfarzt) Kaplan-Meier-Plot in Subgruppe Region: USA .....	17
1.2.2 Zeit bis zur Progression oder Tod (gemäß Prüfarzt) Kaplan-Meier-Plot in Subgruppe Region: Rest der Welt .....	18
1.2.3 Zeit bis zur Progression oder Tod (gemäß Prüfarzt) Kaplan-Meier-Plot in Subgruppe BRCA Status: Positiv .....	19
1.2.4 Zeit bis zur Progression oder Tod (gemäß Prüfarzt) Kaplan-Meier-Plot in Subgruppe BRCA Status: Negativ/Unbekannt .....	20
1.3 EQ-5D-VAS .....	21
2. EORTC-QLQ-C30 .....	60
2.1 EORTC QLQ-C30 Appetitverlust .....	60
2.2 EORTC QLQ-C30 Verstopfung .....	97
2.3 EORTC QLQ-C30 Diarrhö .....	134
2.4 EORTC QLQ-C30 Dyspnoe .....	171
2.5 EORTC QLQ-C30 Fatigue .....	208
2.6 EORTC QLQ-C30 Schlaflosigkeit .....	245
2.7 EORTC QLQ-C30 Übelkeit und Erbrechen .....	282
2.8 EORTC QLQ-C30 Schmerzen .....	319
2.9 EORTC QLQ-C30 globaler Gesundheitsstatus .....	356
2.10 EORTC QLQ-C30 kognitive Funktion .....	393
2.11 EORTC QLQ-C30 emotionale Funktion .....	430
2.12 EORTC QLQ-C30 physische Funktion .....	467
2.13 EORTC QLQ-C30 Rollenfunktion .....	504
2.14 EORTC QLQ-C30 soziale Funktion .....	541
3. EORTC-QLQ-OV28 .....	578
3.1 EORTC QLQ-OV28 abdominale / gastrointestinale Symptome .....	578
3.2 EORTC QLQ-OV28 Einstellung bez. Krankheit / Behandlung .....	615
3.3 EORTC QLQ-OV28 periphere Neuropathie .....	652
3.4 EORTC QLQ-OV28 Sexualität .....	689
3.5 EORTC QLQ-OV28 Körperbild .....	726
3.6 EORTC QLQ-OV28 hormonelle Symptome .....	763
3.7 EORTC QLQ-OV28 Nebenwirkungen der Chemotherapie .....	800
4. Sicherheit .....	837
4.1 Zeit bis zum ersten UE .....	837
4.1 Zeit bis zum ersten UE Subgruppenanalyse .....	837
4.1.1 Zeit bis zum ersten UE: Subgruppenanalyse Alter .....	837
4.1.2 Zeit bis zum ersten UE: Subgruppenanalyse Region .....	838
4.1.3 Zeit bis zum ersten UE: Subgruppenanalyse Stadium bei der Diagnose .....	839
4.1.4 Zeit bis zum ersten UE: Subgruppenanalyse BRCA Status .....	840
4.1.5 Zeit bis zum ersten UE: Subgruppenanalyse Baseline ECOG PS .....	841

4.1.6 Zeit bis zum ersten UE: Subgruppenanalyse Anzahl vorheriger Therapielinien .....	842
4.1.7 Zeit bis zum ersten UE: Subgruppenanalyse Vorherige Verabreichung von Bevacizumab .....	843
4.1.8 Zeit bis zum ersten UE: Subgruppenanalyse Letztes Platin-freies Intervall .....	844
4.1.9 Zeit bis zum ersten UE: Subgruppenanalyse IC-Chemotherapie vor der Randomisierung zugewiesen .....	845
4.1.10 Zeit bis zum ersten UE: Subgruppenanalyse Daten aus Studie .....	846
4.2 Zeit bis zum ersten schweren UE .....	847
4.2 Zeit bis zum ersten schweren UE Subgruppenanalyse .....	847
4.2.1 Zeit bis zum ersten schweren UE: Subgruppenanalyse Alter .....	847
4.2.2 Zeit bis zum ersten schweren UE: Subgruppenanalyse Region .....	848
4.2.3 Zeit bis zum ersten schweren UE: Subgruppenanalyse Stadium bei der Diagnose .....	849
4.2.4 Zeit bis zum ersten schweren UE: Subgruppenanalyse BRCA Status .....	850
4.2.5 Zeit bis zum ersten schweren UE: Subgruppenanalyse Baseline ECOG PS .....	851
4.2.6 Zeit bis zum ersten schweren UE: Subgruppenanalyse Anzahl vorheriger Therapielinien .....	852
4.2.7 Zeit bis zum ersten schweren UE: Subgruppenanalyse Vorherige Verabreichung von Bevacizumab .....	853
4.2.8 Zeit bis zum ersten schweren UE: Subgruppenanalyse Letztes Platin-freies Intervall .....	854
4.2.9 Zeit bis zum ersten schweren UE: Subgruppenanalyse IC-Chemotherapie vor der Randomisierung zugewiesen .....	855
4.2.10 Zeit bis zum ersten schweren UE: Subgruppenanalyse Daten aus Studie .....	856
4.3 Zeit bis zum ersten SUE .....	857
4.3 Zeit bis zum ersten SUE Subgruppenanalyse .....	857
4.3.1 Zeit bis zum ersten SUE: Subgruppenanalyse Alter .....	857
4.3.2 Zeit bis zum ersten SUE: Subgruppenanalyse Region .....	858
4.3.3 Zeit bis zum ersten SUE: Subgruppenanalyse Stadium bei der Diagnose .....	859
4.3.4 Zeit bis zum ersten SUE: Subgruppenanalyse BRCA Status .....	860
4.3.5 Zeit bis zum ersten SUE: Subgruppenanalyse Baseline ECOG PS .....	861
4.3.6 Zeit bis zum ersten SUE: Subgruppenanalyse Anzahl vorheriger Therapielinien .....	862
4.3.7 Zeit bis zum ersten SUE: Subgruppenanalyse Vorherige Verabreichung von Bevacizumab .....	863
4.3.8 Zeit bis zum ersten SUE: Subgruppenanalyse Letztes Platin-freies Intervall .....	864
4.3.9 Zeit bis zum ersten SUE: Subgruppenanalyse IC-Chemotherapie vor der Randomisierung zugewiesen .....	865
4.3.10 Zeit bis zum ersten SUE: Subgruppenanalyse Daten aus Studie .....	866

4.3.10.1 Zeit bis zum ersten SUE Kaplan-Meier-Plot in Subgruppe BRCA Status_Positiv .....	867
4.3.10.2 Zeit bis zum ersten SUE Kaplan-Meier-Plot in Subgruppe BRCA Status_Negativ/Unbekannt .....	868
4.4 UESI "Augenerkrankungen" .....	869
4.4.1 Zeit bis zum ersten UESI "Augenerkrankungen" .....	869
4.4.1.1 Zeit bis zum ersten UESI "Augenerkrankungen": Subgruppenanalyse Alter .....	869
4.4.1.2 Zeit bis zum ersten UESI "Augenerkrankungen": Subgruppenanalyse Region .....	870
4.4.1.3 Zeit bis zum ersten UESI "Augenerkrankungen": Subgruppenanalyse Stadium bei der Diagnose .....	871
4.4.1.4 Zeit bis zum ersten UESI "Augenerkrankungen": Subgruppenanalyse BRCA Status .....	872
4.4.1.5 Zeit bis zum ersten UESI "Augenerkrankungen": Subgruppenanalyse Baseline ECOG PS .....	873
4.4.1.6 Zeit bis zum ersten UESI "Augenerkrankungen": Subgruppenanalyse Anzahl vorheriger Therapielinien .....	874
4.4.1.7 Zeit bis zum ersten UESI "Augenerkrankungen": Subgruppenanalyse Vorherige Verabreichung von Bevacizumab .....	875
4.4.1.8 Zeit bis zum ersten UESI "Augenerkrankungen": Subgruppenanalyse Letztes Platin-freies Intervall .....	876
4.4.1.9 Zeit bis zum ersten UESI "Augenerkrankungen": Subgruppenanalyse IC- Chemotherapie vor der Randomisierung zugewiesen .....	877
4.4.1.10 Zeit bis zum ersten UESI "Augenerkrankungen": Subgruppenanalyse Daten aus Studie .....	878
4.4.2 Zeit bis zum ersten schweren UESI "Augenerkrankungen" .....	879
4.4.2.1 Zeit bis zum ersten schweren UESI "Augenerkrankungen": Subgruppenanalyse Alter .....	879
4.4.2.2 Zeit bis zum ersten schweren UESI "Augenerkrankungen": Subgruppenanalyse Region .....	880
4.4.2.3 Zeit bis zum ersten schweren UESI "Augenerkrankungen": Subgruppenanalyse Stadium bei der Diagnose .....	881
4.4.2.4 Zeit bis zum ersten schweren UESI "Augenerkrankungen": Subgruppenanalyse BRCA Status .....	882
4.4.2.5 Zeit bis zum ersten schweren UESI "Augenerkrankungen": Subgruppenanalyse Baseline ECOG PS .....	883
4.4.2.6 Zeit bis zum ersten schweren UESI "Augenerkrankungen": Subgruppenanalyse Anzahl vorheriger Therapielinien .....	884
4.4.2.7 Zeit bis zum ersten schweren UESI "Augenerkrankungen": Subgruppenanalyse Vorherige Verabreichung von Bevacizumab .....	885
4.4.2.8 Zeit bis zum ersten schweren UESI "Augenerkrankungen": Subgruppenanalyse Letztes Platin-freies Intervall .....	886
4.4.2.9 Zeit bis zum ersten schweren UESI "Augenerkrankungen": Subgruppenanalyse IC-Chemotherapie vor der Randomisierung zugewiesen .....	887

4.4.2.10 Zeit bis zum ersten schweren UESI "Augenerkrankungen": Subgruppenanalyse Daten aus Studie .....	888
4.5 UESI "Periphere Neuropathie" .....	889
4.5.1 Zeit bis zum ersten UESI "Periphere Neuropathie" .....	889
4.5.1.1 Zeit bis zum ersten UESI "Periphere Neuropathie": Subgruppenanalyse Alter .....	889
4.5.1.2 Zeit bis zum ersten UESI "Periphere Neuropathie": Subgruppenanalyse Region .....	890
4.5.1.3 Zeit bis zum ersten UESI "Periphere Neuropathie": Subgruppenanalyse Stadium bei der Diagnose .....	891
4.5.1.4 Zeit bis zum ersten UESI "Periphere Neuropathie": Subgruppenanalyse BRCA Status .....	892
4.5.1.5 Zeit bis zum ersten UESI "Periphere Neuropathie": Subgruppenanalyse Baseline ECOG PS .....	893
4.5.1.6 Zeit bis zum ersten UESI "Periphere Neuropathie": Subgruppenanalyse Anzahl vorheriger Therapielinien .....	894
4.5.1.7 Zeit bis zum ersten UESI "Periphere Neuropathie": Subgruppenanalyse Vorherige Verabreichung von Bevacizumab .....	895
4.5.1.8 Zeit bis zum ersten UESI "Periphere Neuropathie": Subgruppenanalyse Letztes Platin-freies Intervall .....	896
4.5.1.9 Zeit bis zum ersten UESI "Periphere Neuropathie": Subgruppenanalyse IC- Chemotherapie vor der Randomisierung zugewiesen .....	897
4.5.1.10 Zeit bis zum ersten UESI "Periphere Neuropathie": Subgruppenanalyse Daten aus Studie .....	898
4.5.1.10.1 Zeit bis zum ersten UESI "Periphere Neuropathie" Kaplan-Meier-Plot in Subgruppe Baseline ECOG PS_0 .....	899
4.5.1.10.2 Zeit bis zum ersten UESI "Periphere Neuropathie" Kaplan-Meier-Plot in Subgruppe Baseline ECOG PS_1 .....	900
4.5.1.10.3 Zeit bis zum ersten UESI "Periphere Neuropathie" Kaplan-Meier-Plot in Subgruppe IC-Chemotherapie vor der Randomisierung zugewiesen_Pegyliertes liposomales Doxorubicin .....	901
4.5.1.10.4 Zeit bis zum ersten UESI "Periphere Neuropathie" Kaplan-Meier-Plot in Subgruppe IC-Chemotherapie vor der Randomisierung zugewiesen_Paclitaxel .....	902
4.5.1.10.5 Zeit bis zum ersten UESI "Periphere Neuropathie" Kaplan-Meier-Plot in Subgruppe IC-Chemotherapie vor der Randomisierung zugewiesen_Topotecan .....	903
4.6 UESI "Pneumonitis" .....	904
4.6.1 Zeit bis zum ersten UESI "Pneumonitis" .....	904
4.6.1.1 Zeit bis zum ersten UESI "Pneumonitis": Subgruppenanalyse Alter .....	904
4.6.1.2 Zeit bis zum ersten UESI "Pneumonitis": Subgruppenanalyse Region .....	905
4.6.1.3 Zeit bis zum ersten UESI "Pneumonitis": Subgruppenanalyse Stadium bei der Diagnose .....	906
4.6.1.4 Zeit bis zum ersten UESI "Pneumonitis": Subgruppenanalyse BRCA Status .....	907

4.6.1.5 Zeit bis zum ersten UESI "Pneumonitis": Subgruppenanalyse Baseline ECOG PS ..	908
4.6.1.6 Zeit bis zum ersten UESI "Pneumonitis": Subgruppenanalyse Anzahl vorheriger Therapielinien .....	909
4.6.1.7 Zeit bis zum ersten UESI "Pneumonitis": Subgruppenanalyse Vorherige Verabreichung von Bevacizumab .....	910
4.6.1.8 Zeit bis zum ersten UESI "Pneumonitis": Subgruppenanalyse Letztes Platin-freies Intervall .....	911
4.6.1.9 Zeit bis zum ersten UESI "Pneumonitis": Subgruppenanalyse IC-Chemotherapie vor der Randomisierung zugewiesen .....	912
4.6.1.10 Zeit bis zum ersten UESI "Pneumonitis": Subgruppenanalyse Daten aus Studie ....	913
4.7 Zeit bis zum Therapieabbruch aufgrund von UE .....	914
4.7 Zeit bis zum Therapieabbruch aufgrund von UE Subgruppenanalyse .....	914
4.7.1 Zeit bis zum Therapieabbruch aufgrund von UE: Subgruppenanalyse Alter .....	914
4.7.2 Zeit bis zum Therapieabbruch aufgrund von UE: Subgruppenanalyse Region .....	915
4.7.3 Zeit bis zum Therapieabbruch aufgrund von UE: Subgruppenanalyse Stadium bei der Diagnose .....	916
4.7.4 Zeit bis zum Therapieabbruch aufgrund von UE: Subgruppenanalyse BRCA Status ..	917
4.7.5 Zeit bis zum Therapieabbruch aufgrund von UE: Subgruppenanalyse Baseline ECOG PS .....	918
4.7.6 Zeit bis zum Therapieabbruch aufgrund von UE: Subgruppenanalyse Anzahl vorheriger Therapielinien .....	919
4.7.7 Zeit bis zum Therapieabbruch aufgrund von UE: Subgruppenanalyse Vorherige Verabreichung von Bevacizumab .....	920
4.7.8 Zeit bis zum Therapieabbruch aufgrund von UE: Subgruppenanalyse Letztes Platin- freies Intervall .....	921
4.7.9 Zeit bis zum Therapieabbruch aufgrund von UE: Subgruppenanalyse IC- Chemotherapie vor der Randomisierung zugewiesen .....	922
4.7.10 Zeit bis zum Therapieabbruch aufgrund von UE: Subgruppenanalyse Daten aus Studie .....	923
4.7.10.1 Zeit bis zum Therapieabbruch aufgrund von UE Kaplan-Meier-Plot in Subgruppe Alter_ < 65 Jahre .....	924
4.7.10.2 Zeit bis zum Therapieabbruch aufgrund von UE Kaplan-Meier-Plot in Subgruppe Alter_ 65 Jahre .....	925

# 1. Mortalität und Morbidität

## 1.1 Zeit bis zum Tod

### Zeit bis zum Tod: Subgruppenanalyse

MIRASOL + FORWARD 1		Behandlungsarm	
		MIRV	Chemotherapie
<b>Zeit bis zum Tod</b>			
<b>Alter</b>			
< 65 Jahre	N	160	155
	Ereignisse, n (%)	96 (60 %)	104 (67 %)
	50. Perzentil/Median [95 %-KI] (Monate)	16,00 [13,273; 18,595]	13,77 [11,203; 16,690]
	HR [95 %-KI] p-Wert	0,72 [0,540; 0,949] 0,0203	
≥ 65 Jahre	N	149	105
	Ereignisse, n (%)	82 (55 %)	71 (68 %)
	50. Perzentil/Median [95 %-KI] (Monate)	19,06 [14,094; 20,238]	12,39 [9,396; 15,901]
	HR [95 %-KI] p-Wert	0,62 [0,449; 0,862] 0,0047	
<b>Region</b>			
USA	N	90	64
	Ereignisse, n (%)	56 (62 %)	44 (69 %)
	50. Perzentil/Median [95 %-KI] (Monate)	15,41 [12,583; 19,778]	12,75 [10,875; 16,000]
	HR [95 %-KI] p-Wert	0,73 [0,487; 1,092] 0,1278	
Rest der Welt	N	219	196
	Ereignisse, n (%)	122 (56 %)	131 (67 %)
	50. Perzentil/Median [95 %-KI] (Monate)	17,51 [14,686; 19,943]	13,34 [10,940; 16,197]
	HR [95 %-KI] p-Wert	0,65 [0,510; 0,842] 0,0010	
<b>Stadium bei der Diagnose</b>			
I-III	N	200	181
	Ereignisse, n (%)	105 (52 %)	119 (66 %)
	50. Perzentil/Median [95 %-KI] (Monate)	19,42 [15,113; 22,899]	13,34 [11,203; 16,197]

MIRASOL + FORWARD 1		Behandlungsarm	
		MIRV	Chemotherapie
<b>Zeit bis zum Tod</b>			
	HR [95 %-KI] p-Wert	0,62 [0,478; 0,815] 0,0005	
IV	N	103	74
	Ereignisse, n (%)	70 (68 %)	53 (72 %)
	50. Perzentil/Median [95 %-KI] (Monate)	14,46 [12,090; 16,066]	12,71 [9,626; 15,441]
	HR [95 %-KI] p-Wert	0,76 [0,526; 1,103] 0,1514	
<b>BRCA Status</b>			
Positiv	N	40	39
	Ereignisse, n (%)	24 (60 %)	30 (77 %)
	50. Perzentil/Median [95 %-KI] (Monate)	18,60 [14,456; 20,501]	10,28 [7,392; 12,747]
	HR [95 %-KI] p-Wert	0,45 [0,250; 0,818] 0,0075	
Negativ/Unbekannt	N	269	221
	Ereignisse, n (%)	154 (57 %)	145 (66 %)
	50. Perzentil/Median [95 %-KI] (Monate)	16,07 [13,569; 19,088]	13,77 [12,090; 16,361]
	HR [95 %-KI] p-Wert	0,73 [0,576; 0,912] 0,0063	
<b>Baseline ECOG PS</b>			
0	N	177	141
	Ereignisse, n (%)	93 (53 %)	88 (62 %)
	50. Perzentil/Median [95 %-KI] (Monate)	19,32 [16,066; 24,279]	16,00 [13,142; 18,924]
	HR [95 %-KI] p-Wert	0,71 [0,524; 0,949] 0,0216	
1	N	131	114
	Ereignisse, n (%)	85 (65 %)	83 (73 %)
	50. Perzentil/Median [95 %-KI] (Monate)	14,09 [11,105; 16,427]	8,77 [7,294; 13,010]
	HR [95 %-KI] p-Wert	0,65 [0,475; 0,887] 0,0068	
<b>Anzahl vorheriger Therapielinien</b>			
1 oder 2	N	175	143



MIRASOL + FORWARD 1		Behandlungsarm	
		MIRV	Chemotherapie
<b>Zeit bis zum Tod</b>			
	Ereignisse, n (%)	104 (59 %)	93 (65 %)
	50. Perzentil/Median [95 %-KI] (Monate)	16,43 [14,456; 19,351]	13,86 [11,828; 16,723]
	HR [95 %-KI] p-Wert	0,72 [0,538; 0,953] 0,0227	
3	N	134	117
	Ereignisse, n (%)	74 (55 %)	82 (70 %)
	50. Perzentil/Median [95 %-KI] (Monate)	17,31 [12,583; 19,943]	12,39 [9,363; 14,752]
	HR [95 %-KI] p-Wert	0,64 [0,465; 0,880] 0,0060	
<b>Vorherige Verabreichung von Bevacizumab</b>			
Ja	N	179	161
	Ereignisse, n (%)	112 (63 %)	113 (70 %)
	50. Perzentil/Median [95 %-KI] (Monate)	14,46 [12,517; 16,460]	11,01 [9,265; 13,339]
	HR [95 %-KI] p-Wert	0,69 [0,526; 0,896] 0,0057	
Nein	N	130	99
	Ereignisse, n (%)	66 (51 %)	62 (63 %)
	50. Perzentil/Median [95 %-KI] (Monate)	19,88 [17,314; 25,922]	16,20 [13,306; 17,971]
	HR [95 %-KI] p-Wert	0,64 [0,450; 0,916] 0,0149	
<b>Letztes Platin-freies Intervall</b>			
≤ 3 Monate	N	120	114
	Ereignisse, n (%)	66 (55 %)	83 (73 %)
	50. Perzentil/Median [95 %-KI] (Monate)	16,85 [13,273; 19,778]	10,45 [7,786; 13,766]
	HR [95 %-KI] p-Wert	0,55 [0,396; 0,766] 0,0004	
> 3 Monate	N	189	146
	Ereignisse, n (%)	112 (59 %)	92 (63 %)
	50. Perzentil/Median [95 %-KI] (Monate)	16,10 [13,569; 20,107]	15,47 [12,813; 18,103]
	HR [95 %-KI] p-Wert	0,80 [0,604; 1,059] 0,1202	

MIRASOL + FORWARD 1		Behandlungsarm	
		MIRV	Chemotherapie
<b>Zeit bis zum Tod</b>			
<b>IC-Chemotherapie vor der Randomisierung zugewiesen</b>			
Pegyliertes liposomales Doxorubicin	N	122	96
	Ereignisse, n (%)	67 (55 %)	63 (66 %)
	50. Perzentil/Median [95 %-KI] (Monate)	19,09 [14,094; 24,575]	14,55 [10,908; 16,854]
	HR [95 %-KI] p-Wert	0,64 [0,446; 0,909] 0,0134	
Paclitaxel	N	122	105
	Ereignisse, n (%)	70 (57 %)	70 (67 %)
	50. Perzentil/Median [95 %-KI] (Monate)	16,07 [12,813; 18,595]	13,34 [10,940; 16,690]
	HR [95 %-KI] p-Wert	0,69 [0,489; 0,970] 0,0331	
Topotecan	N	65	59
	Ereignisse, n (%)	41 (63 %)	42 (71 %)
	50. Perzentil/Median [95 %-KI] (Monate)	15,41 [10,283; 22,899]	9,63 [5,224; 16,460]
	HR [95 %-KI] p-Wert	0,72 [0,470; 1,118] 0,1459	
<b>Daten aus Studie</b>			
MIRASOL	N	227	226
	Ereignisse, n (%)	127 (56 %)	150 (66 %)
	50. Perzentil/Median [95 %-KI] (Monate)	16,46 [14,357; 19,877]	13,34 [11,368; 15,441]
	HR [95 %-KI] p-Wert	0,67 [0,531; 0,854] 0,0011	
FORWARD 1	N	82	34
	Ereignisse, n (%)	51 (62 %)	25 (74 %)
	50. Perzentil/Median [95 %-KI] (Monate)	16,43 [12,419; 20,501]	11,40 [6,111; 18,103]
	HR [95 %-KI] p-Wert	0,68 [0,424; 1,106] 0,1302	
<i>Analysepopulation: ITT/relevante Biomarker-Population</i> <i>Datenschritt: MIRASOL 27.10.2023, FORWARD 1 18.03.2020</i> <i>Stratifizierungsvariablen: Anzahl vorheriger Therapien und IC-Chemotherapie wie zu Randomisierung festgelegt und Ursprungsstudie</i> <i>HR basierend auf einem Cox-Proportional-Hazard-Modell mit Behandlung und Stratifizierungsvariablen als Kovariablen, p-Wert des HR basierend auf einem Log-Rank-Test; KI des Medians basierend auf einer Log-Log-Transformation (nach Brookmeyer und Crowley).</i>			

MIRASOL + FORWARD 1	Behandlungsarm	
	MIRV	Chemotherapie
<b>Zeit bis zum Tod</b>		
<p><i>NA bei Perzentilen: nicht erreicht; NA bei Effektschätzern: Modell nicht konvergiert.</i></p> <p><i>Ein HR kleiner als Eins bedeutet dabei einen Vorteil für die Behandlung mit MIRV.</i></p>		

## 1.2 Zeit bis zur Progression oder Tod (gemäß Prüfarzt)

### Zeit bis zur Progression oder Tod (gemäß Prüfarzt): Subgruppenanalyse

MIRASOL + FORWARD 1		Behandlungsarm	
		MIRV	Chemotherapie
<b>Zeit bis zur Progression oder Tod (gemäß Prüfarzt)</b>			
<b>Alter</b>			
< 65 Jahre	N	160	155
	Ereignisse, n (%)	134 (84 %)	117 (75 %)
	50. Perzentil/Median [95 %-KI] (Monate)	5,39 [4,172; 5,782]	4,21 [2,825; 4,665]
	HR [95 %-KI] p-Wert	0,67 [0,523; 0,866] 0,0023	
≥ 65 Jahre	N	149	105
	Ereignisse, n (%)	129 (87 %)	84 (80 %)
	50. Perzentil/Median [95 %-KI] (Monate)	5,68 [4,370; 6,998]	3,06 [2,530; 5,290]
	HR [95 %-KI] p-Wert	0,63 [0,472; 0,836] 0,0017	
<b>Region</b>			
USA	N	90	64
	Ereignisse, n (%)	76 (84 %)	42 (66 %)
	50. Perzentil/Median [95 %-KI] (Monate)	4,17 [3,088; 5,651]	3,91 [2,825; 5,651]
	HR [95 %-KI] p-Wert	0,91 [0,620; 1,342] 0,6417	
Rest der Welt	N	219	196
	Ereignisse, n (%)	187 (85 %)	159 (81 %)
	50. Perzentil/Median [95 %-KI] (Monate)	5,72 [5,454; 6,932]	4,04 [2,825; 4,501]
	HR [95 %-KI] p-Wert	0,57 [0,459; 0,711] < 0,0001	
<b>Stadium bei der Diagnose</b>			
I-III	N	200	181
	Ereignisse, n (%)	170 (85 %)	136 (75 %)
	50. Perzentil/Median [95 %-KI] (Monate)	5,72 [5,454; 6,998]	4,27 [2,825; 5,520]

MIRASOL + FORWARD 1		Behandlungsarm	
		MIRV	Chemotherapie
<b>Zeit bis zur Progression oder Tod (gemäß Prüfarzt)</b>			
	HR [95 %-KI] p-Wert	0,62 [0,489; 0,781] 0,0001	
IV	N	103	74
	Ereignisse, n (%)	87 (84 %)	62 (84 %)
	50. Perzentil/Median [95 %-KI] (Monate)	4,34 [3,055; 5,749]	2,99 [1,643; 4,304]
	HR [95 %-KI] p-Wert	0,65 [0,461; 0,904] 0,0119	
<b>BRCA Status</b>			
Positiv	N	40	39
	Ereignisse, n (%)	31 (78 %)	32 (82 %)
	50. Perzentil/Median [95 %-KI] (Monate)	7,10 [4,567; 10,645]	2,53 [1,577; 4,107]
	HR [95 %-KI] p-Wert	0,33 [0,185; 0,580] 0,0001	
Negativ/Unbekannt	N	269	221
	Ereignisse, n (%)	232 (86 %)	169 (76 %)
	50. Perzentil/Median [95 %-KI] (Monate)	5,52 [4,271; 5,749]	4,24 [2,924; 4,994]
	HR [95 %-KI] p-Wert	0,71 [0,584; 0,875] 0,0012	
<b>Baseline ECOG PS</b>			
0	N	177	141
	Ereignisse, n (%)	156 (88 %)	115 (82 %)
	50. Perzentil/Median [95 %-KI] (Monate)	5,75 [5,454; 6,998]	4,34 [2,957; 5,585]
	HR [95 %-KI] p-Wert	0,62 [0,486; 0,799] 0,0002	
1	N	131	114
	Ereignisse, n (%)	107 (82 %)	83 (73 %)
	50. Perzentil/Median [95 %-KI] (Monate)	4,30 [3,910; 5,684]	2,99 [2,300; 4,205]
	HR [95 %-KI] p-Wert	0,69 [0,517; 0,932] 0,0159	
<b>Anzahl vorheriger Therapielinien</b>			
1 oder 2	N	175	143

MIRASOL + FORWARD 1		Behandlungsarm	
		MIRV	Chemotherapie
<b>Zeit bis zur Progression oder Tod (gemäß Prüfarzt)</b>			
	Ereignisse, n (%)	154 (88 %)	112 (78 %)
	50. Perzentil/Median [95 %-KI] (Monate)	5,75 [5,454; 6,965]	4,27 [2,891; 5,520]
	HR [95 %-KI] p-Wert	0,62 [0,477; 0,794] 0,0002	
3	N	134	117
	Ereignisse, n (%)	109 (81 %)	89 (76 %)
	50. Perzentil/Median [95 %-KI] (Monate)	4,34 [3,318; 5,717]	3,12 [2,595; 4,337]
	HR [95 %-KI] p-Wert	0,69 [0,519; 0,917] 0,0112	
<b>Vorherige Verabreichung von Bevacizumab</b>			
Ja	N	179	161
	Ereignisse, n (%)	157 (88 %)	128 (80 %)
	50. Perzentil/Median [95 %-KI] (Monate)	4,34 [4,041; 5,651]	2,99 [2,398; 4,238]
	HR [95 %-KI] p-Wert	0,62 [0,490; 0,794] 0,0001	
Nein	N	130	99
	Ereignisse, n (%)	106 (82 %)	73 (74 %)
	50. Perzentil/Median [95 %-KI] (Monate)	6,60 [5,618; 8,148]	5,29 [3,088; 6,078]
	HR [95 %-KI] p-Wert	0,66 [0,489; 0,902] 0,0098	
<b>Letztes Platin-freies Intervall</b>			
≤ 3 Monate	N	120	114
	Ereignisse, n (%)	101 (84 %)	86 (75 %)
	50. Perzentil/Median [95 %-KI] (Monate)	4,30 [3,088; 5,520]	2,89 [2,300; 4,238]
	HR [95 %-KI] p-Wert	0,74 [0,550; 0,990] 0,0438	
> 3 Monate	N	189	146
	Ereignisse, n (%)	162 (86 %)	115 (79 %)
	50. Perzentil/Median [95 %-KI] (Monate)	5,78 [5,552; 6,998]	4,34 [3,023; 5,520]
	HR [95 %-KI] p-Wert	0,59 [0,458; 0,757] < 0,0001	

MIRASOL + FORWARD 1		Behandlungsarm	
		MIRV	Chemotherapie
<b>Zeit bis zur Progression oder Tod (gemäß Prüfarzt)</b>			
<b>IC-Chemotherapie vor der Randomisierung zugewiesen</b>			
Pegyliertes liposomales Doxorubicin	N	122	96
	Ereignisse, n (%)	102 (84 %)	76 (79 %)
	50. Perzentil/Median [95 %-KI] (Monate)	6,97 [5,618; 8,312]	2,83 [1,643; 4,534]
	HR [95 %-KI] p-Wert	0,53 [0,390; 0,723] 0,0001	
Paclitaxel	N	122	105
	Ereignisse, n (%)	106 (87 %)	80 (76 %)
	50. Perzentil/Median [95 %-KI] (Monate)	5,45 [4,107; 5,881]	4,47 [4,041; 5,585]
	HR [95 %-KI] p-Wert	0,73 [0,542; 0,988] 0,0429	
Topotecan	N	65	59
	Ereignisse, n (%)	55 (85 %)	45 (76 %)
	50. Perzentil/Median [95 %-KI] (Monate)	4,14 [2,891; 5,585]	3,02 [1,873; 4,271]
	HR [95 %-KI] p-Wert	0,76 [0,511; 1,143] 0,1934	
<b>Daten aus Studie</b>			
MIRASOL	N	227	226
	Ereignisse, n (%)	197 (87 %)	171 (76 %)
	50. Perzentil/Median [95 %-KI] (Monate)	5,62 [4,337; 5,947]	3,98 [2,858; 4,468]
	HR [95 %-KI] p-Wert	0,65 [0,527; 0,800] 0,0001	
FORWARD 1	N	82	34
	Ereignisse, n (%)	66 (80 %)	30 (88 %)
	50. Perzentil/Median [95 %-KI] (Monate)	5,62 [4,172; 7,129]	3,71 [1,708; 5,585]
	HR [95 %-KI] p-Wert	0,63 [0,408; 0,979] 0,0462	
<i>Analysepopulation: ITT/relevante Biomarker-Population</i> <i>Datenschritt: MIRASOL 27.10.2023, FORWARD 1 18.03.2020</i> <i>Stratifizierungsvariablen: Anzahl vorheriger Therapien und IC-Chemotherapie wie zu Randomisierung festgelegt und Ursprungsstudie</i> <i>HR basierend auf einem Cox-Proportional-Hazard-Modell mit Behandlung und Stratifizierungsvariablen als Kovariablen, p-Wert des HR basierend auf einem Log-Rank-Test; KI des Medians basierend auf einer Log-Log-Transformation (nach Brookmeyer und Crowley).</i>			

MIRASOL + FORWARD 1	Behandlungsarm	
	MIRV	Chemotherapie
<b>Zeit bis zur Progression oder Tod (gemäß Prüfarzt)</b>		
<p><i>NA bei Perzentilen: nicht erreicht; NA bei Effektschätzern: Modell nicht konvergiert.</i></p> <p><i>Ein HR kleiner als Eins bedeutet dabei einen Vorteil für die Behandlung mit MIRV.</i></p>		



1.2.1 Zeit bis zur Progression oder Tod (gemäß Prüfarzt) Kaplan-Meier-Plot  
in Subgruppe Region: USA

Kaplan Meier Plot 233.1.3.02.02 02000 A03EM

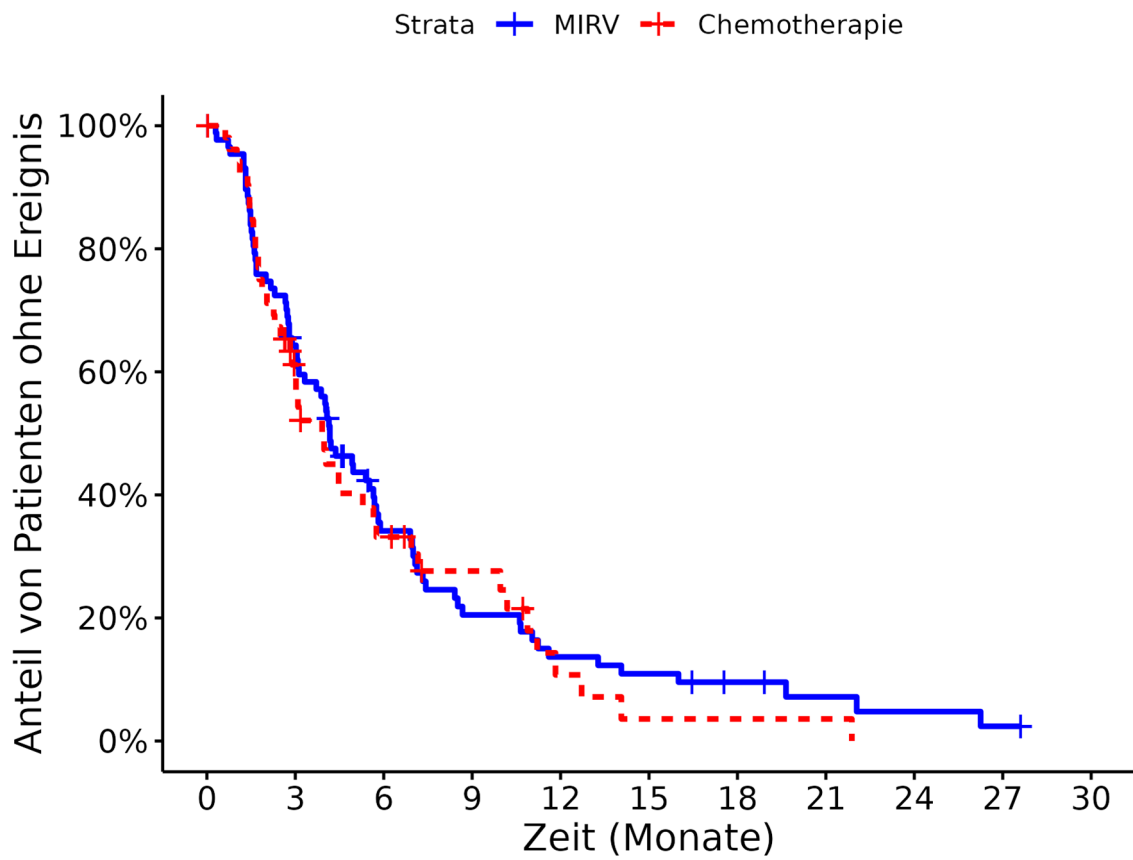

**Patienten unter Risiko**

MIRV	90	54	25	15	10	8	5	3	2	1	0
Chemotherapie	64	27	14	9	3	1	1	1	0	0	0

1.2.2 Zeit bis zur Progression oder Tod (gemäß Prüfarzt) Kaplan-Meier-Plot in Subgruppe Region: Rest der Welt

Kaplan Meier Plot 233.1.3.02.02 02000 A04EM

Strata + MIRV + Chemotherapie

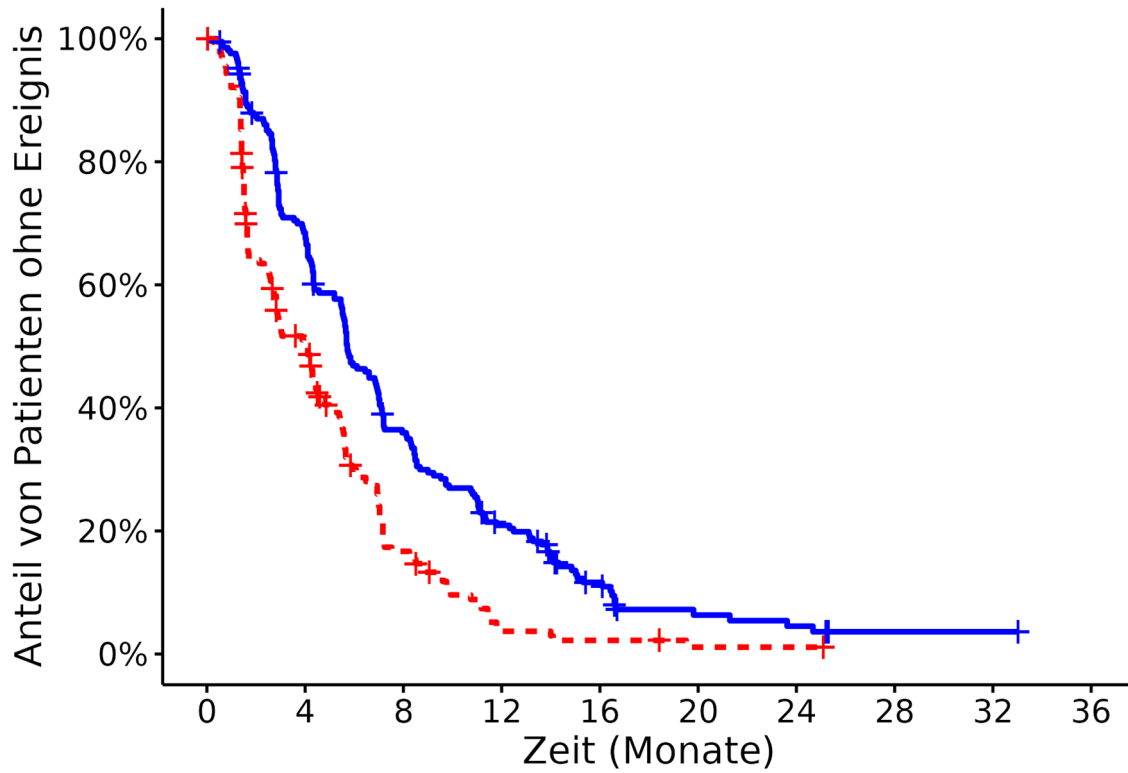

**Patienten unter Risiko**

MIRV	219	140	72	40	17	7	5	1	1	0
Chemotherapie	196	83	25	5	3	1	1	0	0	0

1.2.3 Zeit bis zur Progression oder Tod (gemäß Prüfarzt) Kaplan-Meier-Plot in Subgruppe BRCA Status: Positiv

Kaplan Meier Plot 233.1.3.02.02 04000 A07EM

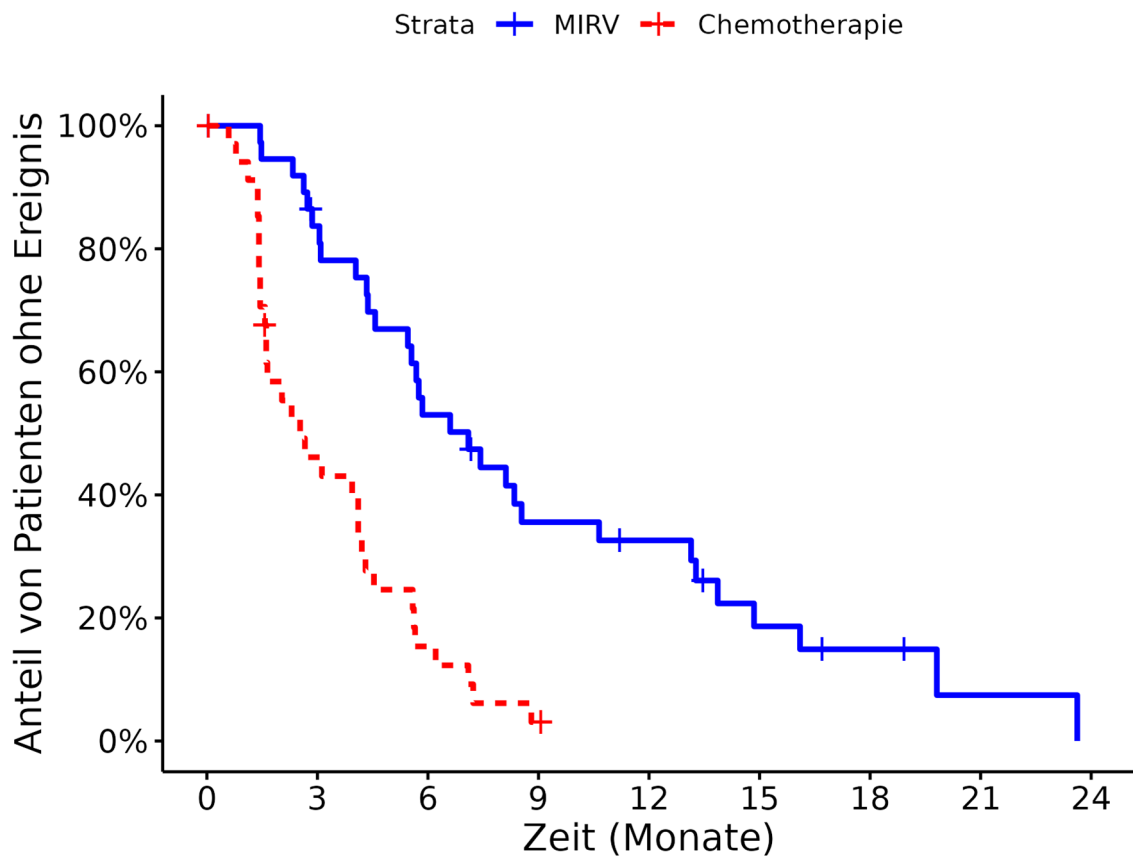

**Patienten unter Risiko**

MIRV	40	30	19	12	10	5	3	1	0
Chemotherapie	39	15	5	1	0	0	0	0	0

1.2.4 Zeit bis zur Progression oder Tod (gemäß Prüfarzt) Kaplan-Meier-Plot in Subgruppe BRCA Status: Negativ/Unbekannt

Kaplan Meier Plot 233.1.3.02.02 04000 A08EM

Strata + MIRV + Chemotherapie

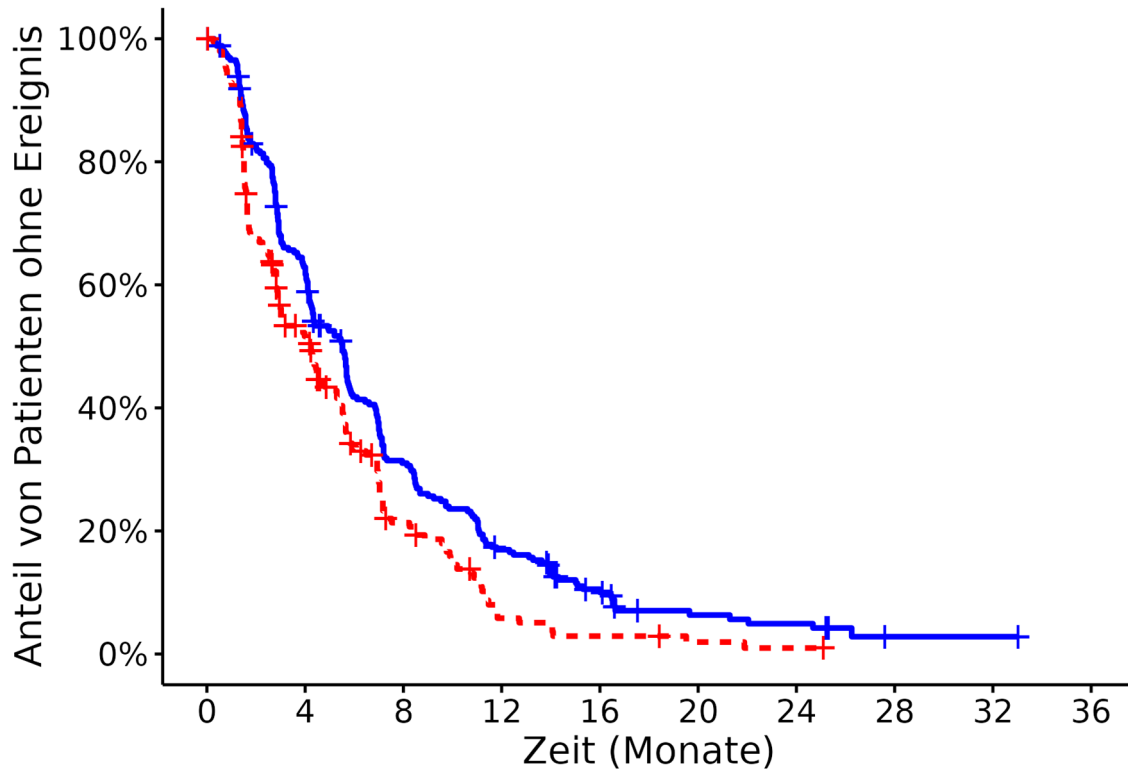

**Patienten unter Risiko**

MIRV	269	159	75	40	20	9	7	1	1	0
Chemotherapie	221	90	32	8	4	2	1	0	0	0

### 1.3 Gesundheitszustand (EQ-5D-VAS)

#### Gesundheitszustand (EQ-5D-VAS): Subgruppenanalyse

MIRASOL + FORWARD 1	Behandlungsarm		Effektmaß [95 %-KI] p-Wert
	MIRV	Chemotherapie	
<b>Gesundheitszustand (EQ-5D-VAS)</b>			
<b>Alter: &lt; 65 Jahre</b>			
Baseline			
n/N (%)	128/155 (83)	110/140 (79)	-
MW (SD)	68,03 (19,775)	64,60 (19,749)	
Absolute Werte zum Studienende			
n/N (%)	9/98 (9)	5/75 (7)	-
MW (SD)	69,89 (21,169)	55,20 (19,563)	
Effekt über Studiendauer			
n	128	110	LS MD 7,38 [3,672; 11,080] 0,0001
LS MW (SE)	2,06 (1,232)	-5,32 (1,410)	
95 %-KI	[-0,372; 4,486]	[-8,097; -2,541]	Hedges' g 0,51 [0,254; 0,772]
Veränderung zu Woche 3/4			
n/N (%)	90/153 (59)	76/134 (57)	LS MD 5,00 [0,951; 9,055]
MW (SD)	3,26 (15,449)	-0,03 (17,467)	
LS MW (SE)	2,55 (1,357)	-2,46 (1,539)	
95 %-KI	[-0,124; 5,215]	[-5,484; 0,570]	
Veränderung zu Woche 8/9			
n/N (%)	110/152 (72)	82/127 (65)	LS MD 6,04 [2,263; 9,823]
MW (SD)	1,23 (18,530)	-3,24 (20,550)	
LS MW (SE)	2,33 (1,269)	-3,71 (1,430)	
95 %-KI	[-0,167; 4,830]	[-6,527; -0,895]	
Veränderung zu Woche 12			
n/N (%)	70/148 (47)	50/122 (41)	

MIRASOL + FORWARD 1	Behandlungsarm		Effektmaß [95 %-KI] p-Wert
	MIRV	Chemotherapie	
MW (SD)	5,91 (19,734)	-4,52 (20,852)	LS MD 6,77 [3,072; 10,469]
LS MW (SE)	2,18 (1,237)	-4,59 (1,402)	
95 %-KI	[-0,257; 4,620]	[-7,350; -1,828]	
Veränderung zu Woche 15/16			
n/N (%)	79/144 (55)	40/116 (34)	LS MD 7,50 [3,785; 11,212]
MW (SD)	1,71 (19,529)	-5,47 (20,897)	
LS MW (SE)	2,03 (1,234)	-5,47 (1,416)	
95 %-KI	[-0,400; 4,464]	[-8,255; -2,678]	
Veränderung zu Woche 20/21			
n/N (%)	55/137 (40)	35/110 (32)	LS MD 8,54 [4,640; 12,437]
MW (SD)	2,07 (20,851)	2,43 (16,191)	
LS MW (SE)	1,82 (1,277)	-6,72 (1,506)	
95 %-KI	[-0,697; 4,332]	[-9,685; -3,757]	
Veränderung zu Woche 24			
n/N (%)	41/133 (31)	23/105 (22)	LS MD 9,27 [5,136; 13,397]
MW (SD)	5,49 (22,336)	1,43 (15,605)	
LS MW (SE)	1,67 (1,337)	-7,60 (1,612)	
95 %-KI	[-0,965; 4,300]	[-10,769; -4,428]	
Veränderung zu Woche 36			
n/N (%)	58/117 (50)	36/91 (40)	LS MD 11,76 [6,379; 17,146]
MW (SD)	2,71 (21,366)	-10,58 (18,469)	
LS MW (SE)	1,15 (1,691)	-10,61 (2,155)	
95 %-KI	[-2,168; 4,476]	[-14,840; -6,377]	
Veränderung zu Woche 48			
n/N (%)	9/98 (9)	4/75 (5)	LS MD 14,26 [7,223; 21,293]
MW (SD)	4,44 (18,084)	-17,50 (12,583)	
LS MW (SE)	0,64 (2,179)	-13,62 (2,846)	
95 %-KI	[-3,636; 4,917]	[-19,204; -8,032]	
<b>Alter: ≥ 65 Jahre</b>			

MIRASOL + FORWARD 1	Behandlungsarm		Effektmaß [95 %-KI] p-Wert
	MIRV	Chemotherapie	
Baseline			
n/N (%)	109/142 (77)	74/99 (75)	-
MW (SD)	65,39 (20,348)	67,77 (19,443)	
Absolute Werte zum Studienende			
n/N (%)	12/92 (13)	4/51 (8)	-
MW (SD)	72,08 (17,881)	78,00 (18,956)	
Effekt über Studiendauer			
n	109	74	LS MD 4,95 [0,683; 9,220] 0,0232
LS MW (SE)	1,07 (1,314)	-3,89 (1,700)	
95 %-KI	[-1,529; 3,661]	[-7,239; -0,533]	Hedges' g 0,35 [0,052; 0,647]
Veränderung zu Woche 3/4			
n/N (%)	84/138 (61)	52/96 (54)	LS MD 4,47 [-0,205; 9,137]
MW (SD)	1,87 (15,606)	-3,38 (19,200)	
LS MW (SE)	1,15 (1,456)	-3,31 (1,856)	
95 %-KI	[-1,712; 4,022]	[-6,965; 0,343]	
Veränderung zu Woche 8/9			
n/N (%)	89/132 (67)	60/90 (67)	LS MD 4,67 [0,324; 9,025]
MW (SD)	0,20 (18,233)	-2,23 (21,793)	
LS MW (SE)	1,12 (1,357)	-3,56 (1,722)	
95 %-KI	[-1,559; 3,793]	[-6,952; -0,163]	
Veränderung zu Woche 12			
n/N (%)	67/127 (53)	34/88 (39)	LS MD 4,82 [0,565; 9,076]
MW (SD)	3,75 (22,376)	-6,85 (18,802)	
LS MW (SE)	1,09 (1,321)	-3,73 (1,687)	
95 %-KI	[-1,517; 3,697]	[-7,057; -0,403]	
Veränderung zu Woche 15/16			
n/N (%)	60/123 (49)	25/85 (29)	

MIRASOL + FORWARD 1	Behandlungsarm		Effektmaß [95 %-KI] p-Wert
	MIRV	Chemotherapie	
MW (SD)	1,18 (20,652)	-5,32 (24,162)	LS MD 4,97 [0,690; 9,242]
LS MW (SE)	1,06 (1,315)	-3,90 (1,704)	
95 %-KI	[-1,533; 3,660]	[-7,263; -0,542]	
Veränderung zu Woche 20/21			
n/N (%)	47/120 (39)	24/78 (31)	LS MD 5,17 [0,675; 9,674]
MW (SD)	7,40 (22,729)	1,75 (20,581)	
LS MW (SE)	1,03 (1,360)	-4,15 (1,815)	
95 %-KI	[-1,658; 3,709]	[-7,725; -0,573]	
Veränderung zu Woche 24			
n/N (%)	46/115 (40)	20/72 (28)	LS MD 5,32 [0,543; 10,098]
MW (SD)	0,22 (24,688)	-6,80 (20,104)	
LS MW (SE)	1,00 (1,426)	-4,32 (1,946)	
95 %-KI	[-1,811; 3,809]	[-8,151; -0,492]	
Veränderung zu Woche 36			
n/N (%)	56/100 (56)	23/61 (38)	LS MD 5,82 [-0,448; 12,090]
MW (SD)	1,91 (19,162)	-5,39 (19,600)	
LS MW (SE)	0,91 (1,811)	-4,91 (2,611)	
95 %-KI	[-2,651; 4,467]	[-10,042; 0,216]	
Veränderung zu Woche 48			
n/N (%)	10/92 (11)	4/51 (8)	LS MD 6,32 [-1,900; 14,543]
MW (SD)	7,70 (28,151)	0,75 (7,890)	
LS MW (SE)	0,82 (2,341)	-5,50 (3,456)	
95 %-KI	[-3,781; 5,414]	[-12,290; 1,281]	
<b>Region: USA</b>			
Baseline			
n/N (%)	65/86 (76)	38/56 (68)	-
MW (SD)	72,29 (20,859)	71,32 (16,369)	
Absolute Werte zum Studienende			
n/N (%)	4/53 (8)	4/29 (14)	-



MIRASOL + FORWARD 1	Behandlungsarm		Effektmaß [95 %-KI] p-Wert
	MIRV	Chemotherapie	
MW (SD)	81,50 (10,909)	78,00 (18,956)	
Effekt über Studiendauer			
n	65	38	LS MD 8,16 [2,587; 13,735] 0,0045  Hedges' g 0,60 [0,189; 1,006]
LS MW (SE)	3,15 (1,644)	-5,01 (2,281)	
95 %-KI	[-0,110; 6,419]	[-9,530; -0,483]	
Veränderung zu Woche 3/4			
n/N (%)	48/84 (57)	23/54 (43)	LS MD 8,22 [2,212; 14,238]
MW (SD)	2,40 (14,205)	-6,87 (20,130)	
LS MW (SE)	2,40 (1,783)	-5,83 (2,469)	
95 %-KI	[-1,133; 5,924]	[-10,711; -0,948]	
Veränderung zu Woche 8/9			
n/N (%)	57/79 (72)	33/50 (66)	LS MD 8,20 [2,516; 13,878]
MW (SD)	4,88 (19,598)	-5,09 (21,113)	
LS MW (SE)	2,73 (1,682)	-5,47 (2,327)	
95 %-KI	[-0,607; 6,064]	[-10,079; -0,858]	
Veränderung zu Woche 12			
n/N (%)	40/76 (53)	18/48 (38)	LS MD 8,18 [2,601; 13,753]
MW (SD)	4,78 (17,156)	-11,22 (16,879)	
LS MW (SE)	2,96 (1,648)	-5,22 (2,282)	
95 %-KI	[-0,310; 6,233]	[-9,741; -0,691]	
Veränderung zu Woche 15/16			
n/N (%)	34/72 (47)	12/46 (26)	LS MD 8,16 [2,574; 13,741]
MW (SD)	6,50 (16,366)	-2,58 (20,589)	
LS MW (SE)	3,19 (1,646)	-4,96 (2,285)	
95 %-KI	[-0,074; 6,464]	[-9,494; -0,432]	
Veränderung zu Woche 20/21			
n/N (%)	23/70 (33)	11/42 (26)	

MIRASOL + FORWARD 1	Behandlungsarm		Effektmaß [95 %-KI] p-Wert
	MIRV	Chemotherapie	
MW (SD)	3,30 (9,407)	-3,64 (12,019)	LS MD 8,13 [2,345; 13,913]
LS MW (SE)	3,53 (1,701)	-4,60 (2,371)	
95 %-KI	[0,155; 6,901]	[-9,297; 0,094]	
Veränderung zu Woche 24			
n/N (%)	17/69 (25)	8/40 (20)	LS MD 8,11 [2,061; 14,159]
MW (SD)	10,12 (18,761)	-5,62 (25,343)	
LS MW (SE)	3,76 (1,776)	-4,35 (2,484)	
95 %-KI	[0,245; 7,277]	[-9,262; 0,564]	
Veränderung zu Woche 36			
n/N (%)	32/58 (55)	12/35 (34)	LS MD 8,04 [0,486; 15,599]
MW (SD)	4,88 (18,414)	-5,83 (14,850)	
LS MW (SE)	4,56 (2,209)	-3,48 (3,119)	
95 %-KI	[0,208; 8,912]	[-9,627; 2,662]	
Veränderung zu Woche 48			
n/N (%)	4/53 (8)	4/29 (14)	LS MD 7,97 [-1,661; 17,611]
MW (SD)	15,00 (19,270)	-1,75 (12,606)	
LS MW (SE)	5,36 (2,809)	-2,62 (3,986)	
95 %-KI	[-0,165; 10,884]	[-10,456; 5,225]	
<b>Region: Rest der Welt</b>			
Baseline			
n/N (%)	172/211 (82)	146/183 (80)	-
MW (SD)	64,75 (19,386)	64,46 (20,209)	
Absolute Werte zum Studienende			
n/N (%)	17/137 (12)	5/97 (5)	-
MW (SD)	68,71 (19,748)	55,20 (19,563)	
Effekt über Studiendauer			
n	172	146	LS MD 5,32 [2,183; 8,451] 0,0009 Hedges' g
LS MW (SE)	0,90 (1,036)	-4,41 (1,198)	
95 %-KI	[-1,136; 2,943]	[-6,771; -2,056]	

MIRASOL + FORWARD 1	Behandlungsarm		Effektmaß [95 %-KI] p-Wert
	MIRV	Chemotherapie	
			0,38 [0,156; 0,601]
Veränderung zu Woche 3/4			
n/N (%)	126/207 (61)	105/176 (60)	LS MD 3,18 [-0,277; 6,642]
MW (SD)	2,66 (16,014)	-0,19 (17,616)	
LS MW (SE)	1,52 (1,157)	-1,66 (1,315)	
95 %-KI	[-0,756; 3,792]	[-4,249; 0,920]	
Veränderung zu Woche 8/9			
n/N (%)	142/205 (69)	109/167 (65)	LS MD 4,11 [0,904; 7,306]
MW (SD)	-0,88 (17,640)	-2,13 (21,032)	
LS MW (SE)	1,25 (1,073)	-2,85 (1,211)	
95 %-KI	[-0,859; 3,363]	[-5,236; -0,471]	
Veränderung zu Woche 12			
n/N (%)	97/199 (49)	66/162 (41)	LS MD 4,75 [1,627; 7,876]
MW (SD)	4,89 (22,499)	-3,89 (20,561)	
LS MW (SE)	1,07 (1,042)	-3,69 (1,186)	
95 %-KI	[-0,986; 3,118]	[-6,019; -1,353]	
Veränderung zu Woche 15/16			
n/N (%)	105/195 (54)	53/155 (34)	LS MD 5,40 [2,257; 8,539]
MW (SD)	-0,14 (20,789)	-6,06 (22,473)	
LS MW (SE)	0,88 (1,037)	-4,52 (1,203)	
95 %-KI	[-1,161; 2,921]	[-6,884; -2,152]	
Veränderung zu Woche 20/21			
n/N (%)	79/187 (42)	48/146 (33)	LS MD 6,32 [2,998; 9,644]
MW (SD)	4,89 (24,277)	3,48 (18,886)	
LS MW (SE)	0,61 (1,073)	-5,71 (1,296)	
95 %-KI	[-1,497; 2,726]	[-8,254; -3,160]	
Veränderung zu Woche 24			
n/N (%)	70/179 (39)	35/137 (26)	
MW (SD)	0,90 (24,433)	-1,66 (16,417)	

MIRASOL + FORWARD 1	Behandlungsarm		Effektmaß [95 %-KI] p-Wert
	MIRV	Chemotherapie	
LS MW (SE)	0,43 (1,127)	-6,54 (1,402)	LS MD 6,97 [3,420; 10,515]
95 %-KI	[-1,789; 2,645]	[-9,293; -3,786]	
Veränderung zu Woche 36			
n/N (%)	82/159 (52)	47/117 (40)	LS MD 9,18 [4,451; 13,915]
MW (SD)	1,32 (20,915)	-9,26 (19,908)	
LS MW (SE)	-0,21 (1,445)	-9,39 (1,926)	
95 %-KI	[-3,046; 2,626]	[-13,173; -5,613]	
Veränderung zu Woche 48			
n/N (%)	15/137 (11)	4/97 (4)	LS MD 11,40 [5,137; 17,661]
MW (SD)	3,80 (24,332)	-15,00 (12,910)	
LS MW (SE)	-0,85 (1,880)	-12,25 (2,578)	
95 %-KI	[-4,537; 2,842]	[-17,304; -7,189]	
<b>Stadium bei der Diagnose: I-III</b>			
Baseline			
n/N (%)	155/194 (80)	134/168 (80)	-
MW (SD)	67,50 (19,765)	65,96 (19,837)	
Absolute Werte zum Studienende			
n/N (%)	13/127 (10)	7/89 (8)	-
MW (SD)	66,15 (21,019)	66,86 (21,950)	
Effekt über Studiendauer			
n	155	134	LS MD 5,99 [2,584; 9,406] 0,0006
LS MW (SE)	0,71 (1,136)	-5,29 (1,301)	
95 %-KI	[-1,529; 2,945]	[-7,847; -2,726]	Hedges' g 0,41 [0,177; 0,644]
Veränderung zu Woche 3/4			
n/N (%)	114/190 (60)	97/162 (60)	LS MD 4,31 [0,591; 8,027]
MW (SD)	2,17 (15,648)	-2,04 (18,660)	
LS MW (SE)	1,22 (1,252)	-3,09 (1,410)	

MIRASOL + FORWARD 1	Behandlungsarm		Effektmaß [95 %-KI] p-Wert
	MIRV	Chemotherapie	
95 %-KI	[-1,242; 3,681]	[-5,862; -0,317]	
Veränderung zu Woche 8/9			
n/N (%)	130/186 (70)	103/152 (68)	LS MD 5,03 [1,553; 8,515]
MW (SD)	-0,70 (18,173)	-3,24 (20,683)	
LS MW (SE)	1,00 (1,172)	-4,03 (1,318)	
95 %-KI	[-1,306; 3,305]	[-6,628; -1,441]	
Veränderung zu Woche 12			
n/N (%)	92/180 (51)	59/149 (40)	LS MD 5,54 [2,133; 8,949]
MW (SD)	4,00 (19,691)	-5,90 (21,198)	
LS MW (SE)	0,85 (1,142)	-4,70 (1,294)	
95 %-KI	[-1,403; 3,094]	[-7,241; -2,150]	
Veränderung zu Woche 15/16			
n/N (%)	97/176 (55)	45/144 (31)	LS MD 6,05 [2,632; 9,464]
MW (SD)	-0,30 (18,663)	-5,00 (21,627)	
LS MW (SE)	0,69 (1,137)	-5,36 (1,304)	
95 %-KI	[-1,546; 2,930]	[-7,923; -2,790]	
Veränderung zu Woche 20/21			
n/N (%)	75/168 (45)	41/135 (30)	LS MD 6,77 [3,205; 10,341]
MW (SD)	3,84 (22,280)	2,46 (19,781)	
LS MW (SE)	0,47 (1,171)	-6,30 (1,378)	
95 %-KI	[-1,833; 2,777]	[-9,010; -3,592]	
Veränderung zu Woche 24			
n/N (%)	60/165 (36)	32/127 (25)	LS MD 7,28 [3,517; 11,043]
MW (SD)	0,55 (23,869)	-0,75 (18,810)	
LS MW (SE)	0,32 (1,223)	-6,96 (1,465)	
95 %-KI	[-2,087; 2,724]	[-9,842; -4,082]	
Veränderung zu Woche 36			
n/N (%)	78/144 (54)	46/107 (43)	
MW (SD)	1,87 (21,052)	-10,17 (19,724)	

MIRASOL + FORWARD 1	Behandlungsarm		Effektmaß [95 %-KI] p-Wert
	MIRV	Chemotherapie	
LS MW (SE)	-0,21 (1,531)	-9,23 (1,923)	LS MD 9,02 [4,184; 13,854]
95 %-KI	[-3,216; 2,797]	[-13,004; -5,453]	
Veränderung zu Woche 48			
n/N (%)	12/127 (9)	7/89 (8)	LS MD 10,76 [4,489; 17,027]
MW (SD)	2,42 (24,916)	-9,57 (14,421)	
LS MW (SE)	-0,74 (1,963)	-11,50 (2,516)	
95 %-KI	[-4,588; 3,115]	[-16,431; -6,559]	
<b>Stadium bei der Diagnose: IV</b>			
Baseline			
n/N (%)	77/97 (79)	48/68 (71)	-
MW (SD)	66,69 (20,378)	65,52 (19,532)	
Absolute Werte zum Studienende			
n/N (%)	8/60 (13)	2/36 (6)	-
MW (SD)	79,25 (11,805)	60,00 (28,284)	
Effekt über Studiendauer			
n	77	48	LS MD 7,11 [2,212; 12,016] 0,0048
LS MW (SE)	3,48 (1,463)	-3,64 (1,972)	
95 %-KI	[0,576; 6,375]	[-7,540; 0,264]	Hedges' g 0,54 [0,170; 0,904]
Veränderung zu Woche 3/4			
n/N (%)	55/95 (58)	29/65 (45)	LS MD 6,72 [1,305; 12,138]
MW (SD)	2,51 (15,037)	1,28 (16,442)	
LS MW (SE)	3,40 (1,622)	-3,32 (2,190)	
95 %-KI	[0,200; 6,604]	[-7,639; 0,999]	
Veränderung zu Woche 8/9			
n/N (%)	64/92 (70)	37/62 (60)	LS MD 6,89 [1,914; 11,874]
MW (SD)	3,66 (18,721)	-2,14 (22,581)	
LS MW (SE)	3,43 (1,508)	-3,46 (1,991)	

MIRASOL + FORWARD 1	Behandlungsarm		Effektmaß [95 %-KI] p-Wert
	MIRV	Chemotherapie	
95 %-KI	[0,451; 6,418]	[-7,395; 0,476]	
Veränderung zu Woche 12			
n/N (%)	40/89 (45)	24/58 (41)	LS MD 7,01 [2,148; 11,881]
MW (SD)	6,45 (22,208)	-4,75 (17,349)	
LS MW (SE)	3,46 (1,468)	-3,56 (1,946)	
95 %-KI	[0,548; 6,365]	[-7,408; 0,293]	
Veränderung zu Woche 15/16			
n/N (%)	40/85 (47)	18/54 (33)	LS MD 7,13 [2,210; 12,060]
MW (SD)	4,60 (22,387)	-5,22 (21,457)	
LS MW (SE)	3,48 (1,465)	-3,66 (1,985)	
95 %-KI	[0,576; 6,383]	[-7,583; 0,272]	
Veränderung zu Woche 20/21			
n/N (%)	25/83 (30)	17/50 (34)	LS MD 7,31 [2,016; 12,598]
MW (SD)	5,12 (20,791)	0,76 (13,358)	
LS MW (SE)	3,51 (1,525)	-3,80 (2,179)	
95 %-KI	[0,494; 6,529]	[-8,096; 0,505]	
Veränderung zu Woche 24			
n/N (%)	26/78 (33)	10/48 (21)	LS MD 7,43 [1,711; 13,144]
MW (SD)	5,65 (21,103)	-6,30 (16,228)	
LS MW (SE)	3,53 (1,607)	-3,89 (2,391)	
95 %-KI	[0,359; 6,710]	[-8,606; 0,819]	
Veränderung zu Woche 36			
n/N (%)	35/69 (51)	12/44 (27)	LS MD 7,84 [-0,021; 15,702]
MW (SD)	2,91 (18,704)	-1,33 (14,649)	
LS MW (SE)	3,61 (2,073)	-4,23 (3,403)	
95 %-KI	[-0,467; 7,691]	[-10,920; 2,463]	
Veränderung zu Woche 48			
n/N (%)	7/60 (12)	1/36 (3)	
MW (SD)	12,57 (20,468)	0,00 (NA)	

MIRASOL + FORWARD 1	Behandlungsarm		Effektmaß [95 %-KI] p-Wert
	MIRV	Chemotherapie	
LS MW (SE)	3,69 (2,701)	-4,56 (4,624)	LS MD 8,25 [-2,293; 18,800]
95 %-KI	[-1,620; 8,998]	[-13,654; 4,525]	
<b>BRCA Status: Positiv</b>			
Baseline			
n/N (%)	33/38 (87)	25/37 (68)	-
MW (SD)	64,94 (23,381)	54,52 (21,693)	
Absolute Werte zum Studienende			
n/N (%)	4/29 (14)	0/15 (0)	-
MW (SD)	80,50 (18,376)	NA (NA)	
Effekt über Studiendauer			
n	33	25	LS MD 11,01 [2,929; 19,084] 0,0084  Hedges' g 0,75 [0,208; 1,284]
LS MW (SE)	7,83 (2,351)	-3,18 (3,170)	
95 %-KI	[3,104; 12,556]	[-9,512; 3,159]	
Veränderung zu Woche 3/4			
n/N (%)	23/38 (61)	18/37 (49)	LS MD 1,15 [-7,483; 9,787]
MW (SD)	4,39 (18,944)	8,17 (20,601)	
LS MW (SE)	5,39 (2,596)	4,24 (3,364)	
95 %-KI	[0,214; 10,564]	[-2,456; 10,930]	
Veränderung zu Woche 8/9			
n/N (%)	30/37 (81)	22/32 (69)	LS MD 5,54 [-2,548; 13,619]
MW (SD)	4,30 (16,002)	6,59 (17,059)	
LS MW (SE)	6,47 (2,432)	0,94 (3,111)	
95 %-KI	[1,603; 11,347]	[-5,283; 7,161]	
Veränderung zu Woche 12			
n/N (%)	23/36 (64)	11/32 (34)	LS MD 8,60 [0,620; 16,588]
MW (SD)	4,83 (19,731)	1,55 (21,965)	
LS MW (SE)	7,23 (2,369)	-1,37 (3,091)	



MIRASOL + FORWARD 1	Behandlungsarm		Effektmaß [95 %-KI] p-Wert
	MIRV	Chemotherapie	
95 %-KI	[2,478; 11,992]	[-7,558; 4,819]	
Veränderung zu Woche 15/16			
n/N (%)	21/36 (58)	7/30 (23)	LS MD 11,67 [3,543; 19,803]
MW (SD)	6,95 (21,671)	1,29 (27,986)	
LS MW (SE)	7,99 (2,352)	-3,68 (3,205)	
95 %-KI	[3,268; 12,721]	[-10,081; 2,725]	
Veränderung zu Woche 20/21			
n/N (%)	17/35 (49)	5/26 (19)	LS MD 16,06 [7,316; 24,797]
MW (SD)	12,82 (24,247)	15,60 (23,223)	
LS MW (SE)	9,08 (2,409)	-6,98 (3,572)	
95 %-KI	[4,248; 13,912]	[-14,074; 0,121]	
Veränderung zu Woche 24			
n/N (%)	15/35 (43)	4/25 (16)	LS MD 19,12 [9,713; 28,536]
MW (SD)	9,47 (18,939)	-3,50 (28,641)	
LS MW (SE)	9,84 (2,503)	-9,28 (3,941)	
95 %-KI	[4,834; 14,846]	[-17,089; -1,481]	
Veränderung zu Woche 36			
n/N (%)	16/31 (52)	6/21 (29)	LS MD 29,65 [16,912; 42,380]
MW (SD)	3,81 (26,192)	-5,00 (33,082)	
LS MW (SE)	12,45 (3,091)	-17,20 (5,604)	
95 %-KI	[6,325; 18,566]	[-28,251; -6,150]	
Veränderung zu Woche 48			
n/N (%)	4/29 (14)	0/15 (0)	LS MD 40,17 [23,279; 57,053]
MW (SD)	19,00 (32,197)	NA (NA)	
LS MW (SE)	15,05 (3,933)	-25,12 (7,562)	
95 %-KI	[7,292; 22,809]	[-40,022; -10,210]	
<b>BRCA Status: Negativ/Unbekannt</b>			
Baseline			
n/N (%)	204/259 (79)	159/202 (79)	-

MIRASOL + FORWARD 1	Behandlungsarm		Effektmaß [95 %-KI] p-Wert
	MIRV	Chemotherapie	
MW (SD)	67,12 (19,496)	67,66 (18,747)	
Absolute Werte zum Studienende			
n/N (%)	17/161 (11)	9/111 (8)	-
MW (SD)	68,94 (18,843)	65,33 (21,691)	
Effekt über Studiendauer			
n	204	159	LS MD 5,89 [2,909; 8,880] 0,0001  Hedges' g 0,41 [0,204; 0,624]
LS MW (SE)	0,59 (0,973)	-5,30 (1,158)	
95 %-KI	[-1,321; 2,506]	[-7,578; -3,025]	
Veränderung zu Woche 3/4			
n/N (%)	151/253 (60)	110/193 (57)	LS MD 5,12 [1,850; 8,394]
MW (SD)	2,31 (14,957)	-2,95 (17,374)	
LS MW (SE)	1,34 (1,073)	-3,78 (1,267)	
95 %-KI	[-0,766; 3,449]	[-6,268; -1,292]	
Veränderung zu Woche 8/9			
n/N (%)	169/247 (68)	120/185 (65)	LS MD 5,46 [2,406; 8,506]
MW (SD)	0,14 (18,719)	-4,54 (21,272)	
LS MW (SE)	1,02 (1,001)	-4,44 (1,177)	
95 %-KI	[-0,951; 2,987]	[-6,752; -2,124]	
Veränderung zu Woche 12			
n/N (%)	114/239 (48)	73/178 (41)	LS MD 5,69 [2,708; 8,671]
MW (SD)	4,86 (21,350)	-6,52 (19,591)	
LS MW (SE)	0,79 (0,976)	-4,90 (1,152)	
95 %-KI	[-1,129; 2,712]	[-7,164; -2,632]	
Veränderung zu Woche 15/16			
n/N (%)	118/231 (51)	58/171 (34)	LS MD 5,92 [2,932; 8,914]
MW (SD)	0,51 (19,565)	-6,22 (21,353)	
LS MW (SE)	0,56 (0,974)	-5,36 (1,161)	

MIRASOL + FORWARD 1	Behandlungsarm		Effektmaß [95 %-KI] p-Wert
	MIRV	Chemotherapie	
95 %-KI	[-1,351; 2,480]	[-7,641; -3,076]	
Veränderung zu Woche 20/21			
n/N (%)	85/222 (38)	54/162 (33)	LS MD 6,26 [3,121; 9,393]
MW (SD)	2,87 (21,030)	0,91 (17,110)	
LS MW (SE)	0,24 (1,009)	-6,02 (1,229)	
95 %-KI	[-1,743; 2,225]	[-8,431; -3,601]	
Veränderung zu Woche 24			
n/N (%)	72/213 (34)	39/152 (26)	LS MD 6,49 [3,170; 9,812]
MW (SD)	1,29 (24,361)	-2,28 (17,241)	
LS MW (SE)	0,01 (1,059)	-6,48 (1,311)	
95 %-KI	[-2,066; 2,095]	[-9,052; -3,901]	
Veränderung zu Woche 36			
n/N (%)	98/186 (53)	53/131 (40)	LS MD 7,29 [2,970; 11,616]
MW (SD)	2,07 (19,239)	-8,96 (17,104)	
LS MW (SE)	-0,76 (1,345)	-8,06 (1,739)	
95 %-KI	[-3,403; 1,878]	[-11,468; -4,642]	
Veränderung zu Woche 48			
n/N (%)	15/161 (9)	8/111 (7)	LS MD 8,09 [2,447; 13,742]
MW (SD)	2,73 (20,447)	-8,38 (13,773)	
LS MW (SE)	-1,54 (1,738)	-9,63 (2,291)	
95 %-KI	[-4,949; 1,870]	[-14,127; -5,140]	
<b>Baseline ECOG PS: 0</b>			
Baseline			
n/N (%)	144/174 (83)	112/133 (84)	-
MW (SD)	71,41 (18,271)	68,23 (17,393)	
Absolute Werte zum Studienende			
n/N (%)	13/121 (11)	5/84 (6)	-
MW (SD)	70,38 (17,323)	59,00 (24,341)	
Effekt über Studiendauer			

MIRASOL + FORWARD 1	Behandlungsarm		Effektmaß [95 %-KI] p-Wert
	MIRV	Chemotherapie	
n	144	112	LS MD 5,42 [1,954; 8,887] 0,0023  Hedges' g 0,39 [0,142; 0,640]
LS MW (SE)	-0,21 (1,123)	-5,63 (1,347)	
95 %-KI	[-2,425; 2,001]	[-8,284; -2,981]	
Veränderung zu Woche 3/4			
n/N (%)	109/173 (63)	77/130 (59)	LS MD 4,50 [0,665; 8,333]
MW (SD)	1,75 (13,532)	-2,34 (18,751)	
LS MW (SE)	0,58 (1,244)	-3,92 (1,493)	
95 %-KI	[-1,867; 3,026]	[-6,854; -0,984]	
Veränderung zu Woche 8/9			
n/N (%)	123/171 (72)	86/127 (68)	LS MD 4,89 [1,332; 8,454]
MW (SD)	-1,04 (18,133)	-3,62 (20,665)	
LS MW (SE)	0,24 (1,159)	-4,65 (1,380)	
95 %-KI	[-2,041; 2,524]	[-7,367; -1,936]	
Veränderung zu Woche 12			
n/N (%)	82/166 (49)	58/126 (46)	LS MD 5,17 [1,698; 8,639]
MW (SD)	3,22 (19,312)	-6,81 (19,646)	
LS MW (SE)	0,00 (1,129)	-5,16 (1,344)	
95 %-KI	[-2,219; 2,228]	[-7,811; -2,517]	
Veränderung zu Woche 15/16			
n/N (%)	86/163 (53)	41/121 (34)	LS MD 5,44 [1,974; 8,914]
MW (SD)	-1,08 (17,644)	-6,41 (21,213)	
LS MW (SE)	-0,23 (1,124)	-5,68 (1,349)	
95 %-KI	[-2,446; 1,982]	[-8,332; -3,021]	
Veränderung zu Woche 20/21			
n/N (%)	67/160 (42)	38/117 (32)	LS MD 5,84 [2,213; 9,463]
MW (SD)	0,84 (19,338)	-1,92 (15,773)	
LS MW (SE)	-0,57 (1,162)	-6,41 (1,422)	

MIRASOL + FORWARD 1	Behandlungsarm		Effektmaß [95 %-KI] p-Wert
	MIRV	Chemotherapie	
95 %-KI	[-2,858; 1,718]	[-9,206; -3,611]	
Veränderung zu Woche 24			
n/N (%)	50/153 (33)	26/112 (23)	LS MD 6,11 [2,282; 9,946]
MW (SD)	-0,82 (20,684)	-2,27 (19,384)	
LS MW (SE)	-0,81 (1,218)	-6,92 (1,514)	
95 %-KI	[-3,203; 1,589]	[-9,899; -3,943]	
Veränderung zu Woche 36			
n/N (%)	74/136 (54)	44/100 (44)	LS MD 7,06 [2,075; 12,045]
MW (SD)	-1,04 (17,474)	-7,93 (17,243)	
LS MW (SE)	-1,62 (1,545)	-8,68 (2,011)	
95 %-KI	[-4,652; 1,416]	[-12,626; -4,731]	
Veränderung zu Woche 48			
n/N (%)	11/121 (9)	5/84 (6)	LS MD 8,01 [1,480; 14,531]
MW (SD)	5,27 (15,679)	-9,00 (15,166)	
LS MW (SE)	-2,43 (1,997)	-10,44 (2,657)	
95 %-KI	[-6,349; 1,489]	[-15,650; -5,222]	
<b>Baseline ECOG PS: 1</b>			
Baseline			
n/N (%)	93/123 (76)	71/103 (69)	-
MW (SD)	59,71 (20,673)	62,87 (21,753)	
Absolute Werte zum Studienende			
n/N (%)	8/69 (12)	4/41 (10)	-
MW (SD)	72,38 (22,379)	73,25 (17,727)	
Effekt über Studiendauer			
n	93	71	LS MD 7,81 [3,131; 12,486] 0,0012
LS MW (SE)	4,29 (1,483)	-3,52 (1,820)	
95 %-KI	[1,360; 7,224]	[-7,109; 0,076]	Hedges' g 0,53 [0,212; 0,841]

MIRASOL + FORWARD 1	Behandlungsarm		Effektmaß [95 %-KI] p-Wert
	MIRV	Chemotherapie	
Veränderung zu Woche 3/4			
n/N (%)	65/118 (55)	50/98 (51)	LS MD 4,77 [-0,263; 9,795]
MW (SD)	3,98 (18,355)	-0,32 (17,383)	
LS MW (SE)	3,82 (1,628)	-0,95 (1,940)	
95 %-KI	[0,608; 7,027]	[-4,771; 2,874]	
Veränderung zu Woche 8/9			
n/N (%)	76/113 (67)	55/88 (62)	LS MD 6,12 [1,406; 10,836]
MW (SD)	3,70 (18,463)	-1,69 (21,854)	
LS MW (SE)	4,03 (1,525)	-2,09 (1,813)	
95 %-KI	[1,018; 7,039]	[-5,668; 1,484]	
Veränderung zu Woche 12			
n/N (%)	55/109 (50)	25/83 (30)	LS MD 7,07 [2,426; 11,713]
MW (SD)	7,29 (23,302)	-4,32 (18,816)	
LS MW (SE)	4,18 (1,489)	-2,89 (1,793)	
95 %-KI	[1,235; 7,119]	[-6,432; 0,647]	
Veränderung zu Woche 15/16			
n/N (%)	53/104 (51)	24/79 (30)	LS MD 8,02 [3,316; 12,719]
MW (SD)	5,64 (22,777)	-3,71 (23,711)	
LS MW (SE)	4,32 (1,485)	-3,69 (1,835)	
95 %-KI	[1,389; 7,261]	[-7,313; -0,073]	
Veränderung zu Woche 20/21			
n/N (%)	35/97 (36)	20/70 (29)	LS MD 9,37 [4,375; 14,370]
MW (SD)	11,60 (24,624)	7,25 (17,035)	
LS MW (SE)	4,54 (1,538)	-4,84 (1,990)	
95 %-KI	[1,500; 7,572]	[-8,758; -0,915]	
Veränderung zu Woche 24			
n/N (%)	37/95 (39)	16/64 (25)	LS MD 10,32 [4,986; 15,656]
MW (SD)	7,46 (26,649)	-3,88 (16,161)	
LS MW (SE)	4,68 (1,611)	-5,64 (2,155)	

MIRASOL + FORWARD 1	Behandlungsarm		Effektmaß [95 %-KI] p-Wert
	MIRV	Chemotherapie	
95 %-KI	[1,507; 7,861]	[-9,879; -1,395]	
Veränderung zu Woche 36			
n/N (%)	40/81 (49)	15/51 (29)	LS MD 13,57 [6,518; 20,628]
MW (SD)	8,53 (23,516)	-10,40 (23,778)	
LS MW (SE)	5,19 (2,033)	-8,38 (2,941)	
95 %-KI	[1,194; 9,188]	[-14,161; -2,603]	
Veränderung zu Woche 48			
n/N (%)	8/69 (12)	3/41 (7)	LS MD 16,82 [7,574; 26,076]
MW (SD)	7,38 (32,337)	-7,33 (14,189)	
LS MW (SE)	5,70 (2,613)	-11,13 (3,904)	
95 %-KI	[0,565; 10,833]	[-18,794; -3,458]	
<b>Anzahl vorheriger Therapielinien: 1 oder 2</b>			
Baseline			
n/N (%)	142/171 (83)	102/131 (78)	-
MW (SD)	66,21 (20,901)	66,61 (19,938)	
Absolute Werte zum Studienende			
n/N (%)	15/116 (13)	4/76 (5)	-
MW (SD)	66,07 (19,440)	64,25 (26,311)	
Effekt über Studiendauer			
n	142	102	LS MD 4,75 [1,226; 8,282] 0,0085  Hedges' g 0,35 [0,093; 0,605]
LS MW (SE)	2,00 (1,102)	-2,76 (1,404)	
95 %-KI	[-0,177; 4,167]	[-5,524; 0,006]	
Veränderung zu Woche 3/4			
n/N (%)	104/167 (62)	72/127 (57)	LS MD 2,75 [-1,158; 6,661]
MW (SD)	2,17 (16,195)	0,06 (18,265)	
LS MW (SE)	2,42 (1,236)	-0,33 (1,552)	
95 %-KI	[-0,007; 4,853]	[-3,381; 2,724]	

MIRASOL + FORWARD 1	Behandlungsarm		Effektmaß [95 %-KI] p-Wert
	MIRV	Chemotherapie	
Veränderung zu Woche 8/9			
n/N (%)	123/165 (75)	82/120 (68)	LS MD 3,60 [-0,007; 7,211]
MW (SD)	0,85 (18,634)	-0,61 (21,594)	
LS MW (SE)	2,24 (1,145)	-1,36 (1,425)	
95 %-KI	[-0,014; 4,497]	[-4,166; 1,444]	
Veränderung zu Woche 12			
n/N (%)	82/161 (51)	51/116 (44)	LS MD 4,20 [0,681; 7,715]
MW (SD)	5,37 (19,937)	-4,18 (20,655)	
LS MW (SE)	2,11 (1,111)	-2,08 (1,391)	
95 %-KI	[-0,075; 4,303]	[-4,824; 0,655]	
Veränderung zu Woche 15/16			
n/N (%)	86/158 (54)	37/112 (33)	LS MD 4,79 [1,261; 8,326]
MW (SD)	2,03 (18,951)	-4,14 (23,209)	
LS MW (SE)	1,99 (1,102)	-2,81 (1,407)	
95 %-KI	[-0,186; 4,159]	[-5,577; -0,037]	
Veränderung zu Woche 20/21			
n/N (%)	72/155 (46)	35/106 (33)	LS MD 5,64 [1,909; 9,380]
MW (SD)	3,68 (19,677)	2,91 (17,751)	
LS MW (SE)	1,80 (1,137)	-3,84 (1,512)	
95 %-KI	[-0,434; 4,044]	[-6,814; -0,866]	
Veränderung zu Woche 24			
n/N (%)	63/149 (42)	27/101 (27)	LS MD 6,24 [2,251; 10,229]
MW (SD)	3,30 (24,078)	0,74 (17,797)	
LS MW (SE)	1,68 (1,191)	-4,56 (1,634)	
95 %-KI	[-0,666; 4,021]	[-7,774; -1,351]	
Veränderung zu Woche 36			
n/N (%)	75/131 (57)	33/90 (37)	LS MD 8,28 [2,946; 13,618]
MW (SD)	2,21 (19,786)	-5,85 (19,447)	
LS MW (SE)	1,24 (1,517)	-7,04 (2,247)	



MIRASOL + FORWARD 1	Behandlungsarm		Effektmaß [95 %-KI] p-Wert
	MIRV	Chemotherapie	
95 %-KI	[-1,739; 4,221]	[-11,451; -2,631]	
Veränderung zu Woche 48			
n/N (%)	14/116 (12)	3/76 (4)	LS MD 10,32 [3,246; 17,402]
MW (SD)	0,93 (17,696)	-10,67 (19,009)	
LS MW (SE)	0,80 (1,971)	-9,52 (3,011)	
95 %-KI	[-3,064; 4,673]	[-15,430; -3,609]	
<b>Anzahl vorheriger Therapielinien: 3</b>			
Baseline			
n/N (%)	95/126 (75)	82/108 (76)	-
MW (SD)	67,73 (18,756)	64,96 (19,335)	
Absolute Werte zum Studienende			
n/N (%)	6/74 (8)	5/50 (10)	-
MW (SD)	83,83 (9,827)	66,20 (20,487)	
Effekt über Studiendauer			
n	95	82	LS MD 8,52 [4,029; 13,013] 0,0002  Hedges' g 0,57 [0,264; 0,867]
LS MW (SE)	0,97 (1,514)	-7,55 (1,690)	
95 %-KI	[-2,022; 3,957]	[-10,888; -4,219]	
Veränderung zu Woche 3/4			
n/N (%)	70/124 (56)	56/103 (54)	LS MD 7,31 [2,464; 12,149]
MW (SD)	3,20 (14,487)	-3,25 (18,091)	
LS MW (SE)	1,05 (1,643)	-6,25 (1,818)	
95 %-KI	[-2,185; 4,291]	[-9,836; -2,672]	
Veränderung zu Woche 8/9			
n/N (%)	76/119 (64)	60/97 (62)	LS MD 7,85 [3,289; 12,415]
MW (SD)	0,63 (18,027)	-5,83 (19,977)	
LS MW (SE)	1,01 (1,546)	-6,84 (1,710)	
95 %-KI	[-2,036; 4,064]	[-10,211; -3,464]	

MIRASOL + FORWARD 1	Behandlungsarm		Effektmaß [95 %-KI] p-Wert
	MIRV	Chemotherapie	
Veränderung zu Woche 12			
n/N (%)	55/114 (48)	33/94 (35)	LS MD 8,23 [3,750; 12,719]
MW (SD)	4,09 (22,700)	-7,45 (18,985)	
LS MW (SE)	0,99 (1,515)	-7,25 (1,683)	
95 %-KI	[-2,004; 3,979]	[-10,568; -3,926]	
Veränderung zu Woche 15/16			
n/N (%)	53/109 (49)	28/89 (31)	LS MD 8,62 [4,109; 13,124]
MW (SD)	0,58 (21,627)	-7,11 (20,646)	
LS MW (SE)	0,96 (1,518)	-7,66 (1,697)	
95 %-KI	[-2,036; 3,958]	[-11,005; -4,307]	
Veränderung zu Woche 20/21			
n/N (%)	30/102 (29)	24/82 (29)	LS MD 9,16 [4,449; 13,876]
MW (SD)	6,57 (26,454)	1,04 (18,532)	
LS MW (SE)	0,92 (1,579)	-8,24 (1,789)	
95 %-KI	[-2,192; 4,037]	[-11,766; -4,715]	
Veränderung zu Woche 24			
n/N (%)	24/99 (24)	16/76 (21)	LS MD 9,55 [4,578; 14,513]
MW (SD)	1,12 (22,804)	-7,69 (17,914)	
LS MW (SE)	0,90 (1,658)	-8,65 (1,896)	
95 %-KI	[-2,371; 4,163]	[-12,383; -4,915]	
Veränderung zu Woche 36			
n/N (%)	39/86 (45)	26/62 (42)	LS MD 10,86 [4,514; 17,197]
MW (SD)	2,51 (21,313)	-12,00 (18,018)	
LS MW (SE)	0,80 (2,098)	-10,05 (2,457)	
95 %-KI	[-3,320; 4,928]	[-14,879; -5,224]	
Veränderung zu Woche 48			
n/N (%)	5/74 (7)	5/50 (10)	LS MD 12,17 [3,992; 20,341]
MW (SD)	20,80 (32,683)	-7,00 (12,042)	
LS MW (SE)	0,71 (2,694)	-11,45 (3,187)	

MIRASOL + FORWARD 1	Behandlungsarm		Effektmaß [95 %-KI] p-Wert
	MIRV	Chemotherapie	
95 %-KI	[-4,578; 6,004]	[-17,713; -5,195]	
<b>Vorherige Verabreichung von Bevacizumab: Ja</b>			
Baseline			
n/N (%)	134/173 (77)	110/149 (74)	-
MW (SD)	67,76 (17,939)	64,53 (20,172)	
Absolute Werte zum Studienende			
n/N (%)	8/102 (8)	4/68 (6)	-
MW (SD)	64,25 (20,755)	76,75 (18,500)	
Effekt über Studiendauer			
n	134	110	LS MD 6,54 [2,882; 10,197] 0,0005  Hedges' g 0,46 [0,202; 0,713]
LS MW (SE)	0,09 (1,186)	-6,45 (1,417)	
95 %-KI	[-2,250; 2,424]	[-9,244; -3,662]	
Veränderung zu Woche 3/4			
n/N (%)	93/168 (55)	79/142 (56)	LS MD 4,19 [0,185; 8,200]
MW (SD)	1,22 (13,826)	-2,42 (18,548)	
LS MW (SE)	0,34 (1,319)	-3,85 (1,540)	
95 %-KI	[-2,254; 2,935]	[-6,880; -0,823]	
Veränderung zu Woche 8/9			
n/N (%)	110/167 (66)	79/133 (59)	LS MD 5,25 [1,542; 8,961]
MW (SD)	-1,34 (16,024)	-2,99 (22,591)	
LS MW (SE)	0,23 (1,223)	-5,03 (1,419)	
95 %-KI	[-2,183; 2,635]	[-7,819; -2,232]	
Veränderung zu Woche 12			
n/N (%)	72/159 (45)	44/126 (35)	LS MD 5,99 [2,358; 9,629]
MW (SD)	3,33 (21,522)	-6,18 (19,270)	
LS MW (SE)	0,15 (1,190)	-5,85 (1,398)	
95 %-KI	[-2,200; 2,491]	[-8,600; -3,095]	

MIRASOL + FORWARD 1	Behandlungsarm		Effektmaß [95 %-KI] p-Wert
	MIRV	Chemotherapie	
Veränderung zu Woche 15/16			
n/N (%)	78/153 (51)	36/121 (30)	LS MD 6,73 [3,054; 10,416]
MW (SD)	-0,14 (17,283)	-6,56 (22,160)	
LS MW (SE)	0,07 (1,188)	-6,67 (1,432)	
95 %-KI	[-2,276; 2,407]	[-9,488; -3,851]	
Veränderung zu Woche 20/21			
n/N (%)	56/145 (39)	32/112 (29)	LS MD 7,79 [3,852; 11,737]
MW (SD)	2,38 (21,644)	1,78 (18,187)	
LS MW (SE)	-0,05 (1,239)	-7,84 (1,568)	
95 %-KI	[-2,489; 2,390]	[-10,927; -4,760]	
Veränderung zu Woche 24			
n/N (%)	43/138 (31)	21/104 (20)	LS MD 8,54 [4,292; 12,780]
MW (SD)	2,02 (20,283)	-1,90 (13,678)	
LS MW (SE)	-0,13 (1,308)	-8,67 (1,713)	
95 %-KI	[-2,704; 2,444]	[-12,032; -5,299]	
Veränderung zu Woche 36			
n/N (%)	61/119 (51)	27/86 (31)	LS MD 11,08 [5,318; 16,840]
MW (SD)	0,16 (17,040)	-14,15 (17,920)	
LS MW (SE)	-0,41 (1,698)	-11,48 (2,399)	
95 %-KI	[-3,739; 2,929]	[-16,193; -6,774]	
Veränderung zu Woche 48			
n/N (%)	8/102 (8)	3/68 (4)	LS MD 13,62 [5,953; 21,290]
MW (SD)	-4,88 (17,083)	-2,33 (15,373)	
LS MW (SE)	-0,68 (2,221)	-14,30 (3,228)	
95 %-KI	[-5,040; 3,679]	[-20,637; -7,967]	
<b>Vorherige Verabreichung von Bevacizumab: Nein</b>			
Baseline			
n/N (%)	103/124 (83)	74/90 (82)	-
MW (SD)	65,59 (22,517)	67,88 (18,764)	

MIRASOL + FORWARD 1	Behandlungsarm		Effektmaß [95 %-KI] p-Wert
	MIRV	Chemotherapie	
Absolute Werte zum Studienende			
n/N (%)	13/88 (15)	5/58 (9)	-
MW (SD)	75,38 (17,071)	56,20 (21,206)	
Effekt über Studiendauer			
n	103	74	LS MD 6,07 [1,806; 10,340] 0,0055  Hedges' g 0,43 [0,129; 0,734]
LS MW (SE)	3,53 (1,357)	-2,54 (1,668)	
95 %-KI	[0,853; 6,212]	[-5,832; 0,751]	
Veränderung zu Woche 3/4			
n/N (%)	81/123 (66)	49/88 (56)	LS MD 5,13 [0,456; 9,807]
MW (SD)	4,16 (17,168)	0,27 (17,664)	
LS MW (SE)	4,01 (1,492)	-1,12 (1,832)	
95 %-KI	[1,068; 6,945]	[-4,733; 2,483]	
Veränderung zu Woche 8/9			
n/N (%)	89/117 (76)	63/84 (75)	LS MD 5,52 [1,141; 9,905]
MW (SD)	3,37 (20,686)	-2,60 (19,028)	
LS MW (SE)	3,81 (1,399)	-1,71 (1,711)	
95 %-KI	[1,050; 6,570]	[-5,087; 1,662]	
Veränderung zu Woche 12			
n/N (%)	65/116 (56)	40/84 (48)	LS MD 5,80 [1,518; 10,075]
MW (SD)	6,54 (20,478)	-4,67 (20,919)	
LS MW (SE)	3,67 (1,364)	-2,12 (1,670)	
95 %-KI	[0,979; 6,366]	[-5,419; 1,171]	
Veränderung zu Woche 15/16			
n/N (%)	61/114 (54)	29/80 (36)	LS MD 6,07 [1,803; 10,337]
MW (SD)	3,56 (22,895)	-4,00 (22,160)	
LS MW (SE)	3,53 (1,357)	-2,54 (1,668)	
95 %-KI	[0,855; 6,214]	[-5,826; 0,755]	

MIRASOL + FORWARD 1	Behandlungsarm		Effektmaß [95 %-KI] p-Wert
	MIRV	Chemotherapie	
Veränderung zu Woche 20/21			
n/N (%)	46/112 (41)	27/76 (36)	LS MD 6,46 [2,053; 10,869]
MW (SD)	7,15 (21,919)	2,59 (17,973)	
LS MW (SE)	3,34 (1,394)	-3,12 (1,731)	
95 %-KI	[0,587; 6,088]	[-6,538; 0,291]	
Veränderung zu Woche 24			
n/N (%)	44/110 (40)	22/73 (30)	LS MD 6,73 [2,125; 11,344]
MW (SD)	3,36 (26,706)	-2,86 (21,833)	
LS MW (SE)	3,20 (1,451)	-3,53 (1,819)	
95 %-KI	[0,338; 6,061]	[-7,119; 0,049]	
Veränderung zu Woche 36			
n/N (%)	53/98 (54)	32/66 (48)	LS MD 7,67 [1,880; 13,466]
MW (SD)	4,79 (23,289)	-3,84 (18,721)	
LS MW (SE)	2,73 (1,800)	-4,95 (2,320)	
95 %-KI	[-0,811; 6,266]	[-9,504; -0,387]	
Veränderung zu Woche 48			
n/N (%)	11/88 (12)	5/58 (9)	LS MD 8,61 [1,173; 16,050]
MW (SD)	14,18 (24,645)	-12,00 (13,038)	
LS MW (SE)	2,26 (2,294)	-6,36 (3,000)	
95 %-KI	[-2,249; 6,759]	[-12,247; -0,465]	
<b>Letztes Platin-freies Intervall: ≤ 3 Monate</b>			
Baseline			
n/N (%)	86/112 (77)	74/105 (70)	-
MW (SD)	68,87 (18,547)	60,92 (21,075)	
Absolute Werte zum Studienende			
n/N (%)	6/69 (9)	6/44 (14)	-
MW (SD)	79,33 (27,171)	63,67 (24,873)	
Effekt über Studiendauer			
n	86	74	

MIRASOL + FORWARD 1	Behandlungsarm		Effektmaß [95 %-KI] p-Wert
	MIRV	Chemotherapie	
LS MW (SE)	0,16 (1,583)	-6,45 (1,822)	LS MD 6,60 [1,774; 11,436] 0,0077  Hedges' g 0,43 [0,119; 0,748]
95 %-KI	[-2,972; 3,287]	[-10,045; -2,849]	
Veränderung zu Woche 3/4			
n/N (%)	65/110 (59)	52/99 (53)	LS MD 5,05 [-0,092; 10,198]
MW (SD)	0,12 (13,666)	1,19 (19,780)	
LS MW (SE)	0,41 (1,702)	-4,65 (1,934)	
95 %-KI	[-2,949; 3,764]	[-8,457; -0,834]	
Veränderung zu Woche 8/9			
n/N (%)	68/107 (64)	56/92 (61)	LS MD 5,75 [0,871; 10,627]
MW (SD)	-2,01 (15,765)	-2,18 (22,845)	
LS MW (SE)	0,30 (1,610)	-5,45 (1,831)	
95 %-KI	[-2,884; 3,475]	[-9,068; -1,839]	
Veränderung zu Woche 12			
n/N (%)	44/100 (44)	28/89 (31)	LS MD 6,24 [1,424; 11,048]
MW (SD)	0,64 (19,545)	-3,54 (25,243)	
LS MW (SE)	0,22 (1,582)	-6,02 (1,810)	
95 %-KI	[-2,910; 3,344]	[-9,592; -2,445]	
Veränderung zu Woche 15/16			
n/N (%)	48/98 (49)	16/84 (19)	LS MD 6,72 [1,874; 11,573]
MW (SD)	-0,48 (20,204)	-1,69 (23,177)	
LS MW (SE)	0,14 (1,588)	-6,58 (1,832)	
95 %-KI	[-2,999; 3,276]	[-10,201; -2,968]	
Veränderung zu Woche 20/21			
n/N (%)	32/94 (34)	17/76 (22)	LS MD 7,42 [2,341; 12,497]
MW (SD)	-0,47 (20,879)	9,76 (22,999)	
LS MW (SE)	0,03 (1,651)	-7,39 (1,935)	

MIRASOL + FORWARD 1	Behandlungsarm		Effektmaß [95 %-KI] p-Wert
	MIRV	Chemotherapie	
95 %-KI	[-3,233; 3,285]	[-11,209; -3,576]	
Veränderung zu Woche 24			
n/N (%)	25/92 (27)	13/71 (18)	LS MD 7,91 [2,557; 13,254]
MW (SD)	-2,72 (20,846)	0,92 (25,158)	
LS MW (SE)	-0,05 (1,730)	-7,96 (2,052)	
95 %-KI	[-3,465; 3,361]	[-12,000; -3,916]	
Veränderung zu Woche 36			
n/N (%)	37/81 (46)	22/56 (39)	LS MD 9,58 [2,790; 16,362]
MW (SD)	-2,19 (22,265)	-4,64 (22,489)	
LS MW (SE)	-0,32 (2,170)	-9,90 (2,647)	
95 %-KI	[-4,588; 3,946]	[-15,100; -4,694]	
Veränderung zu Woche 48			
n/N (%)	5/69 (7)	5/44 (11)	LS MD 11,25 [2,551; 19,940]
MW (SD)	9,20 (34,860)	-8,40 (15,900)	
LS MW (SE)	-0,59 (2,765)	-11,84 (3,415)	
95 %-KI	[-6,024; 4,843]	[-18,545; -5,127]	
<b>Letztes Platin-freies Intervall: &gt; 3 Monate</b>			
Baseline			
n/N (%)	151/185 (82)	110/134 (82)	-
MW (SD)	65,65 (20,814)	69,21 (17,942)	
Absolute Werte zum Studienende			
n/N (%)	15/121 (12)	3/82 (4)	-
MW (SD)	67,87 (14,322)	68,67 (17,616)	
Effekt über Studiendauer			
n	151	110	LS MD 6,36 [2,923; 9,795] 0,0003
LS MW (SE)	2,48 (1,083)	-3,88 (1,348)	
95 %-KI	[0,348; 4,617]	[-6,531; -1,222]	Hedges' g 0,46 [0,215; 0,713]



MIRASOL + FORWARD 1	Behandlungsarm		Effektmaß [95 %-KI] p-Wert
	MIRV	Chemotherapie	
Veränderung zu Woche 3/4			
n/N (%)	109/181 (60)	76/131 (58)	LS MD 4,71 [0,872; 8,553]
MW (SD)	4,06 (16,375)	-3,16 (16,928)	
LS MW (SE)	2,85 (1,217)	-1,86 (1,509)	
95 %-KI	[0,461; 5,248]	[-4,823; 1,108]	
Veränderung zu Woche 8/9			
n/N (%)	131/177 (74)	86/125 (69)	LS MD 5,42 [1,882; 8,948]
MW (SD)	2,21 (19,470)	-3,23 (19,858)	
LS MW (SE)	2,70 (1,127)	-2,72 (1,379)	
95 %-KI	[0,478; 4,914]	[-5,433; -0,006]	
Veränderung zu Woche 12			
n/N (%)	93/175 (53)	56/121 (46)	LS MD 5,91 [2,473; 9,341]
MW (SD)	6,85 (21,492)	-6,43 (16,906)	
LS MW (SE)	2,58 (1,092)	-3,32 (1,341)	
95 %-KI	[0,434; 4,736]	[-5,962; -0,683]	
Veränderung zu Woche 15/16			
n/N (%)	91/169 (54)	49/117 (42)	LS MD 6,40 [2,959; 9,840]
MW (SD)	2,52 (19,847)	-6,63 (21,742)	
LS MW (SE)	2,47 (1,084)	-3,93 (1,351)	
95 %-KI	[0,338; 4,609]	[-6,585; -1,266]	
Veränderung zu Woche 20/21			
n/N (%)	70/163 (43)	42/112 (38)	LS MD 7,10 [3,472; 10,732]
MW (SD)	6,81 (21,963)	-0,93 (14,663)	
LS MW (SE)	2,31 (1,119)	-4,79 (1,446)	
95 %-KI	[0,112; 4,518]	[-7,632; -1,942]	
Veränderung zu Woche 24			
n/N (%)	62/156 (40)	30/106 (28)	LS MD 7,59 [3,720; 11,468]
MW (SD)	4,89 (24,470)	-3,83 (14,338)	
LS MW (SE)	2,20 (1,174)	-5,39 (1,562)	

MIRASOL + FORWARD 1	Behandlungsarm		Effektmaß [95 %-KI] p-Wert
	MIRV	Chemotherapie	
95 %-KI	[-0,106; 4,513]	[-8,460; -2,321]	
Veränderung zu Woche 36			
n/N (%)	77/136 (57)	37/96 (39)	LS MD 9,28 [4,093; 14,468]
MW (SD)	4,48 (18,945)	-10,89 (16,336)	
LS MW (SE)	1,82 (1,503)	-7,46 (2,150)	
95 %-KI	[-1,129; 4,774]	[-11,678; -3,239]	
Veränderung zu Woche 48			
n/N (%)	14/121 (12)	3/82 (4)	LS MD 10,97 [4,072; 17,863]
MW (SD)	5,07 (19,365)	-8,33 (12,583)	
LS MW (SE)	1,44 (1,959)	-9,53 (2,889)	
95 %-KI	[-2,402; 5,285]	[-15,195; -3,857]	
<b>IC-Chemotherapie vor der Randomisierung zugewiesen: Pegyliertes liposomales Doxorubicin</b>			
Baseline			
n/N (%)	95/120 (79)	67/90 (74)	-
MW (SD)	64,04 (21,050)	70,13 (17,012)	
Absolute Werte zum Studienende			
n/N (%)	12/80 (15)	5/50 (10)	-
MW (SD)	76,08 (12,731)	68,40 (24,603)	
Effekt über Studiendauer			
n	95	67	LS MD 6,42 [1,716; 11,124] 0,0078  Hedges' g 0,44 [0,122; 0,755]
LS MW (SE)	2,45 (1,451)	-3,97 (1,851)	
95 %-KI	[-0,417; 5,316]	[-7,625; -0,316]	
Veränderung zu Woche 3/4			
n/N (%)	66/116 (57)	48/87 (55)	LS MD 3,88 [-1,196; 8,954]
MW (SD)	5,45 (17,251)	-2,10 (16,607)	
LS MW (SE)	2,26 (1,591)	-1,62 (1,988)	
95 %-KI	[-0,875; 5,397]	[-5,535; 2,299]	

MIRASOL + FORWARD 1	Behandlungsarm		Effektmaß [95 %-KI] p-Wert
	MIRV	Chemotherapie	
Veränderung zu Woche 8/9			
n/N (%)	80/114 (70)	52/79 (66)	LS MD 4,92 [0,134; 9,711]
MW (SD)	0,78 (16,978)	-5,44 (21,971)	
LS MW (SE)	2,34 (1,499)	-2,58 (1,869)	
95 %-KI	[-0,621; 5,298]	[-6,273; 1,105]	
Veränderung zu Woche 12			
n/N (%)	56/110 (51)	29/76 (38)	LS MD 5,65 [0,956; 10,350]
MW (SD)	6,38 (20,514)	-4,79 (17,817)	
LS MW (SE)	2,39 (1,462)	-3,26 (1,837)	
95 %-KI	[-0,496; 5,282]	[-6,887; 0,367]	
Veränderung zu Woche 15/16			
n/N (%)	59/109 (54)	24/73 (33)	LS MD 6,38 [1,682; 11,085]
MW (SD)	3,68 (22,170)	-8,08 (20,489)	
LS MW (SE)	2,45 (1,451)	-3,94 (1,849)	
95 %-KI	[-0,420; 5,314]	[-7,588; -0,286]	
Veränderung zu Woche 20/21			
n/N (%)	48/107 (45)	23/70 (33)	LS MD 7,43 [2,554; 12,300]
MW (SD)	7,33 (22,457)	0,30 (14,599)	
LS MW (SE)	2,52 (1,478)	-4,90 (1,942)	
95 %-KI	[-0,395; 5,443]	[-8,732; -1,073]	
Veränderung zu Woche 24			
n/N (%)	42/103 (41)	18/65 (28)	LS MD 8,16 [3,058; 13,257]
MW (SD)	4,98 (22,996)	3,56 (13,976)	
LS MW (SE)	2,58 (1,527)	-5,58 (2,053)	
95 %-KI	[-0,434; 5,591]	[-9,624; -1,534]	
Veränderung zu Woche 36			
n/N (%)	52/91 (57)	22/57 (39)	LS MD 10,66 [4,277; 17,048]
MW (SD)	2,56 (21,276)	-11,09 (18,761)	
LS MW (SE)	2,76 (1,843)	-7,90 (2,644)	

MIRASOL + FORWARD 1	Behandlungsarm		Effektmaß [95 %-KI] p-Wert
	MIRV	Chemotherapie	
95 %-KI	[-0,862; 6,390]	[-13,094; -2,702]	
Veränderung zu Woche 48			
n/N (%)	11/80 (14)	4/50 (8)	LS MD 13,17 [5,013; 21,320]
MW (SD)	13,91 (20,676)	-8,00 (16,411)	
LS MW (SE)	2,95 (2,310)	-10,22 (3,421)	
95 %-KI	[-1,589; 7,489]	[-16,935; -3,498]	
<b>IC-Chemotherapie vor der Randomisierung zugewiesen: Paclitaxel</b>			
Baseline			
n/N (%)	97/116 (84)	81/95 (85)	-
MW (SD)	67,72 (19,654)	61,14 (22,303)	
Absolute Werte zum Studienende			
n/N (%)	3/75 (4)	1/53 (2)	-
MW (SD)	41,67 (24,664)	40,00 (NA)	
Effekt über Studiendauer			
n	97	81	LS MD 5,40 [1,060; 9,750] 0,0151  Hedges' g 0,37 [0,076; 0,671]
LS MW (SE)	1,73 (1,430)	-3,67 (1,646)	
95 %-KI	[-1,091; 4,557]	[-6,919; -0,425]	
Veränderung zu Woche 3/4			
n/N (%)	78/115 (68)	58/93 (62)	LS MD 3,64 [-1,150; 8,423]
MW (SD)	1,88 (14,510)	0,95 (19,427)	
LS MW (SE)	2,42 (1,575)	-1,22 (1,822)	
95 %-KI	[-0,683; 5,522]	[-4,803; 2,369]	
Veränderung zu Woche 8/9			
n/N (%)	82/112 (73)	61/90 (68)	LS MD 4,45 [0,012; 8,879]
MW (SD)	0,33 (20,426)	2,79 (21,242)	
LS MW (SE)	2,11 (1,467)	-2,34 (1,673)	
95 %-KI	[-0,789; 5,000]	[-5,639; 0,959]	

MIRASOL + FORWARD 1	Behandlungsarm		Effektmaß [95 %-KI] p-Wert
	MIRV	Chemotherapie	
Veränderung zu Woche 12			
n/N (%)	55/110 (50)	40/87 (46)	LS MD 5,01 [0,676; 9,347]
MW (SD)	5,53 (22,228)	-5,90 (23,336)	
LS MW (SE)	1,89 (1,432)	-3,13 (1,636)	
95 %-KI	[-0,943; 4,714]	[-6,354; 0,102]	
Veränderung zu Woche 15/16			
n/N (%)	58/106 (55)	31/85 (36)	LS MD 5,58 [1,208; 9,948]
MW (SD)	1,16 (17,717)	-2,65 (25,098)	
LS MW (SE)	1,67 (1,435)	-3,91 (1,659)	
95 %-KI	[-1,168; 4,499]	[-7,185; -0,639]	
Veränderung zu Woche 20/21			
n/N (%)	41/102 (40)	28/82 (34)	LS MD 6,39 [1,746; 11,028]
MW (SD)	1,17 (22,716)	4,39 (21,760)	
LS MW (SE)	1,35 (1,501)	-5,04 (1,790)	
95 %-KI	[-1,609; 4,313]	[-8,562; -1,509]	
Veränderung zu Woche 24			
n/N (%)	33/98 (34)	20/80 (25)	LS MD 6,95 [1,986; 11,920]
MW (SD)	1,85 (25,112)	-5,70 (17,930)	
LS MW (SE)	1,13 (1,587)	-5,82 (1,939)	
95 %-KI	[-1,996; 4,259]	[-9,638; -2,005]	
Veränderung zu Woche 36			
n/N (%)	46/86 (53)	26/69 (38)	LS MD 8,89 [2,235; 15,554]
MW (SD)	1,28 (18,953)	-6,12 (21,024)	
LS MW (SE)	0,38 (2,059)	-8,52 (2,678)	
95 %-KI	[-3,668; 4,424]	[-13,778; -3,256]	
Veränderung zu Woche 48			
n/N (%)	3/75 (4)	1/53 (2)	LS MD 10,84 [2,007; 19,664]
MW (SD)	-11,67 (12,583)	0,00 (NA)	
LS MW (SE)	-0,38 (2,686)	-11,21 (3,594)	

MIRASOL + FORWARD 1	Behandlungsarm		Effektmaß [95 %-KI] p-Wert
	MIRV	Chemotherapie	
95 %-KI	[-5,650; 4,898]	[-18,269; -4,155]	
<b>IC-Chemotherapie vor der Randomisierung zugewiesen: Topotecan</b>			
Baseline			
n/N (%)	45/61 (74)	36/54 (67)	-
MW (SD)	70,73 (18,189)	68,61 (15,448)	
Absolute Werte zum Studienende			
n/N (%)	6/35 (17)	3/23 (13)	-
MW (SD)	76,00 (14,738)	68,67 (17,616)	
Effekt über Studiendauer			
n	45	36	LS MD 7,59 [1,796; 13,388] 0,0109  Hedges' g 0,58 [0,132; 1,027]
LS MW (SE)	-0,55 (1,871)	-8,15 (2,247)	
95 %-KI	[-4,289; 3,181]	[-12,619; -3,673]	
Veränderung zu Woche 3/4			
n/N (%)	30/60 (50)	22/50 (44)	LS MD 8,64 [2,164; 15,115]
MW (SD)	-1,90 (12,864)	-6,00 (17,923)	
LS MW (SE)	0,18 (2,117)	-8,45 (2,510)	
95 %-KI	[-4,010; 4,379]	[-13,426; -3,484]	
Veränderung zu Woche 8/9			
n/N (%)	37/58 (64)	29/48 (60)	LS MD 8,18 [2,236; 14,127]
MW (SD)	1,73 (16,762)	-9,90 (15,633)	
LS MW (SE)	-0,14 (1,935)	-8,32 (2,299)	
95 %-KI	[-3,990; 3,713]	[-12,888; -3,751]	
Veränderung zu Woche 12			
n/N (%)	26/55 (47)	15/47 (32)	LS MD 7,86 [2,075; 13,645]
MW (SD)	0,15 (19,516)	-5,60 (14,476)	
LS MW (SE)	-0,36 (1,875)	-8,23 (2,238)	
95 %-KI	[-4,104; 3,375]	[-12,679; -3,771]	

MIRASOL + FORWARD 1	Behandlungsarm		Effektmaß [95 %-KI] p-Wert
	MIRV	Chemotherapie	
Veränderung zu Woche 15/16			
n/N (%)	22/52 (42)	10/43 (23)	LS MD 7,54 [1,726; 13,353]
MW (SD)	-3,55 (19,116)	-7,60 (15,027)	
LS MW (SE)	-0,59 (1,876)	-8,13 (2,255)	
95 %-KI	[-4,335; 3,153]	[-12,619; -3,641]	
Veränderung zu Woche 20/21			
n/N (%)	13/48 (27)	8/36 (22)	LS MD 7,08 [0,909; 13,253]
MW (SD)	4,77 (15,216)	-0,38 (11,451)	
LS MW (SE)	-0,91 (1,983)	-8,00 (2,412)	
95 %-KI	[-4,861; 3,033]	[-12,783; -3,207]	
Veränderung zu Woche 24			
n/N (%)	12/47 (26)	5/32 (16)	LS MD 6,76 [0,141; 13,380]
MW (SD)	-2,92 (22,371)	-10,60 (28,023)	
LS MW (SE)	-1,14 (2,123)	-7,90 (2,600)	
95 %-KI	[-5,353; 3,073]	[-13,050; -2,750]	
Veränderung zu Woche 36			
n/N (%)	16/40 (40)	11/26 (42)	LS MD 5,66 [-3,329; 14,650]
MW (SD)	4,50 (21,376)	-9,27 (14,227)	
LS MW (SE)	-1,92 (2,874)	-7,58 (3,564)	
95 %-KI	[-7,583; 3,752]	[-14,602; -0,550]	
Veränderung zu Woche 48			
n/N (%)	5/35 (14)	3/23 (13)	LS MD 4,56 [-7,472; 16,593]
MW (SD)	-0,20 (29,115)	-11,67 (14,434)	
LS MW (SE)	-2,69 (3,843)	-7,25 (4,778)	
95 %-KI	[-10,259; 4,878]	[-16,661; 2,159]	
<b>Daten aus Studie: MIRASOL</b>			
Baseline			
n/N (%)	166/218 (76)	155/207 (75)	-
MW (SD)	65,86 (20,734)	65,26 (20,030)	

MIRASOL + FORWARD 1	Behandlungsarm		Effektmaß [95 %-KI] p-Wert
	MIRV	Chemotherapie	
Absolute Werte zum Studienende			
n/N (%)	10/140 (7)	6/110 (5)	-
MW (SD)	68,40 (19,523)	69,67 (20,539)	
Effekt über Studiendauer			
n	166	155	LS MD 7,00 [3,814; 10,188] < 0,0001  Hedges' g 0,48 [0,260; 0,704]
LS MW (SE)	2,35 (1,101)	-4,65 (1,189)	
95 %-KI	[0,182; 4,514]	[-6,993; -2,314]	
Veränderung zu Woche 3/4			
n/N (%)	112/213 (53)	105/200 (52)	LS MD 6,76 [3,250; 10,264]
MW (SD)	3,37 (17,476)	-2,79 (18,769)	
LS MW (SE)	3,16 (1,221)	-3,59 (1,302)	
95 %-KI	[0,764; 5,564]	[-6,152; -1,035]	
Veränderung zu Woche 8/9			
n/N (%)	136/210 (65)	121/188 (64)	LS MD 6,86 [3,605; 10,122]
MW (SD)	2,51 (19,654)	-2,73 (21,783)	
LS MW (SE)	2,81 (1,138)	-4,06 (1,205)	
95 %-KI	[0,569; 5,045]	[-6,426; -1,687]	
Veränderung zu Woche 12			
n/N (%)	93/205 (45)	72/183 (39)	LS MD 6,94 [3,756; 10,121]
MW (SD)	6,35 (23,451)	-4,64 (18,957)	
LS MW (SE)	2,56 (1,107)	-4,38 (1,180)	
95 %-KI	[0,379; 4,736]	[-6,703; -2,059]	
Veränderung zu Woche 15/16			
n/N (%)	93/199 (47)	54/178 (30)	LS MD 7,01 [3,819; 10,207]
MW (SD)	2,10 (21,083)	-5,00 (22,986)	
LS MW (SE)	2,31 (1,101)	-4,71 (1,194)	
95 %-KI	[0,140; 4,475]	[-7,054; -2,357]	



MIRASOL + FORWARD 1	Behandlungsarm		Effektmaß [95 %-KI] p-Wert
	MIRV	Chemotherapie	
Veränderung zu Woche 20/21			
n/N (%)	64/190 (34)	49/165 (30)	LS MD 7,12 [3,760; 10,480]
MW (SD)	4,81 (24,709)	1,47 (18,288)	
LS MW (SE)	1,95 (1,138)	-5,17 (1,277)	
95 %-KI	[-0,287; 4,189]	[-7,678; -2,659]	
Veränderung zu Woche 24			
n/N (%)	54/184 (29)	37/155 (24)	LS MD 7,19 [3,626; 10,763]
MW (SD)	5,70 (27,539)	-1,84 (16,507)	
LS MW (SE)	1,70 (1,192)	-5,49 (1,373)	
95 %-KI	[-0,642; 4,045]	[-8,190; -2,796]	
Veränderung zu Woche 36			
n/N (%)	80/160 (50)	47/134 (35)	LS MD 7,45 [2,759; 12,142]
MW (SD)	1,55 (22,022)	-7,40 (17,523)	
LS MW (SE)	0,85 (1,512)	-6,61 (1,857)	
95 %-KI	[-2,122; 3,812]	[-10,250; -2,960]	
Veränderung zu Woche 48			
n/N (%)	8/140 (6)	5/110 (5)	LS MD 7,71 [1,543; 13,869]
MW (SD)	-2,50 (23,881)	-6,40 (12,837)	
LS MW (SE)	-0,01 (1,954)	-7,72 (2,468)	
95 %-KI	[-3,845; 3,823]	[-12,560; -2,875]	
<b>Daten aus Studie: FORWARD 1</b>			
Baseline			
n/N (%)	71/79 (90)	29/32 (91)	-
MW (SD)	69,07 (18,262)	69,14 (17,324)	
Absolute Werte zum Studienende			
n/N (%)	11/50 (22)	3/16 (19)	-
MW (SD)	73,64 (18,848)	56,67 (25,658)	
Effekt über Studiendauer			
n	71	29	

MIRASOL + FORWARD 1	Behandlungsarm		Effektmaß [95 %-KI] p-Wert
	MIRV	Chemotherapie	
LS MW (SE)	0,15 (1,424)	-4,24 (2,354)	LS MD 4,38 [-1,071; 9,840] 0,1140  Hedges' g 0,36 [-0,078; 0,792]
95 %-KI	[-2,680; 2,979]	[-8,902; 0,432]	
Veränderung zu Woche 3/4			
n/N (%)	62/78 (79)	23/30 (77)	LS MD -1,85 [-7,823; 4,116]
MW (SD)	1,18 (11,049)	5,00 (13,899)	
LS MW (SE)	-0,73 (1,575)	1,12 (2,581)	
95 %-KI	[-3,846; 2,383]	[-3,975; 6,218]	
Veränderung zu Woche 8/9			
n/N (%)	63/74 (85)	21/29 (72)	LS MD 0,81 [-4,744; 6,355]
MW (SD)	-3,00 (14,633)	-3,33 (16,304)	
LS MW (SE)	-0,36 (1,463)	-1,16 (2,390)	
95 %-KI	[-3,258; 2,545]	[-5,895; 3,572]	
Veränderung zu Woche 12			
n/N (%)	44/70 (63)	12/27 (44)	LS MD 2,67 [-2,763; 8,096]
MW (SD)	1,68 (14,330)	-10,42 (25,625)	
LS MW (SE)	-0,09 (1,426)	-2,76 (2,338)	
95 %-KI	[-2,925; 2,738]	[-7,395; 1,875]	
Veränderung zu Woche 15/16			
n/N (%)	46/68 (68)	11/23 (48)	LS MD 4,53 [-0,936; 9,991]
MW (SD)	0,24 (17,588)	-7,45 (17,271)	
LS MW (SE)	0,17 (1,426)	-4,36 (2,358)	
95 %-KI	[-2,663; 3,002]	[-9,033; 0,317]	
Veränderung zu Woche 20/21			
n/N (%)	38/67 (57)	10/23 (43)	LS MD 7,19 [1,415; 12,958]
MW (SD)	4,05 (16,010)	5,50 (16,575)	
LS MW (SE)	0,54 (1,489)	-6,64 (2,508)	

MIRASOL + FORWARD 1	Behandlungsarm		Effektmaß [95 %-KI] p-Wert
	MIRV	Chemotherapie	
95 %-KI	[-2,409; 3,499]	[-11,604; -1,679]	
Veränderung zu Woche 24			
n/N (%)	33/64 (52)	6/22 (27)	LS MD 9,05 [2,899; 15,196]
MW (SD)	-2,21 (14,260)	-5,83 (27,824)	
LS MW (SE)	0,81 (1,574)	-8,24 (2,686)	
95 %-KI	[-2,308; 3,924]	[-13,545; -2,934]	
Veränderung zu Woche 36			
n/N (%)	34/57 (60)	12/18 (67)	LS MD 15,43 [7,284; 23,573]
MW (SD)	4,12 (15,338)	-13,08 (23,998)	
LS MW (SE)	1,71 (2,046)	-13,72 (3,602)	
95 %-KI	[-2,320; 5,738]	[-20,809; -6,631]	
Veränderung zu Woche 48			
n/N (%)	11/50 (22)	3/16 (19)	LS MD 21,81 [11,072; 32,548]
MW (SD)	12,45 (21,842)	-11,67 (17,559)	
LS MW (SE)	2,61 (2,675)	-19,20 (4,771)	
95 %-KI	[-2,649; 7,870]	[-28,579; -9,821]	
<p><i>Analysepopulation: ITT/relevante Biomarker-Population</i></p> <p><i>Datenschnitt: MIRASOL 27.10.2023, FORWARD 1 18.03.2020</i></p> <p><i>Modell: Veränderung zu Baseline ~ Behandlung + Baseline-Wert * Zeit in Wochen + Behandlung * Zeit in Wochen + Ursprungsstudie + zufällige Effekte durch die Patientin</i></p> <p><i>Die Berechnung des LS MWs erfolgt durch ein MMRM mit dem oben angegebenen Modell. Basierend hierauf werden KI und p-Wert ermittelt. Hedges' g basiert ebenfalls auf den LS MW und ist somit auf das Modell angepasst.</i></p> <p><i>Es werden ausschließlich gemeinsame Analysezeitpunkte dargestellt.</i></p> <p><i>Ein LS MD und Hedges' g größer als Null bedeutet dabei einen Vorteil für die Behandlung mit MIRV.</i></p>			

## 2. EORTC QLQ-C30

### 2.1 EORTC QLQ-C30 Appetitverlust

#### EORTC QLQ-C30 Appetitverlust: Subgruppenanalyse

MIRASOL	Behandlungsarm		Effektmaß [95 %-KI] p-Wert
	MIRV	Chemotherapie	
<b>EORTC QLQ-C30 Appetitverlust</b>			
<b>Alter: &lt; 65 Jahre</b>			
Baseline			
n/N (%)	93/115 (81)	92/119 (77)	-
MW (SD)	24,73 (29,856)	22,46 (29,281)	
Absolute Werte zum Studienende			
n/N (%)	4/73 (5)	4/64 (6)	-
MW (SD)	25,00 (16,667)	16,67 (19,245)	
Effekt über Studiendauer			
n	93	92	LS MD -3,35 [-9,402; 2,701] 0,2760
LS MW (SE)	-0,74 (2,114)	2,61 (2,219)	
95 %-KI	[-4,911; 3,439]	[-1,764; 6,993]	Hedges' g -0,16 [-0,449; 0,129]
Veränderung zu Woche 3/4			
n/N (%)	59/113 (52)	61/115 (53)	LS MD -0,05 [-6,941; 6,841]
MW (SD)	-3,95 (32,214)	1,09 (27,867)	
LS MW (SE)	-1,67 (2,433)	-1,62 (2,518)	
95 %-KI	[-6,459; 3,118]	[-6,575; 3,334]	
Veränderung zu Woche 8/9			
n/N (%)	74/112 (66)	71/108 (66)	LS MD -1,50 [-7,757; 4,750]
MW (SD)	-2,70 (31,578)	1,41 (26,087)	
LS MW (SE)	-1,26 (2,213)	0,24 (2,272)	
95 %-KI	[-5,622; 3,104]	[-4,233; 4,723]	
Veränderung zu Woche 12			
n/N (%)	47/110 (43)	40/105 (38)	

MIRASOL	Behandlungsarm		Effektmaß [95 %-KI] p-Wert
	MIRV	Chemotherapie	
MW (SD)	-5,67 (40,120)	-1,67 (23,811)	LS MD -2,52 [-8,572; 3,529]
LS MW (SE)	-0,97 (2,131)	1,55 (2,204)	
95 %-KI	[-5,177; 3,235]	[-2,797; 5,899]	
Veränderung zu Woche 15/16			
n/N (%)	53/107 (50)	33/102 (32)	LS MD -3,54 [-9,611; 2,533]
MW (SD)	-4,40 (37,002)	4,04 (30,909)	
LS MW (SE)	-0,68 (2,117)	2,86 (2,232)	
95 %-KI	[-4,863; 3,497]	[-1,546; 7,259]	
Veränderung zu Woche 20/21			
n/N (%)	36/101 (36)	30/96 (31)	LS MD -4,99 [-11,476; 1,491]
MW (SD)	-3,70 (33,597)	-1,11 (36,602)	
LS MW (SE)	-0,27 (2,216)	4,72 (2,429)	
95 %-KI	[-4,643; 4,101]	[-0,064; 9,507]	
Veränderung zu Woche 24			
n/N (%)	25/99 (25)	19/91 (21)	LS MD -6,01 [-13,011; 0,991]
MW (SD)	-4,00 (37,663)	-3,51 (31,220)	
LS MW (SE)	0,02 (2,361)	6,03 (2,658)	
95 %-KI	[-4,634; 4,668]	[0,796; 11,258]	
Veränderung zu Woche 36			
n/N (%)	40/86 (47)	28/79 (35)	LS MD -9,50 [-19,206; 0,206]
MW (SD)	0,83 (27,722)	16,67 (32,075)	
LS MW (SE)	1,00 (3,176)	10,50 (3,783)	
95 %-KI	[-5,237; 7,246]	[3,073; 17,935]	
Veränderung zu Woche 48			
n/N (%)	4/73 (5)	3/64 (5)	LS MD -12,99 [-26,118; 0,140]
MW (SD)	0,00 (0,000)	11,11 (19,245)	
LS MW (SE)	1,99 (4,253)	14,98 (5,157)	
95 %-KI	[-6,361; 10,345]	[4,854; 25,107]	
<b>Alter: ≥ 65 Jahre</b>			

MIRASOL	Behandlungsarm		Effektmaß [95 %-KI] p-Wert
	MIRV	Chemotherapie	
Baseline			
n/N (%)	83/103 (81)	66/88 (75)	-
MW (SD)	20,88 (27,894)	17,68 (28,175)	
Absolute Werte zum Studienende			
n/N (%)	6/67 (9)	2/46 (4)	-
MW (SD)	11,11 (17,213)	16,67 (23,570)	
Effekt über Studiendauer			
n	83	66	LS MD -7,89 [-14,010; -1,763] 0,0120  Hedges' g -0,42 [-0,746; -0,093]
LS MW (SE)	-1,30 (2,012)	6,59 (2,357)	
95 %-KI	[-5,278; 2,684]	[1,933; 11,246]	
Veränderung zu Woche 3/4			
n/N (%)	62/100 (62)	48/85 (56)	LS MD -5,12 [-12,076; 1,841]
MW (SD)	8,60 (27,617)	3,47 (24,056)	
LS MW (SE)	1,44 (2,308)	6,56 (2,677)	
95 %-KI	[-3,107; 5,991]	[1,287; 11,832]	
Veränderung zu Woche 8/9			
n/N (%)	71/98 (72)	53/80 (66)	LS MD -6,35 [-12,654; -0,044]
MW (SD)	-6,57 (26,198)	6,92 (25,619)	
LS MW (SE)	0,22 (2,100)	6,57 (2,408)	
95 %-KI	[-3,924; 4,372]	[1,821; 11,325]	
Veränderung zu Woche 12			
n/N (%)	49/95 (52)	31/78 (40)	LS MD -7,21 [-13,320; -1,101]
MW (SD)	-4,08 (27,749)	7,53 (26,819)	
LS MW (SE)	-0,63 (2,025)	6,58 (2,337)	
95 %-KI	[-4,634; 3,376]	[1,965; 11,199]	
Veränderung zu Woche 15/16			
n/N (%)	41/92 (45)	22/76 (29)	

MIRASOL	Behandlungsarm		Effektmaß [95 %-KI] p-Wert
	MIRV	Chemotherapie	
MW (SD)	-7,32 (24,166)	13,64 (26,546)	LS MD -8,07 [-14,226; -1,919]
LS MW (SE)	-1,48 (2,016)	6,59 (2,374)	
95 %-KI	[-5,470; 2,507]	[1,901; 11,281]	
Veränderung zu Woche 20/21			
n/N (%)	31/89 (35)	21/69 (30)	LS MD -9,30 [-15,921; -2,687]
MW (SD)	-4,30 (33,045)	7,94 (25,614)	
LS MW (SE)	-2,70 (2,118)	6,60 (2,603)	
95 %-KI	[-6,884; 1,486]	[1,471; 11,738]	
Veränderung zu Woche 24			
n/N (%)	28/85 (33)	19/64 (30)	LS MD -10,17 [-17,346; -2,985]
MW (SD)	-3,57 (26,198)	8,77 (26,856)	
LS MW (SE)	-3,55 (2,262)	6,61 (2,863)	
95 %-KI	[-8,013; 0,909]	[0,976; 12,252]	
Veränderung zu Woche 36			
n/N (%)	40/74 (54)	20/55 (36)	LS MD -13,12 [-23,179; -3,062]
MW (SD)	-3,33 (30,940)	5,00 (16,312)	
LS MW (SE)	-6,47 (3,056)	6,65 (4,117)	
95 %-KI	[-12,483; -0,466]	[-1,445; 14,737]	
Veränderung zu Woche 48			
n/N (%)	4/67 (6)	2/46 (4)	LS MD -16,08 [-29,728; -2,424]
MW (SD)	-8,33 (16,667)	16,67 (23,570)	
LS MW (SE)	-9,40 (4,096)	6,68 (5,633)	
95 %-KI	[-17,445; -1,351]	[-4,388; 17,744]	
<b>Region: USA</b>			
Baseline			
n/N (%)	49/65 (75)	34/51 (67)	-
MW (SD)	19,73 (24,456)	14,71 (22,006)	
Absolute Werte zum Studienende			
n/N (%)	2/39 (5)	3/27 (11)	-

MIRASOL	Behandlungsarm		Effektmaß [95 %-KI] p-Wert
	MIRV	Chemotherapie	
MW (SD)	16,67 (23,570)	22,22 (19,245)	
Effekt über Studiendauer			
n	49	34	LS MD -1,85 [-10,371; 6,667] 0,6662  Hedges' g -0,10 [-0,534; 0,341]
LS MW (SE)	2,39 (2,702)	4,24 (3,304)	
95 %-KI	[-2,997; 7,772]	[-2,336; 10,816]	
Veränderung zu Woche 3/4			
n/N (%)	34/64 (53)	21/49 (43)	LS MD 1,87 [-7,764; 11,508]
MW (SD)	6,86 (25,662)	4,76 (26,427)	
LS MW (SE)	4,58 (3,049)	2,71 (3,783)	
95 %-KI	[-1,460; 10,616]	[-4,781; 10,193]	
Veränderung zu Woche 8/9			
n/N (%)	42/62 (68)	30/46 (65)	LS MD 0,19 [-8,617; 8,990]
MW (SD)	-1,59 (26,496)	4,44 (27,310)	
LS MW (SE)	3,59 (2,793)	3,40 (3,430)	
95 %-KI	[-1,966; 9,139]	[-3,413; 10,213]	
Veränderung zu Woche 12			
n/N (%)	26/59 (44)	16/45 (36)	LS MD -0,99 [-9,529; 7,542]
MW (SD)	2,56 (26,538)	8,33 (31,032)	
LS MW (SE)	2,89 (2,709)	3,89 (3,313)	
95 %-KI	[-2,503; 8,289]	[-2,706; 10,479]	
Veränderung zu Woche 15/16			
n/N (%)	21/56 (38)	11/44 (25)	LS MD -2,17 [-10,726; 6,378]
MW (SD)	3,17 (23,345)	-3,03 (23,355)	
LS MW (SE)	2,20 (2,712)	4,37 (3,317)	
95 %-KI	[-3,205; 7,602]	[-2,229; 10,974]	
Veränderung zu Woche 20/21			
n/N (%)	13/54 (24)	9/40 (22)	



MIRASOL	Behandlungsarm		Effektmaß [95 %-KI] p-Wert
	MIRV	Chemotherapie	
MW (SD)	-5,13 (18,490)	3,70 (20,031)	LS MD -3,86 [-12,921; 5,202]
LS MW (SE)	1,21 (2,865)	5,07 (3,530)	
95 %-KI	[-4,487; 6,901]	[-1,940; 12,073]	
Veränderung zu Woche 24			
n/N (%)	9/53 (17)	6/38 (16)	LS MD -5,04 [-14,760; 4,681]
MW (SD)	11,11 (28,868)	0,00 (0,000)	
LS MW (SE)	0,51 (3,065)	5,55 (3,804)	
95 %-KI	[-5,560; 6,587]	[-1,980; 13,085]	
Veränderung zu Woche 36			
n/N (%)	22/43 (51)	10/33 (30)	LS MD -9,09 [-22,342; 4,171]
MW (SD)	-4,55 (31,363)	6,67 (14,055)	
LS MW (SE)	-1,87 (4,134)	7,22 (5,251)	
95 %-KI	[-10,013; 6,282]	[-3,128; 17,567]	
Veränderung zu Woche 48			
n/N (%)	2/39 (5)	3/27 (11)	LS MD -13,13 [-30,946; 4,684]
MW (SD)	-16,67 (23,570)	11,11 (19,245)	
LS MW (SE)	-4,24 (5,516)	8,89 (7,090)	
95 %-KI	[-15,105; 6,615]	[-5,074; 22,846]	
<b>Region: Rest der Welt</b>			
Baseline			
n/N (%)	127/153 (83)	124/156 (79)	-
MW (SD)	24,15 (30,480)	22,04 (30,321)	
Absolute Werte zum Studienende			
n/N (%)	8/101 (8)	3/83 (4)	-
MW (SD)	16,67 (17,817)	11,11 (19,245)	
Effekt über Studiendauer			
n	127	124	LS MD -6,71 [-11,798; -1,618] 0,0100 Hedges' g
LS MW (SE)	-2,13 (1,769)	4,58 (1,886)	
95 %-KI	[-5,612; 1,360]	[0,868; 8,296]	

MIRASOL	Behandlungsarm		Effektmaß [95 %-KI] p-Wert
	MIRV	Chemotherapie	
			-0,33 [-0,576; -0,078]
Veränderung zu Woche 3/4			
n/N (%)	87/149 (58)	88/151 (58)	LS MD -3,49 [-9,275; 2,304]
MW (SD)	0,77 (32,140)	1,52 (26,217)	
LS MW (SE)	-1,82 (2,037)	1,66 (2,130)	
95 %-KI	[-5,830; 2,181]	[-2,525; 5,848]	
Veränderung zu Woche 8/9			
n/N (%)	103/148 (70)	94/142 (66)	LS MD -4,90 [-10,148; 0,346]
MW (SD)	-5,83 (30,043)	3,55 (25,619)	
LS MW (SE)	-1,96 (1,853)	2,94 (1,918)	
95 %-KI	[-5,605; 1,692]	[-0,831; 6,720]	
Veränderung zu Woche 12			
n/N (%)	70/146 (48)	55/138 (40)	LS MD -5,89 [-10,972; -0,812]
MW (SD)	-7,62 (36,414)	0,61 (23,562)	
LS MW (SE)	-2,05 (1,784)	3,84 (1,865)	
95 %-KI	[-5,564; 1,465]	[0,170; 7,515]	
Veränderung zu Woche 15/16			
n/N (%)	73/143 (51)	44/134 (33)	LS MD -6,88 [-11,992; -1,774]
MW (SD)	-8,22 (33,693)	10,61 (30,307)	
LS MW (SE)	-2,14 (1,771)	4,74 (1,898)	
95 %-KI	[-5,632; 1,348]	[1,003; 8,478]	
Veränderung zu Woche 20/21			
n/N (%)	54/136 (40)	42/125 (34)	LS MD -8,30 [-13,778; -2,819]
MW (SD)	-3,70 (35,858)	2,38 (34,838)	
LS MW (SE)	-2,27 (1,851)	6,02 (2,085)	
95 %-KI	[-5,919; 1,370]	[1,922; 10,125]	
Veränderung zu Woche 24			
n/N (%)	44/131 (34)	32/117 (27)	
MW (SD)	-6,82 (31,810)	3,12 (32,083)	

MIRASOL	Behandlungsarm		Effektmaß [95 %-KI] p-Wert
	MIRV	Chemotherapie	
LS MW (SE)	-2,37 (1,969)	6,92 (2,295)	LS MD -9,29 [-15,226; -3,353]
95 %-KI	[-6,242; 1,507]	[2,412; 11,433]	
Veränderung zu Woche 36			
n/N (%)	58/117 (50)	38/101 (38)	LS MD -12,69 [-20,969; -4,404]
MW (SD)	0,00 (28,613)	13,16 (29,551)	
LS MW (SE)	-2,69 (2,643)	10,00 (3,301)	
95 %-KI	[-7,874; 2,504]	[3,521; 16,482]	
Veränderung zu Woche 48			
n/N (%)	6/101 (6)	2/83 (2)	LS MD -16,08 [-27,309; -4,860]
MW (SD)	0,00 (0,000)	16,67 (23,570)	
LS MW (SE)	-3,00 (3,536)	13,08 (4,513)	
95 %-KI	[-9,943; 3,937]	[4,223; 21,939]	
<b>Stadium bei der Diagnose: I-III</b>			
Baseline			
n/N (%)	112/141 (79)	111/144 (77)	-
MW (SD)	20,83 (29,040)	21,02 (29,104)	
Absolute Werte zum Studienende			
n/N (%)	6/91 (7)	4/76 (5)	-
MW (SD)	11,11 (17,213)	25,00 (16,667)	
Effekt über Studiendauer			
n	112	111	LS MD -7,48 [-12,894; -2,067] 0,0070
LS MW (SE)	-1,20 (1,894)	6,28 (1,990)	
95 %-KI	[-4,931; 2,539]	[2,363; 10,206]	Hedges' g -0,36 [-0,628; -0,099]
Veränderung zu Woche 3/4			
n/N (%)	75/137 (55)	79/138 (57)	LS MD -3,96 [-10,061; 2,137]
MW (SD)	0,89 (26,831)	3,38 (27,526)	
LS MW (SE)	-1,44 (2,156)	2,52 (2,231)	

MIRASOL	Behandlungsarm		Effektmaß [95 %-KI] p-Wert
	MIRV	Chemotherapie	
95 %-KI	[-5,684; 2,799]	[-1,868; 6,907]	
Veränderung zu Woche 8/9			
n/N (%)	94/136 (69)	86/129 (67)	LS MD -5,50 [-11,087; 0,082]
MW (SD)	-4,61 (29,975)	3,88 (25,266)	
LS MW (SE)	-1,33 (1,975)	4,17 (2,035)	
95 %-KI	[-5,226; 2,557]	[0,160; 8,175]	
Veränderung zu Woche 12			
n/N (%)	60/133 (45)	48/128 (38)	LS MD -6,58 [-11,998; -1,163]
MW (SD)	-5,56 (35,344)	2,78 (26,483)	
LS MW (SE)	-1,26 (1,908)	5,32 (1,980)	
95 %-KI	[-5,021; 2,503]	[1,420; 9,222]	
Veränderung zu Woche 15/16			
n/N (%)	62/130 (48)	35/125 (28)	LS MD -7,66 [-13,086; -2,231]
MW (SD)	-3,23 (31,772)	7,62 (31,401)	
LS MW (SE)	-1,18 (1,896)	6,47 (1,998)	
95 %-KI	[-4,923; 2,555]	[2,537; 10,413]	
Veränderung zu Woche 20/21			
n/N (%)	45/123 (37)	34/116 (29)	LS MD -9,20 [-14,943; -3,455]
MW (SD)	-2,22 (33,635)	1,96 (35,714)	
LS MW (SE)	-1,08 (1,976)	8,12 (2,149)	
95 %-KI	[-4,969; 2,817]	[3,894; 12,353]	
Veränderung zu Woche 24			
n/N (%)	33/121 (27)	27/109 (25)	LS MD -10,28 [-16,429; -4,126]
MW (SD)	-3,03 (32,664)	2,47 (33,238)	
LS MW (SE)	-1,00 (2,093)	9,28 (2,327)	
95 %-KI	[-5,120; 3,119]	[4,700; 13,853]	
Veränderung zu Woche 36			
n/N (%)	52/105 (50)	36/92 (39)	
MW (SD)	0,64 (30,601)	15,74 (29,262)	

MIRASOL	Behandlungsarm		Effektmaß [95 %-KI] p-Wert
	MIRV	Chemotherapie	
LS MW (SE)	-0,74 (2,765)	13,23 (3,226)	LS MD -13,97 [-22,305; -5,643]
95 %-KI	[-6,173; 4,689]	[6,897; 19,567]	
Veränderung zu Woche 48			
n/N (%)	5/91 (5)	4/76 (5)	LS MD -17,67 [-28,815; -6,527]
MW (SD)	-6,67 (14,907)	16,67 (19,245)	
LS MW (SE)	-0,48 (3,666)	17,19 (4,348)	
95 %-KI	[-7,680; 6,714]	[8,653; 25,723]	
<b>Stadium bei der Diagnose: IV</b>			
Baseline			
n/N (%)	59/72 (82)	45/60 (75)	-
MW (SD)	27,12 (29,344)	19,26 (28,858)	
Absolute Werte zum Studienende			
n/N (%)	4/46 (9)	2/33 (6)	-
MW (SD)	25,00 (16,667)	0,00 (0,000)	
Effekt über Studiendauer			
n	59	45	LS MD -1,81 [-9,157; 5,534] 0,6256  Hedges' g -0,10 [-0,485; 0,291]
LS MW (SE)	-1,73 (2,361)	0,08 (2,834)	
95 %-KI	[-6,421; 2,963]	[-5,537; 5,703]	
Veränderung zu Woche 3/4			
n/N (%)	41/71 (58)	28/59 (47)	LS MD -0,08 [-8,630; 8,466]
MW (SD)	3,25 (36,366)	-2,38 (22,090)	
LS MW (SE)	0,81 (2,783)	0,89 (3,308)	
95 %-KI	[-4,684; 6,303]	[-5,632; 7,415]	
Veränderung zu Woche 8/9			
n/N (%)	46/69 (67)	36/56 (64)	LS MD -0,86 [-8,398; 6,682]
MW (SD)	-6,52 (26,869)	3,70 (28,483)	
LS MW (SE)	-0,33 (2,489)	0,53 (2,872)	

MIRASOL	Behandlungsarm		Effektmaß [95 %-KI] p-Wert
	MIRV	Chemotherapie	
95 %-KI	[-5,262; 4,602]	[-5,158; 6,215]	
Veränderung zu Woche 12			
n/N (%)	31/67 (46)	22/52 (42)	LS MD -1,40 [-8,677; 5,874]
MW (SD)	-6,45 (31,528)	3,03 (22,792)	
LS MW (SE)	-1,13 (2,381)	0,27 (2,777)	
95 %-KI	[-5,855; 3,601]	[-5,233; 5,782]	
Veränderung zu Woche 15/16			
n/N (%)	29/64 (45)	18/50 (36)	LS MD -1,95 [-9,363; 5,473]
MW (SD)	-10,34 (33,456)	7,41 (21,559)	
LS MW (SE)	-1,92 (2,367)	0,02 (2,876)	
95 %-KI	[-6,627; 2,778]	[-5,681; 5,722]	
Veränderung zu Woche 20/21			
n/N (%)	19/62 (31)	16/46 (35)	LS MD -2,72 [-10,997; 5,554]
MW (SD)	-7,02 (34,389)	4,17 (26,874)	
LS MW (SE)	-3,06 (2,509)	-0,34 (3,314)	
95 %-KI	[-8,039; 1,912]	[-6,891; 6,206]	
Veränderung zu Woche 24			
n/N (%)	18/59 (31)	10/44 (23)	LS MD -3,26 [-12,502; 5,972]
MW (SD)	-5,56 (32,839)	-0,00 (15,713)	
LS MW (SE)	-3,86 (2,709)	-0,60 (3,772)	
95 %-KI	[-9,219; 1,497]	[-8,034; 6,841]	
Veränderung zu Woche 36			
n/N (%)	27/52 (52)	11/41 (27)	LS MD -5,13 [-18,913; 8,657]
MW (SD)	-4,94 (27,275)	3,03 (10,050)	
LS MW (SE)	-6,60 (3,793)	-1,47 (5,806)	
95 %-KI	[-14,061; 0,871]	[-12,889; 9,955]	
Veränderung zu Woche 48			
n/N (%)	3/46 (7)	1/33 (3)	
MW (SD)	0,00 (0,000)	0,00 (NA)	

MIRASOL	Behandlungsarm		Effektmaß [95 %-KI] p-Wert
	MIRV	Chemotherapie	
LS MW (SE)	-9,33 (5,178)	-2,34 (8,134)	LS MD -6,99 [-26,160; 12,178]
95 %-KI	[-19,513; 0,855]	[-18,336; 13,660]	
<b>BRCA Status: Positiv</b>			
Baseline			
n/N (%)	25/27 (93)	23/35 (66)	-
MW (SD)	25,33 (32,318)	31,88 (34,050)	
Absolute Werte zum Studienende			
n/N (%)	1/19 (5)	0/15 (0)	-
MW (SD)	33,33 (NA)	NA (NA)	
Effekt über Studiendauer			
n	25	23	LS MD -2,00 [-14,624; 10,624] 0,7511  Hedges' g -0,09 [-0,658; 0,476]
LS MW (SE)	-2,30 (4,218)	-0,30 (4,621)	
95 %-KI	[-10,814; 6,218]	[-9,587; 8,992]	
Veränderung zu Woche 3/4			
n/N (%)	16/27 (59)	18/35 (51)	LS MD 0,47 [-13,259; 14,205]
MW (SD)	6,25 (30,353)	-1,85 (21,305)	
LS MW (SE)	0,58 (4,716)	0,10 (4,983)	
95 %-KI	[-8,842; 9,998]	[-9,839; 10,049]	
Veränderung zu Woche 8/9			
n/N (%)	21/26 (81)	20/30 (67)	LS MD -0,73 [-13,404; 11,948]
MW (SD)	-4,76 (26,427)	-1,67 (27,519)	
LS MW (SE)	-0,82 (4,361)	-0,09 (4,532)	
95 %-KI	[-9,588; 7,950]	[-9,205; 9,023]	
Veränderung zu Woche 12			
n/N (%)	14/26 (54)	10/30 (33)	LS MD -1,57 [-14,083; 10,946]
MW (SD)	2,38 (38,038)	-6,67 (14,055)	
LS MW (SE)	-1,80 (4,238)	-0,23 (4,523)	

MIRASOL	Behandlungsarm		Effektmaß [95 %-KI] p-Wert
	MIRV	Chemotherapie	
95 %-KI	[-10,345; 6,753]	[-9,334; 8,879]	
Veränderung zu Woche 15/16			
n/N (%)	12/26 (46)	8/29 (28)	LS MD -2,41 [-15,255; 10,436]
MW (SD)	-11,11 (35,770)	4,17 (33,034)	
LS MW (SE)	-2,77 (4,228)	-0,36 (4,774)	
95 %-KI	[-11,309; 5,762]	[-9,939; 9,210]	
Veränderung zu Woche 20/21			
n/N (%)	10/25 (40)	4/25 (16)	LS MD -3,61 [-17,718; 10,498]
MW (SD)	-3,33 (42,889)	-16,67 (19,245)	
LS MW (SE)	-4,17 (4,411)	-0,56 (5,506)	
95 %-KI	[-13,042; 4,702]	[-11,517; 10,397]	
Veränderung zu Woche 24			
n/N (%)	8/25 (32)	4/24 (17)	LS MD -4,45 [-19,905; 11,003]
MW (SD)	-8,33 (38,832)	-16,67 (19,245)	
LS MW (SE)	-5,15 (4,664)	-0,70 (6,206)	
95 %-KI	[-14,488; 4,193]	[-13,002; 11,608]	
Veränderung zu Woche 36			
n/N (%)	10/21 (48)	5/20 (25)	LS MD -7,33 [-29,185; 14,519]
MW (SD)	-6,67 (26,294)	6,67 (14,907)	
LS MW (SE)	-8,50 (6,088)	-1,17 (9,216)	
95 %-KI	[-20,561; 3,562]	[-19,373; 17,040]	
Veränderung zu Woche 48			
n/N (%)	1/19 (5)	0/15 (0)	LS MD -10,22 [-39,786; 19,355]
MW (SD)	0,00 (NA)	NA (NA)	
LS MW (SE)	-11,85 (7,992)	-1,64 (12,638)	
95 %-KI	[-27,643; 3,941]	[-26,603; 23,332]	
<b>BRCA Status: Negativ/Unbekannt</b>			
Baseline			
n/N (%)	151/191 (79)	135/172 (78)	-



MIRASOL	Behandlungsarm		Effektmaß [95 %-KI] p-Wert
	MIRV	Chemotherapie	
MW (SD)	22,52 (28,428)	18,52 (27,520)	
Absolute Werte zum Studienende			
n/N (%)	9/121 (7)	6/95 (6)	-
MW (SD)	14,81 (17,568)	16,67 (18,257)	
Effekt über Studiendauer			
n	151	135	LS MD -5,77 [-10,416; -1,132] 0,0150  Hedges' g -0,29 [-0,524; -0,057]
LS MW (SE)	-0,63 (1,583)	5,15 (1,745)	
95 %-KI	[-3,743; 2,493]	[1,714; 8,584]	
Veränderung zu Woche 3/4			
n/N (%)	105/186 (56)	91/165 (55)	LS MD -2,28 [-7,594; 3,037]
MW (SD)	1,90 (30,602)	2,93 (27,057)	
LS MW (SE)	-0,10 (1,823)	2,18 (1,997)	
95 %-KI	[-3,680; 3,485]	[-1,743; 6,105]	
Veränderung zu Woche 8/9			
n/N (%)	124/184 (67)	104/158 (66)	LS MD -3,80 [-8,614; 1,008]
MW (SD)	-4,57 (29,551)	4,81 (25,618)	
LS MW (SE)	-0,33 (1,656)	3,48 (1,798)	
95 %-KI	[-3,587; 2,931]	[-0,060; 7,011]	
Veränderung zu Woche 12			
n/N (%)	82/179 (46)	61/153 (40)	LS MD -4,87 [-9,516; -0,225]
MW (SD)	-6,10 (33,591)	3,83 (26,596)	
LS MW (SE)	-0,49 (1,595)	4,38 (1,738)	
95 %-KI	[-3,629; 2,652]	[0,962; 7,802]	
Veränderung zu Woche 15/16			
n/N (%)	82/173 (47)	47/149 (32)	LS MD -5,94 [-10,593; -1,283]
MW (SD)	-4,88 (31,480)	8,51 (29,049)	
LS MW (SE)	-0,65 (1,585)	5,29 (1,752)	

MIRASOL	Behandlungsarm		Effektmaß [95 %-KI] p-Wert
	MIRV	Chemotherapie	
95 %-KI	[-3,772; 2,472]	[1,839; 8,737]	
Veränderung zu Woche 20/21			
n/N (%)	57/165 (35)	47/140 (34)	LS MD -7,46 [-12,428; -2,497]
MW (SD)	-4,09 (31,541)	4,26 (33,055)	
LS MW (SE)	-0,88 (1,663)	6,58 (1,897)	
95 %-KI	[-4,152; 2,392]	[2,853; 10,313]	
Veränderung zu Woche 24			
n/N (%)	45/159 (28)	34/131 (26)	LS MD -8,53 [-13,892; -3,168]
MW (SD)	-2,96 (30,832)	4,90 (29,738)	
LS MW (SE)	-1,04 (1,774)	7,49 (2,070)	
95 %-KI	[-4,529; 2,447]	[3,421; 11,557]	
Veränderung zu Woche 36			
n/N (%)	70/139 (50)	43/114 (38)	LS MD -12,19 [-19,634; -4,744]
MW (SD)	-0,48 (29,756)	12,40 (28,194)	
LS MW (SE)	-1,59 (2,396)	10,60 (2,938)	
95 %-KI	[-6,296; 3,111]	[4,829; 16,364]	
Veränderung zu Woche 48			
n/N (%)	7/121 (6)	5/95 (5)	LS MD -15,85 [-25,933; -5,763]
MW (SD)	-4,76 (12,599)	13,33 (18,257)	
LS MW (SE)	-2,15 (3,214)	13,70 (4,008)	
95 %-KI	[-8,452; 4,161]	[5,838; 21,569]	
<b>Baseline ECOG PS: 0</b>			
Baseline			
n/N (%)	100/128 (78)	97/113 (86)	-
MW (SD)	20,67 (26,709)	15,12 (24,066)	
Absolute Werte zum Studienende			
n/N (%)	7/87 (8)	3/72 (4)	-
MW (SD)	23,81 (16,265)	11,11 (19,245)	
Effekt über Studiendauer			

MIRASOL	Behandlungsarm		Effektmaß [95 %-KI] p-Wert
	MIRV	Chemotherapie	
n	100	97	LS MD -4,28 [-9,926; 1,365] 0,1364  Hedges' g -0,21 [-0,493; 0,067]
LS MW (SE)	1,12 (1,971)	5,40 (2,062)	
95 %-KI	[-2,775; 5,005]	[1,331; 9,461]	
Veränderung zu Woche 3/4			
n/N (%)	70/127 (55)	64/111 (58)	LS MD -0,63 [-6,945; 5,688]
MW (SD)	1,90 (27,736)	6,25 (22,906)	
LS MW (SE)	1,99 (2,213)	2,62 (2,314)	
95 %-KI	[-2,362; 6,349]	[-1,932; 7,176]	
Veränderung zu Woche 8/9			
n/N (%)	84/126 (67)	75/108 (69)	LS MD -2,21 [-8,021; 3,605]
MW (SD)	-4,76 (26,958)	4,44 (24,711)	
LS MW (SE)	1,61 (2,047)	3,82 (2,113)	
95 %-KI	[-2,421; 5,649]	[-0,342; 7,985]	
Veränderung zu Woche 12			
n/N (%)	51/122 (42)	46/108 (43)	LS MD -3,31 [-8,962; 2,335]
MW (SD)	-5,23 (36,131)	3,62 (22,474)	
LS MW (SE)	1,35 (1,985)	4,66 (2,053)	
95 %-KI	[-2,568; 5,264]	[0,613; 8,710]	
Veränderung zu Woche 15/16			
n/N (%)	54/120 (45)	35/105 (33)	LS MD -4,42 [-10,075; 1,237]
MW (SD)	-0,00 (30,372)	13,33 (28,238)	
LS MW (SE)	1,08 (1,972)	5,50 (2,067)	
95 %-KI	[-2,810; 4,974]	[1,425; 9,578]	
Veränderung zu Woche 20/21			
n/N (%)	40/117 (34)	32/101 (32)	LS MD -6,00 [-11,957; -0,041]
MW (SD)	-2,50 (28,632)	9,38 (27,086)	
LS MW (SE)	0,70 (2,042)	6,70 (2,212)	

MIRASOL	Behandlungsarm		Effektmaß [95 %-KI] p-Wert
	MIRV	Chemotherapie	
95 %-KI	[-3,325; 4,729]	[2,343; 11,058]	
Veränderung zu Woche 24			
n/N (%)	27/112 (24)	22/96 (23)	LS MD -7,10 [-13,456; -0,752]
MW (SD)	-4,94 (32,951)	9,09 (25,577)	
LS MW (SE)	0,44 (2,147)	7,54 (2,388)	
95 %-KI	[-3,793; 4,666]	[2,841; 12,240]	
Veränderung zu Woche 36			
n/N (%)	49/99 (49)	35/87 (40)	LS MD -10,90 [-19,383; -2,407]
MW (SD)	-1,36 (28,020)	9,52 (27,501)	
LS MW (SE)	-0,48 (2,765)	10,42 (3,289)	
95 %-KI	[-5,908; 4,957]	[3,959; 16,880]	
Veränderung zu Woche 48			
n/N (%)	5/87 (6)	3/72 (4)	LS MD -14,69 [-25,963; -3,409]
MW (SD)	-6,67 (14,907)	0,00 (0,000)	
LS MW (SE)	-1,39 (3,612)	13,30 (4,423)	
95 %-KI	[-8,479; 5,705]	[4,615; 21,983]	
<b>Baseline ECOG PS: 1</b>			
Baseline			
n/N (%)	76/90 (84)	60/91 (66)	-
MW (SD)	25,88 (31,552)	27,78 (32,571)	
Absolute Werte zum Studienende			
n/N (%)	3/53 (6)	3/37 (8)	-
MW (SD)	0,00 (0,000)	22,22 (19,245)	
Effekt über Studiendauer			
n	76	60	LS MD -8,50 [-15,480; -1,513] 0,0175
LS MW (SE)	-3,71 (2,260)	4,78 (2,714)	
95 %-KI	[-8,190; 0,762]	[-0,584; 10,149]	Hedges' g -0,42 [-0,759; -0,074]

MIRASOL	Behandlungsarm		Effektmaß [95 %-KI] p-Wert
	MIRV	Chemotherapie	
Veränderung zu Woche 3/4			
n/N (%)	51/86 (59)	44/87 (51)	LS MD -3,95 [-12,002; 4,108]
MW (SD)	3,27 (34,160)	-3,03 (29,481)	
LS MW (SE)	-2,73 (2,675)	1,21 (3,094)	
95 %-KI	[-8,006; 2,536]	[-4,884; 7,308]	
Veränderung zu Woche 8/9			
n/N (%)	61/84 (73)	48/78 (62)	LS MD -6,03 [-13,211; 1,155]
MW (SD)	-4,37 (31,900)	3,47 (27,710)	
LS MW (SE)	-3,18 (2,380)	2,85 (2,749)	
95 %-KI	[-7,886; 1,521]	[-2,585; 8,275]	
Veränderung zu Woche 12			
n/N (%)	45/83 (54)	24/74 (32)	LS MD -7,48 [-14,431; -0,539]
MW (SD)	-4,44 (32,255)	2,78 (27,657)	
LS MW (SE)	-3,50 (2,275)	3,99 (2,675)	
95 %-KI	[-8,001; 1,008]	[-1,301; 9,278]	
Veränderung zu Woche 15/16			
n/N (%)	40/79 (51)	20/72 (28)	LS MD -8,94 [-15,994; -1,889]
MW (SD)	-13,33 (32,730)	-1,67 (29,568)	
LS MW (SE)	-3,81 (2,269)	5,13 (2,754)	
95 %-KI	[-8,303; 0,683]	[-0,313; 10,576]	
Veränderung zu Woche 20/21			
n/N (%)	27/73 (37)	18/63 (29)	LS MD -11,02 [-18,788; -3,258]
MW (SD)	-6,17 (39,264)	-3,70 (32,113)	
LS MW (SE)	-4,26 (2,428)	6,76 (3,105)	
95 %-KI	[-9,058; 0,542]	[0,640; 12,890]	
Veränderung zu Woche 24			
n/N (%)	26/72 (36)	15/58 (26)	LS MD -12,48 [-21,060; -3,899]
MW (SD)	-2,56 (31,160)	-2,22 (29,457)	
LS MW (SE)	-4,57 (2,641)	7,91 (3,477)	

MIRASOL	Behandlungsarm		Effektmaß [95 %-KI] p-Wert
	MIRV	Chemotherapie	
95 %-KI	[-9,782; 0,639]	[1,059; 14,757]	
Veränderung zu Woche 36			
n/N (%)	31/61 (51)	13/46 (28)	LS MD -17,47 [-30,002; -4,948]
MW (SD)	-1,08 (31,604)	17,95 (25,875)	
LS MW (SE)	-5,65 (3,761)	11,83 (5,178)	
95 %-KI	[-13,042; 1,748]	[1,650; 22,006]	
Veränderung zu Woche 48			
n/N (%)	3/53 (6)	2/37 (5)	LS MD -22,47 [-39,745; -5,194]
MW (SD)	0,00 (0,000)	33,33 (0,000)	
LS MW (SE)	-6,72 (5,166)	15,75 (7,164)	
95 %-KI	[-16,874; 3,430]	[1,670; 29,825]	
<b>Anzahl vorheriger Therapielinien: 1</b>			
Baseline			
n/N (%)	24/31 (77)	23/29 (79)	-
MW (SD)	19,44 (25,851)	10,14 (18,627)	
Absolute Werte zum Studienende			
n/N (%)	1/22 (5)	0/14 (0)	-
MW (SD)	33,33 (NA)	NA (NA)	
Effekt über Studiendauer			
n	24	23	LS MD -16,58 [-27,786; -5,372] 0,0047
LS MW (SE)	-4,48 (3,779)	12,10 (4,007)	
95 %-KI	[-12,128; 3,162]	[4,029; 20,163]	
Veränderung zu Woche 3/4			
n/N (%)	16/31 (52)	15/29 (52)	LS MD -7,62 [-20,593; 5,360]
MW (SD)	-4,17 (26,874)	0,00 (21,822)	
LS MW (SE)	-7,15 (4,478)	0,47 (4,693)	
95 %-KI	[-16,073; 1,780]	[-8,863; 9,804]	

MIRASOL	Behandlungsarm		Effektmaß [95 %-KI] p-Wert
	MIRV	Chemotherapie	
Veränderung zu Woche 8/9			
n/N (%)	20/31 (65)	18/26 (69)	LS MD -11,39 [-23,058; 0,283]
MW (SD)	-6,67 (23,195)	7,41 (24,403)	
LS MW (SE)	-6,03 (4,043)	5,36 (4,135)	
95 %-KI	[-14,146; 2,094]	[-2,924; 13,647]	
Veränderung zu Woche 12			
n/N (%)	14/31 (45)	12/24 (50)	LS MD -14,03 [-25,254; -2,799]
MW (SD)	-14,29 (25,198)	8,33 (20,719)	
LS MW (SE)	-5,24 (3,854)	8,79 (3,967)	
95 %-KI	[-13,020; 2,538]	[0,802; 16,769]	
Veränderung zu Woche 15/16			
n/N (%)	15/31 (48)	11/22 (50)	LS MD -16,67 [-27,880; -5,453]
MW (SD)	-8,89 (15,258)	24,24 (33,635)	
LS MW (SE)	-4,46 (3,778)	12,21 (4,012)	
95 %-KI	[-12,100; 3,187]	[4,133; 20,286]	
Veränderung zu Woche 20/21			
n/N (%)	11/30 (37)	9/22 (41)	LS MD -20,44 [-32,365; -8,509]
MW (SD)	-3,03 (17,979)	25,93 (36,430)	
LS MW (SE)	-3,34 (3,875)	17,10 (4,426)	
95 %-KI	[-11,153; 4,481]	[8,244; 25,958]	
Veränderung zu Woche 24			
n/N (%)	9/30 (30)	11/20 (55)	LS MD -23,08 [-35,962; -10,190]
MW (SD)	-11,11 (16,667)	18,18 (34,524)	
LS MW (SE)	-2,55 (4,080)	20,52 (4,912)	
95 %-KI	[-10,739; 5,636]	[10,743; 30,306]	
Veränderung zu Woche 36			
n/N (%)	15/26 (58)	6/18 (33)	LS MD -32,13 [-50,203; -14,048]
MW (SD)	4,44 (33,014)	27,78 (38,968)	
LS MW (SE)	0,14 (5,395)	32,26 (7,262)	

MIRASOL	Behandlungsarm		Effektmaß [95 %-KI] p-Wert
	MIRV	Chemotherapie	
95 %-KI	[-10,544; 10,820]	[17,911; 46,616]	
Veränderung zu Woche 48			
n/N (%)	0/22 (0)	0/14 (0)	LS MD -41,17 [-65,893; -16,456]
MW (SD)	NA (NA)	NA (NA)	
LS MW (SE)	2,83 (7,228)	44,00 (10,078)	
95 %-KI	[-11,440; 17,096]	[24,110; 63,895]	
<b>Anzahl vorheriger Therapielinien: 2</b>			
Baseline			
n/N (%)	76/89 (85)	64/83 (77)	-
MW (SD)	25,00 (28,868)	20,83 (29,991)	
Absolute Werte zum Studienende			
n/N (%)	4/59 (7)	2/50 (4)	-
MW (SD)	16,67 (19,245)	16,67 (23,570)	
Effekt über Studiendauer			
n	76	64	LS MD -3,71 [-10,465; 3,055] 0,2803  Hedges' g -0,18 [-0,517; 0,149]
LS MW (SE)	-1,32 (2,225)	2,39 (2,588)	
95 %-KI	[-5,721; 3,089]	[-2,727; 7,506]	
Veränderung zu Woche 3/4			
n/N (%)	54/86 (63)	45/80 (56)	LS MD -1,53 [-9,261; 6,198]
MW (SD)	3,70 (29,437)	2,22 (27,889)	
LS MW (SE)	-0,10 (2,578)	1,43 (2,950)	
95 %-KI	[-5,178; 4,984]	[-4,377; 7,245]	
Veränderung zu Woche 8/9			
n/N (%)	64/85 (75)	51/77 (66)	LS MD -2,51 [-9,460; 4,447]
MW (SD)	-5,73 (27,574)	3,92 (27,201)	
LS MW (SE)	-0,64 (2,332)	1,86 (2,631)	
95 %-KI	[-5,253; 3,965]	[-3,333; 7,057]	



MIRASOL	Behandlungsarm		Effektmaß [95 %-KI] p-Wert
	MIRV	Chemotherapie	
Veränderung zu Woche 12			
n/N (%)	39/83 (47)	31/75 (41)	LS MD -3,19 [-9,920; 3,543]
MW (SD)	-4,27 (34,352)	6,45 (23,443)	
LS MW (SE)	-1,03 (2,242)	2,16 (2,555)	
95 %-KI	[-5,463; 3,411]	[-2,889; 7,214]	
Veränderung zu Woche 15/16			
n/N (%)	42/80 (52)	20/74 (27)	LS MD -3,87 [-10,676; 2,934]
MW (SD)	-7,94 (38,119)	3,33 (28,408)	
LS MW (SE)	-1,41 (2,229)	2,46 (2,615)	
95 %-KI	[-5,822; 3,004]	[-2,707; 7,631]	
Veränderung zu Woche 20/21			
n/N (%)	32/78 (41)	21/68 (31)	LS MD -4,85 [-12,242; 2,550]
MW (SD)	-5,21 (37,011)	1,59 (30,689)	
LS MW (SE)	-1,96 (2,344)	2,89 (2,917)	
95 %-KI	[-6,590; 2,679]	[-2,861; 8,642]	
Veränderung zu Woche 24			
n/N (%)	27/74 (36)	13/65 (20)	LS MD -5,53 [-13,623; 2,566]
MW (SD)	-3,70 (35,001)	-5,13 (22,958)	
LS MW (SE)	-2,34 (2,509)	3,19 (3,245)	
95 %-KI	[-7,290; 2,614]	[-3,199; 9,579]	
Veränderung zu Woche 36			
n/N (%)	34/65 (52)	19/58 (33)	LS MD -7,87 [-19,435; 3,699]
MW (SD)	-3,92 (33,600)	12,28 (33,721)	
LS MW (SE)	-3,65 (3,424)	4,22 (4,775)	
95 %-KI	[-10,382; 3,083]	[-5,166; 13,602]	
Veränderung zu Woche 48			
n/N (%)	4/59 (7)	1/50 (2)	LS MD -10,21 [-26,032; 5,617]
MW (SD)	0,00 (0,000)	33,33 (NA)	
LS MW (SE)	-4,96 (4,616)	5,25 (6,584)	

MIRASOL	Behandlungsarm		Effektmaß [95 %-KI] p-Wert
	MIRV	Chemotherapie	
95 %-KI	[-14,030; 4,108]	[-7,690; 18,183]	
<b>Anzahl vorheriger Therapielinien: 3</b>			
Baseline			
n/N (%)	76/98 (78)	71/95 (75)	-
MW (SD)	21,93 (30,088)	23,47 (30,023)	
Absolute Werte zum Studienende			
n/N (%)	5/59 (8)	4/46 (9)	-
MW (SD)	13,33 (18,257)	16,67 (19,245)	
Effekt über Studiendauer			
n	76	71	LS MD -3,50 [-10,310; 3,309] 0,3112  Hedges' g -0,17 [-0,491; 0,157]
LS MW (SE)	0,61 (2,363)	4,11 (2,516)	
95 %-KI	[-4,065; 5,283]	[-0,863; 9,083]	
Veränderung zu Woche 3/4			
n/N (%)	51/96 (53)	49/91 (54)	LS MD -0,52 [-8,062; 7,031]
MW (SD)	3,27 (32,833)	2,72 (26,209)	
LS MW (SE)	1,88 (2,637)	2,40 (2,786)	
95 %-KI	[-3,314; 7,084]	[-3,092; 7,892]	
Veränderung zu Woche 8/9			
n/N (%)	61/94 (65)	55/85 (65)	LS MD -1,84 [-8,819; 5,133]
MW (SD)	-2,73 (32,372)	2,42 (25,543)	
LS MW (SE)	1,32 (2,435)	3,16 (2,568)	
95 %-KI	[-3,493; 6,128]	[-1,910; 8,231]	
Veränderung zu Woche 12			
n/N (%)	43/91 (47)	28/84 (33)	LS MD -2,77 [-9,576; 4,031]
MW (SD)	-2,33 (36,656)	-4,76 (28,276)	
LS MW (SE)	0,92 (2,368)	3,69 (2,507)	
95 %-KI	[-3,763; 5,603]	[-1,261; 8,646]	

MIRASOL	Behandlungsarm		Effektmaß [95 %-KI] p-Wert
	MIRV	Chemotherapie	
Veränderung zu Woche 15/16			
n/N (%)	37/88 (42)	24/82 (29)	LS MD -3,70 [-10,535; 3,132]
MW (SD)	-1,80 (29,340)	4,17 (26,580)	
LS MW (SE)	0,52 (2,369)	4,22 (2,528)	
95 %-KI	[-4,162; 5,208]	[-0,771; 9,220]	
Veränderung zu Woche 20/21			
n/N (%)	24/82 (29)	21/75 (28)	LS MD -5,03 [-12,249; 2,190]
MW (SD)	-2,78 (33,932)	-6,35 (29,096)	
LS MW (SE)	-0,04 (2,486)	4,99 (2,696)	
95 %-KI	[-4,955; 4,867]	[-0,335; 10,305]	
Veränderung zu Woche 24			
n/N (%)	17/80 (21)	14/70 (20)	LS MD -5,96 [-13,661; 1,743]
MW (SD)	-0,00 (33,333)	-2,38 (27,625)	
LS MW (SE)	-0,44 (2,641)	5,52 (2,897)	
95 %-KI	[-5,651; 4,768]	[-0,192; 11,226]	
Veränderung zu Woche 36			
n/N (%)	31/69 (45)	23/58 (40)	LS MD -9,15 [-19,422; 1,131]
MW (SD)	-1,08 (21,915)	7,25 (14,058)	
LS MW (SE)	-1,80 (3,488)	7,34 (3,926)	
95 %-KI	[-8,662; 5,056]	[-0,376; 15,060]	
Veränderung zu Woche 48			
n/N (%)	4/59 (7)	4/46 (9)	LS MD -12,33 [-25,949; 1,286]
MW (SD)	-8,33 (16,667)	8,33 (16,667)	
LS MW (SE)	-3,16 (4,602)	9,17 (5,230)	
95 %-KI	[-12,208; 5,879]	[-1,110; 19,443]	
<b>Vorherige Verabreichung von Bevacizumab: Ja</b>			
Baseline			
n/N (%)	104/134 (78)	99/132 (75)	-
MW (SD)	23,40 (28,208)	21,55 (29,857)	

MIRASOL	Behandlungsarm		Effektmaß [95 %-KI] p-Wert
	MIRV	Chemotherapie	
Absolute Werte zum Studienende			
n/N (%)	3/79 (4)	3/62 (5)	-
MW (SD)	11,11 (19,245)	22,22 (19,245)	
Effekt über Studiendauer			
n	104	99	LS MD -2,84 [-8,653; 2,963] 0,3353  Hedges' g -0,14 [-0,411; 0,140]
LS MW (SE)	2,69 (2,001)	5,53 (2,164)	
95 %-KI	[-1,262; 6,637]	[1,266; 9,798]	
Veränderung zu Woche 3/4			
n/N (%)	68/130 (52)	69/127 (54)	LS MD -0,46 [-7,022; 6,101]
MW (SD)	5,39 (31,338)	4,83 (25,098)	
LS MW (SE)	3,38 (2,290)	3,84 (2,430)	
95 %-KI	[-1,131; 7,882]	[-0,944; 8,617]	
Veränderung zu Woche 8/9			
n/N (%)	85/130 (65)	75/119 (63)	LS MD -1,58 [-7,518; 4,360]
MW (SD)	-1,57 (29,505)	4,44 (25,311)	
LS MW (SE)	3,05 (2,082)	4,63 (2,182)	
95 %-KI	[-1,052; 7,158]	[0,332; 8,931]	
Veränderung zu Woche 12			
n/N (%)	54/126 (43)	38/114 (33)	LS MD -2,36 [-8,142; 3,419]
MW (SD)	-2,47 (37,674)	1,75 (28,943)	
LS MW (SE)	2,83 (2,011)	5,19 (2,135)	
95 %-KI	[-1,141; 6,795]	[0,978; 9,399]	
Veränderung zu Woche 15/16			
n/N (%)	56/122 (46)	32/112 (29)	LS MD -3,14 [-9,017; 2,729]
MW (SD)	-2,38 (32,941)	7,29 (30,214)	
LS MW (SE)	2,60 (2,009)	5,75 (2,203)	
95 %-KI	[-1,363; 6,565]	[1,403; 10,087]	

MIRASOL	Behandlungsarm		Effektmaß [95 %-KI] p-Wert
	MIRV	Chemotherapie	
Veränderung zu Woche 20/21			
n/N (%)	39/114 (34)	28/103 (27)	LS MD -4,26 [-10,676; 2,151]
MW (SD)	0,85 (31,051)	-0,00 (37,406)	
LS MW (SE)	2,28 (2,125)	6,54 (2,476)	
95 %-KI	[-1,910; 6,466]	[1,668; 11,413]	
Veränderung zu Woche 24			
n/N (%)	28/109 (26)	17/95 (18)	LS MD -5,05 [-12,072; 1,981]
MW (SD)	4,76 (28,276)	3,92 (38,877)	
LS MW (SE)	2,05 (2,279)	7,10 (2,761)	
95 %-KI	[-2,434; 6,539]	[1,669; 12,527]	
Veränderung zu Woche 36			
n/N (%)	43/93 (46)	22/79 (28)	LS MD -7,73 [-17,741; 2,283]
MW (SD)	2,33 (23,452)	12,12 (26,318)	
LS MW (SE)	1,28 (3,110)	9,01 (4,062)	
95 %-KI	[-4,832; 7,387]	[1,030; 16,984]	
Veränderung zu Woche 48			
n/N (%)	3/79 (4)	2/62 (3)	LS MD -10,41 [-24,057; 3,230]
MW (SD)	-11,11 (19,245)	16,67 (23,570)	
LS MW (SE)	0,50 (4,181)	10,92 (5,585)	
95 %-KI	[-7,707; 8,713]	[-0,050; 21,883]	
<b>Vorherige Verabreichung von Bevacizumab: Nein</b>			
Baseline			
n/N (%)	72/84 (86)	59/75 (79)	-
MW (SD)	22,22 (30,128)	18,64 (27,173)	
Absolute Werte zum Studienende			
n/N (%)	7/61 (11)	3/48 (6)	-
MW (SD)	19,05 (17,817)	11,11 (19,245)	
Effekt über Studiendauer			
n	72	59	

MIRASOL	Behandlungsarm		Effektmaß [95 %-KI] p-Wert
	MIRV	Chemotherapie	
LS MW (SE)	-5,93 (2,121)	2,86 (2,408)	LS MD -8,79 [-15,148; -2,438] 0,0071  Hedges' g -0,48 [-0,829; -0,130]
95 %-KI	[-10,134; -1,735]	[-1,908; 7,624]	
Veränderung zu Woche 3/4			
n/N (%)	53/83 (64)	40/73 (55)	LS MD -4,40 [-11,769; 2,975]
MW (SD)	-1,26 (29,208)	-2,50 (27,619)	
LS MW (SE)	-5,08 (2,469)	-0,68 (2,805)	
95 %-KI	[-9,949; -0,213]	[-6,212; 4,845]	
Veränderung zu Woche 8/9			
n/N (%)	60/80 (75)	49/69 (71)	LS MD -6,21 [-12,871; 0,456]
MW (SD)	-8,89 (28,035)	2,72 (27,077)	
LS MW (SE)	-5,43 (2,237)	0,78 (2,523)	
95 %-KI	[-9,853; -1,012]	[-4,208; 5,758]	
Veränderung zu Woche 12			
n/N (%)	42/79 (53)	33/69 (48)	LS MD -7,48 [-13,874; -1,076]
MW (SD)	-7,94 (29,273)	3,03 (21,022)	
LS MW (SE)	-5,68 (2,145)	1,80 (2,420)	
95 %-KI	[-9,924; -1,434]	[-2,989; 6,582]	
Veränderung zu Woche 15/16			
n/N (%)	38/77 (49)	23/66 (35)	LS MD -8,74 [-15,095; -2,390]
MW (SD)	-10,53 (30,120)	8,70 (28,810)	
LS MW (SE)	-5,92 (2,120)	2,82 (2,407)	
95 %-KI	[-10,123; -1,726]	[-1,945; 7,581]	
Veränderung zu Woche 20/21			
n/N (%)	28/76 (37)	23/62 (37)	LS MD -10,55 [-17,220; -3,886]
MW (SD)	-10,71 (35,199)	5,80 (25,922)	
LS MW (SE)	-6,28 (2,205)	4,28 (2,547)	

MIRASOL	Behandlungsarm		Effektmaß [95 %-KI] p-Wert
	MIRV	Chemotherapie	
95 %-KI	[-10,638; -1,914]	[-0,756; 9,309]	
Veränderung zu Woche 24			
n/N (%)	25/75 (33)	21/60 (35)	LS MD -11,82 [-18,947; -4,693]
MW (SD)	-13,33 (33,333)	1,59 (19,653)	
LS MW (SE)	-6,52 (2,341)	5,30 (2,741)	
95 %-KI	[-11,146; -1,898]	[-0,110; 10,706]	
Veränderung zu Woche 36			
n/N (%)	37/67 (55)	26/55 (47)	LS MD -16,17 [-25,894; -6,437]
MW (SD)	-5,41 (34,706)	11,54 (28,193)	
LS MW (SE)	-7,37 (3,142)	8,80 (3,801)	
95 %-KI	[-13,546; -1,187]	[1,325; 16,274]	
Veränderung zu Woche 48			
n/N (%)	5/61 (8)	3/48 (6)	LS MD -20,51 [-33,657; -7,365]
MW (SD)	0,00 (0,000)	11,11 (19,245)	
LS MW (SE)	-8,21 (4,215)	12,30 (5,164)	
95 %-KI	[-16,492; 0,072]	[2,155; 22,446]	
<b>Letztes Platin-freies Intervall: ≤ 3 Monate</b>			
Baseline			
n/N (%)	67/83 (81)	62/91 (68)	-
MW (SD)	22,89 (31,360)	24,73 (32,467)	
Absolute Werte zum Studienende			
n/N (%)	3/55 (5)	5/39 (13)	-
MW (SD)	22,22 (19,245)	13,33 (18,257)	
Effekt über Studiendauer			
n	67	62	LS MD -4,70 [-12,218; 2,827] 0,2189
LS MW (SE)	-2,05 (2,573)	2,65 (2,798)	
95 %-KI	[-7,145; 3,048]	[-2,888; 8,183]	Hedges' g -0,22 [-0,563; 0,130]

MIRASOL	Behandlungsarm		Effektmaß [95 %-KI] p-Wert
	MIRV	Chemotherapie	
Veränderung zu Woche 3/4			
n/N (%)	49/82 (60)	46/86 (53)	LS MD -1,30 [-9,614; 7,021]
MW (SD)	0,68 (35,675)	2,90 (28,826)	
LS MW (SE)	1,71 (2,890)	3,01 (3,071)	
95 %-KI	[-3,989; 7,417]	[-3,046; 9,066]	
Veränderung zu Woche 8/9			
n/N (%)	51/81 (63)	46/80 (57)	LS MD -2,86 [-10,514; 4,798]
MW (SD)	-2,61 (29,697)	2,90 (27,058)	
LS MW (SE)	-0,01 (2,648)	2,84 (2,825)	
95 %-KI	[-5,252; 5,224]	[-2,741; 8,428]	
Veränderung zu Woche 12			
n/N (%)	33/78 (42)	24/78 (31)	LS MD -3,95 [-11,438; 3,537]
MW (SD)	-8,08 (39,114)	0,00 (29,488)	
LS MW (SE)	-1,22 (2,573)	2,73 (2,773)	
95 %-KI	[-6,321; 3,874]	[-2,759; 8,213]	
Veränderung zu Woche 15/16			
n/N (%)	33/76 (43)	14/75 (19)	LS MD -5,04 [-12,624; 2,537]
MW (SD)	-4,04 (43,106)	7,14 (26,726)	
LS MW (SE)	-2,43 (2,586)	2,61 (2,826)	
95 %-KI	[-7,556; 2,690]	[-2,980; 8,201]	
Veränderung zu Woche 20/21			
n/N (%)	22/72 (31)	14/67 (21)	LS MD -6,60 [-14,749; 1,539]
MW (SD)	-9,09 (37,348)	-11,90 (33,607)	
LS MW (SE)	-4,16 (2,751)	2,44 (3,073)	
95 %-KI	[-9,602; 1,279]	[-3,624; 8,512]	
Veränderung zu Woche 24			
n/N (%)	15/72 (21)	12/62 (19)	LS MD -7,70 [-16,495; 1,099]
MW (SD)	-8,89 (40,760)	-11,11 (21,711)	
LS MW (SE)	-5,37 (2,956)	2,33 (3,344)	



MIRASOL	Behandlungsarm		Effektmaß [95 %-KI] p-Wert
	MIRV	Chemotherapie	
95 %-KI	[-11,206; 0,464]	[-4,267; 8,921]	
Veränderung zu Woche 36			
n/N (%)	27/63 (43)	18/50 (36)	LS MD -11,45 [-23,529; 0,639]
MW (SD)	-8,64 (27,100)	5,56 (12,783)	
LS MW (SE)	-9,52 (4,025)	1,93 (4,653)	
95 %-KI	[-17,435; -1,602]	[-7,225; 11,079]	
Veränderung zu Woche 48			
n/N (%)	2/55 (4)	4/39 (10)	LS MD -15,19 [-31,389; 1,004]
MW (SD)	0,00 (0,000)	8,33 (16,667)	
LS MW (SE)	-13,67 (5,385)	1,53 (6,253)	
95 %-KI	[-24,251; -3,080]	[-10,765; 13,819]	
<b>Letztes Platin-freies Intervall: &gt; 3 Monate</b>			
Baseline			
n/N (%)	109/135 (81)	96/116 (83)	-
MW (SD)	22,94 (27,479)	17,71 (26,024)	
Absolute Werte zum Studienende			
n/N (%)	7/85 (8)	1/71 (1)	-
MW (SD)	14,29 (17,817)	33,33 (NA)	
Effekt über Studiendauer			
n	109	96	LS MD -6,15 [-11,527; -0,777] 0,0251
LS MW (SE)	-0,54 (1,826)	5,62 (2,020)	
95 %-KI	[-4,140; 3,067]	[1,632; 9,598]	
Veränderung zu Woche 3/4			
n/N (%)	72/131 (55)	63/114 (55)	LS MD -2,01 [-8,213; 4,189]
MW (SD)	3,70 (26,570)	1,59 (24,266)	
LS MW (SE)	-1,42 (2,110)	0,59 (2,339)	
95 %-KI	[-5,570; 2,732]	[-4,007; 5,193]	

MIRASOL	Behandlungsarm		Effektmaß [95 %-KI] p-Wert
	MIRV	Chemotherapie	
Veränderung zu Woche 8/9			
n/N (%)	94/129 (73)	78/108 (72)	LS MD -3,81 [-9,399; 1,784]
MW (SD)	-5,67 (28,769)	4,27 (25,402)	
LS MW (SE)	-1,04 (1,921)	2,77 (2,086)	
95 %-KI	[-4,822; 2,749]	[-1,337; 6,879]	
Veränderung zu Woche 12			
n/N (%)	63/127 (50)	47/105 (45)	LS MD -5,06 [-10,450; 0,322]
MW (SD)	-3,17 (31,517)	3,55 (23,296)	
LS MW (SE)	-0,77 (1,847)	4,30 (2,009)	
95 %-KI	[-4,410; 2,874]	[0,335; 8,257]	
Veränderung zu Woche 15/16			
n/N (%)	61/123 (50)	41/103 (40)	LS MD -6,32 [-11,708; -0,933]
MW (SD)	-6,56 (24,206)	8,13 (30,533)	
LS MW (SE)	-0,50 (1,827)	5,82 (2,029)	
95 %-KI	[-4,105; 3,104]	[1,822; 9,820]	
Veränderung zu Woche 20/21			
n/N (%)	45/118 (38)	37/98 (38)	LS MD -8,12 [-13,861; -2,372]
MW (SD)	-1,48 (30,941)	8,11 (30,837)	
LS MW (SE)	-0,12 (1,896)	8,00 (2,214)	
95 %-KI	[-3,856; 3,621]	[3,640; 12,357]	
Veränderung zu Woche 24			
n/N (%)	38/112 (34)	26/93 (28)	LS MD -9,37 [-15,582; -3,164]
MW (SD)	-1,75 (27,886)	8,97 (30,634)	
LS MW (SE)	0,15 (2,007)	9,52 (2,434)	
95 %-KI	[-3,802; 4,103]	[4,736; 14,311]	
Veränderung zu Woche 36			
n/N (%)	53/97 (55)	30/84 (36)	LS MD -13,68 [-22,348; -5,016]
MW (SD)	2,52 (29,849)	15,56 (32,440)	
LS MW (SE)	1,07 (2,663)	14,75 (3,520)	

MIRASOL	Behandlungsarm		Effektmaß [95 %-KI] p-Wert
	MIRV	Chemotherapie	
95 %-KI	[-4,162; 6,299]	[7,838; 21,663]	
Veränderung zu Woche 48			
n/N (%)	6/85 (7)	1/71 (1)	LS MD -17,99 [-29,771; -6,211]
MW (SD)	-5,56 (13,608)	33,33 (NA)	
LS MW (SE)	1,99 (3,549)	19,98 (4,841)	
95 %-KI	[-4,980; 8,955]	[10,474; 29,482]	
<b>IC-Chemotherapie vor der Randomisierung zugewiesen: Pegyliertes liposomales Doxorubicin</b>			
Baseline			
n/N (%)	62/80 (78)	57/76 (75)	-
MW (SD)	22,04 (24,845)	15,20 (23,629)	
Absolute Werte zum Studienende			
n/N (%)	3/51 (6)	3/41 (7)	-
MW (SD)	22,22 (19,245)	11,11 (19,245)	
Effekt über Studiendauer			
n	62	57	LS MD -10,91 [-19,001; -2,814] 0,0087  Hedges' g -0,49 [-0,856; -0,125]
LS MW (SE)	0,50 (2,744)	11,41 (2,994)	
95 %-KI	[-4,938; 5,942]	[5,483; 17,336]	
Veränderung zu Woche 3/4			
n/N (%)	42/76 (55)	42/74 (57)	LS MD -6,72 [-15,769; 2,335]
MW (SD)	-4,76 (25,044)	6,35 (26,786)	
LS MW (SE)	-1,14 (3,133)	5,57 (3,318)	
95 %-KI	[-7,327; 5,040]	[-0,971; 12,118]	
Veränderung zu Woche 8/9			
n/N (%)	52/76 (68)	44/66 (67)	LS MD -8,55 [-16,852; -0,251]
MW (SD)	0,00 (28,006)	9,85 (24,463)	
LS MW (SE)	-0,42 (2,873)	8,13 (3,026)	
95 %-KI	[-6,108; 5,262]	[2,143; 14,114]	

MIRASOL	Behandlungsarm		Effektmaß [95 %-KI] p-Wert
	MIRV	Chemotherapie	
Veränderung zu Woche 12			
n/N (%)	33/75 (44)	23/64 (36)	LS MD -9,84 [-17,910; -1,760]
MW (SD)	-6,06 (35,799)	10,14 (23,430)	
LS MW (SE)	0,08 (2,771)	9,92 (2,958)	
95 %-KI	[-5,411; 5,573]	[4,060; 15,772]	
Veränderung zu Woche 15/16			
n/N (%)	33/74 (45)	19/62 (31)	LS MD -11,12 [-19,239; -3,000]
MW (SD)	-3,03 (37,605)	24,56 (31,115)	
LS MW (SE)	0,59 (2,745)	11,70 (3,011)	
95 %-KI	[-4,856; 6,027]	[5,746; 17,664]	
Veränderung zu Woche 20/21			
n/N (%)	27/72 (38)	18/59 (31)	LS MD -12,95 [-21,594; -4,313]
MW (SD)	-6,17 (35,850)	14,81 (30,726)	
LS MW (SE)	1,31 (2,840)	14,26 (3,283)	
95 %-KI	[-4,318; 6,930]	[7,776; 20,743]	
Veränderung zu Woche 24			
n/N (%)	21/69 (30)	16/54 (30)	LS MD -14,24 [-23,521; -4,954]
MW (SD)	-12,70 (34,118)	10,42 (26,440)	
LS MW (SE)	1,81 (2,993)	16,05 (3,586)	
95 %-KI	[-4,106; 7,727]	[8,977; 23,118]	
Veränderung zu Woche 36			
n/N (%)	30/60 (50)	16/48 (33)	LS MD -18,64 [-31,294; -5,985]
MW (SD)	0,00 (33,903)	20,83 (31,914)	
LS MW (SE)	3,54 (3,906)	22,18 (5,050)	
95 %-KI	[-4,147; 11,226]	[12,247; 32,111]	
Veränderung zu Woche 48			
n/N (%)	2/51 (4)	2/41 (5)	LS MD -23,04 [-39,998; -6,085]
MW (SD)	0,00 (0,000)	16,67 (23,570)	
LS MW (SE)	5,27 (5,155)	28,31 (6,833)	

MIRASOL	Behandlungsarm		Effektmaß [95 %-KI] p-Wert
	MIRV	Chemotherapie	
95 %-KI	[-4,866; 15,403]	[14,878; 41,743]	
<b>IC-Chemotherapie vor der Randomisierung zugewiesen: Paclitaxel</b>			
Baseline			
n/N (%)	75/88 (85)	69/82 (84)	-
MW (SD)	27,56 (33,501)	26,57 (33,127)	
Absolute Werte zum Studienende			
n/N (%)	1/56 (2)	1/49 (2)	-
MW (SD)	33,33 (NA)	0,00 (NA)	
Effekt über Studiendauer			
n	75	69	LS MD -0,20 [-6,088; 5,688] 0,9464  Hedges' g -0,01 [-0,338; 0,316]
LS MW (SE)	-2,33 (2,020)	-2,13 (2,193)	
95 %-KI	[-6,327; 1,668]	[-6,466; 2,208]	
Veränderung zu Woche 3/4			
n/N (%)	55/87 (63)	49/81 (60)	LS MD 2,06 [-5,000; 9,110]
MW (SD)	6,67 (34,783)	-2,72 (26,209)	
LS MW (SE)	0,68 (2,425)	-1,38 (2,643)	
95 %-KI	[-4,098; 5,455]	[-6,580; 3,827]	
Veränderung zu Woche 8/9			
n/N (%)	63/86 (73)	54/79 (68)	LS MD 1,03 [-5,155; 7,222]
MW (SD)	-6,35 (33,256)	-2,47 (25,781)	
LS MW (SE)	-0,68 (2,137)	-1,72 (2,298)	
95 %-KI	[-4,904; 3,538]	[-6,252; 2,817]	
Veränderung zu Woche 12			
n/N (%)	42/84 (50)	36/77 (47)	LS MD 0,32 [-5,584; 6,222]
MW (SD)	-5,56 (37,479)	-1,85 (28,668)	
LS MW (SE)	-1,64 (2,034)	-1,96 (2,190)	
95 %-KI	[-5,661; 2,388]	[-6,284; 2,373]	

MIRASOL	Behandlungsarm		Effektmaß [95 %-KI] p-Wert
	MIRV	Chemotherapie	
Veränderung zu Woche 15/16			
n/N (%)	45/81 (56)	28/76 (37)	LS MD -0,40 [-6,321; 5,530]
MW (SD)	-8,15 (31,905)	-1,19 (26,422)	
LS MW (SE)	-2,59 (2,028)	-2,19 (2,212)	
95 %-KI	[-6,603; 1,424]	[-6,569; 2,180]	
Veränderung zu Woche 20/21			
n/N (%)	29/77 (38)	26/73 (36)	LS MD -1,42 [-7,893; 5,060]
MW (SD)	-1,15 (36,168)	-8,97 (33,410)	
LS MW (SE)	-3,95 (2,185)	-2,53 (2,461)	
95 %-KI	[-8,267; 0,364]	[-7,389; 2,320]	
Veränderung zu Woche 24			
n/N (%)	21/74 (28)	19/72 (26)	LS MD -2,13 [-9,293; 5,030]
MW (SD)	1,59 (34,118)	-3,51 (33,138)	
LS MW (SE)	-4,90 (2,393)	-2,77 (2,753)	
95 %-KI	[-9,623; -0,187]	[-8,195; 2,648]	
Veränderung zu Woche 36			
n/N (%)	35/64 (55)	24/63 (38)	LS MD -4,58 [-15,172; 6,008]
MW (SD)	-2,86 (29,563)	4,17 (24,696)	
LS MW (SE)	-8,17 (3,472)	-3,59 (4,153)	
95 %-KI	[-14,997; -1,349]	[-11,750; 4,569]	
Veränderung zu Woche 48			
n/N (%)	1/56 (2)	1/49 (2)	LS MD -7,03 [-21,787; 7,721]
MW (SD)	0,00 (NA)	0,00 (NA)	
LS MW (SE)	-11,44 (4,809)	-4,41 (5,813)	
95 %-KI	[-20,889; -1,994]	[-15,829; 7,012]	
<b>IC-Chemotherapie vor der Randomisierung zugewiesen: Topotecan</b>			
Baseline			
n/N (%)	39/50 (78)	32/49 (65)	-
MW (SD)	15,38 (23,996)	16,67 (25,400)	

MIRASOL	Behandlungsarm		Effektmaß [95 %-KI] p-Wert
	MIRV	Chemotherapie	
Absolute Werte zum Studienende			
n/N (%)	6/33 (18)	2/20 (10)	-
MW (SD)	11,11 (17,213)	33,33 (0,000)	
Effekt über Studiendauer			
n	39	32	LS MD -8,96 [-19,174; 1,249] 0,0844  Hedges' g -0,41 [-0,884; 0,061]
LS MW (SE)	-0,45 (3,408)	8,51 (3,860)	
95 %-KI	[-7,255; 6,359]	[0,818; 16,212]	
Veränderung zu Woche 3/4			
n/N (%)	24/50 (48)	18/45 (40)	LS MD -1,47 [-12,096; 9,158]
MW (SD)	5,56 (27,217)	5,56 (23,570)	
LS MW (SE)	0,54 (3,546)	2,01 (4,045)	
95 %-KI	[-6,523; 7,600]	[-6,038; 10,052]	
Veränderung zu Woche 8/9			
n/N (%)	30/48 (62)	26/43 (60)	LS MD -4,67 [-14,943; 5,601]
MW (SD)	-8,89 (19,443)	6,41 (26,699)	
LS MW (SE)	0,12 (3,440)	4,79 (3,882)	
95 %-KI	[-6,748; 6,982]	[-2,950; 12,526]	
Veränderung zu Woche 12			
n/N (%)	21/46 (46)	12/42 (29)	LS MD -6,91 [-17,093; 3,268]
MW (SD)	-1,59 (24,667)	0,00 (14,213)	
LS MW (SE)	-0,18 (3,407)	6,73 (3,842)	
95 %-KI	[-6,982; 6,626]	[-0,928; 14,397]	
Veränderung zu Woche 15/16			
n/N (%)	16/44 (36)	8/40 (20)	LS MD -9,15 [-19,374; 1,066]
MW (SD)	-4,17 (16,667)	0,00 (17,817)	
LS MW (SE)	-0,47 (3,410)	8,68 (3,864)	
95 %-KI	[-7,283; 6,337]	[0,976; 16,386]	

MIRASOL	Behandlungsarm		Effektmaß [95 %-KI] p-Wert
	MIRV	Chemotherapie	
Veränderung zu Woche 20/21			
n/N (%)	11/41 (27)	7/33 (21)	LS MD -12,36 [-22,860; -1,852]
MW (SD)	-6,06 (13,484)	14,29 (17,817)	
LS MW (SE)	-0,89 (3,475)	11,46 (4,004)	
95 %-KI	[-7,826; 6,037]	[3,494; 19,429]	
Veränderung zu Woche 24			
n/N (%)	11/41 (27)	3/29 (10)	LS MD -14,60 [-25,450; -3,745]
MW (SD)	3,03 (17,979)	0,00 (0,000)	
LS MW (SE)	-1,19 (3,561)	13,41 (4,170)	
95 %-KI	[-8,282; 5,904]	[5,125; 21,692]	
Veränderung zu Woche 36			
n/N (%)	15/36 (42)	8/23 (35)	LS MD -22,28 [-35,112; -9,454]
MW (SD)	0,00 (17,817)	16,67 (17,817)	
LS MW (SE)	-2,20 (4,075)	20,08 (5,076)	
95 %-KI	[-10,271; 5,870]	[10,054; 30,110]	
Veränderung zu Woche 48			
n/N (%)	5/33 (15)	2/20 (10)	LS MD -29,97 [-45,618; -14,319]
MW (SD)	-6,67 (14,907)	16,67 (23,570)	
LS MW (SE)	-3,21 (4,836)	26,76 (6,315)	
95 %-KI	[-12,757; 6,333]	[14,304; 39,208]	
<p><i>Analysepopulation: ITT</i></p> <p><i>Datenschnitt: MIRASOL 27.10.2023</i></p> <p><i>Modell: Veränderung zu Baseline ~ Behandlung + Baseline-Wert * Zeit in Wochen + Behandlung * Zeit in Wochen + zufällige Effekte durch die Patientin</i></p> <p><i>Die Berechnung des LS-MWs erfolgt durch ein MMRM mit dem oben angegebenen Modell. Basierend hierauf werden KI und p-Wert ermittelt. Hedges' g basiert ebenfalls auf den LS-MW und ist somit auf das Modell angepasst.</i></p> <p><i>Es werden ausschließlich gemeinsame Analysezeitpunkte dargestellt.</i></p> <p><i>Ein LS MD und Hedges' g kleiner als Null bedeutet dabei einen Vorteil für die Behandlung mit MIRV.</i></p>			



## 2.2 EORTC QLQ-C30 Verstopfung

### EORTC QLQ-C30 Verstopfung: Subgruppenanalyse

MIRASOL	Behandlungsarm		Effektmaß [95 %-KI] p-Wert
	MIRV	Chemotherapie	
<b>EORTC QLQ-C30 Verstopfung</b>			
<b>Alter: &lt; 65 Jahre</b>			
Baseline			
n/N (%)	93/115 (81)	92/119 (77)	-
MW (SD)	23,30 (32,147)	28,99 (31,726)	
Absolute Werte zum Studienende			
n/N (%)	4/73 (5)	4/64 (6)	-
MW (SD)	25,00 (31,914)	8,33 (16,667)	
Effekt über Studiendauer			
n	93	92	LS MD -0,79 [-7,020; 5,437] 0,8023
LS MW (SE)	-3,69 (2,175)	-2,90 (2,280)	
95 %-KI	[-7,986; 0,603]	[-7,398; 1,599]	Hedges' g -0,04 [-0,325; 0,251]
Veränderung zu Woche 3/4			
n/N (%)	59/113 (52)	61/115 (53)	LS MD 0,03 [-6,970; 7,039]
MW (SD)	-6,21 (30,622)	-8,74 (27,823)	
LS MW (SE)	-3,87 (2,469)	-3,90 (2,557)	
95 %-KI	[-8,728; 0,992]	[-8,935; 1,130]	
Veränderung zu Woche 8/9			
n/N (%)	74/112 (66)	71/108 (66)	LS MD -0,33 [-6,743; 6,084]
MW (SD)	-1,35 (30,440)	-2,35 (32,034)	
LS MW (SE)	-3,79 (2,264)	-3,46 (2,329)	
95 %-KI	[-8,255; 0,675]	[-8,052; 1,130]	
Veränderung zu Woche 12			
n/N (%)	47/110 (43)	40/105 (38)	
MW (SD)	-3,55 (29,679)	-4,17 (24,093)	

MIRASOL	Behandlungsarm		Effektmaß [95 %-KI] p-Wert
	MIRV	Chemotherapie	
LS MW (SE)	-3,74 (2,189)	-3,15 (2,266)	LS MD -0,58 [-6,811; 5,643]
95 %-KI	[-8,057; 0,586]	[-7,622; 1,319]	
Veränderung zu Woche 15/16			
n/N (%)	53/107 (50)	33/102 (32)	LS MD -0,84 [-7,087; 5,409]
MW (SD)	-4,40 (35,828)	-5,05 (27,790)	
LS MW (SE)	-3,68 (2,178)	-2,84 (2,291)	
95 %-KI	[-7,981; 0,619]	[-7,363; 1,678]	
Veränderung zu Woche 20/21			
n/N (%)	36/101 (36)	30/96 (31)	LS MD -1,20 [-7,832; 5,427]
MW (SD)	3,70 (33,597)	-6,67 (26,839)	
LS MW (SE)	-3,60 (2,272)	-2,40 (2,474)	
95 %-KI	[-8,085; 0,878]	[-7,275; 2,473]	
Veränderung zu Woche 24			
n/N (%)	25/99 (25)	19/91 (21)	LS MD -1,46 [-8,569; 5,655]
MW (SD)	-1,33 (37,859)	-12,28 (27,690)	
LS MW (SE)	-3,55 (2,408)	-2,09 (2,687)	
95 %-KI	[-8,294; 1,196]	[-7,380; 3,196]	
Veränderung zu Woche 36			
n/N (%)	40/86 (47)	28/79 (35)	LS MD -2,33 [-11,999; 7,338]
MW (SD)	-4,17 (36,349)	-2,38 (40,500)	
LS MW (SE)	-3,36 (3,183)	-1,03 (3,751)	
95 %-KI	[-9,618; 2,893]	[-8,400; 6,336]	
Veränderung zu Woche 48			
n/N (%)	4/73 (5)	3/64 (5)	LS MD -3,20 [-16,152; 9,745]
MW (SD)	-16,67 (43,033)	-11,11 (19,245)	
LS MW (SE)	-3,18 (4,218)	0,03 (5,067)	
95 %-KI	[-11,460; 5,108]	[-9,924; 9,979]	
<b>Alter: ≥ 65 Jahre</b>			
Baseline			

MIRASOL	Behandlungsarm		Effektmaß [95 %-KI] p-Wert
	MIRV	Chemotherapie	
n/N (%)	83/103 (81)	66/88 (75)	-
MW (SD)	21,69 (28,243)	28,79 (31,965)	
Absolute Werte zum Studienende			
n/N (%)	6/67 (9)	2/46 (4)	-
MW (SD)	16,67 (18,257)	33,33 (47,140)	
Effekt über Studiendauer			
n	83	66	LS MD -0,30 [-6,428; 5,829] 0,9232  Hedges' g -0,02 [-0,339; 0,307]
LS MW (SE)	-1,39 (2,005)	-1,09 (2,356)	
95 %-KI	[-5,356; 2,576]	[-5,746; 3,565]	
Veränderung zu Woche 3/4			
n/N (%)	62/100 (62)	49/85 (58)	LS MD -2,97 [-10,040; 4,106]
MW (SD)	4,30 (28,620)	-1,36 (23,530)	
LS MW (SE)	-1,43 (2,328)	1,53 (2,719)	
95 %-KI	[-6,019; 3,153]	[-3,821; 6,889]	
Veränderung zu Woche 8/9			
n/N (%)	71/98 (72)	53/80 (66)	LS MD -1,78 [-8,126; 4,571]
MW (SD)	-4,23 (25,153)	-3,14 (36,552)	
LS MW (SE)	-1,41 (2,100)	0,36 (2,425)	
95 %-KI	[-5,561; 2,733]	[-4,423; 5,150]	
Veränderung zu Woche 12			
n/N (%)	49/95 (52)	31/78 (40)	LS MD -0,94 [-7,067; 5,178]
MW (SD)	-5,44 (26,655)	-3,23 (29,002)	
LS MW (SE)	-1,40 (2,018)	-0,46 (2,342)	
95 %-KI	[-5,391; 2,590]	[-5,083; 4,171]	
Veränderung zu Woche 15/16			
n/N (%)	41/92 (45)	22/76 (29)	
MW (SD)	-4,07 (28,082)	3,03 (25,006)	

MIRASOL	Behandlungsarm		Effektmaß [95 %-KI] p-Wert
	MIRV	Chemotherapie	
LS MW (SE)	-1,39 (2,009)	-1,28 (2,373)	LS MD -0,11 [-6,272; 6,048]
95 %-KI	[-5,362; 2,588]	[-5,964; 3,413]	
Veränderung zu Woche 20/21			
n/N (%)	30/89 (34)	21/69 (30)	LS MD 1,08 [-5,574; 7,730]
MW (SD)	-1,11 (25,496)	7,94 (23,345)	
LS MW (SE)	-1,37 (2,124)	-2,45 (2,605)	
95 %-KI	[-5,564; 2,828]	[-7,584; 2,692]	
Veränderung zu Woche 24			
n/N (%)	28/85 (33)	19/64 (30)	LS MD 1,91 [-5,346; 9,168]
MW (SD)	-7,14 (24,607)	-5,26 (29,945)	
LS MW (SE)	-1,35 (2,283)	-3,27 (2,874)	
95 %-KI	[-5,857; 3,148]	[-8,925; 2,394]	
Veränderung zu Woche 36			
n/N (%)	40/74 (54)	20/55 (36)	LS MD 4,77 [-5,565; 15,097]
MW (SD)	2,50 (29,610)	-8,33 (23,878)	
LS MW (SE)	-1,31 (3,148)	-6,07 (4,176)	
95 %-KI	[-7,497; 4,880]	[-14,281; 2,132]	
Veränderung zu Woche 48			
n/N (%)	4/67 (6)	2/46 (4)	LS MD 7,62 [-6,518; 21,761]
MW (SD)	0,00 (27,217)	-33,33 (0,000)	
LS MW (SE)	-1,26 (4,262)	-8,88 (5,747)	
95 %-KI	[-9,636; 7,111]	[-20,174; 2,407]	
<b>Region: USA</b>			
Baseline			
n/N (%)	49/65 (75)	34/51 (67)	-
MW (SD)	18,37 (26,406)	27,45 (32,277)	
Absolute Werte zum Studienende			
n/N (%)	2/39 (5)	3/27 (11)	-
MW (SD)	16,67 (23,570)	33,33 (33,333)	

MIRASOL	Behandlungsarm		Effektmaß [95 %-KI] p-Wert
	MIRV	Chemotherapie	
Effekt über Studiendauer			
n	49	34	LS MD 1,28 [-8,060; 10,623] 0,7854  Hedges' g 0,06 [-0,376; 0,499]
LS MW (SE)	0,66 (2,930)	-0,62 (3,617)	
95 %-KI	[-5,174; 6,504]	[-7,814; 6,580]	
Veränderung zu Woche 3/4			
n/N (%)	34/64 (53)	21/49 (43)	LS MD -0,02 [-10,622; 10,576]
MW (SD)	2,94 (32,169)	-12,70 (24,667)	
LS MW (SE)	0,76 (3,317)	0,78 (4,172)	
95 %-KI	[-5,806; 7,328]	[-7,471; 9,038]	
Veränderung zu Woche 8/9			
n/N (%)	42/62 (68)	30/46 (65)	LS MD 0,57 [-9,057; 10,193]
MW (SD)	0,79 (28,023)	5,56 (36,181)	
LS MW (SE)	0,72 (3,033)	0,15 (3,743)	
95 %-KI	[-5,311; 6,745]	[-7,285; 7,584]	
Veränderung zu Woche 12			
n/N (%)	26/59 (44)	16/45 (36)	LS MD 0,98 [-8,351; 10,313]
MW (SD)	3,85 (25,520)	0,00 (27,217)	
LS MW (SE)	0,69 (2,939)	-0,29 (3,613)	
95 %-KI	[-5,166; 6,539]	[-7,482; 6,894]	
Veränderung zu Woche 15/16			
n/N (%)	21/56 (38)	11/44 (25)	LS MD 1,39 [-7,999; 10,788]
MW (SD)	-4,76 (33,806)	-9,09 (21,556)	
LS MW (SE)	0,66 (2,941)	-0,74 (3,640)	
95 %-KI	[-5,202; 6,515]	[-7,980; 6,504]	
Veränderung zu Woche 20/21			
n/N (%)	13/54 (24)	9/40 (22)	
MW (SD)	5,13 (18,490)	-7,41 (14,699)	

MIRASOL	Behandlungsarm		Effektmaß [95 %-KI] p-Wert
	MIRV	Chemotherapie	
LS MW (SE)	0,61 (3,109)	-1,37 (3,944)	LS MD 1,98 [-8,089; 12,059]
95 %-KI	[-5,565; 6,791]	[-9,194; 6,451]	
Veränderung zu Woche 24			
n/N (%)	9/53 (17)	6/38 (16)	LS MD 2,40 [-8,511; 13,307]
MW (SD)	-3,70 (20,031)	-11,11 (27,217)	
LS MW (SE)	0,58 (3,329)	-1,82 (4,311)	
95 %-KI	[-6,014; 7,179]	[-10,343; 6,712]	
Veränderung zu Woche 36			
n/N (%)	22/43 (51)	10/33 (30)	LS MD 3,82 [-11,404; 19,035]
MW (SD)	4,55 (27,785)	-20,00 (35,832)	
LS MW (SE)	0,48 (4,505)	-3,34 (6,147)	
95 %-KI	[-8,401; 9,357]	[-15,447; 8,774]	
Veränderung zu Woche 48			
n/N (%)	2/39 (5)	3/27 (11)	LS MD 5,23 [-15,402; 25,867]
MW (SD)	-16,67 (23,570)	-22,22 (19,245)	
LS MW (SE)	0,37 (6,024)	-4,86 (8,406)	
95 %-KI	[-11,486; 12,234]	[-21,408; 11,692]	
<b>Region: Rest der Welt</b>			
Baseline			
n/N (%)	127/153 (83)	124/156 (79)	-
MW (SD)	24,15 (31,616)	29,30 (31,692)	
Absolute Werte zum Studienende			
n/N (%)	8/101 (8)	3/83 (4)	-
MW (SD)	20,83 (24,801)	0,00 (0,000)	
Effekt über Studiendauer			
n	127	124	LS MD -1,00 [-6,048; 4,041] 0,6955 Hedges' g
LS MW (SE)	-3,66 (1,750)	-2,66 (1,867)	
95 %-KI	[-7,111; -0,214]	[-6,337; 1,018]	

MIRASOL	Behandlungsarm		Effektmaß [95 %-KI] p-Wert
	MIRV	Chemotherapie	
			-0,05 [-0,297; 0,198]
Veränderung zu Woche 3/4			
n/N (%)	87/149 (58)	89/151 (59)	LS MD -1,49 [-7,206; 4,229]
MW (SD)	-2,30 (29,110)	-3,75 (26,323)	
LS MW (SE)	-3,83 (2,006)	-2,34 (2,103)	
95 %-KI	[-7,770; 0,119]	[-6,469; 1,796]	
Veränderung zu Woche 8/9			
n/N (%)	103/148 (70)	94/142 (66)	LS MD -1,28 [-6,472; 3,922]
MW (SD)	-4,21 (27,881)	-5,32 (32,902)	
LS MW (SE)	-3,75 (1,830)	-2,48 (1,900)	
95 %-KI	[-7,356; -0,152]	[-6,219; 1,262]	
Veränderung zu Woche 12			
n/N (%)	70/146 (48)	55/138 (40)	LS MD -1,13 [-6,162; 3,911]
MW (SD)	-7,62 (28,472)	-4,85 (25,993)	
LS MW (SE)	-3,70 (1,764)	-2,58 (1,849)	
95 %-KI	[-7,179; -0,229]	[-6,219; 1,063]	
Veränderung zu Woche 15/16			
n/N (%)	73/143 (51)	44/134 (33)	LS MD -0,98 [-6,039; 4,087]
MW (SD)	-4,11 (32,368)	0,00 (27,842)	
LS MW (SE)	-3,65 (1,752)	-2,68 (1,879)	
95 %-KI	[-7,106; -0,201]	[-6,378; 1,022]	
Veränderung zu Woche 20/21			
n/N (%)	53/136 (39)	42/125 (34)	LS MD -0,76 [-6,180; 4,654]
MW (SD)	0,63 (32,351)	0,79 (28,023)	
LS MW (SE)	-3,58 (1,830)	-2,82 (2,055)	
95 %-KI	[-7,186; 0,021]	[-6,863; 1,223]	
Veränderung zu Woche 24			
n/N (%)	44/131 (34)	32/117 (27)	
MW (SD)	-4,55 (33,404)	-8,33 (29,329)	

MIRASOL	Behandlungsarm		Effektmaß [95 %-KI] p-Wert
	MIRV	Chemotherapie	
LS MW (SE)	-3,53 (1,945)	-2,92 (2,254)	LS MD -0,61 [-6,467; 5,241]
95 %-KI	[-7,359; 0,294]	[-7,350; 1,512]	
Veränderung zu Woche 36			
n/N (%)	58/117 (50)	38/101 (38)	LS MD -0,10 [-8,216; 8,014]
MW (SD)	-2,87 (34,924)	-0,88 (33,321)	
LS MW (SE)	-3,36 (2,598)	-3,26 (3,218)	
95 %-KI	[-8,462; 1,740]	[-9,577; 3,057]	
Veränderung zu Woche 48			
n/N (%)	6/101 (6)	2/83 (2)	LS MD 0,41 [-10,553; 11,376]
MW (SD)	-5,56 (38,968)	-16,67 (23,570)	
LS MW (SE)	-3,19 (3,465)	-3,60 (4,386)	
95 %-KI	[-9,991; 3,612]	[-12,209; 5,007]	
<b>Stadium bei der Diagnose: I-III</b>			
Baseline			
n/N (%)	112/141 (79)	111/144 (77)	-
MW (SD)	23,51 (31,840)	29,73 (32,209)	
Absolute Werte zum Studienende			
n/N (%)	6/91 (7)	4/76 (5)	-
MW (SD)	22,22 (17,213)	25,00 (31,914)	
Effekt über Studiendauer			
n	112	111	LS MD -0,44 [-5,769; 4,887] 0,8706
LS MW (SE)	-2,76 (1,858)	-2,32 (1,958)	
95 %-KI	[-6,420; 0,907]	[-6,174; 1,543]	Hedges' g -0,02 [-0,284; 0,241]
Veränderung zu Woche 3/4			
n/N (%)	75/137 (55)	79/138 (57)	LS MD -2,76 [-8,820; 3,306]
MW (SD)	-2,22 (28,650)	-5,06 (26,735)	
LS MW (SE)	-3,57 (2,135)	-0,81 (2,218)	



MIRASOL	Behandlungsarm		Effektmaß [95 %-KI] p-Wert
	MIRV	Chemotherapie	
95 %-KI	[-7,768; 0,633]	[-5,172; 3,551]	
Veränderung zu Woche 8/9			
n/N (%)	94/136 (69)	86/129 (67)	LS MD -1,74 [-7,257; 3,773]
MW (SD)	-2,48 (26,881)	-0,39 (32,937)	
LS MW (SE)	-3,21 (1,945)	-1,47 (2,010)	
95 %-KI	[-7,043; 0,618]	[-5,428; 2,488]	
Veränderung zu Woche 12			
n/N (%)	60/133 (45)	48/128 (38)	LS MD -1,03 [-6,367; 4,303]
MW (SD)	-8,89 (28,035)	-3,47 (28,550)	
LS MW (SE)	-2,96 (1,873)	-1,93 (1,949)	
95 %-KI	[-6,656; 0,729]	[-5,772; 1,909]	
Veränderung zu Woche 15/16			
n/N (%)	62/130 (48)	35/125 (28)	LS MD -0,32 [-5,664; 5,021]
MW (SD)	-0,54 (33,329)	-1,90 (22,785)	
LS MW (SE)	-2,71 (1,860)	-2,39 (1,966)	
95 %-KI	[-6,382; 0,953]	[-6,268; 1,482]	
Veränderung zu Woche 20/21			
n/N (%)	44/123 (36)	34/116 (29)	LS MD 0,69 [-4,980; 6,366]
MW (SD)	-0,76 (33,325)	-1,96 (24,538)	
LS MW (SE)	-2,36 (1,944)	-3,05 (2,121)	
95 %-KI	[-6,189; 1,471]	[-7,228; 1,123]	
Veränderung zu Woche 24			
n/N (%)	33/121 (27)	27/109 (25)	LS MD 1,40 [-4,697; 7,504]
MW (SD)	-1,01 (30,601)	-11,11 (30,662)	
LS MW (SE)	-2,11 (2,067)	-3,51 (2,306)	
95 %-KI	[-6,179; 1,959]	[-8,049; 1,022]	
Veränderung zu Woche 36			
n/N (%)	52/105 (50)	36/92 (39)	
MW (SD)	-0,64 (33,327)	-7,41 (33,910)	

MIRASOL	Behandlungsarm		Effektmaß [95 %-KI] p-Wert
	MIRV	Chemotherapie	
LS MW (SE)	-1,26 (2,770)	-5,10 (3,235)	LS MD 3,84 [-4,535; 12,213]
95 %-KI	[-6,698; 4,183]	[-11,449; 1,257]	
Veränderung zu Woche 48			
n/N (%)	5/91 (5)	4/76 (5)	LS MD 6,27 [-5,007; 17,556]
MW (SD)	-13,33 (38,006)	-16,67 (19,245)	
LS MW (SE)	-0,40 (3,702)	-6,68 (4,387)	
95 %-KI	[-7,672; 6,864]	[-15,291; 1,935]	
<b>Stadium bei der Diagnose: IV</b>			
Baseline			
n/N (%)	59/72 (82)	45/60 (75)	-
MW (SD)	20,90 (27,611)	28,15 (30,941)	
Absolute Werte zum Studienende			
n/N (%)	4/46 (9)	2/33 (6)	-
MW (SD)	16,67 (33,333)	0,00 (0,000)	
Effekt über Studiendauer			
n	59	45	LS MD 0,43 [-7,595; 8,449] 0,9162
LS MW (SE)	-3,28 (2,589)	-3,71 (3,085)	
95 %-KI	[-8,425; 1,857]	[-9,830; 2,409]	Hedges' g 0,02 [-0,367; 0,409]
Veränderung zu Woche 3/4			
n/N (%)	41/71 (58)	29/59 (49)	LS MD 4,27 [-4,812; 13,351]
MW (SD)	1,63 (33,293)	-9,20 (23,395)	
LS MW (SE)	-1,90 (2,943)	-6,17 (3,514)	
95 %-KI	[-7,710; 3,917]	[-13,101; 0,769]	
Veränderung zu Woche 8/9			
n/N (%)	46/69 (67)	36/56 (64)	LS MD 2,54 [-5,679; 10,760]
MW (SD)	-3,62 (30,003)	-12,04 (32,025)	
LS MW (SE)	-2,52 (2,689)	-5,06 (3,138)	

MIRASOL	Behandlungsarm		Effektmaß [95 %-KI] p-Wert
	MIRV	Chemotherapie	
95 %-KI	[-7,849; 2,808]	[-11,276; 1,154]	
Veränderung zu Woche 12			
n/N (%)	31/67 (46)	22/52 (42)	LS MD 1,33 [-6,653; 9,312]
MW (SD)	0,00 (22,771)	-4,55 (21,320)	
LS MW (SE)	-2,96 (2,601)	-4,29 (3,048)	
95 %-KI	[-8,120; 2,205]	[-10,335; 1,759]	
Veränderung zu Woche 15/16			
n/N (%)	29/64 (45)	18/50 (36)	LS MD 0,12 [-7,958; 8,197]
MW (SD)	-12,64 (30,097)	-7,41 (29,273)	
LS MW (SE)	-3,39 (2,596)	-3,51 (3,117)	
95 %-KI	[-8,549; 1,759]	[-9,696; 2,668]	
Veränderung zu Woche 20/21			
n/N (%)	19/62 (31)	16/46 (35)	LS MD -1,61 [-10,371; 7,151]
MW (SD)	5,26 (22,942)	-0,00 (29,814)	
LS MW (SE)	-4,02 (2,731)	-2,41 (3,469)	
95 %-KI	[-9,433; 1,395]	[-9,267; 4,449]	
Veränderung zu Woche 24			
n/N (%)	18/59 (31)	10/44 (23)	LS MD -2,82 [-12,381; 6,740]
MW (SD)	-9,26 (33,927)	-6,67 (21,082)	
LS MW (SE)	-4,46 (2,915)	-1,64 (3,853)	
95 %-KI	[-10,223; 1,311]	[-9,237; 5,966]	
Veränderung zu Woche 36			
n/N (%)	27/52 (52)	11/41 (27)	LS MD -6,97 [-20,520; 6,578]
MW (SD)	-1,23 (33,945)	0,00 (36,515)	
LS MW (SE)	-5,95 (3,924)	1,02 (5,651)	
95 %-KI	[-13,681; 1,772]	[-10,103; 12,135]	
Veränderung zu Woche 48			
n/N (%)	3/46 (7)	1/33 (3)	
MW (SD)	0,00 (33,333)	-33,33 (NA)	

MIRASOL	Behandlungsarm		Effektmaß [95 %-KI] p-Wert
	MIRV	Chemotherapie	
LS MW (SE)	-7,45 (5,241)	3,67 (7,783)	LS MD -11,12 [-29,581; 7,338]
95 %-KI	[-17,762; 2,856]	[-11,640; 18,976]	
<b>BRCA Status: Positiv</b>			
Baseline			
n/N (%)	25/27 (93)	23/35 (66)	-
MW (SD)	24,00 (32,660)	42,03 (30,513)	
Absolute Werte zum Studienende			
n/N (%)	1/19 (5)	0/15 (0)	-
MW (SD)	66,67 (NA)	NA (NA)	
Effekt über Studiendauer			
n	25	23	LS MD 15,44 [1,918; 28,970] 0,0262  Hedges' g 0,66 [0,079; 1,245]
LS MW (SE)	2,73 (4,426)	-12,71 (4,960)	
95 %-KI	[-6,197; 11,664]	[-22,691; -2,730]	
Veränderung zu Woche 3/4			
n/N (%)	16/27 (59)	18/35 (51)	LS MD 14,05 [-0,496; 28,587]
MW (SD)	-4,17 (23,960)	-16,67 (26,197)	
LS MW (SE)	2,77 (4,862)	-11,27 (5,290)	
95 %-KI	[-6,948; 12,495]	[-21,848; -0,697]	
Veränderung zu Woche 8/9			
n/N (%)	21/26 (81)	20/30 (67)	LS MD 14,72 [1,114; 28,335]
MW (SD)	7,94 (29,636)	-18,33 (33,289)	
LS MW (SE)	2,75 (4,545)	-11,97 (4,890)	
95 %-KI	[-6,386; 11,894]	[-21,814; -2,127]	
Veränderung zu Woche 12			
n/N (%)	14/26 (54)	10/30 (33)	LS MD 15,20 [1,752; 28,648]
MW (SD)	2,38 (30,562)	-3,33 (18,922)	
LS MW (SE)	2,74 (4,439)	-12,46 (4,877)	

MIRASOL	Behandlungsarm		Effektmaß [95 %-KI] p-Wert
	MIRV	Chemotherapie	
95 %-KI	[-6,212; 11,693]	[-22,287; -2,632]	
Veränderung zu Woche 15/16			
n/N (%)	12/26 (46)	8/29 (28)	LS MD 15,68 [1,975; 29,375]
MW (SD)	-11,11 (21,711)	0,00 (25,198)	
LS MW (SE)	2,73 (4,439)	-12,95 (5,091)	
95 %-KI	[-6,229; 11,683]	[-23,171; -2,726]	
Veränderung zu Woche 20/21			
n/N (%)	10/25 (40)	4/25 (16)	LS MD 16,35 [1,611; 31,097]
MW (SD)	-3,33 (24,595)	0,00 (0,000)	
LS MW (SE)	2,71 (4,620)	-13,65 (5,733)	
95 %-KI	[-6,580; 11,994]	[-25,073; -2,221]	
Veränderung zu Woche 24			
n/N (%)	8/25 (32)	4/24 (17)	LS MD 16,83 [0,939; 32,719]
MW (SD)	4,17 (21,362)	0,00 (0,000)	
LS MW (SE)	2,69 (4,861)	-14,14 (6,361)	
95 %-KI	[-7,041; 12,428]	[-26,764; -1,508]	
Veränderung zu Woche 36			
n/N (%)	10/21 (48)	5/20 (25)	LS MD 18,46 [-3,121; 40,037]
MW (SD)	3,33 (29,187)	-13,33 (18,257)	
LS MW (SE)	2,65 (6,217)	-15,81 (9,143)	
95 %-KI	[-9,674; 14,967]	[-33,878; 2,254]	
Veränderung zu Woche 48			
n/N (%)	1/19 (5)	0/15 (0)	LS MD 20,09 [-8,599; 48,773]
MW (SD)	33,33 (NA)	NA (NA)	
LS MW (SE)	2,60 (8,047)	-17,49 (12,377)	
95 %-KI	[-13,303; 18,501]	[-41,940; 6,964]	
<b>BRCA Status: Negativ/Unbekannt</b>			
Baseline			
n/N (%)	151/191 (79)	135/172 (78)	-

MIRASOL	Behandlungsarm		Effektmaß [95 %-KI] p-Wert
	MIRV	Chemotherapie	
MW (SD)	22,30 (29,993)	26,67 (31,491)	
Absolute Werte zum Studienende			
n/N (%)	9/121 (7)	6/95 (6)	-
MW (SD)	14,81 (17,568)	16,67 (27,889)	
Effekt über Studiendauer			
n	151	135	LS MD -2,50 [-7,109; 2,102] 0,2855
LS MW (SE)	-3,31 (1,568)	-0,80 (1,733)	
95 %-KI	[-6,395; -0,220]	[-4,215; 2,608]	Hedges' g -0,13 [-0,359; 0,106]
Veränderung zu Woche 3/4			
n/N (%)	105/186 (56)	92/165 (56)	LS MD -3,09 [-8,384; 2,205]
MW (SD)	-0,32 (30,834)	-3,26 (25,706)	
LS MW (SE)	-3,37 (1,811)	-0,28 (1,993)	
95 %-KI	[-6,930; 0,188]	[-4,196; 3,634]	
Veränderung zu Woche 8/9			
n/N (%)	124/184 (67)	104/158 (66)	LS MD -2,83 [-7,616; 1,948]
MW (SD)	-4,57 (27,327)	0,32 (33,332)	
LS MW (SE)	-3,34 (1,641)	-0,51 (1,790)	
95 %-KI	[-6,573; -0,113]	[-4,030; 3,012]	
Veränderung zu Woche 12			
n/N (%)	82/179 (46)	61/153 (40)	LS MD -2,65 [-7,267; 1,958]
MW (SD)	-5,69 (27,619)	-3,83 (27,283)	
LS MW (SE)	-3,32 (1,579)	-0,67 (1,728)	
95 %-KI	[-6,433; -0,214]	[-4,070; 2,732]	
Veränderung zu Woche 15/16			
n/N (%)	82/173 (47)	47/149 (32)	LS MD -2,48 [-7,094; 2,143]
MW (SD)	-3,25 (33,787)	-2,13 (27,279)	
LS MW (SE)	-3,30 (1,570)	-0,83 (1,740)	

MIRASOL	Behandlungsarm		Effektmaß [95 %-KI] p-Wert
	MIRV	Chemotherapie	
95 %-KI	[-6,396; -0,212]	[-4,254; 2,596]	
Veränderung zu Woche 20/21			
n/N (%)	56/165 (34)	47/140 (34)	LS MD -2,22 [-7,147; 2,709]
MW (SD)	2,38 (31,047)	-0,71 (27,355)	
LS MW (SE)	-3,28 (1,650)	-1,06 (1,882)	
95 %-KI	[-6,524; -0,030]	[-4,759; 2,644]	
Veränderung zu Woche 24			
n/N (%)	45/159 (28)	34/131 (26)	LS MD -2,04 [-7,367; 3,287]
MW (SD)	-5,93 (32,790)	-9,80 (30,184)	
LS MW (SE)	-3,26 (1,764)	-1,22 (2,054)	
95 %-KI	[-6,726; 0,211]	[-5,255; 2,819]	
Veränderung zu Woche 36			
n/N (%)	70/139 (50)	43/114 (38)	LS MD -1,43 [-8,846; 5,995]
MW (SD)	-1,43 (33,782)	-3,88 (35,790)	
LS MW (SE)	-3,19 (2,398)	-1,77 (2,920)	
95 %-KI	[-7,899; 1,516]	[-7,498; 3,965]	
Veränderung zu Woche 48			
n/N (%)	7/121 (6)	5/95 (5)	LS MD -0,81 [-10,881; 9,260]
MW (SD)	-14,29 (32,530)	-20,00 (18,257)	
LS MW (SE)	-3,13 (3,227)	-2,31 (3,988)	
95 %-KI	[-9,458; 3,207]	[-10,141; 5,512]	
<b>Baseline ECOG PS: 0</b>			
Baseline			
n/N (%)	100/128 (78)	97/113 (86)	-
MW (SD)	18,33 (27,778)	27,84 (29,923)	
Absolute Werte zum Studienende			
n/N (%)	7/87 (8)	3/72 (4)	-
MW (SD)	23,81 (25,198)	33,33 (33,333)	
Effekt über Studiendauer			

MIRASOL	Behandlungsarm		Effektmaß [95 %-KI] p-Wert
	MIRV	Chemotherapie	
n	100	97	LS MD 0,76 [-4,770; 6,287] 0,7869  Hedges' g 0,04 [-0,241; 0,318]
LS MW (SE)	0,60 (1,915)	-0,16 (2,026)	
95 %-KI	[-3,179; 4,381]	[-4,154; 3,838]	
Veränderung zu Woche 3/4			
n/N (%)	70/127 (55)	64/111 (58)	LS MD 1,06 [-5,270; 7,393]
MW (SD)	1,43 (27,473)	-5,73 (24,165)	
LS MW (SE)	0,57 (2,195)	-0,49 (2,333)	
95 %-KI	[-3,747; 4,891]	[-5,079; 4,100]	
Veränderung zu Woche 8/9			
n/N (%)	84/126 (67)	75/108 (69)	LS MD 0,93 [-4,816; 6,677]
MW (SD)	1,19 (25,055)	-2,22 (31,160)	
LS MW (SE)	0,58 (2,004)	-0,35 (2,098)	
95 %-KI	[-3,366; 4,534]	[-4,480; 3,787]	
Veränderung zu Woche 12			
n/N (%)	51/122 (42)	46/108 (43)	LS MD 0,84 [-4,707; 6,385]
MW (SD)	-0,00 (26,667)	-1,45 (27,177)	
LS MW (SE)	0,59 (1,932)	-0,25 (2,023)	
95 %-KI	[-3,218; 4,404]	[-4,235; 3,744]	
Veränderung zu Woche 15/16			
n/N (%)	54/120 (45)	35/105 (33)	LS MD 0,75 [-4,791; 6,285]
MW (SD)	-1,23 (28,197)	2,86 (26,036)	
LS MW (SE)	0,60 (1,917)	-0,15 (2,032)	
95 %-KI	[-3,181; 4,384]	[-4,153; 3,862]	
Veränderung zu Woche 20/21			
n/N (%)	40/117 (34)	32/101 (32)	LS MD 0,62 [-5,243; 6,476]
MW (SD)	6,67 (21,616)	5,21 (25,554)	
LS MW (SE)	0,61 (1,997)	-0,00 (2,187)	



MIRASOL	Behandlungsarm		Effektmaß [95 %-KI] p-Wert
	MIRV	Chemotherapie	
95 %-KI	[-3,323; 4,551]	[-4,309; 4,305]	
Veränderung zu Woche 24			
n/N (%)	27/112 (24)	22/96 (23)	LS MD 0,52 [-5,765; 6,815]
MW (SD)	-1,23 (28,467)	-10,61 (27,958)	
LS MW (SE)	0,62 (2,117)	0,10 (2,379)	
95 %-KI	[-3,547; 4,793]	[-4,582; 4,779]	
Veränderung zu Woche 36			
n/N (%)	49/99 (49)	35/87 (40)	LS MD 0,21 [-8,409; 8,830]
MW (SD)	3,40 (33,503)	-6,67 (35,054)	
LS MW (SE)	0,65 (2,811)	0,44 (3,359)	
95 %-KI	[-4,871; 6,177]	[-6,156; 7,041]	
Veränderung zu Woche 48			
n/N (%)	5/87 (6)	3/72 (4)	LS MD -0,10 [-11,728; 11,520]
MW (SD)	-13,33 (38,006)	-22,22 (19,245)	
LS MW (SE)	0,68 (3,742)	0,79 (4,580)	
95 %-KI	[-6,664; 8,030]	[-8,206; 9,779]	
<b>Baseline ECOG PS: 1</b>			
Baseline			
n/N (%)	76/90 (84)	60/91 (66)	-
MW (SD)	28,07 (32,684)	31,11 (34,645)	
Absolute Werte zum Studienende			
n/N (%)	3/53 (6)	3/37 (8)	-
MW (SD)	11,11 (19,245)	0,00 (0,000)	
Effekt über Studiendauer			
n	76	60	LS MD -1,03 [-8,262; 6,211] 0,7796
LS MW (SE)	-6,72 (2,355)	-5,69 (2,799)	
95 %-KI	[-11,379; -2,052]	[-11,224; -0,156]	Hedges' g -0,05 [-0,387; 0,290]

MIRASOL	Behandlungsarm		Effektmaß [95 %-KI] p-Wert
	MIRV	Chemotherapie	
Veränderung zu Woche 3/4			
n/N (%)	51/86 (59)	45/87 (52)	LS MD -2,95 [-11,071; 5,165]
MW (SD)	-3,92 (33,097)	-5,19 (29,263)	
LS MW (SE)	-6,76 (2,703)	-3,81 (3,107)	
95 %-KI	[-12,088; -1,431]	[-9,931; 2,317]	
Veränderung zu Woche 8/9			
n/N (%)	61/84 (73)	48/78 (62)	LS MD -2,07 [-9,451; 5,315]
MW (SD)	-8,20 (30,826)	-3,47 (38,432)	
LS MW (SE)	-6,74 (2,452)	-4,67 (2,819)	
95 %-KI	[-11,586; -1,893]	[-10,240; 0,898]	
Veränderung zu Woche 12			
n/N (%)	45/83 (54)	24/74 (32)	LS MD -1,45 [-8,645; 5,747]
MW (SD)	-9,63 (28,974)	-8,33 (24,574)	
LS MW (SE)	-6,73 (2,366)	-5,28 (2,762)	
95 %-KI	[-11,409; -2,042]	[-10,739; 0,186]	
Veränderung zu Woche 15/16			
n/N (%)	40/79 (51)	20/72 (28)	LS MD -0,83 [-8,132; 6,472]
MW (SD)	-8,33 (37,553)	-10,00 (26,710)	
LS MW (SE)	-6,71 (2,364)	-5,88 (2,836)	
95 %-KI	[-11,391; -2,031]	[-11,487; -0,276]	
Veränderung zu Woche 20/21			
n/N (%)	26/73 (36)	18/63 (29)	LS MD 0,05 [-7,879; 7,988]
MW (SD)	-6,41 (38,895)	-11,11 (25,565)	
LS MW (SE)	-6,69 (2,504)	-6,75 (3,144)	
95 %-KI	[-11,641; -1,741]	[-12,948; -0,544]	
Veränderung zu Woche 24			
n/N (%)	26/72 (36)	15/58 (26)	LS MD 0,67 [-7,982; 9,330]
MW (SD)	-7,69 (34,393)	-6,67 (31,371)	
LS MW (SE)	-6,68 (2,690)	-7,35 (3,473)	

MIRASOL	Behandlungsarm		Effektmaß [95 %-KI] p-Wert
	MIRV	Chemotherapie	
95 %-KI	[-11,986; -1,368]	[-14,191; -0,510]	
Veränderung zu Woche 36			
n/N (%)	31/61 (51)	13/46 (28)	LS MD 2,80 [-9,419; 15,012]
MW (SD)	-7,53 (31,867)	0,00 (33,333)	
LS MW (SE)	-6,63 (3,690)	-9,43 (5,003)	
95 %-KI	[-13,886; 0,628]	[-19,259; 0,408]	
Veränderung zu Woche 48			
n/N (%)	3/53 (6)	2/37 (5)	LS MD 4,92 [-11,662; 21,501]
MW (SD)	0,00 (33,333)	-16,67 (23,570)	
LS MW (SE)	-6,58 (4,974)	-11,50 (6,822)	
95 %-KI	[-16,355; 3,194]	[-24,905; 1,906]	
<b>Anzahl vorheriger Therapielinien: 1</b>			
Baseline			
n/N (%)	24/31 (77)	23/29 (79)	-
MW (SD)	19,44 (32,477)	15,94 (22,178)	
Absolute Werte zum Studienende			
n/N (%)	1/22 (5)	0/14 (0)	-
MW (SD)	33,33 (NA)	NA (NA)	
Effekt über Studiendauer			
n	24	23	LS MD -3,49 [-13,063; 6,073] 0,4646
LS MW (SE)	0,78 (3,231)	4,27 (3,469)	
95 %-KI	[-5,765; 7,322]	[-2,726; 11,273]	Hedges' g -0,21 [-0,785; 0,362]
Veränderung zu Woche 3/4			
n/N (%)	16/31 (52)	15/29 (52)	LS MD 3,27 [-8,846; 15,380]
MW (SD)	8,33 (31,032)	-2,22 (19,787)	
LS MW (SE)	1,07 (4,152)	-2,20 (4,468)	
95 %-KI	[-7,178; 9,317]	[-11,060; 6,665]	

MIRASOL	Behandlungsarm		Effektmaß [95 %-KI] p-Wert
	MIRV	Chemotherapie	
Veränderung zu Woche 8/9			
n/N (%)	20/31 (65)	18/26 (69)	LS MD 0,42 [-9,946; 10,790]
MW (SD)	-6,67 (29,814)	3,70 (19,433)	
LS MW (SE)	0,95 (3,580)	0,53 (3,743)	
95 %-KI	[-6,225; 8,119]	[-6,958; 8,008]	
Veränderung zu Woche 12			
n/N (%)	14/31 (45)	12/24 (50)	LS MD -1,57 [-11,266; 8,127]
MW (SD)	-4,76 (28,815)	-8,33 (32,177)	
LS MW (SE)	0,86 (3,328)	2,43 (3,479)	
95 %-KI	[-5,852; 7,574]	[-4,572; 9,434]	
Veränderung zu Woche 15/16			
n/N (%)	15/31 (48)	11/22 (50)	LS MD -3,56 [-13,134; 6,012]
MW (SD)	-2,22 (29,457)	12,12 (26,968)	
LS MW (SE)	0,78 (3,231)	4,34 (3,473)	
95 %-KI	[-5,767; 7,318]	[-2,671; 11,344]	
Veränderung zu Woche 20/21			
n/N (%)	11/30 (37)	9/22 (41)	LS MD -6,41 [-16,755; 3,943]
MW (SD)	9,09 (21,556)	14,81 (17,568)	
LS MW (SE)	0,65 (3,385)	7,06 (3,903)	
95 %-KI	[-6,167; 7,473]	[-0,766; 14,884]	
Veränderung zu Woche 24			
n/N (%)	9/30 (30)	11/20 (55)	LS MD -8,40 [-19,864; 3,069]
MW (SD)	0,00 (23,570)	-6,06 (20,101)	
LS MW (SE)	0,57 (3,677)	8,96 (4,440)	
95 %-KI	[-6,789; 7,923]	[0,113; 17,816]	
Veränderung zu Woche 36			
n/N (%)	15/26 (58)	6/18 (33)	LS MD -15,23 [-32,637; 2,187]
MW (SD)	2,22 (29,457)	16,67 (27,889)	
LS MW (SE)	0,27 (5,386)	15,50 (7,016)	

MIRASOL	Behandlungsarm		Effektmaß [95 %-KI] p-Wert
	MIRV	Chemotherapie	
95 %-KI	[-10,371; 10,918]	[1,627; 29,370]	
Veränderung zu Woche 48			
n/N (%)	0/22 (0)	0/14 (0)	LS MD -22,05 [-46,783; 2,677]
MW (SD)	NA (NA)	NA (NA)	
LS MW (SE)	-0,02 (7,587)	22,03 (10,032)	
95 %-KI	[-14,993; 14,952]	[2,226; 41,838]	
<b>Anzahl vorheriger Therapielinien: 2</b>			
Baseline			
n/N (%)	76/89 (85)	64/83 (77)	-
MW (SD)	23,25 (30,802)	29,69 (33,130)	
Absolute Werte zum Studienende			
n/N (%)	4/59 (7)	2/50 (4)	-
MW (SD)	33,33 (27,217)	0,00 (0,000)	
Effekt über Studiendauer			
n	76	64	LS MD 0,23 [-6,257; 6,722] 0,9436  Hedges' g 0,01 [-0,320; 0,345]
LS MW (SE)	-4,39 (2,136)	-4,62 (2,485)	
95 %-KI	[-8,620; -0,164]	[-9,536; 0,287]	
Veränderung zu Woche 3/4			
n/N (%)	54/86 (63)	46/80 (57)	LS MD -2,61 [-10,007; 4,779]
MW (SD)	-3,70 (30,141)	-0,72 (26,749)	
LS MW (SE)	-4,96 (2,469)	-2,34 (2,820)	
95 %-KI	[-9,823; -0,088]	[-7,896; 3,213]	
Veränderung zu Woche 8/9			
n/N (%)	64/85 (75)	51/77 (66)	LS MD -1,33 [-8,006; 5,336]
MW (SD)	-4,17 (27,539)	-9,15 (34,045)	
LS MW (SE)	-4,70 (2,237)	-3,37 (2,524)	
95 %-KI	[-9,123; -0,281]	[-8,351; 1,617]	

MIRASOL	Behandlungsarm		Effektmaß [95 %-KI] p-Wert
	MIRV	Chemotherapie	
Veränderung zu Woche 12			
n/N (%)	39/83 (47)	31/75 (41)	LS MD -0,44 [-6,904; 6,025]
MW (SD)	-5,13 (24,825)	-6,45 (24,973)	
LS MW (SE)	-4,53 (2,152)	-4,09 (2,454)	
95 %-KI	[-8,784; -0,266]	[-8,937; 0,766]	
Veränderung zu Woche 15/16			
n/N (%)	42/80 (52)	20/74 (27)	LS MD 0,46 [-6,077; 6,988]
MW (SD)	-9,52 (30,609)	-0,00 (28,613)	
LS MW (SE)	-4,35 (2,140)	-4,80 (2,510)	
95 %-KI	[-8,584; -0,112]	[-9,765; 0,158]	
Veränderung zu Woche 20/21			
n/N (%)	32/78 (41)	21/68 (31)	LS MD 1,73 [-5,348; 8,817]
MW (SD)	-0,00 (26,774)	-4,76 (32,121)	
LS MW (SE)	-4,09 (2,250)	-5,83 (2,790)	
95 %-KI	[-8,542; 0,353]	[-11,333; -0,326]	
Veränderung zu Woche 24			
n/N (%)	27/74 (36)	13/65 (20)	LS MD 2,63 [-5,104; 10,364]
MW (SD)	-7,41 (29,719)	-10,26 (34,385)	
LS MW (SE)	-3,92 (2,406)	-6,55 (3,096)	
95 %-KI	[-8,667; 0,831]	[-12,645; -0,450]	
Veränderung zu Woche 36			
n/N (%)	34/65 (52)	19/58 (33)	LS MD 5,70 [-5,288; 16,686]
MW (SD)	-1,96 (33,776)	-3,51 (24,582)	
LS MW (SE)	-3,31 (3,276)	-9,01 (4,529)	
95 %-KI	[-9,751; 3,131]	[-17,910; -0,109]	
Veränderung zu Woche 48			
n/N (%)	4/59 (7)	1/50 (2)	LS MD 8,77 [-6,223; 23,760]
MW (SD)	-0,00 (47,140)	-33,33 (NA)	
LS MW (SE)	-2,70 (4,410)	-11,47 (6,229)	

MIRASOL	Behandlungsarm		Effektmaß [95 %-KI] p-Wert
	MIRV	Chemotherapie	
95 %-KI	[-11,368; 5,963]	[-23,710; 0,767]	
<b>Anzahl vorheriger Therapielinien: 3</b>			
Baseline			
n/N (%)	76/98 (78)	71/95 (75)	-
MW (SD)	22,81 (29,419)	32,39 (32,353)	
Absolute Werte zum Studienende			
n/N (%)	5/59 (8)	4/46 (9)	-
MW (SD)	6,67 (14,907)	25,00 (31,914)	
Effekt über Studiendauer			
n	76	71	LS MD 0,44 [-7,023; 7,913] 0,9064  Hedges' g 0,02 [-0,304; 0,343]
LS MW (SE)	-1,84 (2,577)	-2,29 (2,738)	
95 %-KI	[-6,940; 3,251]	[-7,700; 3,122]	
Veränderung zu Woche 3/4			
n/N (%)	51/96 (53)	49/91 (54)	LS MD -0,49 [-8,697; 7,708]
MW (SD)	-0,65 (29,432)	-10,88 (26,691)	
LS MW (SE)	-1,51 (2,839)	-1,02 (3,006)	
95 %-KI	[-7,110; 4,088]	[-6,942; 4,910]	
Veränderung zu Woche 8/9			
n/N (%)	61/94 (65)	55/85 (65)	LS MD -0,08 [-7,716; 7,564]
MW (SD)	-0,00 (27,889)	1,21 (36,831)	
LS MW (SE)	-1,66 (2,645)	-1,58 (2,792)	
95 %-KI	[-6,885; 3,566]	[-7,097; 3,930]	
Veränderung zu Woche 12			
n/N (%)	43/91 (47)	28/84 (33)	LS MD 0,22 [-7,250; 7,683]
MW (SD)	-3,88 (31,040)	1,19 (24,816)	
LS MW (SE)	-1,76 (2,581)	-1,98 (2,730)	
95 %-KI	[-6,867; 3,341]	[-7,376; 3,416]	

MIRASOL	Behandlungsarm		Effektmaß [95 %-KI] p-Wert
	MIRV	Chemotherapie	
Veränderung zu Woche 15/16			
n/N (%)	37/88 (42)	24/82 (29)	LS MD 0,51 [-6,981; 8,000]
MW (SD)	0,90 (35,561)	-9,72 (23,008)	
LS MW (SE)	-1,87 (2,583)	-2,38 (2,748)	
95 %-KI	[-6,975; 3,240]	[-7,808; 3,055]	
Veränderung zu Woche 20/21			
n/N (%)	23/82 (28)	21/75 (28)	LS MD 0,93 [-6,932; 8,788]
MW (SD)	-0,00 (37,605)	-3,17 (20,829)	
LS MW (SE)	-2,02 (2,696)	-2,94 (2,907)	
95 %-KI	[-7,342; 3,311]	[-8,682; 2,795]	
Veränderung zu Woche 24			
n/N (%)	17/80 (21)	14/70 (20)	LS MD 1,22 [-7,109; 9,550]
MW (SD)	-1,96 (38,135)	-9,52 (30,462)	
LS MW (SE)	-2,12 (2,847)	-3,34 (3,101)	
95 %-KI	[-7,736; 3,497]	[-9,452; 2,772]	
Veränderung zu Woche 36			
n/N (%)	31/69 (45)	23/58 (40)	LS MD 2,22 [-8,658; 13,107]
MW (SD)	-1,08 (34,943)	-11,59 (40,959)	
LS MW (SE)	-2,48 (3,681)	-4,70 (4,113)	
95 %-KI	[-9,715; 4,763]	[-12,786; 3,385]	
Veränderung zu Woche 48			
n/N (%)	4/59 (7)	4/46 (9)	LS MD 3,23 [-11,028; 17,485]
MW (SD)	-16,67 (19,245)	-16,67 (19,245)	
LS MW (SE)	-2,83 (4,795)	-6,06 (5,418)	
95 %-KI	[-12,256; 6,591]	[-16,708; 4,586]	
<b>Vorherige Verabreichung von Bevacizumab: Ja</b>			
Baseline			
n/N (%)	104/134 (78)	99/132 (75)	-
MW (SD)	20,83 (26,759)	28,96 (31,460)	



MIRASOL	Behandlungsarm		Effektmaß [95 %-KI] p-Wert
	MIRV	Chemotherapie	
Absolute Werte zum Studienende			
n/N (%)	3/79 (4)	3/62 (5)	-
MW (SD)	33,33 (0,000)	11,11 (19,245)	
Effekt über Studiendauer			
n	104	99	LS MD -0,67 [-6,678; 5,338] 0,8260  Hedges' g -0,03 [-0,306; 0,244]
LS MW (SE)	-0,32 (2,062)	0,35 (2,227)	
95 %-KI	[-4,394; 3,744]	[-4,044; 4,736]	
Veränderung zu Woche 3/4			
n/N (%)	68/130 (52)	69/127 (54)	LS MD -2,66 [-9,413; 4,096]
MW (SD)	2,45 (28,399)	-4,83 (29,856)	
LS MW (SE)	-0,61 (2,338)	2,05 (2,492)	
95 %-KI	[-5,215; 3,990]	[-2,856; 6,949]	
Veränderung zu Woche 8/9			
n/N (%)	85/130 (65)	75/119 (63)	LS MD -1,73 [-7,867; 4,417]
MW (SD)	-0,00 (25,717)	2,67 (33,225)	
LS MW (SE)	-0,48 (2,139)	1,25 (2,248)	
95 %-KI	[-4,694; 3,739]	[-3,182; 5,677]	
Veränderung zu Woche 12			
n/N (%)	54/126 (43)	38/114 (33)	LS MD -1,07 [-7,056; 4,913]
MW (SD)	-0,00 (27,472)	-5,26 (29,537)	
LS MW (SE)	-0,38 (2,071)	0,69 (2,201)	
95 %-KI	[-4,469; 3,703]	[-3,650; 5,028]	
Veränderung zu Woche 15/16			
n/N (%)	56/122 (46)	32/112 (29)	LS MD -0,42 [-6,488; 5,652]
MW (SD)	-4,17 (31,180)	1,04 (29,916)	
LS MW (SE)	-0,29 (2,069)	0,13 (2,264)	
95 %-KI	[-4,372; 3,795]	[-4,333; 4,592]	

MIRASOL	Behandlungsarm		Effektmaß [95 %-KI] p-Wert
	MIRV	Chemotherapie	
Veränderung zu Woche 20/21			
n/N (%)	38/114 (33)	28/103 (27)	LS MD 0,52 [-6,077; 7,108]
MW (SD)	1,75 (27,886)	-5,95 (25,746)	
LS MW (SE)	-0,15 (2,181)	-0,67 (2,528)	
95 %-KI	[-4,453; 4,146]	[-5,643; 4,306]	
Veränderung zu Woche 24			
n/N (%)	28/109 (26)	17/95 (18)	LS MD 1,17 [-6,022; 8,360]
MW (SD)	2,38 (27,108)	-9,80 (30,652)	
LS MW (SE)	-0,06 (2,330)	-1,23 (2,806)	
95 %-KI	[-4,647; 4,529]	[-6,744; 4,289]	
Veränderung zu Woche 36			
n/N (%)	43/93 (46)	22/79 (28)	LS MD 3,41 [-6,729; 13,548]
MW (SD)	-0,78 (32,111)	-1,52 (26,181)	
LS MW (SE)	0,27 (3,140)	-3,14 (4,087)	
95 %-KI	[-5,902; 6,433]	[-11,171; 4,882]	
Veränderung zu Woche 48			
n/N (%)	3/79 (4)	2/62 (3)	LS MD 5,65 [-8,105; 19,405]
MW (SD)	-11,11 (50,918)	-16,67 (23,570)	
LS MW (SE)	0,59 (4,191)	-5,06 (5,599)	
95 %-KI	[-7,641; 8,820]	[-16,054; 5,933]	
<b>Vorherige Verabreichung von Bevacizumab: Nein</b>			
Baseline			
n/N (%)	72/84 (86)	59/75 (79)	-
MW (SD)	25,00 (34,826)	28,81 (32,435)	
Absolute Werte zum Studienende			
n/N (%)	7/61 (11)	3/48 (6)	-
MW (SD)	14,29 (26,227)	22,22 (38,490)	
Effekt über Studiendauer			
n	72	59	

MIRASOL	Behandlungsarm		Effektmaß [95 %-KI] p-Wert
	MIRV	Chemotherapie	
LS MW (SE)	-5,63 (2,143)	-6,10 (2,431)	LS MD 0,47 [-5,943; 6,888] 0,8843  Hedges' g 0,03 [-0,319; 0,370]
95 %-KI	[-9,872; -1,384]	[-10,911; -1,290]	
Veränderung zu Woche 3/4			
n/N (%)	53/83 (64)	41/73 (56)	LS MD 1,47 [-5,943; 8,883]
MW (SD)	-5,03 (31,620)	-6,50 (18,588)	
LS MW (SE)	-5,61 (2,486)	-7,08 (2,824)	
95 %-KI	[-10,512; -0,712]	[-12,648; -1,516]	
Veränderung zu Woche 8/9			
n/N (%)	60/80 (75)	49/69 (71)	LS MD 1,06 [-5,664; 7,781]
MW (SD)	-6,67 (30,563)	-10,88 (33,602)	
LS MW (SE)	-5,62 (2,257)	-6,68 (2,548)	
95 %-KI	[-10,078; -1,159]	[-11,710; -1,644]	
Veränderung zu Woche 12			
n/N (%)	42/79 (53)	33/69 (48)	LS MD 0,77 [-5,693; 7,233]
MW (SD)	-10,32 (28,023)	-2,02 (21,952)	
LS MW (SE)	-5,62 (2,166)	-6,39 (2,445)	
95 %-KI	[-9,910; -1,336]	[-11,231; -1,556]	
Veränderung zu Woche 15/16			
n/N (%)	38/77 (49)	23/66 (35)	LS MD 0,48 [-5,931; 6,896]
MW (SD)	-4,39 (34,806)	-5,80 (21,678)	
LS MW (SE)	-5,63 (2,143)	-6,11 (2,430)	
95 %-KI	[-9,871; -1,384]	[-10,919; -1,301]	
Veränderung zu Woche 20/21			
n/N (%)	28/76 (37)	23/62 (37)	LS MD 0,07 [-6,640; 6,781]
MW (SD)	1,19 (33,311)	5,80 (25,922)	
LS MW (SE)	-5,63 (2,228)	-5,70 (2,560)	

MIRASOL	Behandlungsarm		Effektmaß [95 %-KI] p-Wert
	MIRV	Chemotherapie	
95 %-KI	[-10,041; -1,227]	[-10,764; -0,646]	
Veränderung zu Woche 24			
n/N (%)	25/75 (33)	21/60 (35)	LS MD -0,22 [-7,370; 6,935]
MW (SD)	-12,00 (34,534)	-7,94 (27,698)	
LS MW (SE)	-5,64 (2,363)	-5,42 (2,745)	
95 %-KI	[-10,306; -0,972]	[-10,838; -0,005]	
Veränderung zu Woche 36			
n/N (%)	37/67 (55)	26/55 (47)	LS MD -1,21 [-10,881; 8,470]
MW (SD)	-0,90 (34,682)	-7,69 (40,340)	
LS MW (SE)	-5,65 (3,158)	-4,45 (3,770)	
95 %-KI	[-11,867; 0,558]	[-11,862; 2,964]	
Veränderung zu Woche 48			
n/N (%)	5/61 (8)	3/48 (6)	LS MD -2,19 [-15,212; 10,826]
MW (SD)	-6,67 (27,889)	-22,22 (19,245)	
LS MW (SE)	-5,67 (4,227)	-3,48 (5,100)	
95 %-KI	[-13,975; 2,635]	[-13,498; 6,545]	
<b>Letztes Platin-freies Intervall: ≤ 3 Monate</b>			
Baseline			
n/N (%)	67/83 (81)	62/91 (68)	-
MW (SD)	20,90 (30,059)	34,41 (31,920)	
Absolute Werte zum Studienende			
n/N (%)	3/55 (5)	5/39 (13)	-
MW (SD)	11,11 (19,245)	20,00 (29,814)	
Effekt über Studiendauer			
n	67	62	LS MD -2,65 [-10,678; 5,387] 0,5156
LS MW (SE)	-5,97 (2,734)	-3,33 (2,950)	
95 %-KI	[-11,387; -0,557]	[-9,163; 2,511]	Hedges' g -0,12 [-0,461; 0,230]

MIRASOL	Behandlungsarm		Effektmaß [95 %-KI] p-Wert
	MIRV	Chemotherapie	
Veränderung zu Woche 3/4			
n/N (%)	49/82 (60)	46/86 (53)	LS MD -3,77 [-12,527; 4,988]
MW (SD)	-4,08 (32,370)	-7,97 (29,131)	
LS MW (SE)	-6,13 (3,015)	-2,36 (3,205)	
95 %-KI	[-12,078; -0,177]	[-8,680; 3,965]	
Veränderung zu Woche 8/9			
n/N (%)	51/81 (63)	46/80 (57)	LS MD -3,25 [-11,416; 4,911]
MW (SD)	-5,23 (20,410)	-7,97 (40,482)	
LS MW (SE)	-6,06 (2,798)	-2,80 (2,981)	
95 %-KI	[-11,592; -0,520]	[-8,697; 3,091]	
Veränderung zu Woche 12			
n/N (%)	33/78 (42)	24/78 (31)	LS MD -2,89 [-10,898; 5,117]
MW (SD)	-7,07 (24,661)	0,00 (19,659)	
LS MW (SE)	-6,01 (2,733)	-3,12 (2,931)	
95 %-KI	[-11,419; -0,592]	[-8,915; 2,684]	
Veränderung zu Woche 15/16			
n/N (%)	33/76 (43)	14/75 (19)	LS MD -2,53 [-10,610; 5,553]
MW (SD)	-4,04 (38,871)	-4,76 (22,100)	
LS MW (SE)	-5,96 (2,747)	-3,43 (2,974)	
95 %-KI	[-11,396; -0,515]	[-9,311; 2,456]	
Veränderung zu Woche 20/21			
n/N (%)	21/72 (29)	14/67 (21)	LS MD -2,01 [-10,581; 6,558]
MW (SD)	1,59 (30,689)	4,76 (22,100)	
LS MW (SE)	-5,88 (2,898)	-3,87 (3,188)	
95 %-KI	[-11,615; -0,153]	[-10,170; 2,424]	
Veränderung zu Woche 24			
n/N (%)	15/72 (21)	12/62 (19)	LS MD -1,65 [-10,796; 7,497]
MW (SD)	-11,11 (29,991)	-5,56 (27,828)	
LS MW (SE)	-5,83 (3,086)	-4,18 (3,430)	

MIRASOL	Behandlungsarm		Effektmaß [95 %-KI] p-Wert
	MIRV	Chemotherapie	
95 %-KI	[-11,927; 0,258]	[-10,949; 2,579]	
Veränderung zu Woche 36			
n/N (%)	27/63 (43)	18/50 (36)	LS MD -0,41 [-12,552; 11,736]
MW (SD)	-8,64 (37,659)	-9,26 (37,583)	
LS MW (SE)	-5,66 (4,081)	-5,25 (4,629)	
95 %-KI	[-13,692; 2,367]	[-14,359; 3,850]	
Veränderung zu Woche 48			
n/N (%)	2/55 (4)	4/39 (10)	LS MD 0,83 [-15,166; 16,833]
MW (SD)	-33,33 (47,140)	-25,00 (16,667)	
LS MW (SE)	-5,49 (5,373)	-6,32 (6,130)	
95 %-KI	[-16,054; 5,072]	[-18,375; 5,727]	
<b>Letztes Platin-freies Intervall: &gt; 3 Monate</b>			
Baseline			
n/N (%)	109/135 (81)	96/116 (83)	-
MW (SD)	23,55 (30,531)	25,35 (31,249)	
Absolute Werte zum Studienende			
n/N (%)	7/85 (8)	1/71 (1)	-
MW (SD)	23,81 (25,198)	0,00 (NA)	
Effekt über Studiendauer			
n	109	96	LS MD 0,95 [-4,305; 6,207] 0,7216
LS MW (SE)	-0,58 (1,780)	-1,53 (1,983)	
95 %-KI	[-4,087; 2,936]	[-5,436; 2,384]	Hedges' g 0,05 [-0,224; 0,324]
Veränderung zu Woche 3/4			
n/N (%)	72/131 (55)	64/114 (56)	LS MD 0,67 [-5,466; 6,806]
MW (SD)	1,39 (28,216)	-3,65 (23,843)	
LS MW (SE)	-0,70 (2,083)	-1,37 (2,323)	
95 %-KI	[-4,795; 3,399]	[-5,935; 3,200]	

MIRASOL	Behandlungsarm		Effektmaß [95 %-KI] p-Wert
	MIRV	Chemotherapie	
Veränderung zu Woche 8/9			
n/N (%)	94/129 (73)	78/108 (72)	LS MD 0,79 [-4,696; 6,281]
MW (SD)	-1,42 (31,267)	0,43 (29,175)	
LS MW (SE)	-0,64 (1,880)	-1,44 (2,056)	
95 %-KI	[-4,349; 3,060]	[-5,487; 2,613]	
Veränderung zu Woche 12			
n/N (%)	63/127 (50)	47/105 (45)	LS MD 0,88 [-4,391; 6,146]
MW (SD)	-3,17 (29,763)	-5,67 (28,925)	
LS MW (SE)	-0,61 (1,801)	-1,48 (1,974)	
95 %-KI	[-4,159; 2,944]	[-5,377; 2,407]	
Veränderung zu Woche 15/16			
n/N (%)	61/123 (50)	41/103 (40)	LS MD 0,96 [-4,307; 6,233]
MW (SD)	-4,37 (28,852)	-0,81 (28,370)	
LS MW (SE)	-0,57 (1,781)	-1,53 (1,992)	
95 %-KI	[-4,083; 2,943]	[-5,459; 2,393]	
Veränderung zu Woche 20/21			
n/N (%)	45/118 (38)	37/98 (38)	LS MD 1,08 [-4,564; 6,734]
MW (SD)	1,48 (30,114)	-2,70 (27,642)	
LS MW (SE)	-0,52 (1,858)	-1,60 (2,182)	
95 %-KI	[-4,180; 3,146]	[-5,898; 2,694]	
Veränderung zu Woche 24			
n/N (%)	38/112 (34)	26/93 (28)	LS MD 1,17 [-4,971; 7,312]
MW (SD)	-1,75 (31,904)	-10,26 (29,468)	
LS MW (SE)	-0,48 (1,980)	-1,65 (2,409)	
95 %-KI	[-4,378; 3,419]	[-6,388; 3,088]	
Veränderung zu Woche 36			
n/N (%)	53/97 (55)	30/84 (36)	LS MD 1,46 [-7,248; 10,175]
MW (SD)	3,14 (30,145)	-2,22 (32,676)	
LS MW (SE)	-0,35 (2,683)	-1,81 (3,524)	

MIRASOL	Behandlungsarm		Effektmaß [95 %-KI] p-Wert
	MIRV	Chemotherapie	
95 %-KI	[-5,622; 4,919]	[-8,735; 5,105]	
Veränderung zu Woche 48			
n/N (%)	6/85 (7)	1/71 (1)	LS MD 1,76 [-10,178; 13,690]
MW (SD)	0,00 (29,814)	0,00 (NA)	
LS MW (SE)	-0,22 (3,617)	-1,98 (4,873)	
95 %-KI	[-7,325; 6,877]	[-11,546; 7,586]	
<b>IC-Chemotherapie vor der Randomisierung zugewiesen: Pegyliertes liposomales Doxorubicin</b>			
Baseline			
n/N (%)	62/80 (78)	57/76 (75)	-
MW (SD)	19,35 (28,661)	26,32 (31,958)	
Absolute Werte zum Studienende			
n/N (%)	3/51 (6)	3/41 (7)	-
MW (SD)	33,33 (33,333)	22,22 (38,490)	
Effekt über Studiendauer			
n	62	57	LS MD 0,13 [-6,900; 7,168] 0,9700  Hedges' g 0,01 [-0,353; 0,367]
LS MW (SE)	1,39 (2,367)	1,26 (2,621)	
95 %-KI	[-3,299; 6,089]	[-3,929; 6,451]	
Veränderung zu Woche 3/4			
n/N (%)	42/76 (55)	43/74 (58)	LS MD 2,26 [-5,981; 10,502]
MW (SD)	-0,79 (28,973)	-4,65 (23,661)	
LS MW (SE)	-0,53 (2,842)	-2,79 (3,048)	
95 %-KI	[-6,130; 5,079]	[-8,793; 3,221]	
Veränderung zu Woche 8/9			
n/N (%)	52/76 (68)	44/66 (67)	LS MD 1,33 [-5,982; 8,634]
MW (SD)	3,21 (29,711)	-4,55 (30,996)	
LS MW (SE)	0,32 (2,526)	-1,01 (2,683)	
95 %-KI	[-4,678; 5,315]	[-6,312; 4,297]	



MIRASOL	Behandlungsarm		Effektmaß [95 %-KI] p-Wert
	MIRV	Chemotherapie	
Veränderung zu Woche 12			
n/N (%)	33/75 (44)	23/64 (36)	LS MD 0,67 [-6,345; 7,690]
MW (SD)	-3,03 (29,302)	-2,90 (26,425)	
LS MW (SE)	0,91 (2,400)	0,24 (2,587)	
95 %-KI	[-3,848; 5,666]	[-4,886; 5,360]	
Veränderung zu Woche 15/16			
n/N (%)	33/74 (45)	19/62 (31)	LS MD 0,02 [-7,051; 7,087]
MW (SD)	5,05 (38,298)	3,51 (33,138)	
LS MW (SE)	1,50 (2,368)	1,48 (2,641)	
95 %-KI	[-3,197; 6,197]	[-3,747; 6,711]	
Veränderung zu Woche 20/21			
n/N (%)	26/72 (36)	18/59 (31)	LS MD -0,92 [-8,627; 6,794]
MW (SD)	10,26 (32,344)	9,26 (25,063)	
LS MW (SE)	2,34 (2,489)	3,26 (2,956)	
95 %-KI	[-2,586; 7,273]	[-2,580; 9,100]	
Veränderung zu Woche 24			
n/N (%)	21/69 (30)	16/54 (30)	LS MD -1,57 [-10,060; 6,919]
MW (SD)	-1,59 (32,449)	-2,08 (22,669)	
LS MW (SE)	2,93 (2,679)	4,50 (3,307)	
95 %-KI	[-2,359; 8,227]	[-2,015; 11,025]	
Veränderung zu Woche 36			
n/N (%)	30/60 (50)	16/48 (33)	LS MD -3,81 [-16,190; 8,564]
MW (SD)	7,78 (31,175)	4,17 (43,674)	
LS MW (SE)	4,96 (3,752)	8,77 (4,942)	
95 %-KI	[-2,421; 12,340]	[-0,947; 18,492]	
Veränderung zu Woche 48			
n/N (%)	2/51 (4)	2/41 (5)	LS MD -6,06 [-23,172; 11,061]
MW (SD)	16,67 (23,570)	-33,33 (0,000)	
LS MW (SE)	6,98 (5,144)	13,04 (6,868)	

MIRASOL	Behandlungsarm		Effektmaß [95 %-KI] p-Wert
	MIRV	Chemotherapie	
95 %-KI	[-3,127; 17,097]	[-0,462; 26,542]	
<b>IC-Chemotherapie vor der Randomisierung zugewiesen: Paclitaxel</b>			
Baseline			
n/N (%)	75/88 (85)	69/82 (84)	-
MW (SD)	27,11 (33,195)	32,37 (31,814)	
Absolute Werte zum Studienende			
n/N (%)	1/56 (2)	1/49 (2)	-
MW (SD)	33,33 (NA)	0,00 (NA)	
Effekt über Studiendauer			
n	75	69	LS MD 0,11 [-6,827; 7,050] 0,9747  Hedges' g 0,01 [-0,322; 0,332]
LS MW (SE)	-6,73 (2,389)	-6,84 (2,565)	
95 %-KI	[-11,451; -2,001]	[-11,908; -1,767]	
Veränderung zu Woche 3/4			
n/N (%)	55/87 (63)	49/81 (60)	LS MD -3,53 [-11,256; 4,194]
MW (SD)	-2,42 (31,982)	-6,80 (31,165)	
LS MW (SE)	-6,48 (2,665)	-2,94 (2,869)	
95 %-KI	[-11,730; -1,221]	[-8,597; 2,708]	
Veränderung zu Woche 8/9			
n/N (%)	63/86 (73)	54/79 (68)	LS MD -1,88 [-8,999; 5,235]
MW (SD)	-8,99 (27,570)	-4,94 (36,862)	
LS MW (SE)	-6,59 (2,462)	-4,71 (2,625)	
95 %-KI	[-11,454; -1,724]	[-9,892; 0,477]	
Veränderung zu Woche 12			
n/N (%)	42/84 (50)	36/77 (47)	LS MD -0,73 [-7,662; 6,207]
MW (SD)	-7,14 (26,066)	-7,41 (27,730)	
LS MW (SE)	-6,67 (2,395)	-5,94 (2,557)	
95 %-KI	[-11,405; -1,932]	[-10,995; -0,887]	

MIRASOL	Behandlungsarm		Effektmaß [95 %-KI] p-Wert
	MIRV	Chemotherapie	
Veränderung zu Woche 15/16			
n/N (%)	45/81 (56)	28/76 (37)	LS MD 0,43 [-6,543; 7,396]
MW (SD)	-9,63 (25,248)	-5,95 (24,094)	
LS MW (SE)	-6,75 (2,396)	-7,17 (2,581)	
95 %-KI	[-11,487; -2,009]	[-12,275; -2,074]	
Veränderung zu Woche 20/21			
n/N (%)	29/77 (38)	26/73 (36)	LS MD 2,08 [-5,312; 9,464]
MW (SD)	-2,30 (29,454)	-7,69 (27,175)	
LS MW (SE)	-6,86 (2,514)	-8,94 (2,768)	
95 %-KI	[-11,826; -1,896]	[-14,400; -3,475]	
Veränderung zu Woche 24			
n/N (%)	21/74 (28)	19/72 (26)	LS MD 3,23 [-4,677; 11,138]
MW (SD)	-11,11 (28,545)	-15,79 (34,009)	
LS MW (SE)	-6,94 (2,669)	-10,17 (2,991)	
95 %-KI	[-12,205; -1,676]	[-16,065; -4,277]	
Veränderung zu Woche 36			
n/N (%)	35/64 (55)	24/63 (38)	LS MD 7,19 [-3,465; 17,842]
MW (SD)	-6,67 (37,747)	-13,89 (25,851)	
LS MW (SE)	-7,21 (3,521)	-14,40 (4,120)	
95 %-KI	[-14,135; -0,291]	[-22,499; -6,304]	
Veränderung zu Woche 48			
n/N (%)	1/56 (2)	1/49 (2)	LS MD 11,15 [-3,041; 25,335]
MW (SD)	-66,67 (NA)	-33,33 (NA)	
LS MW (SE)	-7,48 (4,642)	-18,63 (5,534)	
95 %-KI	[-16,605; 1,635]	[-29,503; -7,761]	
<b>IC-Chemotherapie vor der Randomisierung zugewiesen: Topotecan</b>			
Baseline			
n/N (%)	39/50 (78)	32/49 (65)	-
MW (SD)	18,80 (26,263)	26,04 (31,377)	

MIRASOL	Behandlungsarm		Effektmaß [95 %-KI] p-Wert
	MIRV	Chemotherapie	
Absolute Werte zum Studienende			
n/N (%)	6/33 (18)	2/20 (10)	-
MW (SD)	11,11 (17,213)	16,67 (23,570)	
Effekt über Studiendauer			
n	39	32	LS MD -2,89 [-13,376; 7,595] 0,5840  Hedges' g -0,13 [-0,599; 0,337]
LS MW (SE)	0,13 (3,427)	3,02 (3,972)	
95 %-KI	[-6,725; 6,975]	[-4,905; 10,936]	
Veränderung zu Woche 3/4			
n/N (%)	24/50 (48)	18/45 (40)	LS MD -1,99 [-13,337; 9,357]
MW (SD)	2,78 (27,657)	-3,70 (15,713)	
LS MW (SE)	2,32 (3,713)	4,31 (4,336)	
95 %-KI	[-5,057; 9,705]	[-4,293; 12,921]	
Veränderung zu Woche 8/9			
n/N (%)	30/48 (62)	26/43 (60)	LS MD -2,37 [-13,018; 8,269]
MW (SD)	-0,00 (23,160)	5,13 (32,238)	
LS MW (SE)	1,38 (3,500)	3,76 (4,028)	
95 %-KI	[-5,597; 8,366]	[-4,264; 11,782]	
Veränderung zu Woche 12			
n/N (%)	21/46 (46)	12/42 (29)	LS MD -2,64 [-13,088; 7,800]
MW (SD)	-1,59 (30,689)	5,56 (19,245)	
LS MW (SE)	0,73 (3,430)	3,37 (3,945)	
95 %-KI	[-6,126; 7,580]	[-4,497; 11,239]	
Veränderung zu Woche 15/16			
n/N (%)	16/44 (36)	8/40 (20)	LS MD -2,91 [-13,414; 7,587]
MW (SD)	-8,33 (35,486)	0,00 (17,817)	
LS MW (SE)	0,07 (3,430)	2,98 (3,980)	
95 %-KI	[-6,787; 6,925]	[-4,953; 10,918]	

MIRASOL	Behandlungsarm		Effektmaß [95 %-KI] p-Wert
	MIRV	Chemotherapie	
Veränderung zu Woche 20/21			
n/N (%)	11/41 (27)	7/33 (21)	LS MD -3,30 [-14,312; 7,715]
MW (SD)	-9,09 (21,556)	0,00 (19,245)	
LS MW (SE)	-0,87 (3,552)	2,43 (4,227)	
95 %-KI	[-7,956; 6,214]	[-5,977; 10,832]	
Veränderung zu Woche 24			
n/N (%)	11/41 (27)	3/29 (10)	LS MD -3,57 [-15,215; 8,079]
MW (SD)	3,03 (34,816)	0,00 (0,000)	
LS MW (SE)	-1,53 (3,715)	2,04 (4,519)	
95 %-KI	[-8,922; 5,865]	[-6,925; 11,004]	
Veränderung zu Woche 36			
n/N (%)	15/36 (42)	8/23 (35)	LS MD -4,49 [-19,570; 10,586]
MW (SD)	-4,44 (21,331)	4,17 (33,034)	
LS MW (SE)	-3,78 (4,645)	0,71 (6,027)	
95 %-KI	[-12,965; 5,397]	[-11,188; 12,604]	
Veränderung zu Woche 48			
n/N (%)	5/33 (15)	2/20 (10)	LS MD -5,42 [-25,046; 14,214]
MW (SD)	-6,67 (27,889)	0,00 (0,000)	
LS MW (SE)	-6,04 (5,924)	-0,62 (7,954)	
95 %-KI	[-17,720; 5,642]	[-16,305; 15,058]	
<p><i>Analysepopulation: ITT</i></p> <p><i>Datenschnitt: MIRASOL 27.10.2023</i></p> <p><i>Modell: Veränderung zu Baseline ~ Behandlung + Baseline-Wert * Zeit in Wochen + Behandlung * Zeit in Wochen + zufällige Effekte durch die Patientin</i></p> <p><i>Die Berechnung des LS-MWs erfolgt durch ein MMRM mit dem oben angegebenen Modell. Basierend hierauf werden KI und p-Wert ermittelt. Hedges' g basiert ebenfalls auf den LS-MW und ist somit auf das Modell angepasst.</i></p> <p><i>Es werden ausschließlich gemeinsame Analysezeitpunkte dargestellt.</i></p> <p><i>Ein LS MD und Hedges' g kleiner als Null bedeutet dabei einen Vorteil für die Behandlung mit MIRV.</i></p>			

## 2.3 EORTC QLQ-C30 Diarrhö

### EORTC QLQ-C30 Diarrhö: Subgruppenanalyse

MIRASOL	Behandlungsarm		Effektmaß [95 %-KI] p-Wert
	MIRV	Chemotherapie	
<b>EORTC QLQ-C30 Diarrhö</b>			
<b>Alter: &lt; 65 Jahre</b>			
Baseline			
n/N (%)	95/115 (83)	92/119 (77)	-
MW (SD)	9,12 (22,515)	11,23 (20,540)	
Absolute Werte zum Studienende			
n/N (%)	4/73 (5)	4/64 (6)	-
MW (SD)	16,67 (19,245)	16,67 (19,245)	
Effekt über Studiendauer			
n	95	92	LS MD -3,48 [-8,216; 1,262] 0,1494
LS MW (SE)	1,15 (1,642)	4,63 (1,751)	
95 %-KI	[-2,093; 4,392]	[1,171; 8,082]	Hedges' g -0,21 [-0,499; 0,076]
Veränderung zu Woche 3/4			
n/N (%)	61/113 (54)	61/115 (53)	LS MD -2,54 [-7,947; 2,863]
MW (SD)	4,37 (14,241)	5,46 (21,240)	
LS MW (SE)	2,82 (1,892)	5,36 (1,986)	
95 %-KI	[-0,901; 6,547]	[1,457; 9,272]	
Veränderung zu Woche 8/9			
n/N (%)	76/112 (68)	72/108 (67)	LS MD -2,95 [-7,851; 1,944]
MW (SD)	1,32 (26,354)	4,17 (24,980)	
LS MW (SE)	2,09 (1,719)	5,04 (1,793)	
95 %-KI	[-1,303; 5,476]	[1,505; 8,574]	
Veränderung zu Woche 12			
n/N (%)	48/110 (44)	40/105 (38)	
MW (SD)	-1,39 (25,690)	4,17 (21,599)	

MIRASOL	Behandlungsarm		Effektmaß [95 %-KI] p-Wert
	MIRV	Chemotherapie	
LS MW (SE)	1,57 (1,655)	4,81 (1,740)	LS MD -3,24 [-7,979; 1,495]
95 %-KI	[-1,696; 4,837]	[1,381; 8,244]	
Veränderung zu Woche 15/16			
n/N (%)	55/107 (51)	32/102 (31)	LS MD -3,53 [-8,286; 1,226]
MW (SD)	4,85 (23,499)	7,29 (18,422)	
LS MW (SE)	1,05 (1,645)	4,58 (1,761)	
95 %-KI	[-2,192; 4,302]	[1,111; 8,059]	
Veränderung zu Woche 20/21			
n/N (%)	37/101 (37)	30/96 (31)	LS MD -3,94 [-9,028; 1,144]
MW (SD)	-0,90 (24,199)	-3,33 (13,419)	
LS MW (SE)	0,32 (1,724)	4,26 (1,915)	
95 %-KI	[-3,081; 3,718]	[0,488; 8,032]	
Veränderung zu Woche 24			
n/N (%)	25/99 (25)	19/91 (21)	LS MD -4,23 [-9,730; 1,270]
MW (SD)	1,33 (22,526)	3,51 (21,928)	
LS MW (SE)	-0,20 (1,838)	4,03 (2,094)	
95 %-KI	[-3,818; 3,423]	[-0,087; 8,152]	
Veränderung zu Woche 36			
n/N (%)	42/86 (49)	28/79 (35)	LS MD -5,22 [-12,872; 2,436]
MW (SD)	1,59 (25,452)	-1,19 (16,929)	
LS MW (SE)	-1,97 (2,481)	3,25 (2,974)	
95 %-KI	[-6,840; 2,910]	[-2,590; 9,095]	
Veränderung zu Woche 48			
n/N (%)	4/73 (5)	3/64 (5)	LS MD -6,21 [-16,577; 4,165]
MW (SD)	16,67 (19,245)	0,00 (0,000)	
LS MW (SE)	-3,73 (3,327)	2,47 (4,052)	
95 %-KI	[-10,268; 2,801]	[-5,484; 10,430]	
<b>Alter: ≥ 65 Jahre</b>			
Baseline			

MIRASOL	Behandlungsarm		Effektmaß [95 %-KI] p-Wert
	MIRV	Chemotherapie	
n/N (%)	82/103 (80)	67/88 (76)	-
MW (SD)	9,76 (20,613)	7,46 (14,000)	
Absolute Werte zum Studienende			
n/N (%)	6/67 (9)	2/46 (4)	-
MW (SD)	11,11 (27,217)	16,67 (23,570)	
Effekt über Studiendauer			
n	82	67	LS MD 0,18 [-5,575; 5,936] 0,9507
LS MW (SE)	2,96 (1,899)	2,78 (2,202)	
95 %-KI	[-0,797; 6,713]	[-1,573; 7,128]	Hedges' g 0,01 [-0,313; 0,333]
Veränderung zu Woche 3/4			
n/N (%)	60/100 (60)	49/85 (58)	LS MD 0,76 [-5,671; 7,190]
MW (SD)	6,11 (27,782)	2,72 (19,048)	
LS MW (SE)	4,12 (2,144)	3,36 (2,458)	
95 %-KI	[-0,102; 8,349]	[-1,478; 8,206]	
Veränderung zu Woche 8/9			
n/N (%)	69/98 (70)	54/80 (68)	LS MD 0,50 [-5,391; 6,395]
MW (SD)	1,45 (22,459)	3,09 (28,424)	
LS MW (SE)	3,61 (1,971)	3,10 (2,238)	
95 %-KI	[-0,286; 7,498]	[-1,315; 7,522]	
Veränderung zu Woche 12			
n/N (%)	50/95 (53)	32/78 (41)	LS MD 0,32 [-5,415; 6,060]
MW (SD)	-3,33 (16,836)	7,29 (21,972)	
LS MW (SE)	3,24 (1,909)	2,92 (2,182)	
95 %-KI	[-0,531; 7,018]	[-1,391; 7,234]	
Veränderung zu Woche 15/16			
n/N (%)	41/92 (45)	22/76 (29)	
MW (SD)	-0,81 (26,339)	10,61 (27,958)	



MIRASOL	Behandlungsarm		Effektmaß [95 %-KI] p-Wert
	MIRV	Chemotherapie	
LS MW (SE)	2,88 (1,902)	2,74 (2,216)	LS MD 0,14 [-5,639; 5,924]
95 %-KI	[-0,880; 6,643]	[-1,639; 7,118]	
Veränderung zu Woche 20/21			
n/N (%)	30/89 (34)	21/69 (30)	LS MD -0,11 [-6,292; 6,062]
MW (SD)	-3,33 (29,491)	7,94 (27,698)	
LS MW (SE)	2,36 (1,987)	2,48 (2,410)	
95 %-KI	[-1,562; 6,290]	[-2,274; 7,232]	
Veränderung zu Woche 24			
n/N (%)	29/85 (34)	19/64 (30)	LS MD -0,29 [-6,951; 6,361]
MW (SD)	-4,60 (27,781)	10,53 (27,336)	
LS MW (SE)	2,00 (2,107)	2,30 (2,629)	
95 %-KI	[-2,156; 6,160]	[-2,882; 7,476]	
Veränderung zu Woche 36			
n/N (%)	41/74 (55)	19/55 (35)	LS MD -0,91 [-10,037; 8,213]
MW (SD)	1,63 (27,840)	1,75 (13,488)	
LS MW (SE)	0,76 (2,784)	1,67 (3,701)	
95 %-KI	[-4,713; 6,234]	[-5,599; 8,945]	
Veränderung zu Woche 48			
n/N (%)	4/67 (6)	2/46 (4)	LS MD -1,53 [-13,777; 10,718]
MW (SD)	0,00 (0,000)	0,00 (0,000)	
LS MW (SE)	-0,48 (3,683)	1,05 (5,010)	
95 %-KI	[-7,717; 6,755]	[-8,794; 10,890]	
<b>Region: USA</b>			
Baseline			
n/N (%)	48/65 (74)	34/51 (67)	-
MW (SD)	10,42 (20,807)	12,75 (18,376)	
Absolute Werte zum Studienende			
n/N (%)	2/39 (5)	3/27 (11)	-
MW (SD)	0,00 (0,000)	22,22 (19,245)	

MIRASOL	Behandlungsarm		Effektmaß [95 %-KI] p-Wert
	MIRV	Chemotherapie	
Effekt über Studiendauer			
n	48	34	LS MD -6,71 [-13,385; -0,027] 0,0491  Hedges' g -0,45 [-0,892; -0,002]
LS MW (SE)	-0,15 (2,121)	6,56 (2,592)	
95 %-KI	[-4,379; 4,086]	[1,395; 11,724]	
Veränderung zu Woche 3/4			
n/N (%)	33/64 (52)	21/49 (43)	LS MD -2,76 [-10,868; 5,339]
MW (SD)	5,05 (25,168)	6,35 (20,053)	
LS MW (SE)	3,14 (2,577)	5,91 (3,182)	
95 %-KI	[-1,951; 8,238]	[-0,382; 12,197]	
Veränderung zu Woche 8/9			
n/N (%)	41/62 (66)	30/46 (65)	LS MD -4,55 [-11,624; 2,526]
MW (SD)	0,00 (18,257)	0,00 (19,574)	
LS MW (SE)	1,65 (2,253)	6,20 (2,759)	
95 %-KI	[-2,822; 6,129]	[0,724; 11,681]	
Veränderung zu Woche 12			
n/N (%)	25/59 (42)	16/45 (36)	LS MD -5,80 [-12,517; 0,920]
MW (SD)	-1,33 (15,154)	10,42 (23,472)	
LS MW (SE)	0,61 (2,137)	6,41 (2,609)	
95 %-KI	[-3,649; 4,870]	[1,213; 11,605]	
Veränderung zu Woche 15/16			
n/N (%)	20/56 (36)	11/44 (25)	LS MD -7,05 [-13,761; -0,335]
MW (SD)	-0,00 (21,630)	21,21 (34,230)	
LS MW (SE)	-0,43 (2,131)	6,62 (2,606)	
95 %-KI	[-4,684; 3,819]	[1,424; 11,808]	
Veränderung zu Woche 20/21			
n/N (%)	12/54 (22)	9/40 (22)	
MW (SD)	-8,33 (25,126)	14,81 (37,680)	

MIRASOL	Behandlungsarm		Effektmaß [95 %-KI] p-Wert
	MIRV	Chemotherapie	
LS MW (SE)	-1,92 (2,312)	6,91 (2,850)	LS MD -8,83 [-16,138; -1,528]
95 %-KI	[-6,517; 2,673]	[1,252; 12,570]	
Veränderung zu Woche 24			
n/N (%)	8/53 (15)	6/38 (16)	LS MD -10,08 [-18,153; -2,011]
MW (SD)	-8,33 (23,570)	22,22 (27,217)	
LS MW (SE)	-2,96 (2,549)	7,12 (3,164)	
95 %-KI	[-8,013; 2,084]	[0,854; 13,381]	
Veränderung zu Woche 36			
n/N (%)	22/43 (51)	10/33 (30)	LS MD -14,37 [-26,347; -2,385]
MW (SD)	-4,55 (11,708)	-6,67 (14,055)	
LS MW (SE)	-6,54 (3,756)	7,83 (4,737)	
95 %-KI	[-13,941; 0,860]	[-1,508; 17,159]	
Veränderung zu Woche 48			
n/N (%)	2/39 (5)	3/27 (11)	LS MD -18,65 [-35,409; -1,890]
MW (SD)	0,00 (0,000)	0,00 (0,000)	
LS MW (SE)	-10,12 (5,235)	8,53 (6,640)	
95 %-KI	[-20,424; 0,192]	[-4,541; 21,609]	
<b>Region: Rest der Welt</b>			
Baseline			
n/N (%)	129/153 (84)	125/156 (80)	-
MW (SD)	9,04 (21,950)	8,80 (18,032)	
Absolute Werte zum Studienende			
n/N (%)	8/101 (8)	3/83 (4)	-
MW (SD)	16,67 (25,198)	11,11 (19,245)	
Effekt über Studiendauer			
n	129	125	LS MD -0,37 [-4,599; 3,863] 0,8642 Hedges' g
LS MW (SE)	2,60 (1,467)	2,97 (1,570)	
95 %-KI	[-0,287; 5,493]	[-0,121; 6,062]	

MIRASOL	Behandlungsarm		Effektmaß [95 %-KI] p-Wert
	MIRV	Chemotherapie	
			-0,02 [-0,267; 0,225]
Veränderung zu Woche 3/4			
n/N (%)	88/149 (59)	89/151 (59)	LS MD -1,18 [-5,893; 3,539]
MW (SD)	5,30 (20,768)	3,75 (20,374)	
LS MW (SE)	3,34 (1,655)	4,52 (1,738)	
95 %-KI	[0,087; 6,595]	[1,103; 7,934]	
Veränderung zu Woche 8/9			
n/N (%)	104/148 (70)	96/142 (68)	LS MD -0,82 [-5,156; 3,512]
MW (SD)	1,92 (26,613)	4,86 (28,193)	
LS MW (SE)	3,02 (1,525)	3,84 (1,588)	
95 %-KI	[0,014; 6,020]	[0,713; 6,965]	
Veränderung zu Woche 12			
n/N (%)	73/146 (50)	56/138 (41)	LS MD -0,57 [-4,794; 3,647]
MW (SD)	-2,74 (23,408)	4,17 (21,142)	
LS MW (SE)	2,79 (1,477)	3,36 (1,553)	
95 %-KI	[-0,119; 5,700]	[0,306; 6,421]	
Veränderung zu Woche 15/16			
n/N (%)	76/143 (53)	43/134 (32)	LS MD -0,32 [-4,570; 3,921]
MW (SD)	3,07 (25,634)	5,43 (17,714)	
LS MW (SE)	2,56 (1,468)	2,89 (1,579)	
95 %-KI	[-0,329; 5,456]	[-0,220; 5,997]	
Veränderung zu Woche 20/21			
n/N (%)	55/136 (40)	42/125 (34)	LS MD 0,03 [-4,485; 4,546]
MW (SD)	-0,61 (26,829)	-1,59 (14,636)	
LS MW (SE)	2,24 (1,524)	2,21 (1,716)	
95 %-KI	[-0,762; 5,240]	[-1,167; 5,585]	
Veränderung zu Woche 24			
n/N (%)	46/131 (35)	32/117 (27)	
MW (SD)	-0,72 (25,809)	4,17 (23,570)	

MIRASOL	Behandlungsarm		Effektmaß [95 %-KI] p-Wert
	MIRV	Chemotherapie	
LS MW (SE)	2,01 (1,607)	1,73 (1,870)	LS MD 0,28 [-4,568; 5,127]
95 %-KI	[-1,150; 5,175]	[-1,942; 5,409]	
Veränderung zu Woche 36			
n/N (%)	61/117 (52)	37/101 (37)	LS MD 1,13 [-5,445; 7,709]
MW (SD)	3,83 (29,875)	1,80 (15,607)	
LS MW (SE)	1,24 (2,092)	0,10 (2,619)	
95 %-KI	[-2,873; 5,343]	[-5,038; 5,244]	
Veränderung zu Woche 48			
n/N (%)	6/101 (6)	2/83 (2)	LS MD 1,98 [-6,799; 10,768]
MW (SD)	11,11 (17,213)	0,00 (0,000)	
LS MW (SE)	0,46 (2,750)	-1,53 (3,535)	
95 %-KI	[-4,939; 5,854]	[-8,466; 5,411]	
<b>Stadium bei der Diagnose: I-III</b>			
Baseline			
n/N (%)	113/141 (80)	112/144 (78)	-
MW (SD)	10,03 (23,096)	8,63 (17,755)	
Absolute Werte zum Studienende			
n/N (%)	6/91 (7)	4/76 (5)	-
MW (SD)	5,56 (13,608)	16,67 (19,245)	
Effekt über Studiendauer			
n	113	112	LS MD -0,07 [-4,351; 4,202] 0,9726
LS MW (SE)	2,96 (1,490)	3,03 (1,578)	
95 %-KI	[0,018; 5,896]	[-0,077; 6,140]	Hedges' g -0,00 [-0,266; 0,257]
Veränderung zu Woche 3/4			
n/N (%)	75/137 (55)	79/138 (57)	LS MD 0,46 [-4,406; 5,335]
MW (SD)	6,22 (22,390)	4,22 (17,996)	
LS MW (SE)	4,54 (1,718)	4,08 (1,785)	

MIRASOL	Behandlungsarm		Effektmaß [95 %-KI] p-Wert
	MIRV	Chemotherapie	
95 %-KI	[1,163; 7,922]	[0,568; 7,587]	
Veränderung zu Woche 8/9			
n/N (%)	94/136 (69)	88/129 (68)	LS MD 0,23 [-4,197; 4,656]
MW (SD)	1,42 (26,736)	0,76 (22,589)	
LS MW (SE)	3,85 (1,563)	3,62 (1,616)	
95 %-KI	[0,771; 6,928]	[0,438; 6,803]	
Veränderung zu Woche 12			
n/N (%)	63/133 (47)	49/128 (38)	LS MD 0,06 [-4,217; 4,345]
MW (SD)	-2,12 (25,310)	6,12 (22,229)	
LS MW (SE)	3,36 (1,504)	3,30 (1,568)	
95 %-KI	[0,400; 6,330]	[0,210; 6,391]	
Veränderung zu Woche 15/16			
n/N (%)	64/130 (49)	34/125 (27)	LS MD -0,10 [-4,389; 4,187]
MW (SD)	3,65 (24,572)	9,80 (25,332)	
LS MW (SE)	2,88 (1,492)	2,98 (1,584)	
95 %-KI	[-0,062; 5,822]	[-0,141; 6,103]	
Veränderung zu Woche 20/21			
n/N (%)	46/123 (37)	34/116 (29)	LS MD -0,34 [-4,895; 4,222]
MW (SD)	-0,72 (29,388)	3,92 (19,703)	
LS MW (SE)	2,19 (1,557)	2,52 (1,714)	
95 %-KI	[-0,880; 5,255]	[-0,849; 5,897]	
Veränderung zu Woche 24			
n/N (%)	35/121 (29)	27/109 (25)	LS MD -0,50 [-5,408; 4,405]
MW (SD)	1,90 (25,492)	4,94 (22,079)	
LS MW (SE)	1,70 (1,655)	2,20 (1,866)	
95 %-KI	[-1,554; 4,960]	[-1,466; 5,874]	
Veränderung zu Woche 36			
n/N (%)	54/105 (51)	35/92 (38)	
MW (SD)	2,47 (26,582)	-1,90 (13,869)	

MIRASOL	Behandlungsarm		Effektmaß [95 %-KI] p-Wert
	MIRV	Chemotherapie	
LS MW (SE)	0,04 (2,216)	1,11 (2,628)	LS MD -1,07 [-7,818; 5,683]
95 %-KI	[-4,312; 4,393]	[-4,051; 6,267]	
Veränderung zu Woche 48			
n/N (%)	5/91 (5)	4/76 (5)	LS MD -1,63 [-10,738; 7,472]
MW (SD)	6,67 (14,907)	0,00 (0,000)	
LS MW (SE)	-1,62 (2,963)	0,01 (3,567)	
95 %-KI	[-7,438; 4,195]	[-6,990; 7,013]	
<b>Stadium bei der Diagnose: IV</b>			
Baseline			
n/N (%)	59/72 (82)	45/60 (75)	-
MW (SD)	7,91 (18,916)	11,85 (19,010)	
Absolute Werte zum Studienende			
n/N (%)	4/46 (9)	2/33 (6)	-
MW (SD)	25,00 (31,914)	16,67 (23,570)	
Effekt über Studiendauer			
n	59	45	LS MD -4,77 [-11,864; 2,328] 0,1855  Hedges' g -0,26 [-0,653; 0,126]
LS MW (SE)	1,17 (2,307)	5,94 (2,722)	
95 %-KI	[-3,411; 5,753]	[0,541; 11,337]	
Veränderung zu Woche 3/4			
n/N (%)	41/71 (58)	29/59 (49)	LS MD -3,93 [-11,821; 3,962]
MW (SD)	3,25 (20,823)	4,60 (24,759)	
LS MW (SE)	1,75 (2,580)	5,68 (3,038)	
95 %-KI	[-3,350; 6,847]	[-0,321; 11,677]	
Veränderung zu Woche 8/9			
n/N (%)	46/69 (67)	36/56 (64)	LS MD -4,31 [-11,539; 2,925]
MW (SD)	1,45 (19,822)	10,19 (31,692)	
LS MW (SE)	1,49 (2,384)	5,80 (2,752)	

MIRASOL	Behandlungsarm		Effektmaß [95 %-KI] p-Wert
	MIRV	Chemotherapie	
95 %-KI	[-3,237; 6,214]	[0,344; 11,246]	
Veränderung zu Woche 12			
n/N (%)	30/67 (45)	22/52 (42)	LS MD -4,57 [-11,629; 2,487]
MW (SD)	-2,22 (12,172)	4,55 (21,320)	
LS MW (SE)	1,31 (2,317)	5,88 (2,688)	
95 %-KI	[-3,292; 5,905]	[0,545; 11,210]	
Veränderung zu Woche 15/16			
n/N (%)	29/64 (45)	18/50 (36)	LS MD -4,83 [-11,975; 2,306]
MW (SD)	1,15 (25,947)	7,41 (14,260)	
LS MW (SE)	1,13 (2,312)	5,96 (2,748)	
95 %-KI	[-3,466; 5,717]	[0,511; 11,409]	
Veränderung zu Woche 20/21			
n/N (%)	18/62 (29)	16/46 (35)	LS MD -5,21 [-12,894; 2,471]
MW (SD)	-3,70 (19,433)	-4,17 (23,960)	
LS MW (SE)	0,87 (2,415)	6,08 (3,031)	
95 %-KI	[-3,923; 5,654]	[0,085; 12,069]	
Veränderung zu Woche 24			
n/N (%)	17/59 (29)	10/44 (23)	LS MD -5,48 [-13,792; 2,840]
MW (SD)	-7,84 (25,082)	6,67 (26,294)	
LS MW (SE)	0,68 (2,557)	6,16 (3,338)	
95 %-KI	[-4,375; 5,743]	[-0,427; 12,746]	
Veränderung zu Woche 36			
n/N (%)	28/52 (54)	11/41 (27)	LS MD -6,38 [-17,891; 5,130]
MW (SD)	0,00 (27,217)	3,03 (17,979)	
LS MW (SE)	0,06 (3,348)	6,44 (4,791)	
95 %-KI	[-6,532; 6,653]	[-2,985; 15,868]	
Veränderung zu Woche 48			
n/N (%)	3/46 (7)	1/33 (3)	
MW (SD)	11,11 (19,245)	0,00 (NA)	



MIRASOL	Behandlungsarm		Effektmaß [95 %-KI] p-Wert
	MIRV	Chemotherapie	
LS MW (SE)	-0,56 (4,402)	6,72 (6,532)	LS MD -7,29 [-22,785; 8,214]
95 %-KI	[-9,221; 8,096]	[-6,123; 19,569]	
<b>BRCA Status: Positiv</b>			
Baseline			
n/N (%)	24/27 (89)	23/35 (66)	-
MW (SD)	8,33 (22,522)	13,04 (16,634)	
Absolute Werte zum Studienende			
n/N (%)	1/19 (5)	0/15 (0)	-
MW (SD)	33,33 (NA)	NA (NA)	
Effekt über Studiendauer			
n	24	23	LS MD 0,60 [-10,088; 11,287] 0,9105
LS MW (SE)	2,92 (3,592)	2,32 (3,885)	
95 %-KI	[-4,330; 10,177]	[-5,489; 10,137]	Hedges' g 0,03 [-0,539; 0,605]
Veränderung zu Woche 3/4			
n/N (%)	15/27 (56)	18/35 (51)	LS MD -1,54 [-13,170; 10,086]
MW (SD)	4,44 (17,213)	0,00 (25,565)	
LS MW (SE)	1,79 (4,007)	3,33 (4,185)	
95 %-KI	[-6,215; 9,798]	[-5,020; 11,687]	
Veränderung zu Woche 8/9			
n/N (%)	19/26 (73)	20/30 (67)	LS MD -0,49 [-11,207; 10,231]
MW (SD)	3,51 (29,175)	1,67 (27,519)	
LS MW (SE)	2,35 (3,707)	2,84 (3,796)	
95 %-KI	[-5,107; 9,805]	[-4,803; 10,477]	
Veränderung zu Woche 12			
n/N (%)	14/26 (54)	11/30 (37)	LS MD 0,25 [-10,344; 10,844]
MW (SD)	0,00 (0,000)	0,00 (21,082)	
LS MW (SE)	2,74 (3,606)	2,49 (3,801)	

MIRASOL	Behandlungsarm		Effektmaß [95 %-KI] p-Wert
	MIRV	Chemotherapie	
95 %-KI	[-4,537; 10,015]	[-5,166; 10,144]	
Veränderung zu Woche 15/16			
n/N (%)	11/26 (42)	8/29 (28)	LS MD 0,99 [-9,915; 11,891]
MW (SD)	3,03 (17,979)	0,00 (17,817)	
LS MW (SE)	3,13 (3,604)	2,14 (4,037)	
95 %-KI	[-4,146; 10,404]	[-5,954; 10,236]	
Veränderung zu Woche 20/21			
n/N (%)	9/25 (36)	4/25 (16)	LS MD 2,04 [-9,995; 14,078]
MW (SD)	11,11 (16,667)	0,00 (0,000)	
LS MW (SE)	3,69 (3,770)	1,64 (4,701)	
95 %-KI	[-3,895; 11,268]	[-7,707; 10,996]	
Veränderung zu Woche 24			
n/N (%)	7/25 (28)	4/24 (17)	LS MD 2,78 [-10,451; 16,010]
MW (SD)	14,29 (17,817)	0,00 (0,000)	
LS MW (SE)	4,08 (3,994)	1,30 (5,326)	
95 %-KI	[-3,919; 12,072]	[-9,261; 11,855]	
Veränderung zu Woche 36			
n/N (%)	10/21 (48)	4/20 (20)	LS MD 5,31 [-13,533; 24,152]
MW (SD)	10,00 (22,498)	0,00 (0,000)	
LS MW (SE)	5,41 (5,233)	0,10 (7,979)	
95 %-KI	[-4,954; 15,782]	[-15,663; 15,872]	
Veränderung zu Woche 48			
n/N (%)	1/19 (5)	0/15 (0)	LS MD 7,84 [-17,725; 33,403]
MW (SD)	33,33 (NA)	NA (NA)	
LS MW (SE)	6,75 (6,878)	-1,09 (10,970)	
95 %-KI	[-6,842; 20,346]	[-22,769; 20,594]	
<b>BRCA Status: Negativ/Unbekannt</b>			
Baseline			
n/N (%)	153/191 (80)	136/172 (79)	-

MIRASOL	Behandlungsarm		Effektmaß [95 %-KI] p-Wert
	MIRV	Chemotherapie	
MW (SD)	9,59 (21,519)	9,07 (18,355)	
Absolute Werte zum Studienende			
n/N (%)	9/121 (7)	6/95 (6)	-
MW (SD)	11,11 (23,570)	16,67 (18,257)	
Effekt über Studiendauer			
n	153	136	LS MD -2,36 [-6,240; 1,526] 0,2331  Hedges' g -0,14 [-0,372; 0,090]
LS MW (SE)	1,82 (1,320)	4,17 (1,466)	
95 %-KI	[-0,783; 4,415]	[1,287; 7,059]	
Veränderung zu Woche 3/4			
n/N (%)	106/186 (57)	92/165 (56)	LS MD -1,42 [-5,835; 3,004]
MW (SD)	5,35 (22,602)	5,07 (19,097)	
LS MW (SE)	3,49 (1,510)	4,90 (1,666)	
95 %-KI	[0,520; 6,456]	[1,629; 8,178]	
Veränderung zu Woche 8/9			
n/N (%)	126/184 (68)	106/158 (67)	LS MD -1,83 [-5,843; 2,192]
MW (SD)	1,06 (23,828)	4,09 (26,308)	
LS MW (SE)	2,76 (1,378)	4,59 (1,508)	
95 %-KI	[0,050; 5,471]	[1,620; 7,552]	
Veränderung zu Woche 12			
n/N (%)	84/179 (47)	61/153 (40)	LS MD -2,11 [-5,998; 1,774]
MW (SD)	-2,78 (23,261)	6,56 (21,790)	
LS MW (SE)	2,25 (1,329)	4,36 (1,460)	
95 %-KI	[-0,365; 4,867]	[1,489; 7,237]	
Veränderung zu Woche 15/16			
n/N (%)	85/173 (49)	46/149 (31)	LS MD -2,40 [-6,291; 1,494]
MW (SD)	2,35 (25,608)	10,14 (23,168)	
LS MW (SE)	1,74 (1,321)	4,14 (1,472)	

MIRASOL	Behandlungsarm		Effektmaß [95 %-KI] p-Wert
	MIRV	Chemotherapie	
95 %-KI	[-0,860; 4,343]	[1,244; 7,036]	
Veränderung zu Woche 20/21			
n/N (%)	58/165 (35)	47/140 (34)	LS MD -2,81 [-6,946; 1,329]
MW (SD)	-4,02 (27,272)	1,42 (21,933)	
LS MW (SE)	1,01 (1,382)	3,82 (1,585)	
95 %-KI	[-1,707; 3,734]	[0,704; 6,940]	
Veränderung zu Woche 24			
n/N (%)	47/159 (30)	34/131 (26)	LS MD -3,10 [-7,548; 1,357]
MW (SD)	-4,26 (25,648)	7,84 (26,026)	
LS MW (SE)	0,50 (1,470)	3,60 (1,723)	
95 %-KI	[-2,388; 3,396]	[0,213; 6,985]	
Veränderung zu Woche 36			
n/N (%)	73/139 (53)	43/114 (38)	LS MD -4,08 [-10,199; 2,042]
MW (SD)	0,46 (26,928)	0,00 (16,265)	
LS MW (SE)	-1,24 (1,968)	2,84 (2,418)	
95 %-KI	[-5,107; 2,621]	[-1,911; 7,582]	
Veränderung zu Woche 48			
n/N (%)	7/121 (6)	5/95 (5)	LS MD -5,06 [-13,312; 3,188]
MW (SD)	4,76 (12,599)	0,00 (0,000)	
LS MW (SE)	-2,99 (2,627)	2,07 (3,282)	
95 %-KI	[-8,145; 2,166]	[-4,368; 8,513]	
<b>Baseline ECOG PS: 0</b>			
Baseline			
n/N (%)	102/128 (80)	97/113 (86)	-
MW (SD)	7,19 (19,127)	10,65 (18,350)	
Absolute Werte zum Studienende			
n/N (%)	7/87 (8)	3/72 (4)	-
MW (SD)	19,05 (26,227)	22,22 (19,245)	
Effekt über Studiendauer			

MIRASOL	Behandlungsarm		Effektmaß [95 %-KI] p-Wert
	MIRV	Chemotherapie	
n	102	97	LS MD -0,08 [-4,425; 4,273] 0,9725  Hedges' g -0,00 [-0,283; 0,273]
LS MW (SE)	2,27 (1,499)	2,35 (1,613)	
95 %-KI	[-0,688; 5,229]	[-0,835; 5,528]	
Veränderung zu Woche 3/4			
n/N (%)	71/127 (56)	64/111 (58)	LS MD 1,36 [-3,578; 6,307]
MW (SD)	4,69 (20,545)	3,12 (21,181)	
LS MW (SE)	4,25 (1,706)	2,88 (1,835)	
95 %-KI	[0,889; 7,604]	[-0,728; 6,493]	
Veränderung zu Woche 8/9			
n/N (%)	86/126 (68)	75/108 (69)	LS MD 0,74 [-3,762; 5,250]
MW (SD)	3,49 (18,456)	-0,89 (23,870)	
LS MW (SE)	3,40 (1,565)	2,65 (1,663)	
95 %-KI	[0,311; 6,480]	[-0,625; 5,928]	
Veränderung zu Woche 12			
n/N (%)	54/122 (44)	46/108 (43)	LS MD 0,31 [-4,049; 4,668]
MW (SD)	0,62 (20,973)	5,07 (23,272)	
LS MW (SE)	2,80 (1,511)	2,49 (1,609)	
95 %-KI	[-0,182; 5,781]	[-0,683; 5,663]	
Veränderung zu Woche 15/16			
n/N (%)	56/120 (47)	34/105 (32)	LS MD -0,12 [-4,481; 4,231]
MW (SD)	5,95 (22,117)	6,86 (21,366)	
LS MW (SE)	2,20 (1,500)	2,33 (1,617)	
95 %-KI	[-0,757; 5,164]	[-0,861; 5,518]	
Veränderung zu Woche 20/21			
n/N (%)	41/117 (35)	32/101 (32)	LS MD -0,74 [-5,347; 3,857]
MW (SD)	0,00 (21,082)	1,04 (24,662)	
LS MW (SE)	1,35 (1,558)	2,10 (1,734)	

MIRASOL	Behandlungsarm		Effektmaß [95 %-KI] p-Wert
	MIRV	Chemotherapie	
95 %-KI	[-1,720; 4,425]	[-1,318; 5,513]	
Veränderung zu Woche 24			
n/N (%)	28/112 (25)	22/96 (23)	LS MD -1,18 [-6,108; 3,749]
MW (SD)	2,38 (17,982)	1,52 (21,767)	
LS MW (SE)	0,76 (1,647)	1,94 (1,878)	
95 %-KI	[-2,488; 4,001]	[-1,759; 5,631]	
Veränderung zu Woche 36			
n/N (%)	52/99 (53)	35/87 (40)	LS MD -2,67 [-9,366; 4,030]
MW (SD)	-1,28 (18,625)	-0,95 (15,094)	
LS MW (SE)	-1,29 (2,163)	1,38 (2,616)	
95 %-KI	[-5,536; 2,962]	[-3,757; 6,520]	
Veränderung zu Woche 48			
n/N (%)	5/87 (6)	3/72 (4)	LS MD -4,16 [-13,147; 4,833]
MW (SD)	13,33 (18,257)	0,00 (0,000)	
LS MW (SE)	-3,33 (2,860)	0,83 (3,542)	
95 %-KI	[-8,945; 2,285]	[-6,127; 7,782]	
<b>Baseline ECOG PS: 1</b>			
Baseline			
n/N (%)	75/90 (83)	61/91 (67)	-
MW (SD)	12,44 (24,368)	8,20 (17,905)	
Absolute Werte zum Studienende			
n/N (%)	3/53 (6)	3/37 (8)	-
MW (SD)	0,00 (0,000)	11,11 (19,245)	
Effekt über Studiendauer			
n	75	61	LS MD -4,12 [-10,601; 2,369] 0,2115
LS MW (SE)	1,61 (2,119)	5,73 (2,490)	
95 %-KI	[-2,586; 5,807]	[0,804; 10,650]	Hedges' g -0,22 [-0,556; 0,122]

MIRASOL	Behandlungsarm		Effektmaß [95 %-KI] p-Wert
	MIRV	Chemotherapie	
Veränderung zu Woche 3/4			
n/N (%)	50/86 (58)	45/87 (52)	LS MD -5,59 [-12,835; 1,650]
MW (SD)	6,00 (23,990)	5,93 (19,187)	
LS MW (SE)	1,68 (2,428)	7,28 (2,750)	
95 %-KI	[-3,105; 6,471]	[1,857; 12,695]	
Veränderung zu Woche 8/9			
n/N (%)	59/84 (70)	50/78 (64)	LS MD -4,91 [-11,509; 1,681]
MW (SD)	-1,69 (31,210)	10,67 (28,919)	
LS MW (SE)	1,65 (2,206)	6,56 (2,496)	
95 %-KI	[-2,711; 6,011]	[1,633; 11,495]	
Veränderung zu Woche 12			
n/N (%)	44/83 (53)	25/74 (34)	LS MD -4,44 [-10,878; 2,000]
MW (SD)	-6,06 (21,891)	5,33 (18,459)	
LS MW (SE)	1,63 (2,130)	6,07 (2,452)	
95 %-KI	[-2,589; 5,842]	[1,217; 10,914]	
Veränderung zu Woche 15/16			
n/N (%)	40/79 (51)	20/72 (28)	LS MD -3,96 [-10,513; 2,585]
MW (SD)	-2,50 (27,619)	11,67 (24,839)	
LS MW (SE)	1,60 (2,127)	5,57 (2,526)	
95 %-KI	[-2,608; 5,814]	[0,574; 10,560]	
Veränderung zu Woche 20/21			
n/N (%)	26/73 (36)	18/63 (29)	LS MD -3,28 [-10,422; 3,852]
MW (SD)	-5,13 (33,589)	1,85 (13,873)	
LS MW (SE)	1,57 (2,250)	4,85 (2,817)	
95 %-KI	[-2,878; 6,017]	[-0,700; 10,409]	
Veränderung zu Woche 24			
n/N (%)	26/72 (36)	15/58 (26)	LS MD -2,81 [-10,609; 4,989]
MW (SD)	-6,41 (31,297)	13,33 (27,603)	
LS MW (SE)	1,55 (2,414)	4,36 (3,120)	

MIRASOL	Behandlungsarm		Effektmaß [95 %-KI] p-Wert
	MIRV	Chemotherapie	
95 %-KI	[-3,217; 6,310]	[-1,788; 10,500]	
Veränderung zu Woche 36			
n/N (%)	31/61 (51)	12/46 (26)	LS MD -1,18 [-12,206; 9,845]
MW (SD)	6,45 (35,921)	2,78 (17,164)	
LS MW (SE)	1,47 (3,299)	2,65 (4,514)	
95 %-KI	[-5,021; 7,954]	[-6,225; 11,519]	
Veränderung zu Woche 48			
n/N (%)	3/53 (6)	2/37 (5)	LS MD 0,45 [-14,516; 15,413]
MW (SD)	0,00 (0,000)	0,00 (0,000)	
LS MW (SE)	1,39 (4,439)	0,94 (6,159)	
95 %-KI	[-7,337; 10,109]	[-11,165; 13,040]	
<b>Anzahl vorheriger Therapielinien: 1</b>			
Baseline			
n/N (%)	24/31 (77)	23/29 (79)	-
MW (SD)	8,33 (24,574)	7,25 (17,281)	
Absolute Werte zum Studienende			
n/N (%)	1/22 (5)	0/14 (0)	-
MW (SD)	0,00 (NA)	NA (NA)	
Effekt über Studiendauer			
n	24	23	LS MD -4,42 [-12,689; 3,844] 0,2867
LS MW (SE)	0,30 (2,843)	4,72 (2,975)	
95 %-KI	[-5,438; 6,042]	[-1,266; 10,715]	Hedges' g -0,31 [-0,884; 0,267]
Veränderung zu Woche 3/4			
n/N (%)	16/31 (52)	15/29 (52)	LS MD -2,77 [-11,742; 6,200]
MW (SD)	4,17 (11,386)	4,44 (24,774)	
LS MW (SE)	0,83 (3,114)	3,60 (3,259)	
95 %-KI	[-5,398; 7,066]	[-2,903; 10,113]	



MIRASOL	Behandlungsarm		Effektmaß [95 %-KI] p-Wert
	MIRV	Chemotherapie	
Veränderung zu Woche 8/9			
n/N (%)	20/31 (65)	18/26 (69)	LS MD -3,47 [-11,915; 4,983]
MW (SD)	0,00 (18,732)	1,85 (21,305)	
LS MW (SE)	0,61 (2,940)	4,08 (3,027)	
95 %-KI	[-5,303; 6,524]	[-2,004; 10,156]	
Veränderung zu Woche 12			
n/N (%)	14/31 (45)	12/24 (50)	LS MD -3,95 [-12,228; 4,324]
MW (SD)	-9,52 (24,209)	5,56 (12,975)	
LS MW (SE)	0,45 (2,869)	4,41 (2,959)	
95 %-KI	[-5,332; 6,239]	[-1,554; 10,365]	
Veränderung zu Woche 15/16			
n/N (%)	15/31 (48)	11/22 (50)	LS MD -4,44 [-12,708; 3,830]
MW (SD)	0,00 (21,822)	-3,03 (10,050)	
LS MW (SE)	0,30 (2,843)	4,74 (2,977)	
95 %-KI	[-5,443; 6,037]	[-1,259; 10,730]	
Veränderung zu Woche 20/21			
n/N (%)	11/30 (37)	9/22 (41)	LS MD -5,13 [-13,679; 3,412]
MW (SD)	9,09 (15,570)	7,41 (14,699)	
LS MW (SE)	0,07 (2,887)	5,21 (3,145)	
95 %-KI	[-5,746; 5,892]	[-1,100; 11,513]	
Veränderung zu Woche 24			
n/N (%)	9/30 (30)	11/20 (55)	LS MD -5,62 [-14,549; 3,309]
MW (SD)	-7,41 (22,222)	3,03 (10,050)	
LS MW (SE)	-0,08 (2,972)	5,54 (3,351)	
95 %-KI	[-6,058; 5,890]	[-1,156; 12,229]	
Veränderung zu Woche 36			
n/N (%)	15/26 (58)	6/18 (33)	LS MD -7,29 [-18,471; 3,895]
MW (SD)	2,22 (8,607)	5,56 (13,608)	
LS MW (SE)	-0,62 (3,547)	6,67 (4,436)	

MIRASOL	Behandlungsarm		Effektmaß [95 %-KI] p-Wert
	MIRV	Chemotherapie	
95 %-KI	[-7,668; 6,426]	[-2,112; 15,445]	
Veränderung zu Woche 48			
n/N (%)	0/22 (0)	0/14 (0)	LS MD -8,96 [-23,300; 5,389]
MW (SD)	NA (NA)	NA (NA)	
LS MW (SE)	-1,16 (4,411)	7,80 (5,840)	
95 %-KI	[-9,877; 7,560]	[-3,732; 19,326]	
<b>Anzahl vorheriger Therapielinien: 2</b>			
Baseline			
n/N (%)	75/89 (84)	65/83 (78)	-
MW (SD)	8,89 (19,245)	10,77 (20,504)	
Absolute Werte zum Studienende			
n/N (%)	4/59 (7)	2/50 (4)	-
MW (SD)	16,67 (19,245)	16,67 (23,570)	
Effekt über Studiendauer			
n	75	65	LS MD 3,10 [-3,018; 9,227] 0,3178  Hedges' g 0,17 [-0,163; 0,503]
LS MW (SE)	4,79 (2,045)	1,68 (2,322)	
95 %-KI	[0,743; 8,836]	[-2,905; 6,274]	
Veränderung zu Woche 3/4			
n/N (%)	53/86 (62)	46/80 (57)	LS MD 1,93 [-4,818; 8,684]
MW (SD)	6,92 (24,771)	1,45 (17,151)	
LS MW (SE)	4,86 (2,281)	2,93 (2,552)	
95 %-KI	[0,360; 9,359]	[-2,105; 7,957]	
Veränderung zu Woche 8/9			
n/N (%)	63/85 (74)	53/77 (69)	LS MD 2,46 [-3,768; 8,689]
MW (SD)	3,17 (23,733)	3,77 (25,870)	
LS MW (SE)	4,83 (2,113)	2,37 (2,337)	
95 %-KI	[0,650; 9,005]	[-2,251; 6,984]	

MIRASOL	Behandlungsarm		Effektmaß [95 %-KI] p-Wert
	MIRV	Chemotherapie	
Veränderung zu Woche 12			
n/N (%)	39/83 (47)	31/75 (41)	LS MD 2,83 [-3,262; 8,922]
MW (SD)	0,00 (17,100)	1,08 (21,915)	
LS MW (SE)	4,81 (2,054)	1,98 (2,294)	
95 %-KI	[0,741; 8,870]	[-2,559; 6,509]	
Veränderung zu Woche 15/16			
n/N (%)	41/80 (51)	19/74 (26)	LS MD 3,20 [-2,960; 9,359]
MW (SD)	4,88 (32,112)	10,53 (15,919)	
LS MW (SE)	4,78 (2,048)	1,58 (2,344)	
95 %-KI	[0,730; 8,837]	[-3,048; 6,216]	
Veränderung zu Woche 20/21			
n/N (%)	31/78 (40)	21/68 (31)	LS MD 3,73 [-2,866; 10,321]
MW (SD)	-4,30 (23,947)	-1,59 (12,807)	
LS MW (SE)	4,75 (2,132)	1,02 (2,567)	
95 %-KI	[0,538; 8,966]	[-4,039; 6,087]	
Veränderung zu Woche 24			
n/N (%)	26/74 (35)	13/65 (20)	LS MD 4,10 [-3,004; 11,198]
MW (SD)	2,56 (29,699)	10,26 (25,036)	
LS MW (SE)	4,73 (2,249)	0,63 (2,809)	
95 %-KI	[0,290; 9,169]	[-4,899; 6,165]	
Veränderung zu Woche 36			
n/N (%)	34/65 (52)	19/58 (33)	LS MD 5,36 [-4,317; 15,043]
MW (SD)	3,92 (33,600)	7,02 (13,962)	
LS MW (SE)	4,65 (2,916)	-0,71 (3,958)	
95 %-KI	[-1,082; 10,389]	[-8,489; 7,070]	
Veränderung zu Woche 48			
n/N (%)	4/59 (7)	1/50 (2)	LS MD 6,63 [-6,299; 19,559]
MW (SD)	16,67 (19,245)	0,00 (NA)	
LS MW (SE)	4,58 (3,815)	-2,05 (5,348)	

MIRASOL	Behandlungsarm		Effektmaß [95 %-KI] p-Wert
	MIRV	Chemotherapie	
95 %-KI	[-2,919; 12,074]	[-12,559; 8,455]	
<b>Anzahl vorheriger Therapielinien: 3</b>			
Baseline			
n/N (%)	78/98 (80)	71/95 (75)	-
MW (SD)	10,26 (22,986)	9,39 (16,118)	
Absolute Werte zum Studienende			
n/N (%)	5/59 (8)	4/46 (9)	-
MW (SD)	13,33 (29,814)	16,67 (19,245)	
Effekt über Studiendauer			
n	78	71	LS MD -5,50 [-10,778; -0,228] 0,0410  Hedges' g -0,34 [-0,661; -0,014]
LS MW (SE)	-0,23 (1,795)	5,27 (1,972)	
95 %-KI	[-3,780; 3,323]	[1,376; 9,174]	
Veränderung zu Woche 3/4			
n/N (%)	52/96 (54)	49/91 (54)	LS MD -3,99 [-10,170; 2,191]
MW (SD)	3,85 (21,546)	6,80 (21,495)	
LS MW (SE)	2,39 (2,130)	6,38 (2,301)	
95 %-KI	[-1,800; 6,589]	[1,853; 10,914]	
Veränderung zu Woche 8/9			
n/N (%)	62/94 (66)	55/85 (65)	LS MD -4,66 [-10,159; 0,842]
MW (SD)	-0,00 (26,993)	4,24 (28,728)	
LS MW (SE)	1,24 (1,895)	5,89 (2,043)	
95 %-KI	[-2,505; 4,977]	[1,862; 9,926]	
Veränderung zu Woche 12			
n/N (%)	45/91 (49)	29/84 (35)	LS MD -5,13 [-10,405; 0,153]
MW (SD)	-2,22 (23,995)	10,34 (23,744)	
LS MW (SE)	0,42 (1,809)	5,55 (1,965)	
95 %-KI	[-3,152; 4,002]	[1,668; 9,434]	

MIRASOL	Behandlungsarm		Effektmaß [95 %-KI] p-Wert
	MIRV	Chemotherapie	
Veränderung zu Woche 15/16			
n/N (%)	40/88 (45)	24/82 (29)	LS MD -5,59 [-10,892; -0,297]
MW (SD)	0,83 (15,991)	12,50 (29,180)	
LS MW (SE)	-0,39 (1,799)	5,21 (1,984)	
95 %-KI	[-3,946; 3,173]	[1,287; 9,129]	
Veränderung zu Woche 20/21			
n/N (%)	25/82 (30)	21/75 (28)	LS MD -6,26 [-11,993; -0,534]
MW (SD)	-4,00 (32,375)	1,59 (28,822)	
LS MW (SE)	-1,55 (1,918)	4,72 (2,172)	
95 %-KI	[-5,334; 2,244]	[0,433; 9,003]	
Veränderung zu Woche 24			
n/N (%)	19/80 (24)	14/70 (20)	LS MD -6,73 [-13,002; -0,461]
MW (SD)	-5,26 (20,071)	7,14 (32,499)	
LS MW (SE)	-2,36 (2,081)	4,38 (2,395)	
95 %-KI	[-6,461; 1,748]	[-0,343; 9,093]	
Veränderung zu Woche 36			
n/N (%)	34/69 (49)	22/58 (38)	LS MD -8,34 [-17,366; 0,694]
MW (SD)	-0,98 (23,904)	-7,58 (14,298)	
LS MW (SE)	-5,14 (2,953)	3,20 (3,489)	
95 %-KI	[-10,942; 0,668]	[-3,659; 10,058]	
Veränderung zu Woche 48			
n/N (%)	4/59 (7)	4/46 (9)	LS MD -9,94 [-22,380; 2,498]
MW (SD)	0,00 (0,000)	0,00 (0,000)	
LS MW (SE)	-7,92 (4,054)	2,02 (4,815)	
95 %-KI	[-15,883; 0,048]	[-7,436; 11,483]	
<b>Vorherige Verabreichung von Bevacizumab: Ja</b>			
Baseline			
n/N (%)	106/134 (79)	100/132 (76)	-
MW (SD)	9,43 (20,447)	10,00 (18,041)	

MIRASOL	Behandlungsarm		Effektmaß [95 %-KI] p-Wert
	MIRV	Chemotherapie	
Absolute Werte zum Studienende			
n/N (%)	3/79 (4)	3/62 (5)	-
MW (SD)	11,11 (19,245)	22,22 (19,245)	
Effekt über Studiendauer			
n	106	100	LS MD -2,73 [-7,816; 2,363] 0,2920  Hedges' g -0,15 [-0,421; 0,127]
LS MW (SE)	3,94 (1,734)	6,67 (1,912)	
95 %-KI	[0,517; 7,360]	[2,896; 10,434]	
Veränderung zu Woche 3/4			
n/N (%)	70/130 (54)	69/127 (54)	LS MD -1,84 [-7,671; 3,996]
MW (SD)	7,62 (24,192)	7,25 (21,290)	
LS MW (SE)	5,59 (2,016)	7,43 (2,176)	
95 %-KI	[1,623; 9,557]	[3,149; 11,706]	
Veränderung zu Woche 8/9			
n/N (%)	86/130 (66)	76/119 (64)	LS MD -2,25 [-7,476; 2,973]
MW (SD)	3,10 (24,322)	7,02 (28,965)	
LS MW (SE)	4,82 (1,816)	7,07 (1,933)	
95 %-KI	[1,241; 8,400]	[3,264; 10,880]	
Veränderung zu Woche 12			
n/N (%)	56/126 (44)	38/114 (33)	LS MD -2,54 [-7,606; 2,522]
MW (SD)	-0,60 (22,465)	9,65 (20,369)	
LS MW (SE)	4,28 (1,745)	6,82 (1,885)	
95 %-KI	[0,839; 7,725]	[3,108; 10,539]	
Veränderung zu Woche 15/16			
n/N (%)	59/122 (48)	32/112 (29)	LS MD -2,83 [-7,980; 2,316]
MW (SD)	4,52 (25,863)	12,50 (27,760)	
LS MW (SE)	3,74 (1,740)	6,58 (1,947)	
95 %-KI	[0,310; 7,176]	[2,737; 10,413]	

MIRASOL	Behandlungsarm		Effektmaß [95 %-KI] p-Wert
	MIRV	Chemotherapie	
Veränderung zu Woche 20/21			
n/N (%)	40/114 (35)	28/103 (27)	LS MD -3,25 [-8,909; 2,417]
MW (SD)	-1,67 (29,187)	3,57 (24,578)	
LS MW (SE)	2,97 (1,846)	6,22 (2,206)	
95 %-KI	[-0,664; 6,611]	[1,878; 10,561]	
Veränderung zu Woche 24			
n/N (%)	30/109 (28)	17/95 (18)	LS MD -3,54 [-9,784; 2,711]
MW (SD)	3,33 (26,767)	17,65 (29,149)	
LS MW (SE)	2,43 (1,989)	5,97 (2,477)	
95 %-KI	[-1,481; 6,351]	[1,102; 10,841]	
Veränderung zu Woche 36			
n/N (%)	46/93 (49)	22/79 (28)	LS MD -4,53 [-13,598; 4,535]
MW (SD)	3,62 (26,507)	1,52 (16,191)	
LS MW (SE)	0,59 (2,761)	5,12 (3,700)	
95 %-KI	[-4,835; 6,010]	[-2,147; 12,385]	
Veränderung zu Woche 48			
n/N (%)	3/79 (4)	2/62 (3)	LS MD -5,53 [-17,987; 6,934]
MW (SD)	11,11 (19,245)	0,00 (0,000)	
LS MW (SE)	-1,26 (3,747)	4,27 (5,121)	
95 %-KI	[-8,616; 6,098]	[-5,787; 14,321]	
<b>Vorherige Verabreichung von Bevacizumab: Nein</b>			
Baseline			
n/N (%)	71/84 (85)	59/75 (79)	-
MW (SD)	9,39 (23,356)	9,04 (18,394)	
Absolute Werte zum Studienende			
n/N (%)	7/61 (11)	3/48 (6)	-
MW (SD)	14,29 (26,227)	11,11 (19,245)	
Effekt über Studiendauer			
n	71	59	

MIRASOL	Behandlungsarm		Effektmaß [95 %-KI] p-Wert
	MIRV	Chemotherapie	
LS MW (SE)	-0,99 (1,557)	-0,30 (1,744)	LS MD -0,69 [-5,316; 3,938] 0,7687  Hedges' g -0,05 [-0,397; 0,294]
95 %-KI	[-4,072; 2,092]	[-3,752; 3,150]	
Veränderung zu Woche 3/4			
n/N (%)	51/83 (61)	41/73 (56)	LS MD -0,13 [-5,343; 5,078]
MW (SD)	1,96 (18,150)	-0,81 (17,461)	
LS MW (SE)	-0,06 (1,758)	0,07 (1,971)	
95 %-KI	[-3,533; 3,403]	[-3,818; 3,954]	
Veränderung zu Woche 8/9			
n/N (%)	59/80 (74)	50/69 (72)	LS MD -0,36 [-5,163; 4,438]
MW (SD)	-1,13 (24,733)	-1,33 (21,253)	
LS MW (SE)	-0,45 (1,622)	-0,08 (1,807)	
95 %-KI	[-3,654; 2,759]	[-3,656; 3,486]	
Veränderung zu Woche 12			
n/N (%)	42/79 (53)	34/69 (49)	LS MD -0,52 [-5,174; 4,127]
MW (SD)	-4,76 (20,258)	0,98 (22,451)	
LS MW (SE)	-0,72 (1,570)	-0,19 (1,749)	
95 %-KI	[-3,821; 2,391]	[-3,652; 3,269]	
Veränderung zu Woche 15/16			
n/N (%)	37/77 (48)	22/66 (33)	LS MD -0,68 [-5,311; 3,941]
MW (SD)	-0,90 (22,888)	3,03 (9,808)	
LS MW (SE)	-0,98 (1,556)	-0,30 (1,743)	
95 %-KI	[-4,065; 2,099]	[-3,748; 3,152]	
Veränderung zu Woche 20/21			
n/N (%)	27/76 (36)	23/62 (37)	LS MD -0,91 [-5,724; 3,894]
MW (SD)	-2,47 (22,505)	-1,45 (15,822)	
LS MW (SE)	-1,37 (1,608)	-0,45 (1,826)	



MIRASOL	Behandlungsarm		Effektmaß [95 %-KI] p-Wert
	MIRV	Chemotherapie	
95 %-KI	[-4,545; 1,814]	[-4,059; 3,158]	
Veränderung zu Woche 24			
n/N (%)	24/75 (32)	21/60 (35)	LS MD -1,08 [-6,154; 4,002]
MW (SD)	-8,33 (22,522)	-1,59 (16,587)	
LS MW (SE)	-1,63 (1,689)	-0,56 (1,941)	
95 %-KI	[-4,969; 1,703]	[-4,388; 3,273]	
Veränderung zu Woche 36			
n/N (%)	37/67 (55)	25/55 (45)	LS MD -1,63 [-8,269; 5,013]
MW (SD)	-0,90 (26,628)	-1,33 (15,154)	
LS MW (SE)	-2,55 (2,175)	-0,92 (2,582)	
95 %-KI	[-6,831; 1,729]	[-6,000; 4,155]	
Veränderung zu Woche 48			
n/N (%)	5/61 (8)	3/48 (6)	LS MD -2,18 [-10,939; 6,578]
MW (SD)	6,67 (14,907)	0,00 (0,000)	
LS MW (SE)	-3,47 (2,847)	-1,29 (3,428)	
95 %-KI	[-9,064; 2,126]	[-8,026; 5,448]	
<b>Letztes Platin-freies Intervall: ≤ 3 Monate</b>			
Baseline			
n/N (%)	67/83 (81)	62/91 (68)	-
MW (SD)	7,46 (19,950)	12,37 (19,309)	
Absolute Werte zum Studienende			
n/N (%)	3/55 (5)	5/39 (13)	-
MW (SD)	33,33 (33,333)	20,00 (18,257)	
Effekt über Studiendauer			
n	67	62	LS MD -4,89 [-10,660; 0,887] 0,0963
LS MW (SE)	-0,23 (1,958)	4,66 (2,152)	
95 %-KI	[-4,107; 3,656]	[0,401; 8,921]	Hedges' g -0,29 [-0,642; 0,052]

MIRASOL	Behandlungsarm		Effektmaß [95 %-KI] p-Wert
	MIRV	Chemotherapie	
Veränderung zu Woche 3/4			
n/N (%)	49/82 (60)	46/86 (53)	LS MD -3,48 [-10,254; 3,295]
MW (SD)	4,08 (22,187)	3,62 (22,474)	
LS MW (SE)	1,96 (2,348)	5,44 (2,496)	
95 %-KI	[-2,665; 6,589]	[0,525; 10,358]	
Veränderung zu Woche 8/9			
n/N (%)	51/81 (63)	46/80 (57)	LS MD -4,13 [-10,120; 1,867]
MW (SD)	1,96 (20,452)	3,62 (30,815)	
LS MW (SE)	0,96 (2,066)	5,08 (2,207)	
95 %-KI	[-3,128; 5,041]	[0,722; 9,444]	
Veränderung zu Woche 12			
n/N (%)	32/78 (41)	25/78 (32)	LS MD -4,58 [-10,342; 1,183]
MW (SD)	2,08 (20,631)	8,00 (29,313)	
LS MW (SE)	0,25 (1,968)	4,83 (2,134)	
95 %-KI	[-3,648; 4,153]	[0,609; 9,054]	
Veränderung zu Woche 15/16			
n/N (%)	34/76 (45)	14/75 (19)	LS MD -5,03 [-10,858; 0,794]
MW (SD)	1,96 (29,520)	11,90 (30,959)	
LS MW (SE)	-0,45 (1,969)	4,58 (2,180)	
95 %-KI	[-4,355; 3,452]	[0,266; 8,894]	
Veränderung zu Woche 20/21			
n/N (%)	21/72 (29)	14/67 (21)	LS MD -5,68 [-12,082; 0,724]
MW (SD)	-9,52 (30,079)	-2,38 (33,242)	
LS MW (SE)	-1,46 (2,136)	4,22 (2,436)	
95 %-KI	[-5,683; 2,769]	[-0,590; 9,033]	
Veränderung zu Woche 24			
n/N (%)	15/72 (21)	12/62 (19)	LS MD -6,13 [-13,215; 0,952]
MW (SD)	-6,67 (28,730)	0,00 (28,427)	
LS MW (SE)	-2,16 (2,350)	3,97 (2,718)	

MIRASOL	Behandlungsarm		Effektmaß [95 %-KI] p-Wert
	MIRV	Chemotherapie	
95 %-KI	[-6,800; 2,478]	[-1,390; 9,331]	
Veränderung zu Woche 36			
n/N (%)	28/63 (44)	17/50 (34)	LS MD -7,68 [-18,096; 2,729]
MW (SD)	-5,95 (25,746)	-5,88 (13,098)	
LS MW (SE)	-4,57 (3,436)	3,11 (4,040)	
95 %-KI	[-11,332; 2,183]	[-4,836; 11,055]	
Veränderung zu Woche 48			
n/N (%)	2/55 (4)	4/39 (10)	LS MD -9,24 [-23,666; 5,194]
MW (SD)	16,67 (23,570)	0,00 (0,000)	
LS MW (SE)	-6,99 (4,767)	2,25 (5,598)	
95 %-KI	[-16,359; 2,383]	[-8,758; 13,254]	
<b>Letztes Platin-freies Intervall: &gt; 3 Monate</b>			
Baseline			
n/N (%)	110/135 (81)	97/116 (84)	-
MW (SD)	10,61 (22,545)	7,90 (17,195)	
Absolute Werte zum Studienende			
n/N (%)	7/85 (8)	1/71 (1)	-
MW (SD)	4,76 (12,599)	0,00 (NA)	
Effekt über Studiendauer			
n	110	97	LS MD -0,15 [-4,780; 4,472] 0,9479
LS MW (SE)	2,96 (1,575)	3,11 (1,740)	
95 %-KI	[-0,150; 6,065]	[-0,319; 6,541]	Hedges' g -0,01 [-0,282; 0,264]
Veränderung zu Woche 3/4			
n/N (%)	72/131 (55)	64/114 (56)	LS MD -0,22 [-5,382; 4,939]
MW (SD)	6,02 (21,902)	4,69 (18,656)	
LS MW (SE)	3,88 (1,764)	4,10 (1,946)	
95 %-KI	[0,404; 7,348]	[0,269; 7,926]	

MIRASOL	Behandlungsarm		Effektmaß [95 %-KI] p-Wert
	MIRV	Chemotherapie	
Veränderung zu Woche 8/9			
n/N (%)	94/129 (73)	80/108 (74)	LS MD -0,19 [-4,948; 4,564]
MW (SD)	1,06 (26,528)	3,75 (23,715)	
LS MW (SE)	3,48 (1,637)	3,67 (1,776)	
95 %-KI	[0,252; 6,704]	[0,172; 7,168]	
Veränderung zu Woche 12			
n/N (%)	66/127 (52)	47/105 (45)	LS MD -0,17 [-4,798; 4,455]
MW (SD)	-4,55 (21,789)	4,26 (16,473)	
LS MW (SE)	3,20 (1,588)	3,37 (1,728)	
95 %-KI	[0,068; 6,332]	[-0,036; 6,778]	
Veränderung zu Woche 15/16			
n/N (%)	62/123 (50)	40/103 (39)	LS MD -0,15 [-4,786; 4,484]
MW (SD)	2,69 (22,010)	7,50 (19,226)	
LS MW (SE)	2,92 (1,576)	3,07 (1,746)	
95 %-KI	[-0,188; 6,030]	[-0,369; 6,513]	
Veränderung zu Woche 20/21			
n/N (%)	46/118 (39)	37/98 (38)	LS MD -0,12 [-5,005; 4,762]
MW (SD)	1,45 (24,299)	2,70 (14,441)	
LS MW (SE)	2,52 (1,623)	2,64 (1,879)	
95 %-KI	[-0,677; 5,724]	[-1,055; 6,345]	
Veränderung zu Woche 24			
n/N (%)	39/112 (35)	26/93 (28)	LS MD -0,10 [-5,305; 5,103]
MW (SD)	0,00 (24,183)	10,26 (22,646)	
LS MW (SE)	2,24 (1,699)	2,35 (2,037)	
95 %-KI	[-1,102; 5,591]	[-1,660; 6,352]	
Veränderung zu Woche 36			
n/N (%)	55/97 (57)	30/84 (36)	LS MD -0,03 [-6,971; 6,909]
MW (SD)	5,45 (26,265)	3,33 (16,022)	
LS MW (SE)	1,29 (2,157)	1,32 (2,827)	

MIRASOL	Behandlungsarm		Effektmaß [95 %-KI] p-Wert
	MIRV	Chemotherapie	
95 %-KI	[-2,948; 5,528]	[-4,231; 6,872]	
Veränderung zu Woche 48			
n/N (%)	6/85 (7)	1/71 (1)	LS MD 0,04 [-9,166; 9,245]
MW (SD)	5,56 (13,608)	0,00 (NA)	
LS MW (SE)	0,33 (2,796)	0,30 (3,811)	
95 %-KI	[-5,155; 5,825]	[-7,185; 7,776]	
<b>IC-Chemotherapie vor der Randomisierung zugewiesen: Pegyliertes liposomales Doxorubicin</b>			
Baseline			
n/N (%)	62/80 (78)	57/76 (75)	-
MW (SD)	11,83 (25,676)	9,94 (19,885)	
Absolute Werte zum Studienende			
n/N (%)	3/51 (6)	3/41 (7)	-
MW (SD)	11,11 (19,245)	22,22 (19,245)	
Effekt über Studiendauer			
n	62	57	LS MD 0,68 [-5,091; 6,456] 0,8152  Hedges' g 0,04 [-0,317; 0,403]
LS MW (SE)	1,01 (1,961)	0,32 (2,154)	
95 %-KI	[-2,882; 4,896]	[-3,941; 4,589]	
Veränderung zu Woche 3/4			
n/N (%)	41/76 (54)	43/74 (58)	LS MD 1,34 [-5,122; 7,811]
MW (SD)	-2,44 (15,617)	2,33 (18,395)	
LS MW (SE)	2,13 (2,244)	0,78 (2,388)	
95 %-KI	[-2,301; 6,557]	[-3,927; 5,494]	
Veränderung zu Woche 8/9			
n/N (%)	52/76 (68)	43/66 (65)	LS MD 1,06 [-4,873; 6,985]
MW (SD)	2,56 (21,739)	-1,55 (21,765)	
LS MW (SE)	1,64 (2,056)	0,58 (2,179)	
95 %-KI	[-2,430; 5,708]	[-3,727; 4,893]	

MIRASOL	Behandlungsarm		Effektmaß [95 %-KI] p-Wert
	MIRV	Chemotherapie	
Veränderung zu Woche 12			
n/N (%)	33/75 (44)	23/64 (36)	LS MD 0,85 [-4,910; 6,618]
MW (SD)	-3,03 (26,827)	2,90 (22,277)	
LS MW (SE)	1,30 (1,982)	0,44 (2,129)	
95 %-KI	[-2,631; 5,225]	[-3,773; 4,659]	
Veränderung zu Woche 15/16			
n/N (%)	34/74 (46)	18/62 (29)	LS MD 0,65 [-5,138; 6,442]
MW (SD)	-0,00 (30,704)	0,00 (11,433)	
LS MW (SE)	0,95 (1,962)	0,30 (2,165)	
95 %-KI	[-2,935; 4,845]	[-3,983; 4,589]	
Veränderung zu Woche 20/21			
n/N (%)	26/72 (36)	18/59 (31)	LS MD 0,36 [-5,787; 6,514]
MW (SD)	-1,28 (29,030)	3,70 (15,713)	
LS MW (SE)	0,47 (2,028)	0,10 (2,357)	
95 %-KI	[-3,550; 4,482]	[-4,553; 4,758]	
Veränderung zu Woche 24			
n/N (%)	21/69 (30)	16/54 (30)	LS MD 0,16 [-6,440; 6,762]
MW (SD)	-1,59 (28,822)	0,00 (12,172)	
LS MW (SE)	0,12 (2,136)	-0,04 (2,571)	
95 %-KI	[-4,099; 4,347]	[-5,109; 5,034]	
Veränderung zu Woche 36			
n/N (%)	31/60 (52)	16/48 (33)	LS MD -0,53 [-9,509; 8,447]
MW (SD)	0,00 (27,217)	-2,08 (19,124)	
LS MW (SE)	-1,05 (2,786)	-0,52 (3,613)	
95 %-KI	[-6,533; 4,434]	[-7,624; 6,588]	
Veränderung zu Woche 48			
n/N (%)	2/51 (4)	2/41 (5)	LS MD -1,22 [-13,248; 10,800]
MW (SD)	16,67 (23,570)	0,00 (0,000)	
LS MW (SE)	-2,22 (3,679)	-1,00 (4,885)	

MIRASOL	Behandlungsarm		Effektmaß [95 %-KI] p-Wert
	MIRV	Chemotherapie	
95 %-KI	[-9,454; 5,009]	[-10,601; 8,604]	
<b>IC-Chemotherapie vor der Randomisierung zugewiesen: Paclitaxel</b>			
Baseline			
n/N (%)	76/88 (86)	70/82 (85)	-
MW (SD)	10,09 (21,787)	8,10 (16,483)	
Absolute Werte zum Studienende			
n/N (%)	1/56 (2)	1/49 (2)	-
MW (SD)	33,33 (NA)	0,00 (NA)	
Effekt über Studiendauer			
n	76	70	LS MD -3,67 [-9,787; 2,444] 0,2372  Hedges' g -0,20 [-0,522; 0,129]
LS MW (SE)	3,37 (2,097)	7,04 (2,270)	
95 %-KI	[-0,775; 7,522]	[2,557; 11,533]	
Veränderung zu Woche 3/4			
n/N (%)	56/87 (64)	49/81 (60)	LS MD -4,05 [-11,057; 2,963]
MW (SD)	9,52 (25,198)	6,12 (22,229)	
LS MW (SE)	4,36 (2,416)	8,40 (2,614)	
95 %-KI	[-0,403; 9,117]	[3,255; 13,552]	
Veränderung zu Woche 8/9			
n/N (%)	63/86 (73)	56/79 (71)	LS MD -3,88 [-10,201; 2,447]
MW (SD)	0,53 (29,017)	10,71 (30,555)	
LS MW (SE)	3,91 (2,188)	7,79 (2,339)	
95 %-KI	[-0,409; 8,232]	[3,172; 12,405]	
Veränderung zu Woche 12			
n/N (%)	44/84 (52)	37/77 (48)	LS MD -3,76 [-9,871; 2,355]
MW (SD)	-3,79 (20,606)	8,11 (22,778)	
LS MW (SE)	3,60 (2,108)	7,36 (2,260)	
95 %-KI	[-0,569; 7,769]	[2,890; 11,825]	

MIRASOL	Behandlungsarm		Effektmaß [95 %-KI] p-Wert
	MIRV	Chemotherapie	
Veränderung zu Woche 15/16			
n/N (%)	46/81 (57)	28/76 (37)	LS MD -3,64 [-9,789; 2,511]
MW (SD)	4,35 (23,943)	16,67 (27,962)	
LS MW (SE)	3,29 (2,103)	6,93 (2,289)	
95 %-KI	[-0,873; 7,449]	[2,403; 11,451]	
Veränderung zu Woche 20/21			
n/N (%)	30/77 (39)	26/73 (36)	LS MD -3,47 [-10,087; 3,149]
MW (SD)	-3,33 (28,162)	2,56 (24,807)	
LS MW (SE)	2,84 (2,226)	6,31 (2,506)	
95 %-KI	[-1,555; 7,240]	[1,369; 11,254]	
Veränderung zu Woche 24			
n/N (%)	22/74 (30)	19/72 (26)	LS MD -3,35 [-10,544; 3,844]
MW (SD)	-1,52 (28,129)	14,04 (32,041)	
LS MW (SE)	2,53 (2,392)	5,88 (2,757)	
95 %-KI	[-2,186; 7,248]	[0,451; 11,311]	
Veränderung zu Woche 36			
n/N (%)	37/64 (58)	23/63 (37)	LS MD -2,94 [-13,083; 7,200]
MW (SD)	5,41 (29,932)	2,90 (13,901)	
LS MW (SE)	1,46 (3,286)	4,40 (3,983)	
95 %-KI	[-4,996; 7,922]	[-3,422; 12,231]	
Veränderung zu Woche 48			
n/N (%)	1/56 (2)	1/49 (2)	LS MD -2,53 [-16,351; 11,284]
MW (SD)	33,33 (NA)	0,00 (NA)	
LS MW (SE)	0,39 (4,435)	2,93 (5,468)	
95 %-KI	[-8,319; 9,107]	[-7,814; 13,669]	
<b>IC-Chemotherapie vor der Randomisierung zugewiesen: Topotecan</b>			
Baseline			
n/N (%)	39/50 (78)	32/49 (65)	-
MW (SD)	4,27 (11,290)	12,50 (18,453)	



MIRASOL	Behandlungsarm		Effektmaß [95 %-KI] p-Wert
	MIRV	Chemotherapie	
Absolute Werte zum Studienende			
n/N (%)	6/33 (18)	2/20 (10)	-
MW (SD)	11,11 (27,217)	16,67 (23,570)	
Effekt über Studiendauer			
n	39	32	LS MD -2,58 [-9,182; 4,016] 0,4374  Hedges' g -0,19 [-0,656; 0,281]
LS MW (SE)	1,02 (2,098)	3,61 (2,516)	
95 %-KI	[-3,169; 5,217]	[-1,411; 8,625]	
Veränderung zu Woche 3/4			
n/N (%)	24/50 (48)	18/45 (40)	LS MD -0,94 [-8,038; 6,156]
MW (SD)	8,33 (20,264)	3,70 (19,433)	
LS MW (SE)	2,99 (2,266)	3,93 (2,716)	
95 %-KI	[-1,513; 7,494]	[-1,463; 9,325]	
Veränderung zu Woche 8/9			
n/N (%)	30/48 (62)	27/43 (63)	LS MD -1,64 [-8,320; 5,032]
MW (SD)	1,11 (18,535)	-2,47 (20,519)	
LS MW (SE)	2,15 (2,138)	3,79 (2,542)	
95 %-KI	[-2,117; 6,414]	[-1,273; 8,858]	
Veränderung zu Woche 12			
n/N (%)	21/46 (46)	12/42 (29)	LS MD -2,14 [-8,701; 4,427]
MW (SD)	1,59 (12,807)	2,78 (17,164)	
LS MW (SE)	1,56 (2,098)	3,70 (2,498)	
95 %-KI	[-2,632; 5,750]	[-1,288; 8,678]	
Veränderung zu Woche 15/16			
n/N (%)	16/44 (36)	8/40 (20)	LS MD -2,63 [-9,239; 3,981]
MW (SD)	2,08 (8,333)	0,00 (0,000)	
LS MW (SE)	0,97 (2,100)	3,60 (2,521)	
95 %-KI	[-3,228; 5,165]	[-1,429; 8,625]	

MIRASOL	Behandlungsarm		Effektmaß [95 %-KI] p-Wert
	MIRV	Chemotherapie	
Veränderung zu Woche 20/21			
n/N (%)	11/41 (27)	7/33 (21)	LS MD -3,33 [-10,276; 3,611]
MW (SD)	0,00 (14,907)	-9,52 (16,265)	
LS MW (SE)	0,13 (2,177)	3,46 (2,667)	
95 %-KI	[-4,215; 4,468]	[-1,845; 8,763]	
Veränderung zu Woche 24			
n/N (%)	11/41 (27)	3/29 (10)	LS MD -3,82 [-11,170; 3,521]
MW (SD)	-3,03 (10,050)	0,00 (0,000)	
LS MW (SE)	-0,46 (2,278)	3,36 (2,839)	
95 %-KI	[-4,996; 4,070]	[-2,270; 8,994]	
Veränderung zu Woche 36			
n/N (%)	15/36 (42)	8/23 (35)	LS MD -5,51 [-15,013; 3,986]
MW (SD)	-4,44 (11,729)	-4,17 (11,785)	
LS MW (SE)	-2,48 (2,849)	3,03 (3,728)	
95 %-KI	[-8,115; 3,146]	[-4,328; 10,386]	
Veränderung zu Woche 48			
n/N (%)	5/33 (15)	2/20 (10)	LS MD -7,20 [-19,546; 5,143]
MW (SD)	0,00 (0,000)	0,00 (0,000)	
LS MW (SE)	-4,51 (3,630)	2,70 (4,873)	
95 %-KI	[-11,665; 2,653]	[-6,911; 12,301]	
<p><i>Analysepopulation: ITT</i></p> <p><i>Datenschnitt: MIRASOL 27.10.2023</i></p> <p><i>Modell: Veränderung zu Baseline ~ Behandlung + Baseline-Wert * Zeit in Wochen + Behandlung * Zeit in Wochen + zufällige Effekte durch die Patientin</i></p> <p><i>Die Berechnung des LS-MWs erfolgt durch ein MMRM mit dem oben angegebenen Modell. Basierend hierauf werden KI und p-Wert ermittelt. Hedges' g basiert ebenfalls auf den LS-MW und ist somit auf das Modell angepasst.</i></p> <p><i>Es werden ausschließlich gemeinsame Analysezeitpunkte dargestellt.</i></p> <p><i>Ein LS MD und Hedges' g kleiner als Null bedeutet dabei einen Vorteil für die Behandlung mit MIRV.</i></p>			

## 2.4 EORTC QLQ-C30 Dyspnoe

### EORTC QLQ-C30 Dyspnoe: Subgruppenanalyse

MIRASOL	Behandlungsarm		Effektmaß [95 %-KI] p-Wert
	MIRV	Chemotherapie	
<b>EORTC QLQ-C30 Dyspnoe</b>			
<b>Alter: &lt; 65 Jahre</b>			
Baseline			
n/N (%)	95/115 (83)	92/119 (77)	-
MW (SD)	22,11 (26,458)	21,01 (26,482)	
Absolute Werte zum Studienende			
n/N (%)	4/73 (5)	4/64 (6)	-
MW (SD)	33,33 (27,217)	25,00 (31,914)	
Effekt über Studiendauer			
n	95	92	LS MD -12,06 [-17,454; -6,659] < 0,0001  Hedges' g -0,64 [-0,936; -0,348]
LS MW (SE)	-2,10 (1,879)	9,96 (1,988)	
95 %-KI	[-5,807; 1,614]	[6,038; 13,883]	
Veränderung zu Woche 3/4			
n/N (%)	60/113 (53)	61/115 (53)	LS MD -10,40 [-16,479; -4,311]
MW (SD)	-3,33 (25,080)	6,01 (21,524)	
LS MW (SE)	-4,05 (2,135)	6,34 (2,234)	
95 %-KI	[-8,256; 0,151]	[1,946; 10,740]	
Veränderung zu Woche 8/9			
n/N (%)	76/112 (68)	72/108 (67)	LS MD -11,13 [-16,687; -5,565]
MW (SD)	-3,95 (26,087)	7,41 (25,158)	
LS MW (SE)	-3,19 (1,957)	7,93 (2,031)	
95 %-KI	[-7,051; 0,668]	[3,931; 11,938]	
Veränderung zu Woche 12			
n/N (%)	48/110 (44)	40/105 (38)	
MW (SD)	-2,08 (28,688)	13,33 (27,006)	

MIRASOL	Behandlungsarm		Effektmaß [95 %-KI] p-Wert
	MIRV	Chemotherapie	
LS MW (SE)	-2,59 (1,892)	9,05 (1,975)	LS MD -11,64 [-17,034; -6,242]
95 %-KI	[-6,323; 1,145]	[5,152; 12,945]	
Veränderung zu Woche 15/16			
n/N (%)	55/107 (51)	33/102 (32)	LS MD -12,15 [-17,565; -6,734]
MW (SD)	-4,85 (25,993)	16,16 (29,013)	
LS MW (SE)	-1,99 (1,882)	10,16 (1,999)	
95 %-KI	[-5,702; 1,729]	[6,221; 14,105]	
Veränderung zu Woche 20/21			
n/N (%)	37/101 (37)	30/96 (31)	LS MD -12,88 [-18,634; -7,126]
MW (SD)	-2,70 (32,753)	6,67 (29,556)	
LS MW (SE)	-1,13 (1,964)	11,75 (2,162)	
95 %-KI	[-4,999; 2,747]	[7,495; 16,014]	
Veränderung zu Woche 24			
n/N (%)	24/99 (24)	19/91 (21)	LS MD -13,39 [-19,574; -7,210]
MW (SD)	2,78 (27,657)	3,51 (26,977)	
LS MW (SE)	-0,52 (2,082)	12,87 (2,353)	
95 %-KI	[-4,625; 3,579]	[8,239; 17,499]	
Veränderung zu Woche 36			
n/N (%)	42/86 (49)	28/79 (35)	LS MD -15,15 [-23,586; -6,706]
MW (SD)	-4,76 (28,103)	14,29 (27,857)	
LS MW (SE)	1,54 (2,755)	16,69 (3,299)	
95 %-KI	[-3,872; 6,957]	[10,208; 23,170]	
Veränderung zu Woche 48			
n/N (%)	4/73 (5)	3/64 (5)	LS MD -16,90 [-28,228; -5,573]
MW (SD)	16,67 (19,245)	0,00 (33,333)	
LS MW (SE)	3,61 (3,654)	20,51 (4,467)	
95 %-KI	[-3,568; 10,785]	[11,737; 29,281]	
<b>Alter: ≥ 65 Jahre</b>			
Baseline			

MIRASOL	Behandlungsarm		Effektmaß [95 %-KI] p-Wert
	MIRV	Chemotherapie	
n/N (%)	81/103 (79)	66/88 (75)	-
MW (SD)	22,63 (23,468)	23,23 (28,627)	
Absolute Werte zum Studienende			
n/N (%)	6/67 (9)	2/46 (4)	-
MW (SD)	27,78 (38,968)	0,00 (0,000)	
Effekt über Studiendauer			
n	81	66	LS MD -7,76 [-13,349; -2,180] 0,0068  Hedges' g -0,46 [-0,784; -0,126]
LS MW (SE)	-4,44 (1,853)	3,33 (2,134)	
95 %-KI	[-8,101; -0,772]	[-0,889; 7,545]	
Veränderung zu Woche 3/4			
n/N (%)	60/100 (60)	49/85 (58)	LS MD -9,61 [-15,723; -3,501]
MW (SD)	-3,33 (23,530)	-0,68 (18,621)	
LS MW (SE)	-6,78 (2,051)	2,83 (2,326)	
95 %-KI	[-10,825; -2,736]	[-1,753; 7,415]	
Veränderung zu Woche 8/9			
n/N (%)	69/98 (70)	54/80 (68)	LS MD -8,79 [-14,465; -3,108]
MW (SD)	-5,80 (20,577)	0,62 (26,295)	
LS MW (SE)	-5,73 (1,909)	3,05 (2,152)	
95 %-KI	[-9,504; -1,962]	[-1,196; 7,302]	
Veränderung zu Woche 12			
n/N (%)	50/95 (53)	31/78 (40)	LS MD -8,21 [-13,771; -2,646]
MW (SD)	-4,67 (21,307)	9,68 (24,636)	
LS MW (SE)	-5,00 (1,860)	3,21 (2,113)	
95 %-KI	[-8,677; -1,323]	[-0,968; 7,385]	
Veränderung zu Woche 15/16			
n/N (%)	41/92 (45)	22/76 (29)	
MW (SD)	-4,07 (22,602)	4,55 (21,320)	

MIRASOL	Behandlungsarm		Effektmaß [95 %-KI] p-Wert
	MIRV	Chemotherapie	
LS MW (SE)	-4,27 (1,856)	3,36 (2,149)	LS MD -7,63 [-13,241; -2,020]
95 %-KI	[-7,938; -0,596]	[-0,882; 7,609]	
Veränderung zu Woche 20/21			
n/N (%)	30/89 (34)	21/69 (30)	LS MD -6,81 [-12,760; -0,851]
MW (SD)	-5,56 (23,298)	-7,94 (23,345)	
LS MW (SE)	-3,22 (1,929)	3,59 (2,320)	
95 %-KI	[-7,031; 0,592]	[-0,990; 8,162]	
Veränderung zu Woche 24			
n/N (%)	29/85 (34)	19/64 (30)	LS MD -6,23 [-12,592; 0,136]
MW (SD)	-6,90 (22,501)	-10,53 (22,368)	
LS MW (SE)	-2,49 (2,031)	3,74 (2,510)	
95 %-KI	[-6,494; 1,521]	[-1,204; 8,686]	
Veränderung zu Woche 36			
n/N (%)	39/74 (53)	19/55 (35)	LS MD -4,25 [-12,738; 4,245]
MW (SD)	-1,71 (21,560)	5,26 (22,942)	
LS MW (SE)	0,03 (2,609)	4,27 (3,442)	
95 %-KI	[-5,104; 5,158]	[-2,490; 11,038]	
Veränderung zu Woche 48			
n/N (%)	4/67 (6)	2/46 (4)	LS MD -2,27 [-13,488; 8,956]
MW (SD)	16,67 (57,735)	-16,67 (23,570)	
LS MW (SE)	2,54 (3,392)	4,81 (4,594)	
95 %-KI	[-4,125; 9,205]	[-4,218; 13,830]	
<b>Region: USA</b>			
Baseline			
n/N (%)	49/65 (75)	33/51 (65)	-
MW (SD)	25,17 (25,028)	23,23 (28,241)	
Absolute Werte zum Studienende			
n/N (%)	2/39 (5)	3/27 (11)	-
MW (SD)	33,33 (0,000)	22,22 (38,490)	

MIRASOL	Behandlungsarm		Effektmaß [95 %-KI] p-Wert
	MIRV	Chemotherapie	
Effekt über Studiendauer			
n	49	33	LS MD -9,46 [-16,476; -2,452] 0,0088  Hedges' g -0,60 [-1,051; -0,148]
LS MW (SE)	-5,67 (2,226)	3,80 (2,738)	
95 %-KI	[-10,100; -1,231]	[-1,652; 9,250]	
Veränderung zu Woche 3/4			
n/N (%)	33/64 (52)	21/49 (43)	LS MD -7,76 [-15,451; -0,060]
MW (SD)	-5,05 (20,618)	3,17 (20,829)	
LS MW (SE)	-5,67 (2,453)	2,09 (3,018)	
95 %-KI	[-10,533; -0,808]	[-3,894; 8,064]	
Veränderung zu Woche 8/9			
n/N (%)	42/62 (68)	30/46 (65)	LS MD -8,54 [-15,701; -1,372]
MW (SD)	-8,73 (18,123)	1,11 (23,947)	
LS MW (SE)	-5,67 (2,284)	2,87 (2,795)	
95 %-KI	[-10,210; -1,126]	[-2,688; 8,424]	
Veränderung zu Woche 12			
n/N (%)	26/59 (44)	16/45 (36)	LS MD -9,08 [-16,091; -2,074]
MW (SD)	-6,41 (18,901)	6,25 (18,130)	
LS MW (SE)	-5,67 (2,230)	3,42 (2,732)	
95 %-KI	[-10,108; -1,226]	[-2,023; 8,855]	
Veränderung zu Woche 15/16			
n/N (%)	21/56 (38)	11/44 (25)	LS MD -9,63 [-16,671; -2,587]
MW (SD)	-9,52 (23,905)	9,09 (21,556)	
LS MW (SE)	-5,67 (2,233)	3,96 (2,753)	
95 %-KI	[-10,113; -1,217]	[-1,516; 9,444]	
Veränderung zu Woche 20/21			
n/N (%)	13/54 (24)	9/40 (22)	
MW (SD)	-2,56 (21,350)	3,70 (26,058)	

MIRASOL	Behandlungsarm		Effektmaß [95 %-KI] p-Wert
	MIRV	Chemotherapie	
LS MW (SE)	-5,66 (2,337)	4,75 (2,924)	LS MD -10,41 [-17,823; -2,997]
95 %-KI	[-10,307; -1,019]	[-1,057; 10,551]	
Veränderung zu Woche 24			
n/N (%)	8/53 (15)	6/38 (16)	LS MD -10,96 [-18,831; -3,082]
MW (SD)	-4,17 (21,362)	0,00 (21,082)	
LS MW (SE)	-5,66 (2,471)	5,29 (3,128)	
95 %-KI	[-10,562; -0,761]	[-0,900; 11,490]	
Veränderung zu Woche 36			
n/N (%)	22/43 (51)	9/33 (27)	LS MD -12,83 [-23,195; -2,466]
MW (SD)	-9,09 (21,036)	3,70 (26,058)	
LS MW (SE)	-5,66 (3,211)	7,17 (4,188)	
95 %-KI	[-11,987; 0,674]	[-1,081; 15,429]	
Veränderung zu Woche 48			
n/N (%)	2/39 (5)	3/27 (11)	LS MD -14,70 [-28,338; -1,070]
MW (SD)	0,00 (0,000)	-11,11 (19,245)	
LS MW (SE)	-5,65 (4,192)	9,05 (5,544)	
95 %-KI	[-13,906; 2,603]	[-1,862; 19,969]	
<b>Region: Rest der Welt</b>			
Baseline			
n/N (%)	127/153 (83)	125/156 (80)	-
MW (SD)	21,26 (25,082)	21,60 (27,191)	
Absolute Werte zum Studienende			
n/N (%)	8/101 (8)	3/83 (4)	-
MW (SD)	29,17 (37,533)	11,11 (19,245)	
Effekt über Studiendauer			
n	127	125	LS MD -10,50 [-15,147; -5,853] < 0,0001  Hedges' g
LS MW (SE)	-2,40 (1,620)	8,10 (1,716)	
95 %-KI	[-5,589; 0,794]	[4,724; 11,480]	



MIRASOL	Behandlungsarm		Effektmaß [95 %-KI] p-Wert
	MIRV	Chemotherapie	
			-0,56 [-0,811; -0,307]
Veränderung zu Woche 3/4			
n/N (%)	87/149 (58)	89/151 (59)	LS MD -10,83 [-16,014; -5,652]
MW (SD)	-2,68 (25,527)	3,00 (20,499)	
LS MW (SE)	-5,24 (1,825)	5,60 (1,899)	
95 %-KI	[-8,825; -1,645]	[1,864; 9,331]	
Veränderung zu Woche 8/9			
n/N (%)	103/148 (70)	96/142 (68)	LS MD -10,69 [-15,449; -5,925]
MW (SD)	-3,24 (25,358)	5,56 (26,343)	
LS MW (SE)	-3,99 (1,683)	6,70 (1,737)	
95 %-KI	[-7,303; -0,675]	[3,279; 10,116]	
Veränderung zu Woche 12			
n/N (%)	72/146 (49)	55/138 (40)	LS MD -10,58 [-15,221; -5,948]
MW (SD)	-2,31 (27,020)	13,33 (27,666)	
LS MW (SE)	-3,12 (1,630)	7,47 (1,698)	
95 %-KI	[-6,329; 0,095]	[4,124; 10,811]	
Veränderung zu Woche 15/16			
n/N (%)	75/143 (52)	44/134 (33)	LS MD -10,48 [-15,145; -5,819]
MW (SD)	-3,11 (24,613)	12,12 (27,927)	
LS MW (SE)	-2,24 (1,621)	8,24 (1,725)	
95 %-KI	[-5,439; 0,950]	[4,840; 11,634]	
Veränderung zu Woche 20/21			
n/N (%)	54/136 (40)	42/125 (34)	LS MD -10,34 [-15,292; -5,380]
MW (SD)	-4,32 (30,404)	0,00 (28,513)	
LS MW (SE)	-1,00 (1,684)	9,34 (1,873)	
95 %-KI	[-4,315; 2,317]	[5,653; 13,021]	
Veränderung zu Woche 24			
n/N (%)	45/131 (34)	32/117 (27)	
MW (SD)	-2,22 (26,015)	-4,17 (26,437)	

MIRASOL	Behandlungsarm		Effektmaß [95 %-KI] p-Wert
	MIRV	Chemotherapie	
LS MW (SE)	-0,13 (1,776)	10,11 (2,039)	LS MD -10,23 [-15,551; -4,916]
95 %-KI	[-3,622; 3,369]	[6,099; 14,114]	
Veränderung zu Woche 36			
n/N (%)	59/117 (50)	38/101 (38)	LS MD -9,88 [-17,089; -2,675]
MW (SD)	-1,13 (26,237)	12,28 (26,191)	
LS MW (SE)	2,86 (2,313)	12,75 (2,850)	
95 %-KI	[-1,678; 7,405]	[7,151; 18,340]	
Veränderung zu Woche 48			
n/N (%)	6/101 (6)	2/83 (2)	LS MD -9,53 [-19,153; 0,091]
MW (SD)	22,22 (45,542)	0,00 (47,140)	
LS MW (SE)	5,85 (3,039)	15,38 (3,844)	
95 %-KI	[-0,111; 11,819]	[7,841; 22,929]	
<b>Stadium bei der Diagnose: I-III</b>			
Baseline			
n/N (%)	111/141 (79)	111/144 (77)	-
MW (SD)	21,02 (24,996)	22,52 (28,127)	
Absolute Werte zum Studienende			
n/N (%)	6/91 (7)	4/76 (5)	-
MW (SD)	33,33 (36,515)	25,00 (31,914)	
Effekt über Studiendauer			
n	111	111	LS MD -11,57 [-16,326; -6,807] < 0,0001
LS MW (SE)	-4,48 (1,669)	7,09 (1,746)	
95 %-KI	[-7,767; -1,187]	[3,649; 10,529]	Hedges' g -0,64 [-0,911; -0,371]
Veränderung zu Woche 3/4			
n/N (%)	74/137 (54)	79/138 (57)	LS MD -11,11 [-16,387; -5,823]
MW (SD)	-4,05 (24,645)	1,69 (19,899)	
LS MW (SE)	-7,18 (1,873)	3,93 (1,922)	

MIRASOL	Behandlungsarm		Effektmaß [95 %-KI] p-Wert
	MIRV	Chemotherapie	
95 %-KI	[-10,865; -3,494]	[0,145; 7,705]	
Veränderung zu Woche 8/9			
n/N (%)	93/136 (68)	88/129 (68)	LS MD -11,31 [-16,189; -6,426]
MW (SD)	-5,02 (23,543)	4,92 (27,469)	
LS MW (SE)	-5,99 (1,732)	5,31 (1,772)	
95 %-KI	[-9,406; -2,583]	[1,824; 8,802]	
Veränderung zu Woche 12			
n/N (%)	62/133 (47)	48/128 (38)	LS MD -11,45 [-16,206; -6,692]
MW (SD)	-2,69 (25,819)	6,94 (25,690)	
LS MW (SE)	-5,16 (1,679)	6,28 (1,733)	
95 %-KI	[-8,475; -1,854]	[2,870; 9,699]	
Veränderung zu Woche 15/16			
n/N (%)	63/130 (48)	35/125 (28)	LS MD -11,59 [-16,363; -6,818]
MW (SD)	-3,70 (24,030)	9,52 (25,012)	
LS MW (SE)	-4,33 (1,670)	7,26 (1,753)	
95 %-KI	[-7,628; -1,042]	[3,801; 10,710]	
Veränderung zu Woche 20/21			
n/N (%)	45/123 (37)	34/116 (29)	LS MD -11,79 [-16,827; -6,759]
MW (SD)	-5,19 (28,387)	0,00 (31,782)	
LS MW (SE)	-3,15 (1,732)	8,64 (1,881)	
95 %-KI	[-6,563; 0,264]	[4,942; 12,345]	
Veränderung zu Woche 24			
n/N (%)	34/121 (28)	27/109 (25)	LS MD -11,93 [-17,300; -6,569]
MW (SD)	0,98 (27,810)	-6,17 (27,792)	
LS MW (SE)	-2,32 (1,824)	9,61 (2,028)	
95 %-KI	[-5,911; 1,272]	[5,626; 13,603]	
Veränderung zu Woche 36			
n/N (%)	52/105 (50)	35/92 (38)	
MW (SD)	-3,85 (26,117)	11,43 (27,939)	

MIRASOL	Behandlungsarm		Effektmaß [95 %-KI] p-Wert
	MIRV	Chemotherapie	
LS MW (SE)	0,53 (2,359)	12,95 (2,769)	LS MD -12,42 [-19,562; -5,278]
95 %-KI	[-4,109; 5,159]	[7,509; 18,382]	
Veränderung zu Woche 48			
n/N (%)	5/91 (5)	4/76 (5)	LS MD -12,91 [-22,359; -3,451]
MW (SD)	20,00 (50,553)	0,00 (27,217)	
LS MW (SE)	3,37 (3,088)	16,28 (3,696)	
95 %-KI	[-2,691; 9,432]	[9,021; 23,531]	
<b>Stadium bei der Diagnose: IV</b>			
Baseline			
n/N (%)	60/72 (83)	45/60 (75)	-
MW (SD)	24,44 (25,941)	20,74 (25,907)	
Absolute Werte zum Studienende			
n/N (%)	4/46 (9)	2/33 (6)	-
MW (SD)	25,00 (31,914)	0,00 (0,000)	
Effekt über Studiendauer			
n	60	45	LS MD -10,09 [-17,310; -2,870] 0,0066  Hedges' g -0,55 [-0,939; -0,152]
LS MW (SE)	-1,32 (2,341)	8,77 (2,782)	
95 %-KI	[-5,970; 3,326]	[3,251; 14,285]	
Veränderung zu Woche 3/4			
n/N (%)	41/71 (58)	29/59 (49)	LS MD -10,93 [-18,952; -2,905]
MW (SD)	-1,63 (23,513)	6,90 (22,501)	
LS MW (SE)	-2,50 (2,616)	8,42 (3,107)	
95 %-KI	[-7,674; 2,665]	[2,289; 14,560]	
Veränderung zu Woche 8/9			
n/N (%)	47/69 (68)	36/56 (64)	LS MD -10,55 [-17,902; -3,203]
MW (SD)	-4,96 (24,056)	3,70 (22,222)	
LS MW (SE)	-1,97 (2,417)	8,58 (2,812)	

MIRASOL	Behandlungsarm		Effektmaß [95 %-KI] p-Wert
	MIRV	Chemotherapie	
95 %-KI	[-6,764; 2,817]	[3,009; 14,148]	
Veränderung zu Woche 12			
n/N (%)	31/67 (46)	22/52 (42)	LS MD -10,29 [-17,464; -3,113]
MW (SD)	-5,38 (24,490)	22,73 (23,874)	
LS MW (SE)	-1,60 (2,349)	8,69 (2,747)	
95 %-KI	[-6,264; 3,061]	[3,239; 14,135]	
Veränderung zu Woche 15/16			
n/N (%)	30/64 (47)	18/50 (36)	LS MD -10,02 [-17,292; -2,757]
MW (SD)	-7,78 (25,795)	18,52 (28,520)	
LS MW (SE)	-1,23 (2,346)	8,79 (2,809)	
95 %-KI	[-5,888; 3,429]	[3,225; 14,364]	
Veränderung zu Woche 20/21			
n/N (%)	19/62 (31)	16/46 (35)	LS MD -9,65 [-17,485; -1,811]
MW (SD)	-1,75 (30,376)	4,17 (16,667)	
LS MW (SE)	-0,70 (2,454)	8,95 (3,102)	
95 %-KI	[-5,564; 4,166]	[2,817; 15,082]	
Veränderung zu Woche 24			
n/N (%)	17/59 (29)	10/44 (23)	LS MD -9,38 [-17,880; -0,889]
MW (SD)	-9,80 (19,596)	6,67 (14,055)	
LS MW (SE)	-0,33 (2,601)	9,06 (3,420)	
95 %-KI	[-5,472; 4,818]	[2,310; 15,805]	
Veränderung zu Woche 36			
n/N (%)	28/52 (54)	11/41 (27)	LS MD -8,48 [-20,278; 3,318]
MW (SD)	-2,38 (23,880)	6,06 (20,101)	
LS MW (SE)	0,95 (3,414)	9,43 (4,920)	
95 %-KI	[-5,774; 7,670]	[-0,251; 19,106]	
Veränderung zu Woche 48			
n/N (%)	3/46 (7)	1/33 (3)	
MW (SD)	11,11 (19,245)	-33,33 (NA)	

MIRASOL	Behandlungsarm		Effektmaß [95 %-KI] p-Wert
	MIRV	Chemotherapie	
LS MW (SE)	2,22 (4,493)	9,80 (6,713)	LS MD -7,58 [-23,480; 8,328]
95 %-KI	[-6,615; 11,060]	[-3,403; 23,000]	
<b>BRCA Status: Positiv</b>			
Baseline			
n/N (%)	25/27 (93)	23/35 (66)	-
MW (SD)	25,33 (25,963)	17,39 (22,178)	
Absolute Werte zum Studienende			
n/N (%)	1/19 (5)	0/15 (0)	-
MW (SD)	66,67 (NA)	NA (NA)	
Effekt über Studiendauer			
n	25	23	LS MD -7,91 [-19,511; 3,694] 0,1765
LS MW (SE)	0,82 (3,840)	8,73 (4,229)	
95 %-KI	[-6,946; 8,583]	[0,227; 17,227]	Hedges' g -0,39 [-0,967; 0,178]
Veränderung zu Woche 3/4			
n/N (%)	16/27 (59)	18/35 (51)	LS MD -4,24 [-17,039; 8,550]
MW (SD)	-6,25 (21,837)	3,70 (22,547)	
LS MW (SE)	-0,47 (4,410)	3,78 (4,626)	
95 %-KI	[-9,266; 8,335]	[-5,436; 12,994]	
Veränderung zu Woche 8/9			
n/N (%)	21/26 (81)	19/30 (63)	LS MD -6,02 [-17,656; 5,615]
MW (SD)	-9,52 (28,172)	7,02 (26,244)	
LS MW (SE)	0,16 (4,008)	6,18 (4,126)	
95 %-KI	[-7,903; 8,217]	[-2,115; 14,470]	
Veränderung zu Woche 12			
n/N (%)	15/26 (58)	11/30 (37)	LS MD -7,26 [-18,734; 4,206]
MW (SD)	-2,22 (23,458)	15,15 (31,140)	
LS MW (SE)	0,59 (3,864)	7,86 (4,117)	

MIRASOL	Behandlungsarm		Effektmaß [95 %-KI] p-Wert
	MIRV	Chemotherapie	
95 %-KI	[-7,212; 8,397]	[-0,433; 16,145]	
Veränderung zu Woche 15/16			
n/N (%)	12/26 (46)	8/29 (28)	LS MD -8,51 [-20,362; 3,348]
MW (SD)	2,78 (22,285)	12,50 (17,252)	
LS MW (SE)	1,03 (3,850)	9,53 (4,398)	
95 %-KI	[-6,756; 8,812]	[0,717; 18,352]	
Veränderung zu Woche 20/21			
n/N (%)	10/25 (40)	4/25 (16)	LS MD -10,28 [-23,550; 2,984]
MW (SD)	-3,33 (29,187)	8,33 (31,914)	
LS MW (SE)	1,65 (4,053)	11,93 (5,199)	
95 %-KI	[-6,508; 9,808]	[1,592; 22,274]	
Veränderung zu Woche 24			
n/N (%)	8/25 (32)	4/24 (17)	LS MD -11,53 [-26,265; 3,213]
MW (SD)	-4,17 (21,362)	-16,67 (19,245)	
LS MW (SE)	2,09 (4,334)	13,61 (5,950)	
95 %-KI	[-6,594; 10,765]	[1,818; 25,405]	
Veränderung zu Woche 36			
n/N (%)	10/21 (48)	5/20 (25)	LS MD -15,79 [-37,313; 5,737]
MW (SD)	-3,33 (18,922)	13,33 (29,814)	
LS MW (SE)	3,58 (5,883)	19,37 (9,100)	
95 %-KI	[-8,069; 15,227]	[1,390; 37,345]	
Veränderung zu Woche 48			
n/N (%)	1/19 (5)	0/15 (0)	LS MD -20,05 [-49,567; 9,466]
MW (SD)	33,33 (NA)	NA (NA)	
LS MW (SE)	5,07 (7,899)	25,12 (12,617)	
95 %-KI	[-10,534; 20,678]	[0,200; 50,046]	
<b>BRCA Status: Negativ/Unbekannt</b>			
Baseline			
n/N (%)	151/191 (79)	135/172 (78)	-

MIRASOL	Behandlungsarm		Effektmaß [95 %-KI] p-Wert
	MIRV	Chemotherapie	
MW (SD)	21,85 (24,958)	22,72 (28,111)	
Absolute Werte zum Studienende			
n/N (%)	9/121 (7)	6/95 (6)	-
MW (SD)	25,93 (32,394)	16,67 (27,889)	
Effekt über Studiendauer			
n	151	135	LS MD -10,95 [-15,120; -6,771] < 0,0001  Hedges' g -0,61 [-0,849; -0,373]
LS MW (SE)	-3,88 (1,428)	7,07 (1,568)	
95 %-KI	[-6,691; -1,068]	[3,980; 10,152]	
Veränderung zu Woche 3/4			
n/N (%)	104/186 (56)	92/165 (56)	LS MD -11,11 [-15,747; -6,481]
MW (SD)	-2,88 (24,627)	2,90 (20,165)	
LS MW (SE)	-6,12 (1,594)	5,00 (1,736)	
95 %-KI	[-9,248; -2,982]	[1,587; 8,411]	
Veränderung zu Woche 8/9			
n/N (%)	124/184 (67)	107/158 (68)	LS MD -11,04 [-15,321; -6,761]
MW (SD)	-4,03 (22,728)	4,05 (25,783)	
LS MW (SE)	-5,14 (1,477)	5,90 (1,597)	
95 %-KI	[-8,044; -2,233]	[2,760; 9,045]	
Veränderung zu Woche 12			
n/N (%)	83/179 (46)	60/153 (39)	LS MD -10,99 [-15,160; -6,819]
MW (SD)	-3,61 (25,509)	11,11 (25,055)	
LS MW (SE)	-4,45 (1,435)	6,53 (1,559)	
95 %-KI	[-7,279; -1,630]	[3,466; 9,604]	
Veränderung zu Woche 15/16			
n/N (%)	84/173 (49)	47/149 (32)	LS MD -10,94 [-15,123; -6,752]
MW (SD)	-5,56 (24,725)	11,35 (28,041)	
LS MW (SE)	-3,77 (1,429)	7,17 (1,574)	



MIRASOL	Behandlungsarm		Effektmaß [95 %-KI] p-Wert
	MIRV	Chemotherapie	
95 %-KI	[-6,585; -0,955]	[4,069; 10,265]	
Veränderung zu Woche 20/21			
n/N (%)	57/165 (35)	47/140 (34)	LS MD -10,86 [-15,281; -6,447]
MW (SD)	-4,09 (28,916)	0,00 (27,802)	
LS MW (SE)	-2,79 (1,486)	8,07 (1,684)	
95 %-KI	[-5,718; 0,131]	[4,760; 11,382]	
Veränderung zu Woche 24			
n/N (%)	45/159 (28)	34/131 (26)	LS MD -10,81 [-15,522; -6,103]
MW (SD)	-2,22 (26,015)	-1,96 (25,874)	
LS MW (SE)	-2,11 (1,566)	8,70 (1,813)	
95 %-KI	[-5,190; 0,971]	[5,140; 12,267]	
Veränderung zu Woche 36			
n/N (%)	71/139 (51)	42/114 (37)	LS MD -10,64 [-16,911; -4,360]
MW (SD)	-3,29 (25,915)	10,32 (26,017)	
LS MW (SE)	0,24 (2,027)	10,87 (2,472)	
95 %-KI	[-3,744; 4,215]	[6,020; 15,723]	
Veränderung zu Woche 48			
n/N (%)	7/121 (6)	5/95 (5)	LS MD -10,46 [-18,768; -2,150]
MW (SD)	14,29 (42,414)	-6,67 (27,889)	
LS MW (SE)	2,58 (2,650)	13,04 (3,301)	
95 %-KI	[-2,620; 7,781]	[6,562; 19,518]	
<b>Baseline ECOG PS: 0</b>			
Baseline			
n/N (%)	101/128 (79)	96/113 (85)	-
MW (SD)	18,81 (22,811)	17,01 (23,192)	
Absolute Werte zum Studienende			
n/N (%)	7/87 (8)	3/72 (4)	-
MW (SD)	28,57 (23,002)	22,22 (38,490)	
Effekt über Studiendauer			

MIRASOL	Behandlungsarm		Effektmaß [95 %-KI] p-Wert
	MIRV	Chemotherapie	
n	101	96	LS MD -8,47 [-13,547; -3,400] 0,0012  Hedges' g -0,47 [-0,751; -0,185]
LS MW (SE)	-1,29 (1,765)	7,18 (1,871)	
95 %-KI	[-4,775; 2,191]	[3,492; 10,870]	
Veränderung zu Woche 3/4			
n/N (%)	70/127 (55)	64/111 (58)	LS MD -9,21 [-14,810; -3,604]
MW (SD)	-2,38 (26,205)	4,17 (20,141)	
LS MW (SE)	-3,22 (1,955)	5,99 (2,068)	
95 %-KI	[-7,067; 0,631]	[1,920; 10,058]	
Veränderung zu Woche 8/9			
n/N (%)	85/126 (67)	75/108 (69)	LS MD -8,89 [-14,091; -3,688]
MW (SD)	-2,75 (24,780)	6,22 (24,928)	
LS MW (SE)	-2,39 (1,824)	6,50 (1,906)	
95 %-KI	[-5,980; 1,210]	[2,748; 10,261]	
Veränderung zu Woche 12			
n/N (%)	53/122 (43)	46/108 (43)	LS MD -8,67 [-13,741; -3,594]
MW (SD)	0,63 (24,885)	14,49 (25,965)	
LS MW (SE)	-1,80 (1,775)	6,87 (1,861)	
95 %-KI	[-5,305; 1,700]	[3,196; 10,535]	
Veränderung zu Woche 15/16			
n/N (%)	55/120 (46)	35/105 (33)	LS MD -8,45 [-13,528; -3,363]
MW (SD)	-1,82 (26,773)	12,38 (26,918)	
LS MW (SE)	-1,22 (1,766)	7,23 (1,876)	
95 %-KI	[-4,705; 2,266]	[3,527; 10,926]	
Veränderung zu Woche 20/21			
n/N (%)	40/117 (34)	32/101 (32)	LS MD -8,13 [-13,458; -2,800]
MW (SD)	-2,50 (31,476)	3,13 (27,251)	
LS MW (SE)	-0,39 (1,823)	7,74 (1,999)	

MIRASOL	Behandlungsarm		Effektmaß [95 %-KI] p-Wert
	MIRV	Chemotherapie	
95 %-KI	[-3,981; 3,207]	[3,804; 11,680]	
Veränderung zu Woche 24			
n/N (%)	27/112 (24)	22/96 (23)	LS MD -7,91 [-13,556; -2,257]
MW (SD)	-1,23 (28,467)	4,55 (23,672)	
LS MW (SE)	0,20 (1,907)	8,10 (2,147)	
95 %-KI	[-3,561; 3,953]	[3,878; 12,328]	
Veränderung zu Woche 36			
n/N (%)	51/99 (52)	34/87 (39)	LS MD -7,15 [-14,549; 0,257]
MW (SD)	-3,92 (27,201)	4,90 (27,380)	
LS MW (SE)	2,19 (2,408)	9,34 (2,906)	
95 %-KI	[-2,537; 6,927]	[3,634; 15,048]	
Veränderung zu Woche 48			
n/N (%)	5/87 (6)	3/72 (4)	LS MD -6,39 [-16,107; 3,336]
MW (SD)	13,33 (18,257)	-11,11 (19,245)	
LS MW (SE)	4,19 (3,104)	10,58 (3,868)	
95 %-KI	[-1,902; 10,288]	[2,984; 18,173]	
<b>Baseline ECOG PS: 1</b>			
Baseline			
n/N (%)	75/90 (83)	61/91 (67)	-
MW (SD)	27,11 (27,231)	28,42 (30,329)	
Absolute Werte zum Studienende			
n/N (%)	3/53 (6)	3/37 (8)	-
MW (SD)	33,33 (57,735)	11,11 (19,245)	
Effekt über Studiendauer			
n	75	61	LS MD -13,49 [-19,589; -7,381] < 0,0001
LS MW (SE)	-5,72 (2,002)	7,76 (2,352)	
95 %-KI	[-9,689; -1,759]	[3,110; 12,411]	

MIRASOL	Behandlungsarm		Effektmaß [95 %-KI] p-Wert
	MIRV	Chemotherapie	
Veränderung zu Woche 3/4			
n/N (%)	50/86 (58)	45/87 (52)	LS MD -11,17 [-17,990; -4,349]
MW (SD)	-4,67 (21,307)	1,48 (21,267)	
LS MW (SE)	-8,12 (2,291)	3,05 (2,598)	
95 %-KI	[-12,633; -3,599]	[-2,068; 8,174]	
Veränderung zu Woche 8/9			
n/N (%)	60/84 (71)	50/78 (64)	LS MD -12,23 [-18,451; -6,016]
MW (SD)	-7,78 (21,582)	2,67 (26,802)	
LS MW (SE)	-7,02 (2,082)	5,22 (2,364)	
95 %-KI	[-11,133; -2,902]	[0,545; 9,887]	
Veränderung zu Woche 12			
n/N (%)	45/83 (54)	24/74 (32)	LS MD -12,98 [-19,046; -6,911]
MW (SD)	-8,15 (24,777)	9,72 (20,803)	
LS MW (SE)	-6,25 (2,011)	6,73 (2,321)	
95 %-KI	[-10,228; -2,267]	[2,142; 11,320]	
Veränderung zu Woche 15/16			
n/N (%)	41/79 (52)	20/72 (28)	LS MD -13,72 [-19,884; -7,563]
MW (SD)	-8,13 (20,791)	10,00 (26,710)	
LS MW (SE)	-5,48 (2,010)	8,24 (2,384)	
95 %-KI	[-9,458; -1,499]	[3,533; 12,956]	
Veränderung zu Woche 20/21			
n/N (%)	27/73 (37)	18/63 (29)	LS MD -14,79 [-21,478; -8,097]
MW (SD)	-6,17 (24,525)	-0,00 (25,565)	
LS MW (SE)	-4,38 (2,129)	10,41 (2,641)	
95 %-KI	[-8,587; -0,171]	[5,199; 15,617]	
Veränderung zu Woche 24			
n/N (%)	26/72 (36)	15/58 (26)	LS MD -15,53 [-22,827; -8,238]
MW (SD)	-3,85 (21,760)	-13,33 (24,560)	
LS MW (SE)	-3,61 (2,286)	11,92 (2,914)	

MIRASOL	Behandlungsarm		Effektmaß [95 %-KI] p-Wert
	MIRV	Chemotherapie	
95 %-KI	[-8,121; 0,901]	[6,184; 17,661]	
Veränderung zu Woche 36			
n/N (%)	30/61 (49)	13/46 (28)	LS MD -18,09 [-28,349; -7,823]
MW (SD)	-2,22 (21,323)	25,64 (14,618)	
LS MW (SE)	-0,97 (3,127)	17,11 (4,181)	
95 %-KI	[-7,122; 5,178]	[8,895; 25,333]	
Veränderung zu Woche 48			
n/N (%)	3/53 (6)	2/37 (5)	LS MD -20,64 [-34,546; -6,733]
MW (SD)	22,22 (69,389)	0,00 (47,140)	
LS MW (SE)	1,67 (4,208)	22,31 (5,689)	
95 %-KI	[-6,605; 9,936]	[11,125; 33,486]	
<b>Anzahl vorheriger Therapielinien: 1</b>			
Baseline			
n/N (%)	23/31 (74)	23/29 (79)	-
MW (SD)	18,84 (24,259)	21,74 (25,837)	
Absolute Werte zum Studienende			
n/N (%)	1/22 (5)	0/14 (0)	-
MW (SD)	33,33 (NA)	NA (NA)	
Effekt über Studiendauer			
n	23	23	LS MD -11,52 [-21,888; -1,144] 0,0304  Hedges' g -0,65 [-1,245; -0,056]
LS MW (SE)	-6,56 (3,575)	4,96 (3,682)	
95 %-KI	[-13,783; 0,672]	[-2,461; 12,382]	
Veränderung zu Woche 3/4			
n/N (%)	15/31 (48)	15/29 (52)	LS MD -8,87 [-20,504; 2,762]
MW (SD)	-4,44 (35,337)	4,44 (24,774)	
LS MW (SE)	-8,17 (4,066)	0,70 (4,186)	
95 %-KI	[-16,294; -0,054]	[-7,647; 9,040]	

MIRASOL	Behandlungsarm		Effektmaß [95 %-KI] p-Wert
	MIRV	Chemotherapie	
Veränderung zu Woche 8/9			
n/N (%)	19/31 (61)	18/26 (69)	LS MD -9,98 [-20,694; 0,724]
MW (SD)	-5,26 (22,942)	-3,70 (19,433)	
LS MW (SE)	-7,49 (3,753)	2,49 (3,783)	
95 %-KI	[-15,038; 0,053]	[-5,104; 10,088]	
Veränderung zu Woche 12			
n/N (%)	14/31 (45)	12/24 (50)	LS MD -10,76 [-21,159; -0,370]
MW (SD)	-7,14 (23,310)	5,56 (19,245)	
LS MW (SE)	-7,02 (3,623)	3,75 (3,661)	
95 %-KI	[-14,327; 0,296]	[-3,628; 11,125]	
Veränderung zu Woche 15/16			
n/N (%)	15/31 (48)	11/22 (50)	LS MD -11,54 [-21,921; -1,167]
MW (SD)	-4,44 (27,794)	3,03 (17,979)	
LS MW (SE)	-6,54 (3,575)	5,01 (3,686)	
95 %-KI	[-13,765; 0,688]	[-2,422; 12,434]	
Veränderung zu Woche 20/21			
n/N (%)	11/30 (37)	9/22 (41)	LS MD -12,66 [-23,517; -1,799]
MW (SD)	-9,09 (21,556)	0,00 (23,570)	
LS MW (SE)	-5,86 (3,655)	6,80 (3,969)	
95 %-KI	[-13,227; 1,514]	[-1,155; 14,758]	
Veränderung zu Woche 24			
n/N (%)	9/30 (30)	11/20 (55)	LS MD -13,44 [-24,963; -1,912]
MW (SD)	-7,41 (14,699)	0,00 (21,082)	
LS MW (SE)	-5,38 (3,809)	8,06 (4,313)	
95 %-KI	[-13,030; 2,271]	[-0,547; 16,664]	
Veränderung zu Woche 36			
n/N (%)	14/26 (54)	6/18 (33)	LS MD -16,11 [-31,418; -0,804]
MW (SD)	-2,38 (24,335)	5,56 (32,773)	
LS MW (SE)	-3,74 (4,810)	12,37 (6,058)	

MIRASOL	Behandlungsarm		Effektmaß [95 %-KI] p-Wert
	MIRV	Chemotherapie	
95 %-KI	[-13,282; 5,795]	[0,387; 24,348]	
Veränderung zu Woche 48			
n/N (%)	0/22 (0)	0/14 (0)	LS MD -18,78 [-39,150; 1,582]
MW (SD)	NA (NA)	NA (NA)	
LS MW (SE)	-2,11 (6,246)	16,68 (8,227)	
95 %-KI	[-14,444; 10,228]	[0,434; 32,919]	
<b>Anzahl vorheriger Therapielinien: 2</b>			
Baseline			
n/N (%)	76/89 (85)	64/83 (77)	-
MW (SD)	22,81 (23,229)	22,40 (27,892)	
Absolute Werte zum Studienende			
n/N (%)	4/59 (7)	2/50 (4)	-
MW (SD)	50,00 (43,033)	0,00 (0,000)	
Effekt über Studiendauer			
n	76	64	LS MD -9,61 [-15,981; -3,247] 0,0034  Hedges' g -0,51 [-0,844; -0,168]
LS MW (SE)	-2,76 (2,107)	6,85 (2,437)	
95 %-KI	[-6,932; 1,409]	[2,035; 11,670]	
Veränderung zu Woche 3/4			
n/N (%)	53/86 (62)	46/80 (57)	LS MD -10,33 [-17,393; -3,269]
MW (SD)	-3,14 (21,940)	-0,72 (20,475)	
LS MW (SE)	-5,78 (2,376)	4,55 (2,681)	
95 %-KI	[-10,465; -1,094]	[-0,732; 9,834]	
Veränderung zu Woche 8/9			
n/N (%)	64/85 (75)	52/77 (68)	LS MD -10,01 [-16,481; -3,532]
MW (SD)	-6,77 (23,140)	5,77 (29,314)	
LS MW (SE)	-4,42 (2,186)	5,59 (2,444)	
95 %-KI	[-8,736; -0,095]	[0,764; 10,418]	

MIRASOL	Behandlungsarm		Effektmaß [95 %-KI] p-Wert
	MIRV	Chemotherapie	
Veränderung zu Woche 12			
n/N (%)	40/83 (48)	30/75 (40)	LS MD -9,78 [-16,107; -3,453]
MW (SD)	-4,17 (21,599)	13,33 (28,500)	
LS MW (SE)	-3,46 (2,118)	6,32 (2,400)	
95 %-KI	[-7,652; 0,731]	[1,574; 11,065]	
Veränderung zu Woche 15/16			
n/N (%)	42/80 (52)	20/74 (27)	LS MD -9,55 [-15,967; -3,140]
MW (SD)	-2,38 (22,563)	16,67 (33,333)	
LS MW (SE)	-2,51 (2,111)	7,05 (2,465)	
95 %-KI	[-6,684; 1,672]	[2,177; 11,919]	
Veränderung zu Woche 20/21			
n/N (%)	32/78 (41)	21/68 (31)	LS MD -9,23 [-16,152; -2,307]
MW (SD)	-1,04 (28,692)	0,00 (33,333)	
LS MW (SE)	-1,14 (2,205)	8,09 (2,728)	
95 %-KI	[-5,500; 3,217]	[2,709; 13,467]	
Veränderung zu Woche 24			
n/N (%)	26/74 (35)	13/65 (20)	LS MD -9,00 [-16,510; -1,496]
MW (SD)	1,28 (22,072)	-5,13 (35,606)	
LS MW (SE)	-0,19 (2,337)	8,82 (3,006)	
95 %-KI	[-4,799; 4,426]	[2,897; 14,735]	
Veränderung zu Woche 36			
n/N (%)	34/65 (52)	18/58 (31)	LS MD -8,23 [-18,645; 2,194]
MW (SD)	-4,90 (21,916)	12,96 (28,328)	
LS MW (SE)	3,09 (3,080)	11,31 (4,301)	
95 %-KI	[-2,970; 9,144]	[2,860; 19,766]	
Veränderung zu Woche 48			
n/N (%)	4/59 (7)	1/50 (2)	LS MD -7,45 [-21,479; 6,582]
MW (SD)	41,67 (41,944)	-33,33 (NA)	
LS MW (SE)	6,36 (4,069)	13,81 (5,844)	



MIRASOL	Behandlungsarm		Effektmaß [95 %-KI] p-Wert
	MIRV	Chemotherapie	
95 %-KI	[-1,635; 14,357]	[2,327; 25,292]	
<b>Anzahl vorheriger Therapielinien: 3</b>			
Baseline			
n/N (%)	77/98 (79)	71/95 (75)	-
MW (SD)	22,94 (27,177)	21,60 (27,659)	
Absolute Werte zum Studienende			
n/N (%)	5/59 (8)	4/46 (9)	-
MW (SD)	13,33 (18,257)	25,00 (31,914)	
Effekt über Studiendauer			
n	77	71	LS MD -10,82 [-16,538; -5,093] 0,0003  Hedges' g -0,61 [-0,942; -0,282]
LS MW (SE)	-2,54 (1,979)	8,28 (2,114)	
95 %-KI	[-6,452; 1,377]	[4,101; 12,456]	
Veränderung zu Woche 3/4			
n/N (%)	52/96 (54)	49/91 (54)	LS MD -10,56 [-16,853; -4,257]
MW (SD)	-3,21 (23,113)	6,12 (18,848)	
LS MW (SE)	-3,96 (2,192)	6,60 (2,326)	
95 %-KI	[-8,280; 0,363]	[2,012; 11,181]	
Veränderung zu Woche 8/9			
n/N (%)	62/94 (66)	56/85 (66)	LS MD -10,67 [-16,521; -4,820]
MW (SD)	-2,69 (24,367)	5,95 (23,874)	
LS MW (SE)	-3,33 (2,036)	7,34 (2,153)	
95 %-KI	[-7,351; 0,692]	[3,089; 11,593]	
Veränderung zu Woche 12			
n/N (%)	44/91 (48)	29/84 (35)	LS MD -10,75 [-16,467; -5,036]
MW (SD)	-1,52 (28,715)	12,64 (25,841)	
LS MW (SE)	-2,89 (1,984)	7,86 (2,105)	
95 %-KI	[-6,811; 1,034]	[3,702; 12,023]	

MIRASOL	Behandlungsarm		Effektmaß [95 %-KI] p-Wert
	MIRV	Chemotherapie	
Veränderung zu Woche 15/16			
n/N (%)	39/88 (44)	24/82 (29)	LS MD -10,83 [-16,572; -5,091]
MW (SD)	-6,84 (25,569)	11,11 (23,399)	
LS MW (SE)	-2,45 (1,983)	8,38 (2,123)	
95 %-KI	[-6,371; 1,474]	[4,189; 12,578]	
Veränderung zu Woche 20/21			
n/N (%)	24/82 (29)	21/75 (28)	LS MD -10,95 [-16,993; -4,901]
MW (SD)	-5,56 (32,103)	1,59 (24,667)	
LS MW (SE)	-1,82 (2,072)	9,13 (2,257)	
95 %-KI	[-5,912; 2,274]	[4,675; 13,581]	
Veränderung zu Woche 24			
n/N (%)	18/80 (22)	14/70 (20)	LS MD -11,03 [-17,457; -4,599]
MW (SD)	-5,56 (32,839)	-4,76 (17,817)	
LS MW (SE)	-1,38 (2,190)	9,65 (2,417)	
95 %-KI	[-5,700; 2,942]	[4,886; 14,412]	
Veränderung zu Woche 36			
n/N (%)	33/69 (48)	23/58 (40)	LS MD -11,30 [-19,786; -2,822]
MW (SD)	-2,02 (28,795)	10,14 (23,430)	
LS MW (SE)	0,13 (2,847)	11,44 (3,242)	
95 %-KI	[-5,467; 5,730]	[5,062; 17,810]	
Veränderung zu Woche 48			
n/N (%)	4/59 (7)	4/46 (9)	LS MD -11,58 [-22,748; -0,414]
MW (SD)	-8,33 (16,667)	0,00 (27,217)	
LS MW (SE)	1,64 (3,722)	13,22 (4,295)	
95 %-KI	[-5,673; 8,956]	[4,784; 21,662]	
<b>Vorherige Verabreichung von Bevacizumab: Ja</b>			
Baseline			
n/N (%)	104/134 (78)	100/132 (76)	-
MW (SD)	23,08 (25,047)	25,00 (31,203)	

MIRASOL	Behandlungsarm		Effektmaß [95 %-KI] p-Wert
	MIRV	Chemotherapie	
Absolute Werte zum Studienende			
n/N (%)	3/79 (4)	3/62 (5)	-
MW (SD)	55,56 (38,490)	22,22 (38,490)	
Effekt über Studiendauer			
n	104	100	LS MD -9,71 [-14,723; -4,702] 0,0002  Hedges' g -0,53 [-0,813; -0,255]
LS MW (SE)	-2,15 (1,729)	7,56 (1,861)	
95 %-KI	[-5,565; 1,259]	[3,890; 11,229]	
Veränderung zu Woche 3/4			
n/N (%)	67/130 (52)	69/127 (54)	LS MD -7,55 [-13,137; -1,963]
MW (SD)	-1,00 (20,076)	2,90 (21,189)	
LS MW (SE)	-4,24 (1,947)	3,31 (2,060)	
95 %-KI	[-8,069; -0,406]	[-0,740; 7,364]	
Veränderung zu Woche 8/9			
n/N (%)	85/130 (65)	77/119 (65)	LS MD -8,56 [-13,664; -3,457]
MW (SD)	-3,92 (23,238)	2,16 (26,676)	
LS MW (SE)	-3,26 (1,790)	5,30 (1,870)	
95 %-KI	[-6,791; 0,264]	[1,613; 8,982]	
Veränderung zu Woche 12			
n/N (%)	55/126 (44)	37/114 (32)	LS MD -9,27 [-14,252; -4,283]
MW (SD)	-1,82 (25,189)	4,50 (23,782)	
LS MW (SE)	-2,58 (1,736)	6,69 (1,837)	
95 %-KI	[-6,006; 0,844]	[3,065; 10,308]	
Veränderung zu Woche 15/16			
n/N (%)	58/122 (48)	32/112 (29)	LS MD -9,98 [-15,037; -4,913]
MW (SD)	-3,45 (20,414)	12,50 (25,045)	
LS MW (SE)	-1,90 (1,735)	8,08 (1,892)	
95 %-KI	[-5,322; 1,524]	[4,347; 11,805]	

MIRASOL	Behandlungsarm		Effektmaß [95 %-KI] p-Wert
	MIRV	Chemotherapie	
Veränderung zu Woche 20/21			
n/N (%)	39/114 (34)	28/103 (27)	LS MD -10,99 [-16,479; -5,493]
MW (SD)	-0,85 (27,023)	-2,38 (27,108)	
LS MW (SE)	-0,92 (1,822)	10,06 (2,108)	
95 %-KI	[-4,517; 2,668]	[5,912; 14,210]	
Veränderung zu Woche 24			
n/N (%)	28/109 (26)	17/95 (18)	LS MD -11,69 [-17,675; -5,711]
MW (SD)	3,57 (22,842)	-3,92 (26,040)	
LS MW (SE)	-0,24 (1,940)	11,45 (2,335)	
95 %-KI	[-4,062; 3,577]	[6,860; 16,040]	
Veränderung zu Woche 36			
n/N (%)	44/93 (47)	22/79 (28)	LS MD -14,12 [-22,499; -5,737]
MW (SD)	-4,55 (22,263)	12,12 (21,932)	
LS MW (SE)	2,10 (2,582)	16,21 (3,375)	
95 %-KI	[-2,976; 7,168]	[9,586; 22,842]	
Veränderung zu Woche 48			
n/N (%)	3/79 (4)	2/62 (3)	LS MD -16,54 [-27,872; -5,214]
MW (SD)	44,44 (50,918)	-16,67 (23,570)	
LS MW (SE)	4,43 (3,425)	20,98 (4,604)	
95 %-KI	[-2,290; 11,159]	[11,937; 30,019]	
<b>Vorherige Verabreichung von Bevacizumab: Nein</b>			
Baseline			
n/N (%)	72/84 (86)	58/75 (77)	-
MW (SD)	21,30 (25,210)	16,67 (17,934)	
Absolute Werte zum Studienende			
n/N (%)	7/61 (11)	3/48 (6)	-
MW (SD)	19,05 (26,227)	11,11 (19,245)	
Effekt über Studiendauer			
n	72	58	

MIRASOL	Behandlungsarm		Effektmaß [95 %-KI] p-Wert
	MIRV	Chemotherapie	
LS MW (SE)	-4,33 (2,015)	6,31 (2,289)	LS MD -10,65 [-16,695; -4,599] 0,0007  Hedges' g -0,61 [-0,968; -0,260]
95 %-KI	[-8,322; -0,343]	[1,784; 10,845]	
Veränderung zu Woche 3/4			
n/N (%)	53/83 (64)	41/73 (56)	LS MD -12,45 [-19,225; -5,674]
MW (SD)	-6,29 (28,537)	3,25 (19,443)	
LS MW (SE)	-6,56 (2,273)	5,89 (2,567)	
95 %-KI	[-11,043; -2,076]	[0,828; 10,951]	
Veränderung zu Woche 8/9			
n/N (%)	60/80 (75)	49/69 (71)	LS MD -11,70 [-17,955; -5,448]
MW (SD)	-6,11 (24,156)	8,16 (24,086)	
LS MW (SE)	-5,64 (2,097)	6,07 (2,361)	
95 %-KI	[-9,781; -1,489]	[1,401; 10,731]	
Veränderung zu Woche 12			
n/N (%)	43/79 (54)	34/69 (49)	LS MD -11,18 [-17,246; -5,109]
MW (SD)	-5,43 (25,124)	19,61 (26,102)	
LS MW (SE)	-4,99 (2,030)	6,19 (2,291)	
95 %-KI	[-9,007; -0,970]	[1,657; 10,722]	
Veränderung zu Woche 15/16			
n/N (%)	38/77 (49)	23/66 (35)	LS MD -10,65 [-16,701; -4,607]
MW (SD)	-6,14 (29,870)	10,14 (29,189)	
LS MW (SE)	-4,34 (2,015)	6,31 (2,289)	
95 %-KI	[-8,330; -0,352]	[1,783; 10,842]	
Veränderung zu Woche 20/21			
n/N (%)	28/76 (37)	23/62 (37)	LS MD -9,91 [-16,206; -3,605]
MW (SD)	-8,33 (30,932)	4,35 (28,962)	
LS MW (SE)	-3,42 (2,083)	6,49 (2,404)	

MIRASOL	Behandlungsarm		Effektmaß [95 %-KI] p-Wert
	MIRV	Chemotherapie	
95 %-KI	[-7,537; 0,704]	[1,738; 11,240]	
Veränderung zu Woche 24			
n/N (%)	25/75 (33)	21/60 (35)	LS MD -9,38 [-16,042; -2,722]
MW (SD)	-9,33 (26,387)	-3,17 (25,614)	
LS MW (SE)	-2,77 (2,190)	6,61 (2,557)	
95 %-KI	[-7,095; 1,555]	[1,565; 11,659]	
Veränderung zu Woche 36			
n/N (%)	37/67 (55)	25/55 (45)	LS MD -7,59 [-16,301; 1,128]
MW (SD)	-1,80 (28,269)	9,33 (29,690)	
LS MW (SE)	-0,55 (2,825)	7,04 (3,401)	
95 %-KI	[-6,109; 5,006]	[0,347; 13,723]	
Veränderung zu Woche 48			
n/N (%)	5/61 (8)	3/48 (6)	LS MD -5,79 [-17,275; 5,693]
MW (SD)	0,00 (23,570)	0,00 (33,333)	
LS MW (SE)	1,67 (3,698)	7,46 (4,507)	
95 %-KI	[-5,600; 8,933]	[-1,399; 16,315]	
<b>Letztes Platin-freies Intervall: ≤ 3 Monate</b>			
Baseline			
n/N (%)	68/83 (82)	62/91 (68)	-
MW (SD)	22,55 (26,038)	23,66 (28,558)	
Absolute Werte zum Studienende			
n/N (%)	3/55 (5)	5/39 (13)	-
MW (SD)	11,11 (19,245)	13,33 (29,814)	
Effekt über Studiendauer			
n	68	62	LS MD -14,12 [-20,152; -8,086] < 0,0001
LS MW (SE)	-7,13 (2,054)	6,99 (2,250)	
95 %-KI	[-11,198; -3,059]	[2,540; 11,441]	

MIRASOL	Behandlungsarm		Effektmaß [95 %-KI] p-Wert
	MIRV	Chemotherapie	
Veränderung zu Woche 3/4			
n/N (%)	49/82 (60)	46/86 (53)	LS MD -15,30 [-21,976; -8,626]
MW (SD)	-7,48 (24,782)	3,62 (20,158)	
LS MW (SE)	-7,95 (2,309)	7,35 (2,473)	
95 %-KI	[-12,503; -3,394]	[2,475; 12,230]	
Veränderung zu Woche 8/9			
n/N (%)	52/81 (64)	45/80 (56)	LS MD -14,76 [-20,908; -8,616]
MW (SD)	-7,69 (23,445)	6,67 (25,226)	
LS MW (SE)	-7,57 (2,115)	7,19 (2,276)	
95 %-KI	[-11,759; -3,390]	[2,690; 11,685]	
Veränderung zu Woche 12			
n/N (%)	33/78 (42)	25/78 (32)	LS MD -14,38 [-20,392; -8,378]
MW (SD)	-5,05 (27,790)	13,33 (30,429)	
LS MW (SE)	-7,31 (2,055)	7,07 (2,231)	
95 %-KI	[-11,384; -3,242]	[2,658; 11,486]	
Veränderung zu Woche 15/16			
n/N (%)	35/76 (46)	14/75 (19)	LS MD -14,01 [-20,082; -7,933]
MW (SD)	-11,43 (27,939)	16,67 (25,318)	
LS MW (SE)	-7,05 (2,064)	6,96 (2,270)	
95 %-KI	[-11,140; -2,962]	[2,467; 11,446]	
Veränderung zu Woche 20/21			
n/N (%)	22/72 (31)	14/67 (21)	LS MD -13,47 [-19,982; -6,955]
MW (SD)	-7,58 (36,993)	-2,38 (27,625)	
LS MW (SE)	-6,68 (2,193)	6,79 (2,460)	
95 %-KI	[-11,013; -2,341]	[1,935; 11,648]	
Veränderung zu Woche 24			
n/N (%)	16/72 (22)	12/62 (19)	LS MD -13,09 [-20,117; -6,066]
MW (SD)	-12,50 (34,157)	-5,56 (19,245)	
LS MW (SE)	-6,42 (2,354)	6,68 (2,671)	

MIRASOL	Behandlungsarm		Effektmaß [95 %-KI] p-Wert
	MIRV	Chemotherapie	
95 %-KI	[-11,061; -1,769]	[1,409; 11,943]	
Veränderung zu Woche 36			
n/N (%)	28/63 (44)	18/50 (36)	LS MD -11,80 [-21,419; -2,176]
MW (SD)	-13,10 (27,725)	7,41 (21,559)	
LS MW (SE)	-5,52 (3,198)	6,28 (3,702)	
95 %-KI	[-11,807; 0,772]	[-1,000; 13,560]	
Veränderung zu Woche 48			
n/N (%)	2/55 (4)	4/39 (10)	LS MD -10,50 [-23,388; 2,380]
MW (SD)	16,67 (23,570)	-16,67 (19,245)	
LS MW (SE)	-4,62 (4,275)	5,88 (4,968)	
95 %-KI	[-13,024; 3,784]	[-3,881; 15,650]	
<b>Letztes Platin-freies Intervall: &gt; 3 Monate</b>			
Baseline			
n/N (%)	108/135 (80)	96/116 (83)	-
MW (SD)	22,22 (24,541)	20,83 (26,601)	
Absolute Werte zum Studienende			
n/N (%)	7/85 (8)	1/71 (1)	-
MW (SD)	38,10 (35,635)	33,33 (NA)	
Effekt über Studiendauer			
n	108	96	LS MD -8,18 [-13,273; -3,092] 0,0018  Hedges' g -0,44 [-0,722; -0,165]
LS MW (SE)	-0,94 (1,737)	7,24 (1,911)	
95 %-KI	[-4,366; 2,488]	[3,476; 11,011]	
Veränderung zu Woche 3/4			
n/N (%)	71/131 (54)	64/114 (56)	LS MD -6,60 [-12,278; -0,925]
MW (SD)	-0,47 (23,565)	2,60 (20,833)	
LS MW (SE)	-3,78 (1,946)	2,82 (2,131)	
95 %-KI	[-7,610; 0,050]	[-1,370; 7,013]	



MIRASOL	Behandlungsarm		Effektmaß [95 %-KI] p-Wert
	MIRV	Chemotherapie	
Veränderung zu Woche 8/9			
n/N (%)	93/129 (72)	81/108 (75)	LS MD -7,29 [-12,518; -2,065]
MW (SD)	-3,23 (23,603)	3,29 (26,143)	
LS MW (SE)	-2,54 (1,804)	4,75 (1,946)	
95 %-KI	[-6,097; 1,016]	[0,917; 8,584]	
Veränderung zu Woche 12			
n/N (%)	65/127 (51)	46/105 (44)	LS MD -7,77 [-12,860; -2,689]
MW (SD)	-2,56 (23,796)	10,87 (23,364)	
LS MW (SE)	-1,67 (1,750)	6,10 (1,896)	
95 %-KI	[-5,125; 1,780]	[2,363; 9,840]	
Veränderung zu Woche 15/16			
n/N (%)	61/123 (50)	41/103 (40)	LS MD -8,26 [-13,360; -3,154]
MW (SD)	-0,55 (21,510)	9,76 (27,125)	
LS MW (SE)	-0,80 (1,738)	7,45 (1,919)	
95 %-KI	[-4,233; 2,623]	[3,669; 11,236]	
Veränderung zu Woche 20/21			
n/N (%)	45/118 (38)	37/98 (38)	LS MD -8,95 [-14,344; -3,550]
MW (SD)	-2,22 (23,995)	1,80 (28,269)	
LS MW (SE)	0,43 (1,793)	9,38 (2,072)	
95 %-KI	[-3,100; 3,970]	[5,302; 13,462]	
Veränderung zu Woche 24			
n/N (%)	37/112 (33)	26/93 (28)	LS MD -9,43 [-15,198; -3,662]
MW (SD)	1,80 (19,158)	-2,56 (28,163)	
LS MW (SE)	1,30 (1,879)	10,73 (2,249)	
95 %-KI	[-2,399; 5,004]	[6,309; 15,156]	
Veränderung zu Woche 36			
n/N (%)	53/97 (55)	29/84 (35)	LS MD -11,09 [-18,833; -3,339]
MW (SD)	1,89 (22,087)	12,64 (28,749)	
LS MW (SE)	4,28 (2,396)	15,36 (3,130)	

MIRASOL	Behandlungsarm		Effektmaß [95 %-KI] p-Wert
	MIRV	Chemotherapie	
95 %-KI	[-0,431; 8,986]	[9,218; 21,509]	
Veränderung zu Woche 48			
n/N (%)	6/85 (7)	1/71 (1)	LS MD -12,74 [-23,047; -2,436]
MW (SD)	16,67 (45,947)	33,33 (NA)	
LS MW (SE)	7,25 (3,114)	19,99 (4,220)	
95 %-KI	[1,139; 13,366]	[11,711; 28,278]	
<b>IC-Chemotherapie vor der Randomisierung zugewiesen: Pegyliertes liposomales Doxorubicin</b>			
Baseline			
n/N (%)	62/80 (78)	57/76 (75)	-
MW (SD)	22,04 (25,567)	19,30 (25,933)	
Absolute Werte zum Studienende			
n/N (%)	3/51 (6)	3/41 (7)	-
MW (SD)	33,33 (33,333)	0,00 (0,000)	
Effekt über Studiendauer			
n	62	57	LS MD -8,56 [-14,696; -2,426] 0,0067  Hedges' g -0,51 [-0,871; -0,140]
LS MW (SE)	-5,50 (2,091)	3,06 (2,283)	
95 %-KI	[-9,651; -1,358]	[-1,463; 7,577]	
Veränderung zu Woche 3/4			
n/N (%)	42/76 (55)	43/74 (58)	LS MD -9,00 [-15,775; -2,229]
MW (SD)	-9,52 (25,805)	3,88 (19,531)	
LS MW (SE)	-7,32 (2,351)	1,68 (2,496)	
95 %-KI	[-11,960; -2,676]	[-3,242; 6,610]	
Veränderung zu Woche 8/9			
n/N (%)	52/76 (68)	43/66 (65)	LS MD -8,81 [-15,082; -2,537]
MW (SD)	-5,13 (25,036)	-1,55 (20,514)	
LS MW (SE)	-6,52 (2,176)	2,28 (2,302)	
95 %-KI	[-10,832; -2,218]	[-2,270; 6,839]	

MIRASOL	Behandlungsarm		Effektmaß [95 %-KI] p-Wert
	MIRV	Chemotherapie	
Veränderung zu Woche 12			
n/N (%)	34/75 (45)	23/64 (36)	LS MD -8,67 [-14,797; -2,551]
MW (SD)	-6,86 (30,462)	10,14 (23,430)	
LS MW (SE)	-5,97 (2,109)	2,70 (2,258)	
95 %-KI	[-10,149; -1,790]	[-1,766; 7,176]	
Veränderung zu Woche 15/16			
n/N (%)	35/74 (47)	19/62 (31)	LS MD -8,54 [-14,692; -2,387]
MW (SD)	-4,76 (26,987)	15,79 (25,744)	
LS MW (SE)	-5,41 (2,092)	3,12 (2,295)	
95 %-KI	[-9,562; -1,267]	[-1,417; 7,667]	
Veränderung zu Woche 20/21			
n/N (%)	27/72 (38)	18/59 (31)	LS MD -8,35 [-14,844; -1,850]
MW (SD)	-9,88 (25,844)	7,41 (26,948)	
LS MW (SE)	-4,62 (2,157)	3,73 (2,479)	
95 %-KI	[-8,893; -0,349]	[-1,172; 8,623]	
Veränderung zu Woche 24			
n/N (%)	22/69 (32)	16/54 (30)	LS MD -8,21 [-15,139; -1,285]
MW (SD)	-6,06 (26,500)	0,00 (21,082)	
LS MW (SE)	-4,07 (2,261)	4,15 (2,685)	
95 %-KI	[-8,537; 0,405]	[-1,150; 9,442]	
Veränderung zu Woche 36			
n/N (%)	30/60 (50)	16/48 (33)	LS MD -7,75 [-16,968; 1,469]
MW (SD)	-4,44 (27,310)	6,25 (27,806)	
LS MW (SE)	-2,16 (2,888)	5,59 (3,696)	
95 %-KI	[-7,848; 3,523]	[-1,682; 12,856]	
Veränderung zu Woche 48			
n/N (%)	2/51 (4)	2/41 (5)	LS MD -7,29 [-19,484; 4,910]
MW (SD)	16,67 (23,570)	-16,67 (23,570)	
LS MW (SE)	-0,26 (3,759)	7,03 (4,945)	

MIRASOL	Behandlungsarm		Effektmaß [95 %-KI] p-Wert
	MIRV	Chemotherapie	
95 %-KI	[-7,650; 7,132]	[-2,692; 16,749]	
<b>IC-Chemotherapie vor der Randomisierung zugewiesen: Paclitaxel</b>			
Baseline			
n/N (%)	75/88 (85)	70/82 (85)	-
MW (SD)	24,44 (25,897)	26,19 (29,430)	
Absolute Werte zum Studienende			
n/N (%)	1/56 (2)	1/49 (2)	-
MW (SD)	33,33 (NA)	0,00 (NA)	
Effekt über Studiendauer			
n	75	70	LS MD -10,33 [-16,402; -4,261] 0,0010  Hedges' g -0,56 [-0,889; -0,225]
LS MW (SE)	-2,76 (2,094)	7,57 (2,246)	
95 %-KI	[-6,899; 1,385]	[3,134; 12,015]	
Veränderung zu Woche 3/4			
n/N (%)	55/87 (63)	49/81 (60)	LS MD -10,16 [-17,051; -3,263]
MW (SD)	-0,61 (24,420)	-0,68 (20,960)	
LS MW (SE)	-4,71 (2,378)	5,45 (2,563)	
95 %-KI	[-9,395; -0,022]	[0,399; 10,498]	
Veränderung zu Woche 8/9			
n/N (%)	63/86 (73)	56/79 (71)	LS MD -10,24 [-16,500; -3,972]
MW (SD)	-5,29 (24,101)	5,36 (28,268)	
LS MW (SE)	-3,82 (2,171)	6,41 (2,312)	
95 %-KI	[-8,113; 0,464]	[1,846; 10,976]	
Veränderung zu Woche 12			
n/N (%)	43/84 (51)	36/77 (47)	LS MD -10,29 [-16,361; -4,221]
MW (SD)	-3,10 (22,787)	12,96 (29,035)	
LS MW (SE)	-3,21 (2,101)	7,09 (2,239)	
95 %-KI	[-7,361; 0,950]	[2,659; 11,512]	

MIRASOL	Behandlungsarm		Effektmaß [95 %-KI] p-Wert
	MIRV	Chemotherapie	
Veränderung zu Woche 15/16			
n/N (%)	45/81 (56)	28/76 (37)	LS MD -10,35 [-16,449; -4,244]
MW (SD)	-2,96 (24,435)	11,90 (28,995)	
LS MW (SE)	-2,59 (2,100)	7,76 (2,262)	
95 %-KI	[-6,742; 1,568]	[3,288; 12,230]	
Veränderung zu Woche 20/21			
n/N (%)	29/77 (38)	26/73 (36)	LS MD -10,43 [-16,955; -3,896]
MW (SD)	1,15 (31,475)	-2,56 (31,160)	
LS MW (SE)	-1,70 (2,219)	8,72 (2,452)	
95 %-KI	[-6,086; 2,680]	[3,884; 13,561]	
Veränderung zu Woche 24			
n/N (%)	20/74 (27)	19/72 (26)	LS MD -10,48 [-17,539; -3,422]
MW (SD)	-1,67 (22,878)	-7,02 (30,589)	
LS MW (SE)	-1,08 (2,375)	9,40 (2,677)	
95 %-KI	[-5,769; 3,600]	[4,122; 14,671]	
Veränderung zu Woche 36			
n/N (%)	36/64 (56)	24/63 (38)	LS MD -10,67 [-20,471; -0,870]
MW (SD)	-2,78 (21,639)	12,50 (25,656)	
LS MW (SE)	1,04 (3,218)	11,71 (3,797)	
95 %-KI	[-5,290; 7,364]	[4,246; 19,169]	
Veränderung zu Woche 48			
n/N (%)	1/56 (2)	1/49 (2)	LS MD -10,86 [-24,118; 2,398]
MW (SD)	33,33 (NA)	-33,33 (NA)	
LS MW (SE)	3,16 (4,309)	14,02 (5,173)	
95 %-KI	[-5,306; 11,623]	[3,857; 24,181]	
<b>IC-Chemotherapie vor der Randomisierung zugewiesen: Topotecan</b>			
Baseline			
n/N (%)	39/50 (78)	31/49 (63)	-
MW (SD)	18,80 (22,679)	17,20 (24,146)	

MIRASOL	Behandlungsarm		Effektmaß [95 %-KI] p-Wert
	MIRV	Chemotherapie	
Absolute Werte zum Studienende			
n/N (%)	6/33 (18)	2/20 (10)	-
MW (SD)	27,78 (38,968)	50,00 (23,570)	
Effekt über Studiendauer			
n	39	31	LS MD -13,64 [-22,835; -4,443] 0,0042  Hedges' g -0,71 [-1,192; -0,219]
LS MW (SE)	0,33 (3,014)	13,97 (3,498)	
95 %-KI	[-5,691; 6,358]	[6,996; 20,947]	
Veränderung zu Woche 3/4			
n/N (%)	23/50 (46)	18/45 (40)	LS MD -11,85 [-21,644; -2,059]
MW (SD)	1,45 (18,744)	11,11 (19,803)	
LS MW (SE)	-2,82 (3,241)	9,03 (3,723)	
95 %-KI	[-9,264; 3,627]	[1,638; 16,428]	
Veränderung zu Woche 8/9			
n/N (%)	30/48 (62)	27/43 (63)	LS MD -12,62 [-21,893; -3,353]
MW (SD)	-3,33 (20,248)	12,35 (26,390)	
LS MW (SE)	-1,46 (3,070)	11,16 (3,503)	
95 %-KI	[-7,586; 4,668]	[4,182; 18,145]	
Veränderung zu Woche 12			
n/N (%)	21/46 (46)	12/42 (29)	LS MD -13,16 [-22,303; -4,021]
MW (SD)	1,59 (19,653)	11,11 (21,711)	
LS MW (SE)	-0,51 (3,015)	12,66 (3,459)	
95 %-KI	[-6,533; 5,519]	[5,755; 19,555]	
Veränderung zu Woche 15/16			
n/N (%)	16/44 (36)	8/40 (20)	LS MD -13,70 [-22,917; -4,487]
MW (SD)	-8,33 (19,245)	0,00 (17,817)	
LS MW (SE)	0,44 (3,017)	14,15 (3,509)	
95 %-KI	[-5,586; 6,475]	[7,151; 21,142]	

MIRASOL	Behandlungsarm		Effektmaß [95 %-KI] p-Wert
	MIRV	Chemotherapie	
Veränderung zu Woche 20/21			
n/N (%)	11/41 (27)	7/33 (21)	LS MD -14,47 [-24,136; -4,810]
MW (SD)	-3,03 (27,707)	-4,76 (12,599)	
LS MW (SE)	1,80 (3,117)	16,28 (3,736)	
95 %-KI	[-4,413; 8,022]	[8,850; 23,704]	
Veränderung zu Woche 24			
n/N (%)	11/41 (27)	3/29 (10)	LS MD -15,01 [-25,206; -4,819]
MW (SD)	3,03 (27,707)	0,00 (0,000)	
LS MW (SE)	2,76 (3,249)	17,77 (3,989)	
95 %-KI	[-3,712; 9,224]	[9,858; 25,678]	
Veränderung zu Woche 36			
n/N (%)	15/36 (42)	7/23 (30)	LS MD -16,86 [-29,889; -3,836]
MW (SD)	-2,22 (29,457)	14,29 (26,227)	
LS MW (SE)	6,02 (4,010)	22,88 (5,256)	
95 %-KI	[-1,907; 13,945]	[12,510; 33,253]	
Veränderung zu Woche 48			
n/N (%)	5/33 (15)	2/20 (10)	LS MD -18,71 [-35,499; -1,926]
MW (SD)	13,33 (50,553)	16,67 (23,570)	
LS MW (SE)	9,28 (5,064)	27,99 (6,863)	
95 %-KI	[-0,705; 19,269]	[14,464; 41,525]	
<p><i>Analysepopulation: ITT</i></p> <p><i>Datenschnitt: MIRASOL 27.10.2023</i></p> <p><i>Modell: Veränderung zu Baseline ~ Behandlung + Baseline-Wert * Zeit in Wochen + Behandlung * Zeit in Wochen + zufällige Effekte durch die Patientin</i></p> <p><i>Die Berechnung des LS-MWs erfolgt durch ein MMRM mit dem oben angegebenen Modell. Basierend hierauf werden KI und p-Wert ermittelt. Hedges' g basiert ebenfalls auf den LS-MW und ist somit auf das Modell angepasst.</i></p> <p><i>Es werden ausschließlich gemeinsame Analysezeitpunkte dargestellt.</i></p> <p><i>Ein LS MD und Hedges' g kleiner als Null bedeutet dabei einen Vorteil für die Behandlung mit MIRV.</i></p>			

## 2.5 EORTC QLQ-C30 Fatigue

### EORTC QLQ-C30 Fatigue: Subgruppenanalyse

MIRASOL	Behandlungsarm		Effektmaß [95 %-KI] p-Wert
	MIRV	Chemotherapie	
<b>EORTC QLQ-C30 Fatigue</b>			
<b>Alter: &lt; 65 Jahre</b>			
Baseline			
n/N (%)	95/115 (83)	91/119 (76)	-
MW (SD)	34,04 (24,192)	35,04 (25,441)	
Absolute Werte zum Studienende			
n/N (%)	4/73 (5)	4/64 (6)	-
MW (SD)	33,33 (32,710)	33,33 (0,000)	
Effekt über Studiendauer			
n	95	91	LS MD -9,79 [-14,834; -4,741] 0,0002  Hedges' g -0,56 [-0,852; -0,266]
LS MW (SE)	1,41 (1,752)	11,20 (1,865)	
95 %-KI	[-2,046; 4,873]	[7,522; 14,881]	
Veränderung zu Woche 3/4			
n/N (%)	57/113 (50)	60/115 (52)	LS MD -6,47 [-12,096; -0,841]
MW (SD)	2,14 (18,358)	6,11 (20,295)	
LS MW (SE)	1,87 (1,973)	8,34 (2,072)	
95 %-KI	[-2,010; 5,759]	[4,265; 12,421]	
Veränderung zu Woche 8/9			
n/N (%)	76/112 (68)	71/108 (66)	LS MD -7,93 [-13,110; -2,757]
MW (SD)	1,32 (23,655)	12,21 (23,014)	
LS MW (SE)	1,67 (1,820)	9,60 (1,896)	
95 %-KI	[-1,918; 5,260]	[5,868; 13,342]	
Veränderung zu Woche 12			
n/N (%)	48/110 (44)	40/105 (38)	
MW (SD)	-2,55 (24,605)	10,83 (23,400)	



MIRASOL	Behandlungsarm		Effektmaß [95 %-KI] p-Wert
	MIRV	Chemotherapie	
LS MW (SE)	1,53 (1,764)	10,49 (1,850)	LS MD -8,96 [-13,999; -3,919]
95 %-KI	[-1,952; 5,010]	[6,838; 14,138]	
Veränderung zu Woche 15/16			
n/N (%)	55/107 (51)	32/102 (31)	LS MD -9,98 [-15,049; -4,921]
MW (SD)	0,40 (22,828)	8,33 (23,947)	
LS MW (SE)	1,39 (1,754)	11,37 (1,876)	
95 %-KI	[-2,077; 4,849]	[7,671; 15,071]	
Veränderung zu Woche 20/21			
n/N (%)	37/101 (37)	29/96 (30)	LS MD -11,45 [-16,821; -6,078]
MW (SD)	3,60 (24,294)	6,13 (24,232)	
LS MW (SE)	1,18 (1,822)	12,63 (2,027)	
95 %-KI	[-2,412; 4,778]	[8,639; 16,626]	
Veränderung zu Woche 24			
n/N (%)	25/99 (25)	19/91 (21)	LS MD -12,48 [-18,229; -6,721]
MW (SD)	1,78 (22,608)	8,48 (20,817)	
LS MW (SE)	1,04 (1,923)	13,52 (2,201)	
95 %-KI	[-2,748; 4,829]	[9,184; 17,847]	
Veränderung zu Woche 36			
n/N (%)	41/86 (48)	27/79 (34)	LS MD -15,99 [-23,762; -8,220]
MW (SD)	0,27 (19,640)	13,99 (27,836)	
LS MW (SE)	0,55 (2,503)	16,54 (3,060)	
95 %-KI	[-4,366; 5,470]	[10,532; 22,555]	
Veränderung zu Woche 48			
n/N (%)	4/73 (5)	2/64 (3)	LS MD -19,51 [-29,868; -9,146]
MW (SD)	-11,11 (27,217)	5,56 (39,284)	
LS MW (SE)	0,06 (3,288)	19,57 (4,122)	
95 %-KI	[-6,393; 6,521]	[11,477; 27,665]	
<b>Alter: ≥ 65 Jahre</b>			
Baseline			

MIRASOL	Behandlungsarm		Effektmaß [95 %-KI] p-Wert
	MIRV	Chemotherapie	
n/N (%)	81/103 (79)	67/88 (76)	-
MW (SD)	35,80 (23,439)	33,00 (26,659)	
Absolute Werte zum Studienende			
n/N (%)	6/67 (9)	2/46 (4)	-
MW (SD)	27,78 (18,257)	27,78 (7,857)	
Effekt über Studiendauer			
n	81	67	LS MD -8,82 [-14,418; -3,217] 0,0022  Hedges' g -0,51 [-0,842; -0,184]
LS MW (SE)	1,62 (1,869)	10,44 (2,131)	
95 %-KI	[-2,073; 5,319]	[6,230; 14,651]	
Veränderung zu Woche 3/4			
n/N (%)	60/100 (60)	49/85 (58)	LS MD -8,41 [-14,582; -2,230]
MW (SD)	7,78 (21,289)	7,26 (18,222)	
LS MW (SE)	2,11 (2,078)	10,52 (2,346)	
95 %-KI	[-1,986; 6,209]	[5,894; 15,141]	
Veränderung zu Woche 8/9			
n/N (%)	68/98 (69)	54/80 (68)	LS MD -8,59 [-14,307; -2,870]
MW (SD)	-1,31 (17,334)	9,47 (20,295)	
LS MW (SE)	1,90 (1,929)	10,48 (2,159)	
95 %-KI	[-1,916; 5,706]	[6,221; 14,746]	
Veränderung zu Woche 12			
n/N (%)	49/95 (52)	32/78 (41)	LS MD -8,72 [-14,302; -3,130]
MW (SD)	-3,17 (28,419)	14,58 (18,600)	
LS MW (SE)	1,74 (1,877)	10,46 (2,113)	
95 %-KI	[-1,967; 5,455]	[6,285; 14,635]	
Veränderung zu Woche 15/16			
n/N (%)	41/92 (45)	22/76 (29)	
MW (SD)	-2,44 (18,004)	13,13 (27,568)	

MIRASOL	Behandlungsarm		Effektmaß [95 %-KI] p-Wert
	MIRV	Chemotherapie	
LS MW (SE)	1,59 (1,872)	10,44 (2,144)	LS MD -8,84 [-14,465; -3,222]
95 %-KI	[-2,110; 5,294]	[6,201; 14,670]	
Veränderung zu Woche 20/21			
n/N (%)	29/89 (33)	21/69 (30)	LS MD -9,03 [-14,980; -3,072]
MW (SD)	-1,53 (19,859)	6,35 (19,743)	
LS MW (SE)	1,38 (1,947)	10,40 (2,312)	
95 %-KI	[-2,470; 5,222]	[5,842; 14,962]	
Veränderung zu Woche 24			
n/N (%)	30/85 (35)	19/64 (30)	LS MD -9,15 [-15,514; -2,793]
MW (SD)	-3,33 (23,911)	4,09 (18,224)	
LS MW (SE)	1,22 (2,052)	10,38 (2,503)	
95 %-KI	[-2,824; 5,272]	[5,448; 15,308]	
Veränderung zu Woche 36			
n/N (%)	40/74 (54)	20/55 (36)	LS MD -9,59 [-18,092; -1,090]
MW (SD)	-0,28 (26,328)	8,89 (19,860)	
LS MW (SE)	0,70 (2,649)	10,30 (3,448)	
95 %-KI	[-4,505; 5,914]	[3,519; 17,072]	
Veränderung zu Woche 48			
n/N (%)	4/67 (6)	2/46 (4)	LS MD -10,03 [-21,289; 1,232]
MW (SD)	2,78 (22,906)	0,00 (0,000)	
LS MW (SE)	0,19 (3,456)	10,21 (4,619)	
95 %-KI	[-6,606; 6,976]	[1,139; 19,289]	
<b>Region: USA</b>			
Baseline			
n/N (%)	49/65 (75)	34/51 (67)	-
MW (SD)	34,69 (25,823)	35,95 (23,856)	
Absolute Werte zum Studienende			
n/N (%)	2/39 (5)	3/27 (11)	-
MW (SD)	22,22 (15,713)	29,63 (6,415)	

MIRASOL	Behandlungsarm		Effektmaß [95 %-KI] p-Wert
	MIRV	Chemotherapie	
Effekt über Studiendauer			
n	49	34	LS MD -7,33 [-13,943; -0,727] 0,0300  Hedges' g -0,49 [-0,934; -0,046]
LS MW (SE)	0,58 (2,099)	7,92 (2,573)	
95 %-KI	[-3,596; 4,766]	[2,800; 13,040]	
Veränderung zu Woche 3/4			
n/N (%)	33/64 (52)	21/49 (43)	LS MD -7,15 [-14,477; 0,172]
MW (SD)	4,04 (15,669)	6,88 (18,418)	
LS MW (SE)	1,99 (2,324)	9,14 (2,878)	
95 %-KI	[-2,617; 6,593]	[3,441; 14,840]	
Veränderung zu Woche 8/9			
n/N (%)	42/62 (68)	30/46 (65)	LS MD -7,23 [-14,020; -0,449]
MW (SD)	-0,26 (19,707)	8,15 (19,341)	
LS MW (SE)	1,36 (2,157)	8,59 (2,651)	
95 %-KI	[-2,934; 5,645]	[3,324; 13,856]	
Veränderung zu Woche 12			
n/N (%)	26/59 (44)	16/45 (36)	LS MD -7,29 [-13,907; -0,677]
MW (SD)	1,71 (23,242)	11,81 (20,873)	
LS MW (SE)	0,91 (2,103)	8,20 (2,577)	
95 %-KI	[-3,275; 5,100]	[3,077; 13,333]	
Veränderung zu Woche 15/16			
n/N (%)	21/56 (38)	11/44 (25)	LS MD -7,35 [-13,979; -0,721]
MW (SD)	-4,23 (18,079)	4,04 (20,652)	
LS MW (SE)	0,47 (2,105)	7,82 (2,582)	
95 %-KI	[-3,723; 4,662]	[2,683; 12,956]	
Veränderung zu Woche 20/21			
n/N (%)	13/54 (24)	9/40 (22)	
MW (SD)	4,27 (11,599)	4,94 (13,734)	

MIRASOL	Behandlungsarm		Effektmaß [95 %-KI] p-Wert
	MIRV	Chemotherapie	
LS MW (SE)	-0,16 (2,205)	7,27 (2,721)	LS MD -7,43 [-14,398; -0,467]
95 %-KI	[-4,545; 4,218]	[1,867; 12,671]	
Veränderung zu Woche 24			
n/N (%)	9/53 (17)	6/38 (16)	LS MD -7,49 [-14,891; -0,090]
MW (SD)	3,70 (14,699)	11,11 (19,876)	
LS MW (SE)	-0,61 (2,335)	6,88 (2,901)	
95 %-KI	[-5,236; 4,024]	[1,138; 12,630]	
Veränderung zu Woche 36			
n/N (%)	22/43 (51)	10/33 (30)	LS MD -7,69 [-17,466; 2,089]
MW (SD)	-4,04 (17,331)	0,00 (10,476)	
LS MW (SE)	-2,13 (3,051)	5,56 (3,870)	
95 %-KI	[-8,141; 3,891]	[-2,066; 13,192]	
Veränderung zu Woche 48			
n/N (%)	2/39 (5)	3/27 (11)	LS MD -7,89 [-20,797; 5,025]
MW (SD)	-27,78 (23,570)	-7,41 (12,830)	
LS MW (SE)	-3,64 (3,999)	4,24 (5,131)	
95 %-KI	[-11,518; 4,230]	[-5,861; 14,346]	
<b>Region: Rest der Welt</b>			
Baseline			
n/N (%)	127/153 (83)	124/156 (79)	-
MW (SD)	34,91 (23,076)	33,69 (26,504)	
Absolute Werte zum Studienende			
n/N (%)	8/101 (8)	3/83 (4)	-
MW (SD)	31,94 (25,502)	33,33 (0,000)	
Effekt über Studiendauer			
n	127	124	LS MD -9,75 [-14,229; -5,264] < 0,0001  Hedges' g
LS MW (SE)	1,93 (1,559)	11,68 (1,657)	
95 %-KI	[-1,138; 5,005]	[8,417; 14,943]	

MIRASOL	Behandlungsarm		Effektmaß [95 %-KI] p-Wert
	MIRV	Chemotherapie	
			-0,54 [-0,791; -0,288]
Veränderung zu Woche 3/4			
n/N (%)	84/149 (56)	88/151 (58)	LS MD -7,16 [-12,121; -2,195]
MW (SD)	5,42 (21,577)	6,57 (19,620)	
LS MW (SE)	2,01 (1,750)	9,17 (1,822)	
95 %-KI	[-1,432; 5,449]	[5,585; 12,748]	
Veränderung zu Woche 8/9			
n/N (%)	102/148 (69)	95/142 (67)	LS MD -8,30 [-12,870; -3,721]
MW (SD)	0,22 (21,437)	11,93 (22,588)	
LS MW (SE)	1,98 (1,618)	10,27 (1,668)	
95 %-KI	[-1,211; 5,162]	[6,988; 13,555]	
Veränderung zu Woche 12			
n/N (%)	71/146 (49)	56/138 (41)	LS MD -9,09 [-13,556; -4,628]
MW (SD)	-4,54 (27,512)	12,70 (21,652)	
LS MW (SE)	1,95 (1,570)	11,04 (1,635)	
95 %-KI	[-1,140; 5,045]	[7,825; 14,264]	
Veränderung zu Woche 15/16			
n/N (%)	75/143 (52)	43/134 (32)	LS MD -9,89 [-14,387; -5,389]
MW (SD)	0,15 (21,574)	11,89 (26,382)	
LS MW (SE)	1,93 (1,560)	11,82 (1,668)	
95 %-KI	[-1,145; 5,004]	[8,534; 15,101]	
Veränderung zu Woche 20/21			
n/N (%)	53/136 (39)	41/125 (33)	LS MD -11,03 [-15,817; -6,234]
MW (SD)	0,63 (24,403)	6,50 (23,828)	
LS MW (SE)	1,90 (1,616)	12,92 (1,821)	
95 %-KI	[-1,287; 5,079]	[9,341; 16,503]	
Veränderung zu Woche 24			
n/N (%)	46/131 (35)	32/117 (27)	
MW (SD)	-1,93 (24,602)	5,38 (19,527)	

MIRASOL	Behandlungsarm		Effektmaß [95 %-KI] p-Wert
	MIRV	Chemotherapie	
LS MW (SE)	1,87 (1,700)	13,70 (1,988)	LS MD -11,82 [-16,966; -6,678]
95 %-KI	[-1,472; 5,219]	[9,788; 17,603]	
Veränderung zu Woche 36			
n/N (%)	59/117 (50)	37/101 (37)	LS MD -14,55 [-21,517; -7,587]
MW (SD)	1,51 (24,799)	15,02 (26,445)	
LS MW (SE)	1,79 (2,192)	16,35 (2,793)	
95 %-KI	[-2,511; 6,099]	[10,864; 21,828]	
Veränderung zu Woche 48			
n/N (%)	6/101 (6)	1/83 (1)	LS MD -17,28 [-26,563; -8,000]
MW (SD)	3,70 (20,688)	33,33 (NA)	
LS MW (SE)	1,71 (2,865)	19,00 (3,769)	
95 %-KI	[-3,908; 7,338]	[11,598; 26,395]	
<b>Stadium bei der Diagnose: I-III</b>			
Baseline			
n/N (%)	113/141 (80)	112/144 (78)	-
MW (SD)	33,53 (23,192)	35,42 (27,033)	
Absolute Werte zum Studienende			
n/N (%)	6/91 (7)	4/76 (5)	-
MW (SD)	35,19 (23,744)	30,56 (5,556)	
Effekt über Studiendauer			
n	113	112	LS MD -8,81 [-13,497; -4,116] 0,0003
LS MW (SE)	2,31 (1,647)	11,11 (1,720)	
95 %-KI	[-0,941; 5,552]	[7,723; 14,502]	Hedges' g -0,49 [-0,757; -0,226]
Veränderung zu Woche 3/4			
n/N (%)	74/137 (54)	79/138 (57)	LS MD -6,91 [-12,042; -1,779]
MW (SD)	4,05 (19,513)	5,91 (19,231)	
LS MW (SE)	1,54 (1,818)	8,45 (1,872)	

MIRASOL	Behandlungsarm		Effektmaß [95 %-KI] p-Wert
	MIRV	Chemotherapie	
95 %-KI	[-2,035; 5,120]	[4,770; 12,136]	
Veränderung zu Woche 8/9			
n/N (%)	94/136 (69)	89/129 (69)	LS MD -7,74 [-12,533; -2,946]
MW (SD)	1,77 (20,240)	10,24 (20,869)	
LS MW (SE)	1,88 (1,699)	9,62 (1,744)	
95 %-KI	[-1,471; 5,223]	[6,180; 13,050]	
Veränderung zu Woche 12			
n/N (%)	63/133 (47)	49/128 (38)	LS MD -8,32 [-13,008; -3,631]
MW (SD)	-3,53 (27,639)	11,11 (21,872)	
LS MW (SE)	2,11 (1,655)	10,43 (1,710)	
95 %-KI	[-1,154; 5,372]	[7,058; 13,799]	
Veränderung zu Woche 15/16			
n/N (%)	64/130 (49)	35/125 (28)	LS MD -8,90 [-13,600; -4,199]
MW (SD)	1,74 (20,878)	11,75 (20,689)	
LS MW (SE)	2,34 (1,648)	11,24 (1,726)	
95 %-KI	[-0,907; 5,592]	[7,841; 14,643]	
Veränderung zu Woche 20/21			
n/N (%)	45/123 (37)	34/116 (29)	LS MD -9,73 [-14,644; -4,812]
MW (SD)	1,23 (23,951)	7,84 (24,394)	
LS MW (SE)	2,68 (1,701)	12,40 (1,831)	
95 %-KI	[-0,675; 6,027]	[8,800; 16,008]	
Veränderung zu Woche 24			
n/N (%)	35/121 (29)	27/109 (25)	LS MD -10,31 [-15,502; -5,115]
MW (SD)	2,22 (24,962)	6,79 (22,240)	
LS MW (SE)	2,91 (1,779)	13,22 (1,954)	
95 %-KI	[-0,593; 6,411]	[9,373; 17,062]	
Veränderung zu Woche 36			
n/N (%)	53/105 (50)	36/92 (39)	
MW (SD)	2,94 (25,333)	15,74 (26,577)	



MIRASOL	Behandlungsarm		Effektmaß [95 %-KI] p-Wert
	MIRV	Chemotherapie	
LS MW (SE)	3,71 (2,240)	16,01 (2,592)	LS MD -12,30 [-19,011; -5,584]
95 %-KI	[-0,692; 8,110]	[10,917; 21,096]	
Veränderung zu Woche 48			
n/N (%)	5/91 (5)	4/76 (5)	LS MD -14,29 [-23,025; -5,548]
MW (SD)	6,67 (21,660)	2,78 (22,906)	
LS MW (SE)	4,51 (2,882)	18,80 (3,409)	
95 %-KI	[-1,149; 10,167]	[12,104; 25,487]	
<b>Stadium bei der Diagnose: IV</b>			
Baseline			
n/N (%)	58/72 (81)	44/60 (73)	-
MW (SD)	37,36 (24,775)	31,31 (22,641)	
Absolute Werte zum Studienende			
n/N (%)	4/46 (9)	2/33 (6)	-
MW (SD)	22,22 (24,003)	33,33 (0,000)	
Effekt über Studiendauer			
n	58	44	LS MD -10,26 [-16,094; -4,417] 0,0007  Hedges' g -0,70 [-1,102; -0,295]
LS MW (SE)	-1,67 (1,871)	8,58 (2,258)	
95 %-KI	[-5,394; 2,044]	[4,100; 13,061]	
Veränderung zu Woche 3/4			
n/N (%)	38/71 (54)	28/59 (47)	LS MD -10,86 [-17,688; -4,027]
MW (SD)	4,68 (19,781)	7,14 (19,177)	
LS MW (SE)	1,03 (2,213)	11,89 (2,659)	
95 %-KI	[-3,334; 5,403]	[6,647; 17,136]	
Veränderung zu Woche 8/9			
n/N (%)	45/69 (65)	35/56 (62)	LS MD -10,59 [-16,585; -4,587]
MW (SD)	-4,94 (21,393)	12,70 (24,572)	
LS MW (SE)	-0,19 (1,978)	10,40 (2,288)	

MIRASOL	Behandlungsarm		Effektmaß [95 %-KI] p-Wert
	MIRV	Chemotherapie	
95 %-KI	[-4,106; 3,732]	[5,869; 14,929]	
Veränderung zu Woche 12			
n/N (%)	29/67 (43)	22/52 (42)	LS MD -10,40 [-16,177; -4,615]
MW (SD)	-6,51 (18,902)	15,66 (20,761)	
LS MW (SE)	-1,04 (1,890)	9,35 (2,208)	
95 %-KI	[-4,794; 2,711]	[4,973; 13,736]	
Veränderung zu Woche 15/16			
n/N (%)	29/64 (45)	17/50 (34)	LS MD -10,21 [-16,108; -4,304]
MW (SD)	-5,75 (20,706)	3,92 (24,514)	
LS MW (SE)	-1,90 (1,874)	8,31 (2,298)	
95 %-KI	[-5,623; 1,829]	[3,753; 12,866]	
Veränderung zu Woche 20/21			
n/N (%)	18/62 (29)	15/46 (33)	LS MD -9,93 [-16,551; -3,318]
MW (SD)	0,62 (19,975)	2,96 (17,551)	
LS MW (SE)	-3,12 (1,982)	6,82 (2,680)	
95 %-KI	[-7,050; 0,813]	[1,522; 12,111]	
Veränderung zu Woche 24			
n/N (%)	18/59 (31)	10/44 (23)	LS MD -9,74 [-17,158; -2,332]
MW (SD)	-6,79 (19,485)	2,22 (4,685)	
LS MW (SE)	-3,97 (2,136)	5,77 (3,073)	
95 %-KI	[-8,201; 0,254]	[-0,287; 11,830]	
Veränderung zu Woche 36			
n/N (%)	27/52 (52)	10/41 (24)	LS MD -9,09 [-20,244; 2,057]
MW (SD)	-5,76 (17,260)	-2,22 (8,765)	
LS MW (SE)	-6,90 (2,986)	2,19 (4,794)	
95 %-KI	[-12,784; -1,026]	[-7,243; 11,621]	
Veränderung zu Woche 48			
n/N (%)	3/46 (7)	0/33 (0)	
MW (SD)	-22,22 (19,245)	NA (NA)	

MIRASOL	Behandlungsarm		Effektmaß [95 %-KI] p-Wert
	MIRV	Chemotherapie	
LS MW (SE)	-9,84 (4,077)	-1,39 (6,746)	LS MD -8,44 [-23,994; 7,108]
95 %-KI	[-17,856; -1,817]	[-14,662; 11,875]	
<b>BRCA Status: Positiv</b>			
Baseline			
n/N (%)	25/27 (93)	23/35 (66)	-
MW (SD)	37,78 (27,027)	37,68 (28,962)	
Absolute Werte zum Studienende			
n/N (%)	1/19 (5)	0/15 (0)	-
MW (SD)	55,56 (NA)	NA (NA)	
Effekt über Studiendauer			
n	25	23	LS MD -10,74 [-20,770; -0,718] 0,0363  Hedges' g -0,61 [-1,195; -0,034]
LS MW (SE)	1,90 (3,346)	12,65 (3,687)	
95 %-KI	[-4,853; 8,659]	[5,235; 20,058]	
Veränderung zu Woche 3/4			
n/N (%)	15/27 (56)	18/35 (51)	LS MD -5,75 [-16,718; 5,211]
MW (SD)	2,96 (26,047)	5,56 (22,304)	
LS MW (SE)	3,33 (3,791)	9,08 (3,985)	
95 %-KI	[-4,236; 10,898]	[1,136; 17,033]	
Veränderung zu Woche 8/9			
n/N (%)	21/26 (81)	20/30 (67)	LS MD -8,17 [-18,224; 1,894]
MW (SD)	-1,59 (17,315)	10,00 (26,953)	
LS MW (SE)	2,64 (3,478)	10,81 (3,601)	
95 %-KI	[-4,350; 9,631]	[3,564; 18,048]	
Veränderung zu Woche 12			
n/N (%)	15/26 (58)	11/30 (37)	LS MD -9,85 [-19,778; 0,071]
MW (SD)	3,70 (27,108)	18,18 (22,918)	
LS MW (SE)	2,16 (3,365)	12,01 (3,597)	

MIRASOL	Behandlungsarm		Effektmaß [95 %-KI] p-Wert
	MIRV	Chemotherapie	
95 %-KI	[-4,632; 8,948]	[4,768; 19,255]	
Veränderung zu Woche 15/16			
n/N (%)	12/26 (46)	8/29 (28)	LS MD -11,54 [-21,757; -1,326]
MW (SD)	-0,00 (24,618)	5,56 (16,798)	
LS MW (SE)	1,67 (3,351)	13,22 (3,817)	
95 %-KI	[-5,094; 8,444]	[5,561; 20,871]	
Veränderung zu Woche 20/21			
n/N (%)	10/25 (40)	4/25 (16)	LS MD -13,95 [-25,261; -2,644]
MW (SD)	-3,33 (22,253)	-0,00 (20,286)	
LS MW (SE)	0,98 (3,503)	14,94 (4,448)	
95 %-KI	[-6,062; 8,032]	[6,089; 23,787]	
Veränderung zu Woche 24			
n/N (%)	8/25 (32)	4/24 (17)	LS MD -15,64 [-28,103; -3,179]
MW (SD)	-6,94 (20,520)	-5,56 (19,245)	
LS MW (SE)	0,50 (3,717)	16,14 (5,044)	
95 %-KI	[-6,942; 7,946]	[6,143; 26,143]	
Veränderung zu Woche 36			
n/N (%)	10/21 (48)	5/20 (25)	LS MD -21,43 [-39,303; -3,555]
MW (SD)	-4,44 (17,529)	16,67 (12,423)	
LS MW (SE)	-1,15 (4,925)	20,27 (7,580)	
95 %-KI	[-10,909; 8,600]	[5,301; 35,249]	
Veränderung zu Woche 48			
n/N (%)	1/19 (5)	0/15 (0)	LS MD -27,22 [-51,550; -2,883]
MW (SD)	-11,11 (NA)	NA (NA)	
LS MW (SE)	-2,81 (6,529)	24,41 (10,439)	
95 %-KI	[-15,710; 10,090]	[3,785; 45,028]	
<b>BRCA Status: Negativ/Unbekannt</b>			
Baseline			
n/N (%)	151/191 (79)	135/172 (78)	-

MIRASOL	Behandlungsarm		Effektmaß [95 %-KI] p-Wert
	MIRV	Chemotherapie	
MW (SD)	34,36 (23,284)	33,58 (25,412)	
Absolute Werte zum Studienende			
n/N (%)	9/121 (7)	6/95 (6)	-
MW (SD)	27,16 (22,981)	31,48 (4,536)	
Effekt über Studiendauer			
n	151	135	LS MD -9,10 [-13,140; -5,051] < 0,0001  Hedges' g -0,52 [-0,760; -0,288]
LS MW (SE)	1,48 (1,384)	10,58 (1,520)	
95 %-KI	[-1,240; 4,209]	[7,588; 13,572]	
Veränderung zu Woche 3/4			
n/N (%)	102/186 (55)	91/165 (55)	LS MD -7,42 [-11,917; -2,927]
MW (SD)	5,34 (19,132)	6,84 (18,796)	
LS MW (SE)	1,79 (1,546)	9,21 (1,687)	
95 %-KI	[-1,252; 4,827]	[5,893; 12,526]	
Veränderung zu Woche 8/9			
n/N (%)	123/184 (67)	105/158 (66)	LS MD -8,15 [-12,302; -4,002]
MW (SD)	0,36 (21,478)	11,22 (20,872)	
LS MW (SE)	1,66 (1,432)	9,81 (1,550)	
95 %-KI	[-1,163; 4,474]	[6,758; 12,856]	
Veränderung zu Woche 12			
n/N (%)	82/179 (46)	61/153 (40)	LS MD -8,66 [-12,704; -4,621]
MW (SD)	-4,07 (26,335)	11,48 (21,079)	
LS MW (SE)	1,56 (1,391)	10,23 (1,512)	
95 %-KI	[-1,176; 4,302]	[7,251; 13,201]	
Veränderung zu Woche 15/16			
n/N (%)	84/173 (49)	46/149 (31)	LS MD -9,17 [-13,228; -5,120]
MW (SD)	-0,93 (20,423)	11,11 (26,605)	
LS MW (SE)	1,47 (1,385)	10,64 (1,526)	

MIRASOL	Behandlungsarm		Effektmaß [95 %-KI] p-Wert
	MIRV	Chemotherapie	
95 %-KI	[-1,257; 4,198]	[7,641; 13,647]	
Veränderung zu Woche 20/21			
n/N (%)	56/165 (34)	46/140 (33)	LS MD -9,90 [-14,181; -5,626]
MW (SD)	2,18 (22,565)	6,76 (22,526)	
LS MW (SE)	1,34 (1,438)	11,24 (1,633)	
95 %-KI	[-1,492; 4,168]	[8,030; 14,453]	
Veränderung zu Woche 24			
n/N (%)	47/159 (30)	34/131 (26)	LS MD -10,41 [-14,975; -5,854]
MW (SD)	-0,00 (23,740)	7,68 (19,246)	
LS MW (SE)	1,25 (1,515)	11,66 (1,760)	
95 %-KI	[-1,733; 4,224]	[8,200; 15,120]	
Veränderung zu Woche 36			
n/N (%)	71/139 (51)	42/114 (37)	LS MD -12,17 [-18,245; -6,088]
MW (SD)	0,63 (23,748)	11,24 (25,752)	
LS MW (SE)	0,93 (1,956)	13,09 (2,408)	
95 %-KI	[-2,912; 4,768]	[8,368; 17,820]	
Veränderung zu Woche 48			
n/N (%)	7/121 (6)	4/95 (4)	LS MD -13,92 [-21,970; -5,866]
MW (SD)	-3,17 (26,227)	2,78 (22,906)	
LS MW (SE)	0,61 (2,555)	14,53 (3,221)	
95 %-KI	[-4,404; 5,624]	[8,207; 20,850]	
<b>Baseline ECOG PS: 0</b>			
Baseline			
n/N (%)	101/128 (79)	96/113 (85)	-
MW (SD)	27,39 (19,472)	27,66 (19,876)	
Absolute Werte zum Studienende			
n/N (%)	7/87 (8)	3/72 (4)	-
MW (SD)	34,92 (19,698)	33,33 (0,000)	
Effekt über Studiendauer			

MIRASOL	Behandlungsarm		Effektmaß [95 %-KI] p-Wert
	MIRV	Chemotherapie	
n	101	96	LS MD -7,58 [-12,489; -2,666] 0,0027  Hedges' g -0,43 [-0,715; -0,150]
LS MW (SE)	5,00 (1,708)	12,58 (1,812)	
95 %-KI	[1,627; 8,368]	[9,001; 16,149]	
Veränderung zu Woche 3/4			
n/N (%)	68/127 (54)	63/111 (57)	LS MD -6,73 [-12,167; -1,289]
MW (SD)	6,70 (19,963)	9,35 (17,535)	
LS MW (SE)	4,92 (1,894)	11,65 (2,012)	
95 %-KI	[1,191; 8,651]	[7,689; 15,608]	
Veränderung zu Woche 8/9			
n/N (%)	84/126 (67)	75/108 (69)	LS MD -7,09 [-12,138; -2,052]
MW (SD)	2,91 (18,586)	13,33 (21,224)	
LS MW (SE)	4,95 (1,767)	12,05 (1,851)	
95 %-KI	[1,471; 8,437]	[8,401; 15,697]	
Veränderung zu Woche 12			
n/N (%)	53/122 (43)	46/108 (43)	LS MD -7,35 [-12,266; -2,437]
MW (SD)	2,94 (24,668)	13,53 (23,763)	
LS MW (SE)	4,98 (1,719)	12,33 (1,804)	
95 %-KI	[1,586; 8,368]	[8,771; 15,887]	
Veränderung zu Woche 15/16			
n/N (%)	56/120 (47)	34/105 (32)	LS MD -7,61 [-12,528; -2,689]
MW (SD)	2,18 (20,697)	16,01 (26,547)	
LS MW (SE)	5,00 (1,709)	12,61 (1,817)	
95 %-KI	[1,629; 8,372]	[9,026; 16,192]	
Veränderung zu Woche 20/21			
n/N (%)	40/117 (34)	31/101 (31)	LS MD -7,98 [-13,131; -2,820]
MW (SD)	4,17 (20,701)	12,90 (22,240)	
LS MW (SE)	5,03 (1,761)	13,01 (1,935)	

MIRASOL	Behandlungsarm		Effektmaß [95 %-KI] p-Wert
	MIRV	Chemotherapie	
95 %-KI	[1,561; 8,506]	[9,198; 16,820]	
Veränderung zu Woche 24			
n/N (%)	28/112 (25)	22/96 (23)	LS MD -8,23 [-13,697; -2,768]
MW (SD)	3,97 (21,215)	8,84 (19,895)	
LS MW (SE)	5,06 (1,840)	13,29 (2,078)	
95 %-KI	[1,431; 8,683]	[9,201; 17,378]	
Veränderung zu Woche 36			
n/N (%)	51/99 (52)	34/87 (39)	LS MD -9,11 [-16,279; -1,948]
MW (SD)	3,92 (21,178)	11,27 (27,233)	
LS MW (SE)	5,14 (2,318)	14,25 (2,816)	
95 %-KI	[0,580; 9,692]	[8,719; 19,780]	
Veränderung zu Woche 48			
n/N (%)	5/87 (6)	2/72 (3)	LS MD -9,99 [-19,414; -0,575]
MW (SD)	-4,44 (27,889)	-11,11 (15,713)	
LS MW (SE)	5,22 (2,986)	15,21 (3,754)	
95 %-KI	[-0,648; 11,078]	[7,839; 22,580]	
<b>Baseline ECOG PS: 1</b>			
Baseline			
n/N (%)	75/90 (83)	61/91 (67)	-
MW (SD)	44,89 (25,471)	43,35 (30,069)	
Absolute Werte zum Studienende			
n/N (%)	3/53 (6)	3/37 (8)	-
MW (SD)	18,52 (32,075)	29,63 (6,415)	
Effekt über Studiendauer			
n	75	61	LS MD -11,98 [-17,833; -6,135] 0,0001
LS MW (SE)	-3,21 (1,927)	8,78 (2,247)	
95 %-KI	[-7,024; 0,607]	[4,333; 13,219]	Hedges' g -0,70 [-1,046; -0,349]



MIRASOL	Behandlungsarm		Effektmaß [95 %-KI] p-Wert
	MIRV	Chemotherapie	
Veränderung zu Woche 3/4			
n/N (%)	49/86 (57)	45/87 (52)	LS MD -7,42 [-13,906; -0,940]
MW (SD)	2,72 (20,099)	2,96 (21,373)	
LS MW (SE)	-1,88 (2,184)	5,55 (2,462)	
95 %-KI	[-6,184; 2,431]	[0,692; 10,400]	
Veränderung zu Woche 8/9			
n/N (%)	60/84 (71)	49/78 (63)	LS MD -9,51 [-15,454; -3,567]
MW (SD)	-3,89 (23,309)	7,71 (22,704)	
LS MW (SE)	-2,49 (1,999)	7,02 (2,251)	
95 %-KI	[-6,437; 1,465]	[2,575; 11,473]	
Veränderung zu Woche 12			
n/N (%)	44/83 (53)	25/74 (34)	LS MD -10,97 [-16,783; -5,159]
MW (SD)	-9,85 (27,134)	11,56 (16,191)	
LS MW (SE)	-2,91 (1,935)	8,06 (2,215)	
95 %-KI	[-6,744; 0,918]	[3,678; 12,438]	
Veränderung zu Woche 15/16			
n/N (%)	40/79 (51)	20/72 (28)	LS MD -12,43 [-18,331; -6,534]
MW (SD)	-5,00 (20,588)	0,56 (20,225)	
LS MW (SE)	-3,34 (1,933)	9,09 (2,276)	
95 %-KI	[-7,167; 0,488]	[4,594; 13,592]	
Veränderung zu Woche 20/21			
n/N (%)	26/73 (36)	18/63 (29)	LS MD -14,52 [-20,899; -8,140]
MW (SD)	-2,99 (24,657)	-1,85 (13,339)	
LS MW (SE)	-3,95 (2,036)	10,57 (2,517)	
95 %-KI	[-7,974; 0,076]	[5,605; 15,535]	
Veränderung zu Woche 24			
n/N (%)	27/72 (38)	15/58 (26)	LS MD -15,98 [-22,908; -9,053]
MW (SD)	-6,17 (24,525)	3,70 (19,092)	
LS MW (SE)	-4,38 (2,173)	11,60 (2,771)	

MIRASOL	Behandlungsarm		Effektmaß [95 %-KI] p-Wert
	MIRV	Chemotherapie	
95 %-KI	[-8,665; -0,086]	[6,147; 17,063]	
Veränderung zu Woche 36			
n/N (%)	30/61 (49)	13/46 (28)	LS MD -20,99 [-30,627; -11,352]
MW (SD)	-6,67 (24,862)	13,25 (16,902)	
LS MW (SE)	-5,84 (2,923)	15,15 (3,951)	
95 %-KI	[-11,587; -0,091]	[7,385; 22,918]	
Veränderung zu Woche 48			
n/N (%)	3/53 (6)	2/37 (5)	LS MD -26,00 [-38,986; -13,012]
MW (SD)	-3,70 (23,130)	16,67 (23,570)	
LS MW (SE)	-7,30 (3,899)	18,70 (5,358)	
95 %-KI	[-14,964; 0,361]	[8,169; 29,226]	
<b>Anzahl vorheriger Therapielinien: 1</b>			
Baseline			
n/N (%)	24/31 (77)	23/29 (79)	-
MW (SD)	40,28 (24,035)	27,05 (23,884)	
Absolute Werte zum Studienende			
n/N (%)	1/22 (5)	0/14 (0)	-
MW (SD)	33,33 (NA)	NA (NA)	
Effekt über Studiendauer			
n	24	23	LS MD -8,36 [-19,591; 2,868] 0,1404  Hedges' g -0,44 [-1,017; 0,142]
LS MW (SE)	1,26 (3,780)	9,62 (3,980)	
95 %-KI	[-6,373; 8,897]	[1,608; 17,640]	
Veränderung zu Woche 3/4			
n/N (%)	16/31 (52)	15/29 (52)	LS MD -6,58 [-18,876; 5,710]
MW (SD)	0,69 (17,436)	1,48 (17,247)	
LS MW (SE)	-2,78 (4,196)	3,81 (4,388)	
95 %-KI	[-11,169; 5,612]	[-4,952; 12,563]	

MIRASOL	Behandlungsarm		Effektmaß [95 %-KI] p-Wert
	MIRV	Chemotherapie	
Veränderung zu Woche 8/9			
n/N (%)	20/31 (65)	18/26 (69)	LS MD -7,33 [-18,838; 4,175]
MW (SD)	-2,78 (17,614)	12,35 (28,997)	
LS MW (SE)	-1,08 (3,933)	6,25 (4,042)	
95 %-KI	[-8,987; 6,830]	[-1,867; 14,374]	
Veränderung zu Woche 12			
n/N (%)	14/31 (45)	12/24 (50)	LS MD -7,86 [-19,099; 3,388]
MW (SD)	-16,67 (20,787)	3,70 (19,148)	
LS MW (SE)	0,11 (3,823)	7,97 (3,947)	
95 %-KI	[-7,599; 7,822]	[0,016; 15,918]	
Veränderung zu Woche 15/16			
n/N (%)	15/31 (48)	11/22 (50)	LS MD -8,38 [-19,612; 2,854]
MW (SD)	-4,44 (20,914)	8,08 (34,099)	
LS MW (SE)	1,30 (3,780)	9,68 (3,984)	
95 %-KI	[-6,333; 8,936]	[1,659; 17,703]	
Veränderung zu Woche 20/21			
n/N (%)	11/30 (37)	9/22 (41)	LS MD -9,13 [-20,779; 2,524]
MW (SD)	3,03 (17,979)	3,70 (12,423)	
LS MW (SE)	3,00 (3,839)	12,13 (4,256)	
95 %-KI	[-4,740; 10,742]	[3,602; 20,656]	
Veränderung zu Woche 24			
n/N (%)	9/30 (30)	11/20 (55)	LS MD -9,65 [-21,880; 2,577]
MW (SD)	3,70 (16,667)	2,02 (12,975)	
LS MW (SE)	4,19 (3,962)	13,84 (4,578)	
95 %-KI	[-3,772; 12,154]	[4,710; 22,975]	
Veränderung zu Woche 36			
n/N (%)	15/26 (58)	6/18 (33)	LS MD -11,45 [-27,038; 4,142]
MW (SD)	8,15 (24,655)	15,74 (31,114)	
LS MW (SE)	8,27 (4,796)	19,72 (6,221)	

MIRASOL	Behandlungsarm		Effektmaß [95 %-KI] p-Wert
	MIRV	Chemotherapie	
95 %-KI	[-1,253; 17,794]	[7,417; 32,020]	
Veränderung zu Woche 48			
n/N (%)	0/22 (0)	0/14 (0)	LS MD -13,24 [-33,479; 6,991]
MW (SD)	NA (NA)	NA (NA)	
LS MW (SE)	12,35 (6,043)	25,59 (8,295)	
95 %-KI	[0,411; 24,290]	[9,221; 41,967]	
<b>Anzahl vorheriger Therapielinien: 2</b>			
Baseline			
n/N (%)	75/89 (84)	65/83 (78)	-
MW (SD)	34,07 (23,202)	35,21 (26,829)	
Absolute Werte zum Studienende			
n/N (%)	4/59 (7)	2/50 (4)	-
MW (SD)	50,00 (19,245)	27,78 (7,857)	
Effekt über Studiendauer			
n	75	65	LS MD -9,10 [-14,865; -3,327] 0,0022  Hedges' g -0,53 [-0,865; -0,189]
LS MW (SE)	1,61 (1,930)	10,70 (2,188)	
95 %-KI	[-2,212; 5,429]	[6,379; 15,030]	
Veränderung zu Woche 3/4			
n/N (%)	52/86 (60)	46/80 (57)	LS MD -6,60 [-12,974; -0,230]
MW (SD)	4,91 (20,689)	3,38 (21,580)	
LS MW (SE)	2,10 (2,156)	8,71 (2,409)	
95 %-KI	[-2,148; 6,356]	[3,958; 13,454]	
Veränderung zu Woche 8/9			
n/N (%)	63/85 (74)	52/77 (68)	LS MD -7,72 [-13,601; -1,845]
MW (SD)	-1,59 (20,337)	10,90 (21,947)	
LS MW (SE)	1,88 (1,996)	9,60 (2,206)	
95 %-KI	[-2,064; 5,827]	[5,246; 13,963]	

MIRASOL	Behandlungsarm		Effektmaß [95 %-KI] p-Wert
	MIRV	Chemotherapie	
Veränderung zu Woche 12			
n/N (%)	39/83 (47)	31/75 (41)	LS MD -8,51 [-14,253; -2,763]
MW (SD)	2,85 (21,131)	16,85 (23,284)	
LS MW (SE)	1,73 (1,940)	10,23 (2,163)	
95 %-KI	[-2,113; 5,563]	[5,957; 14,509]	
Veränderung zu Woche 15/16			
n/N (%)	41/80 (51)	20/74 (27)	LS MD -9,29 [-15,094; -3,491]
MW (SD)	0,54 (24,210)	10,56 (26,607)	
LS MW (SE)	1,57 (1,934)	10,86 (2,208)	
95 %-KI	[-2,258; 5,396]	[6,500; 15,224]	
Veränderung zu Woche 20/21			
n/N (%)	31/78 (40)	21/68 (31)	LS MD -10,41 [-16,611; -4,216]
MW (SD)	3,58 (22,841)	8,99 (26,204)	
LS MW (SE)	1,35 (2,013)	11,76 (2,411)	
95 %-KI	[-2,632; 5,325]	[7,004; 16,516]	
Veränderung zu Woche 24			
n/N (%)	27/74 (36)	13/65 (20)	LS MD -11,20 [-17,864; -4,533]
MW (SD)	-3,70 (22,222)	7,26 (26,194)	
LS MW (SE)	1,19 (2,124)	12,39 (2,634)	
95 %-KI	[-3,002; 5,383]	[7,201; 17,577]	
Veränderung zu Woche 36			
n/N (%)	33/65 (51)	19/58 (33)	LS MD -13,89 [-22,952; -4,826]
MW (SD)	0,00 (18,634)	12,87 (27,781)	
LS MW (SE)	0,66 (2,757)	14,55 (3,701)	
95 %-KI	[-4,767; 6,078]	[7,271; 21,819]	
Veränderung zu Woche 48			
n/N (%)	4/59 (7)	1/50 (2)	LS MD -16,58 [-28,676; -4,484]
MW (SD)	13,89 (16,667)	0,00 (NA)	
LS MW (SE)	0,12 (3,610)	16,70 (4,995)	

MIRASOL	Behandlungsarm		Effektmaß [95 %-KI] p-Wert
	MIRV	Chemotherapie	
95 %-KI	[-6,972; 7,214]	[6,886; 26,516]	
<b>Anzahl vorheriger Therapielinien: 3</b>			
Baseline			
n/N (%)	77/98 (79)	70/95 (74)	-
MW (SD)	33,91 (24,376)	35,56 (25,632)	
Absolute Werte zum Studienende			
n/N (%)	5/59 (8)	4/46 (9)	-
MW (SD)	13,33 (14,487)	33,33 (0,000)	
Effekt über Studiendauer			
n	77	70	LS MD -9,89 [-15,517; -4,268] 0,0007  Hedges' g -0,57 [-0,902; -0,241]
LS MW (SE)	1,50 (1,933)	11,39 (2,093)	
95 %-KI	[-2,324; 5,321]	[7,254; 15,528]	
Veränderung zu Woche 3/4			
n/N (%)	49/96 (51)	48/91 (53)	LS MD -7,72 [-13,956; -1,477]
MW (SD)	6,58 (20,276)	11,34 (16,763)	
LS MW (SE)	3,58 (2,165)	11,30 (2,316)	
95 %-KI	[-0,690; 7,848]	[6,732; 15,859]	
Veränderung zu Woche 8/9			
n/N (%)	61/94 (65)	55/85 (65)	LS MD -8,68 [-14,442; -2,919]
MW (SD)	2,73 (22,375)	10,71 (19,359)	
LS MW (SE)	2,66 (1,998)	11,34 (2,131)	
95 %-KI	[-1,290; 6,605]	[7,130; 15,546]	
Veränderung zu Woche 12			
n/N (%)	44/91 (48)	29/84 (35)	LS MD -9,36 [-14,973; -3,738]
MW (SD)	-3,54 (30,760)	11,49 (19,355)	
LS MW (SE)	2,01 (1,940)	11,37 (2,081)	
95 %-KI	[-1,825; 5,849]	[7,254; 15,481]	

MIRASOL	Behandlungsarm		Effektmaß [95 %-KI] p-Wert
	MIRV	Chemotherapie	
Veränderung zu Woche 15/16			
n/N (%)	40/88 (45)	23/82 (28)	LS MD -10,03 [-15,675; -4,387]
MW (SD)	-0,83 (17,137)	11,11 (20,101)	
LS MW (SE)	1,37 (1,936)	11,40 (2,104)	
95 %-KI	[-2,463; 5,196]	[7,240; 15,554]	
Veränderung zu Woche 20/21			
n/N (%)	24/82 (29)	20/75 (27)	LS MD -11,00 [-16,967; -5,023]
MW (SD)	-2,31 (24,073)	4,44 (21,749)	
LS MW (SE)	0,44 (2,023)	11,44 (2,254)	
95 %-KI	[-3,553; 4,442]	[6,991; 15,888]	
Veränderung zu Woche 24			
n/N (%)	19/80 (24)	14/70 (20)	LS MD -11,67 [-18,050; -5,290]
MW (SD)	0,58 (27,585)	8,73 (16,979)	
LS MW (SE)	-0,20 (2,143)	11,47 (2,431)	
95 %-KI	[-4,430; 4,028]	[6,679; 16,259]	
Veränderung zu Woche 36			
n/N (%)	33/69 (48)	22/58 (38)	LS MD -13,98 [-22,530; -5,439]
MW (SD)	-3,70 (25,860)	9,85 (20,711)	
LS MW (SE)	-2,41 (2,814)	11,57 (3,322)	
95 %-KI	[-7,949; 3,120]	[5,041; 18,100]	
Veränderung zu Woche 48			
n/N (%)	4/59 (7)	3/46 (7)	LS MD -16,30 [-27,645; -4,954]
MW (SD)	-22,22 (15,713)	3,70 (27,962)	
LS MW (SE)	-4,63 (3,707)	11,67 (4,439)	
95 %-KI	[-11,912; 2,658]	[2,949; 20,395]	
<b>Vorherige Verabreichung von Bevacizumab: Ja</b>			
Baseline			
n/N (%)	105/134 (78)	100/132 (76)	-
MW (SD)	33,33 (22,222)	36,78 (27,340)	

MIRASOL	Behandlungsarm		Effektmaß [95 %-KI] p-Wert
	MIRV	Chemotherapie	
Absolute Werte zum Studienende			
n/N (%)	3/79 (4)	3/62 (5)	-
MW (SD)	51,85 (16,973)	29,63 (6,415)	
Effekt über Studiendauer			
n	105	100	LS MD -8,32 [-12,973; -3,677] 0,0005  Hedges' g -0,49 [-0,771; -0,215]
LS MW (SE)	2,62 (1,598)	10,94 (1,731)	
95 %-KI	[-0,532; 5,772]	[7,532; 14,358]	
Veränderung zu Woche 3/4			
n/N (%)	67/130 (52)	69/127 (54)	LS MD -6,23 [-11,437; -1,019]
MW (SD)	7,79 (18,654)	7,09 (19,336)	
LS MW (SE)	3,89 (1,812)	10,12 (1,926)	
95 %-KI	[0,327; 7,459]	[6,332; 13,910]	
Veränderung zu Woche 8/9			
n/N (%)	85/130 (65)	76/119 (64)	LS MD -7,21 [-11,951; -2,463]
MW (SD)	1,57 (19,635)	11,26 (21,430)	
LS MW (SE)	3,30 (1,658)	10,51 (1,743)	
95 %-KI	[0,031; 6,567]	[7,071; 13,940]	
Veränderung zu Woche 12			
n/N (%)	55/126 (44)	38/114 (33)	LS MD -7,89 [-12,518; -3,266]
MW (SD)	2,63 (27,213)	8,77 (18,112)	
LS MW (SE)	2,88 (1,605)	10,77 (1,709)	
95 %-KI	[-0,283; 6,049]	[7,405; 14,145]	
Veränderung zu Woche 15/16			
n/N (%)	58/122 (48)	32/112 (29)	LS MD -8,58 [-13,271; -3,882]
MW (SD)	-0,19 (20,760)	11,11 (27,508)	
LS MW (SE)	2,47 (1,603)	11,04 (1,760)	
95 %-KI	[-0,695; 5,629]	[7,576; 14,512]	



MIRASOL	Behandlungsarm		Effektmaß [95 %-KI] p-Wert
	MIRV	Chemotherapie	
Veränderung zu Woche 20/21			
n/N (%)	38/114 (33)	28/103 (27)	LS MD -9,56 [-14,654; -4,457]
MW (SD)	2,34 (23,839)	-0,00 (18,144)	
LS MW (SE)	1,87 (1,687)	11,43 (1,962)	
95 %-KI	[-1,452; 5,198]	[7,567; 15,290]	
Veränderung zu Woche 24			
n/N (%)	30/109 (28)	17/95 (18)	LS MD -10,24 [-15,799; -4,682]
MW (SD)	1,11 (15,536)	7,19 (18,401)	
LS MW (SE)	1,46 (1,800)	11,70 (2,175)	
95 %-KI	[-2,087; 5,002]	[7,421; 15,974]	
Veränderung zu Woche 36			
n/N (%)	44/93 (47)	22/79 (28)	LS MD -12,59 [-20,411; -4,767]
MW (SD)	-0,51 (18,084)	10,61 (23,627)	
LS MW (SE)	0,03 (2,419)	12,62 (3,156)	
95 %-KI	[-4,720; 4,783]	[6,422; 18,819]	
Veränderung zu Woche 48			
n/N (%)	3/79 (4)	2/62 (3)	LS MD -14,94 [-25,536; -4,338]
MW (SD)	11,11 (19,245)	-11,11 (15,713)	
LS MW (SE)	-1,39 (3,226)	13,54 (4,315)	
95 %-KI	[-7,729; 4,940]	[5,071; 22,015]	
<b>Vorherige Verabreichung von Bevacizumab: Nein</b>			
Baseline			
n/N (%)	71/84 (85)	58/75 (77)	-
MW (SD)	37,09 (25,952)	29,69 (22,741)	
Absolute Werte zum Studienende			
n/N (%)	7/61 (11)	3/48 (6)	-
MW (SD)	20,63 (19,698)	33,33 (0,000)	
Effekt über Studiendauer			
n	71	58	

MIRASOL	Behandlungsarm		Effektmaß [95 %-KI] p-Wert
	MIRV	Chemotherapie	
LS MW (SE)	0,19 (2,103)	10,09 (2,365)	LS MD -9,90 [-16,188; -3,612] 0,0023
95 %-KI	[-3,980; 4,350]	[5,406; 14,765]	
Veränderung zu Woche 3/4			
n/N (%)	50/83 (60)	40/73 (55)	LS MD -8,06 [-14,986; -1,140]
MW (SD)	1,33 (21,371)	5,83 (19,488)	
LS MW (SE)	-0,45 (2,327)	7,61 (2,612)	
95 %-KI	[-5,043; 4,143]	[2,461; 12,765]	
Veränderung zu Woche 8/9			
n/N (%)	59/80 (74)	49/69 (71)	LS MD -8,82 [-15,284; -2,360]
MW (SD)	-2,07 (22,553)	10,66 (22,676)	
LS MW (SE)	-0,19 (2,177)	8,63 (2,423)	
95 %-KI	[-4,492; 4,117]	[3,845; 13,424]	
Veränderung zu Woche 12			
n/N (%)	42/79 (53)	34/69 (49)	LS MD -9,35 [-15,655; -3,052]
MW (SD)	-10,05 (23,895)	16,67 (24,042)	
LS MW (SE)	-0,00 (2,119)	9,35 (2,361)	
95 %-KI	[-4,198; 4,190]	[4,677; 14,022]	
Veränderung zu Woche 15/16			
n/N (%)	38/77 (49)	22/66 (33)	LS MD -9,88 [-16,171; -3,599]
MW (SD)	-1,75 (21,228)	9,09 (22,390)	
LS MW (SE)	0,18 (2,103)	10,06 (2,364)	
95 %-KI	[-3,985; 4,344]	[5,387; 14,742]	
Veränderung zu Woche 20/21			
n/N (%)	28/76 (37)	22/62 (35)	LS MD -10,64 [-17,160; -4,128]
MW (SD)	0,00 (20,732)	14,14 (24,770)	
LS MW (SE)	0,44 (2,156)	11,09 (2,477)	

MIRASOL	Behandlungsarm		Effektmaß [95 %-KI] p-Wert
	MIRV	Chemotherapie	
95 %-KI	[-3,824; 4,708]	[6,191; 15,981]	
Veränderung zu Woche 24			
n/N (%)	25/75 (33)	21/60 (35)	LS MD -11,18 [-18,015; -4,335]
MW (SD)	-3,56 (30,212)	5,56 (20,638)	
LS MW (SE)	0,63 (2,243)	11,80 (2,625)	
95 %-KI	[-3,806; 5,058]	[6,620; 16,981]	
Veränderung zu Woche 36			
n/N (%)	37/67 (55)	25/55 (45)	LS MD -13,00 [-21,712; -4,281]
MW (SD)	0,60 (28,078)	12,89 (25,945)	
LS MW (SE)	1,26 (2,781)	14,25 (3,436)	
95 %-KI	[-4,220; 6,730]	[7,495; 21,009]	
Veränderung zu Woche 48			
n/N (%)	5/61 (8)	2/48 (4)	LS MD -14,82 [-26,111; -3,527]
MW (SD)	-13,33 (24,088)	16,67 (23,570)	
LS MW (SE)	1,88 (3,551)	16,70 (4,507)	
95 %-KI	[-5,094; 8,864]	[7,847; 25,560]	
<b>Letztes Platin-freies Intervall: ≤ 3 Monate</b>			
Baseline			
n/N (%)	68/83 (82)	61/91 (67)	-
MW (SD)	30,07 (20,139)	38,07 (25,536)	
Absolute Werte zum Studienende			
n/N (%)	3/55 (5)	5/39 (13)	-
MW (SD)	29,63 (33,945)	31,11 (4,969)	
Effekt über Studiendauer			
n	68	61	LS MD -11,00 [-16,838; -5,165] 0,0003
LS MW (SE)	2,79 (1,957)	13,79 (2,187)	
95 %-KI	[-1,085; 6,671]	[9,467; 18,122]	Hedges' g -0,66 [-1,014; -0,304]

MIRASOL	Behandlungsarm		Effektmaß [95 %-KI] p-Wert
	MIRV	Chemotherapie	
Veränderung zu Woche 3/4			
n/N (%)	49/82 (60)	45/86 (52)	LS MD -9,52 [-16,048; -2,994]
MW (SD)	7,26 (21,100)	11,11 (21,188)	
LS MW (SE)	5,01 (2,218)	14,53 (2,428)	
95 %-KI	[0,636; 9,386]	[9,744; 19,321]	
Veränderung zu Woche 8/9			
n/N (%)	52/81 (64)	45/80 (56)	LS MD -10,20 [-16,169; -4,239]
MW (SD)	3,63 (18,373)	11,11 (21,840)	
LS MW (SE)	3,99 (2,021)	14,19 (2,216)	
95 %-KI	[-0,010; 7,985]	[9,811; 18,572]	
Veränderung zu Woche 12			
n/N (%)	33/78 (42)	25/78 (32)	LS MD -10,68 [-16,498; -4,868]
MW (SD)	0,34 (21,603)	16,00 (23,147)	
LS MW (SE)	3,27 (1,959)	13,95 (2,169)	
95 %-KI	[-0,611; 7,152]	[9,662; 18,244]	
Veränderung zu Woche 15/16			
n/N (%)	35/76 (46)	13/75 (17)	LS MD -11,16 [-17,044; -5,278]
MW (SD)	-0,63 (23,484)	13,68 (23,198)	
LS MW (SE)	2,55 (1,968)	13,71 (2,211)	
95 %-KI	[-1,345; 6,453]	[9,340; 18,089]	
Veränderung zu Woche 20/21			
n/N (%)	22/72 (31)	13/67 (19)	LS MD -11,84 [-18,185; -5,504]
MW (SD)	6,06 (18,696)	5,13 (28,188)	
LS MW (SE)	1,53 (2,100)	13,37 (2,417)	
95 %-KI	[-2,622; 5,681]	[8,601; 18,148]	
Veränderung zu Woche 24			
n/N (%)	16/72 (22)	12/62 (19)	LS MD -12,32 [-19,198; -5,448]
MW (SD)	3,47 (23,906)	4,63 (19,221)	
LS MW (SE)	0,81 (2,263)	13,14 (2,644)	

MIRASOL	Behandlungsarm		Effektmaß [95 %-KI] p-Wert
	MIRV	Chemotherapie	
95 %-KI	[-3,654; 5,280]	[7,922; 18,350]	
Veränderung zu Woche 36			
n/N (%)	28/63 (44)	17/50 (34)	LS MD -13,96 [-23,523; -4,404]
MW (SD)	-0,79 (20,494)	10,78 (19,883)	
LS MW (SE)	-1,64 (3,113)	12,32 (3,733)	
95 %-KI	[-7,767; 4,478]	[4,976; 19,661]	
Veränderung zu Woche 48			
n/N (%)	2/55 (4)	3/39 (8)	LS MD -15,60 [-28,504; -2,704]
MW (SD)	5,56 (23,570)	-7,41 (12,830)	
LS MW (SE)	-4,10 (4,188)	11,50 (5,054)	
95 %-KI	[-12,336; 4,131]	[1,566; 21,436]	
<b>Letztes Platin-freies Intervall: &gt; 3 Monate</b>			
Baseline			
n/N (%)	108/135 (80)	97/116 (84)	-
MW (SD)	37,86 (25,466)	31,73 (25,958)	
Absolute Werte zum Studienende			
n/N (%)	7/85 (8)	1/71 (1)	-
MW (SD)	30,16 (20,998)	33,33 (NA)	
Effekt über Studiendauer			
n	108	97	LS MD -8,02 [-12,899; -3,135] 0,0014  Hedges' g -0,45 [-0,731; -0,175]
LS MW (SE)	0,81 (1,673)	8,83 (1,816)	
95 %-KI	[-2,485; 4,114]	[5,251; 12,411]	
Veränderung zu Woche 3/4			
n/N (%)	68/131 (52)	64/114 (56)	LS MD -5,69 [-11,100; -0,282]
MW (SD)	3,43 (19,222)	3,47 (17,358)	
LS MW (SE)	0,01 (1,860)	5,70 (2,016)	
95 %-KI	[-3,649; 3,675]	[1,738; 9,669]	

MIRASOL	Behandlungsarm		Effektmaß [95 %-KI] p-Wert
	MIRV	Chemotherapie	
Veränderung zu Woche 8/9			
n/N (%)	92/129 (71)	80/108 (74)	LS MD -6,70 [-11,706; -1,686]
MW (SD)	-1,93 (22,014)	10,97 (21,974)	
LS MW (SE)	0,36 (1,734)	7,06 (1,851)	
95 %-KI	[-3,059; 3,778]	[3,409; 10,701]	
Veränderung zu Woche 12			
n/N (%)	64/127 (50)	47/105 (45)	LS MD -7,40 [-12,282; -2,518]
MW (SD)	-4,51 (28,670)	10,64 (20,324)	
LS MW (SE)	0,60 (1,686)	8,00 (1,805)	
95 %-KI	[-2,723; 3,927]	[4,444; 11,559]	
Veränderung zu Woche 15/16			
n/N (%)	61/123 (50)	41/103 (40)	LS MD -8,10 [-12,994; -3,213]
MW (SD)	-0,91 (19,383)	9,21 (26,165)	
LS MW (SE)	0,84 (1,673)	8,95 (1,822)	
95 %-KI	[-2,456; 4,145]	[5,357; 12,539]	
Veränderung zu Woche 20/21			
n/N (%)	44/118 (37)	37/98 (38)	LS MD -9,11 [-14,244; -3,973]
MW (SD)	-1,01 (23,941)	6,61 (20,194)	
LS MW (SE)	1,19 (1,719)	10,30 (1,951)	
95 %-KI	[-2,198; 4,580]	[6,459; 14,141]	
Veränderung zu Woche 24			
n/N (%)	39/112 (35)	26/93 (28)	LS MD -9,81 [-15,266; -4,359]
MW (SD)	-2,85 (23,043)	7,05 (19,849)	
LS MW (SE)	1,43 (1,792)	11,25 (2,104)	
95 %-KI	[-2,097; 4,965]	[7,108; 15,385]	
Veränderung zu Woche 36			
n/N (%)	53/97 (55)	30/84 (36)	LS MD -12,23 [-19,411; -5,039]
MW (SD)	0,42 (24,456)	12,41 (27,282)	
LS MW (SE)	2,27 (2,245)	14,49 (2,881)	

MIRASOL	Behandlungsarm		Effektmaß [95 %-KI] p-Wert
	MIRV	Chemotherapie	
95 %-KI	[-2,146; 6,677]	[8,834; 20,147]	
Veränderung zu Woche 48			
n/N (%)	6/85 (7)	1/71 (1)	LS MD -14,64 [-24,106; -5,170]
MW (SD)	-7,41 (25,979)	33,33 (NA)	
LS MW (SE)	3,10 (2,885)	17,74 (3,856)	
95 %-KI	[-2,567; 8,762]	[10,164; 25,306]	
<b>IC-Chemotherapie vor der Randomisierung zugewiesen: Pegyliertes liposomales Doxorubicin</b>			
Baseline			
n/N (%)	61/80 (76)	57/76 (75)	-
MW (SD)	36,25 (23,210)	30,02 (23,846)	
Absolute Werte zum Studienende			
n/N (%)	3/51 (6)	3/41 (7)	-
MW (SD)	37,04 (16,973)	29,63 (6,415)	
Effekt über Studiendauer			
n	61	57	LS MD -9,98 [-15,887; -4,063] 0,0011  Hedges' g -0,62 [-0,985; -0,245]
LS MW (SE)	1,01 (2,017)	10,99 (2,182)	
95 %-KI	[-2,986; 5,014]	[6,668; 15,310]	
Veränderung zu Woche 3/4			
n/N (%)	39/76 (51)	43/74 (58)	LS MD -11,20 [-17,789; -4,601]
MW (SD)	-2,85 (17,236)	7,75 (16,717)	
LS MW (SE)	-1,97 (2,302)	9,22 (2,406)	
95 %-KI	[-6,517; 2,572]	[4,476; 13,970]	
Veränderung zu Woche 8/9			
n/N (%)	51/76 (67)	44/66 (67)	LS MD -10,67 [-16,733; -4,599]
MW (SD)	-0,87 (19,480)	11,87 (21,883)	
LS MW (SE)	-0,68 (2,115)	9,99 (2,203)	
95 %-KI	[-4,861; 3,509]	[5,631; 14,348]	

MIRASOL	Behandlungsarm		Effektmaß [95 %-KI] p-Wert
	MIRV	Chemotherapie	
Veränderung zu Woche 12			
n/N (%)	32/75 (43)	23/64 (36)	LS MD -10,29 [-16,199; -4,391]
MW (SD)	-4,86 (21,482)	13,04 (17,617)	
LS MW (SE)	0,23 (2,040)	10,53 (2,156)	
95 %-KI	[-3,812; 4,274]	[6,257; 14,795]	
Veränderung zu Woche 15/16			
n/N (%)	34/74 (46)	19/62 (31)	LS MD -9,92 [-15,850; -3,998]
MW (SD)	-0,65 (25,061)	12,28 (27,690)	
LS MW (SE)	1,14 (2,018)	11,06 (2,192)	
95 %-KI	[-2,862; 5,139]	[6,723; 15,403]	
Veränderung zu Woche 20/21			
n/N (%)	26/72 (36)	18/59 (31)	LS MD -9,39 [-15,667; -3,122]
MW (SD)	3,42 (20,066)	5,56 (15,829)	
LS MW (SE)	2,43 (2,079)	11,83 (2,382)	
95 %-KI	[-1,683; 6,552]	[7,124; 16,534]	
Veränderung zu Woche 24			
n/N (%)	22/69 (32)	16/54 (30)	LS MD -9,02 [-15,733; -2,315]
MW (SD)	-0,00 (19,994)	4,86 (11,453)	
LS MW (SE)	3,34 (2,183)	12,37 (2,593)	
95 %-KI	[-0,974; 7,659]	[7,252; 17,480]	
Veränderung zu Woche 36			
n/N (%)	30/60 (50)	16/48 (33)	LS MD -7,75 [-16,790; 1,284]
MW (SD)	4,81 (23,828)	15,62 (25,597)	
LS MW (SE)	6,45 (2,821)	14,21 (3,622)	
95 %-KI	[0,901; 12,005]	[7,082; 21,330]	
Veränderung zu Woche 48			
n/N (%)	2/51 (4)	2/41 (5)	LS MD -6,48 [-18,527; 5,563]
MW (SD)	5,56 (23,570)	0,00 (0,000)	
LS MW (SE)	9,56 (3,706)	16,05 (4,882)	



MIRASOL	Behandlungsarm		Effektmaß [95 %-KI] p-Wert
	MIRV	Chemotherapie	
95 %-KI	[2,278; 16,850]	[6,449; 25,643]	
<b>IC-Chemotherapie vor der Randomisierung zugewiesen: Paclitaxel</b>			
Baseline			
n/N (%)	76/88 (86)	69/82 (84)	-
MW (SD)	36,55 (24,667)	38,65 (26,922)	
Absolute Werte zum Studienende			
n/N (%)	1/56 (2)	1/49 (2)	-
MW (SD)	66,67 (NA)	33,33 (NA)	
Effekt über Studiendauer			
n	76	69	LS MD -9,03 [-14,899; -3,165] 0,0028  Hedges' g -0,50 [-0,835; -0,173]
LS MW (SE)	2,17 (2,010)	11,20 (2,187)	
95 %-KI	[-1,810; 6,142]	[6,875; 15,521]	
Veränderung zu Woche 3/4			
n/N (%)	55/87 (63)	48/81 (59)	LS MD -5,37 [-11,930; 1,196]
MW (SD)	9,29 (22,505)	4,86 (22,329)	
LS MW (SE)	4,55 (2,249)	9,92 (2,458)	
95 %-KI	[0,117; 8,985]	[5,074; 14,761]	
Veränderung zu Woche 8/9			
n/N (%)	63/86 (73)	54/79 (68)	LS MD -7,04 [-13,057; -1,018]
MW (SD)	-0,18 (22,533)	10,70 (23,641)	
LS MW (SE)	3,46 (2,074)	10,50 (2,236)	
95 %-KI	[-0,634; 7,562]	[6,086; 14,916]	
Veränderung zu Woche 12			
n/N (%)	44/84 (52)	37/77 (48)	LS MD -8,21 [-14,067; -2,347]
MW (SD)	-0,51 (27,941)	15,02 (25,285)	
LS MW (SE)	2,70 (2,016)	10,91 (2,176)	
95 %-KI	[-1,284; 6,690]	[6,608; 15,211]	

MIRASOL	Behandlungsarm		Effektmaß [95 %-KI] p-Wert
	MIRV	Chemotherapie	
Veränderung zu Woche 15/16			
n/N (%)	46/81 (57)	27/76 (36)	LS MD -9,38 [-15,276; -3,477]
MW (SD)	-0,00 (19,738)	11,11 (27,217)	
LS MW (SE)	1,94 (2,016)	11,32 (2,204)	
95 %-KI	[-2,046; 5,930]	[6,962; 15,675]	
Veränderung zu Woche 20/21			
n/N (%)	29/77 (38)	25/73 (34)	LS MD -11,05 [-17,336; -4,758]
MW (SD)	4,21 (23,081)	8,00 (28,241)	
LS MW (SE)	0,86 (2,117)	11,90 (2,389)	
95 %-KI	[-3,326; 5,037]	[7,190; 16,614]	
Veränderung zu Woche 24			
n/N (%)	22/74 (30)	19/72 (26)	LS MD -12,22 [-18,982; -5,451]
MW (SD)	3,03 (23,302)	8,48 (25,551)	
LS MW (SE)	0,09 (2,250)	12,31 (2,601)	
95 %-KI	[-4,344; 4,533]	[7,187; 17,435]	
Veränderung zu Woche 36			
n/N (%)	36/64 (56)	23/63 (37)	LS MD -16,23 [-25,465; -6,986]
MW (SD)	0,31 (20,138)	9,42 (26,135)	
LS MW (SE)	-2,51 (2,979)	13,71 (3,652)	
95 %-KI	[-8,371; 3,343]	[6,536; 20,888]	
Veränderung zu Woche 48			
n/N (%)	1/56 (2)	0/49 (0)	LS MD -20,24 [-32,618; -7,852]
MW (SD)	22,22 (NA)	NA (NA)	
LS MW (SE)	-5,12 (3,937)	15,11 (4,944)	
95 %-KI	[-12,857; 2,613]	[5,401; 24,825]	
<b>IC-Chemotherapie vor der Randomisierung zugewiesen: Topotecan</b>			
Baseline			
n/N (%)	39/50 (78)	32/49 (65)	-
MW (SD)	29,34 (22,726)	31,94 (26,437)	

MIRASOL	Behandlungsarm		Effektmaß [95 %-KI] p-Wert
	MIRV	Chemotherapie	
Absolute Werte zum Studienende			
n/N (%)	6/33 (18)	2/20 (10)	-
MW (SD)	20,37 (21,564)	33,33 (0,000)	
Effekt über Studiendauer			
n	39	32	LS MD -8,20 [-16,401; 0,010] 0,0503  Hedges' g -0,47 [-0,945; 0,003]
LS MW (SE)	1,51 (2,702)	9,70 (3,114)	
95 %-KI	[-3,890; 6,908]	[3,496; 15,913]	
Veränderung zu Woche 3/4			
n/N (%)	23/50 (46)	18/45 (40)	LS MD -5,29 [-14,124; 3,541]
MW (SD)	8,21 (13,901)	8,64 (16,853)	
LS MW (SE)	3,07 (2,920)	8,36 (3,380)	
95 %-KI	[-2,735; 8,874]	[1,650; 15,072]	
Veränderung zu Woche 8/9			
n/N (%)	30/48 (62)	27/43 (63)	LS MD -6,53 [-14,831; 1,773]
MW (SD)	2,22 (20,089)	10,29 (18,471)	
LS MW (SE)	2,40 (2,756)	8,93 (3,151)	
95 %-KI	[-3,093; 7,901]	[2,657; 15,210]	
Veränderung zu Woche 12			
n/N (%)	21/46 (46)	12/42 (29)	LS MD -7,40 [-15,556; 0,764]
MW (SD)	-4,76 (30,746)	3,70 (10,941)	
LS MW (SE)	1,94 (2,702)	9,33 (3,090)	
95 %-KI	[-3,461; 7,338]	[3,171; 15,499]	
Veränderung zu Woche 15/16			
n/N (%)	16/44 (36)	8/40 (20)	LS MD -8,26 [-16,479; -0,046]
MW (SD)	-3,47 (13,889)	2,78 (7,857)	
LS MW (SE)	1,47 (2,704)	9,74 (3,119)	
95 %-KI	[-3,930; 6,876]	[3,517; 15,955]	

MIRASOL	Behandlungsarm		Effektmaß [95 %-KI] p-Wert
	MIRV	Chemotherapie	
Veränderung zu Woche 20/21			
n/N (%)	11/41 (27)	7/33 (21)	LS MD -9,50 [-18,134; -0,868]
MW (SD)	-11,11 (23,831)	1,59 (9,997)	
LS MW (SE)	0,81 (2,799)	10,31 (3,308)	
95 %-KI	[-4,776; 6,391]	[3,731; 16,886]	
Veränderung zu Woche 24			
n/N (%)	11/41 (27)	3/29 (10)	LS MD -10,37 [-19,505; -1,231]
MW (SD)	-11,11 (28,109)	0,00 (0,000)	
LS MW (SE)	0,34 (2,927)	10,71 (3,530)	
95 %-KI	[-5,482; 6,166]	[3,707; 17,712]	
Veränderung zu Woche 36			
n/N (%)	15/36 (42)	8/23 (35)	LS MD -13,34 [-25,171; -1,508]
MW (SD)	-10,37 (26,047)	11,11 (19,698)	
LS MW (SE)	-1,25 (3,652)	12,08 (4,676)	
95 %-KI	[-8,472; 5,962]	[2,853; 21,315]	
Veränderung zu Woche 48			
n/N (%)	5/33 (15)	2/20 (10)	LS MD -16,31 [-31,698; -0,924]
MW (SD)	-13,33 (24,088)	5,56 (39,284)	
LS MW (SE)	-2,85 (4,648)	13,46 (6,146)	
95 %-KI	[-12,018; 6,315]	[1,341; 25,577]	
<p><i>Analysepopulation: ITT</i></p> <p><i>Datenschnitt: MIRASOL 27.10.2023</i></p> <p><i>Modell: Veränderung zu Baseline ~ Behandlung + Baseline-Wert * Zeit in Wochen + Behandlung * Zeit in Wochen + zufällige Effekte durch die Patientin</i></p> <p><i>Die Berechnung des LS-MWs erfolgt durch ein MMRM mit dem oben angegebenen Modell. Basierend hierauf werden KI und p-Wert ermittelt. Hedges' g basiert ebenfalls auf den LS-MW und ist somit auf das Modell angepasst.</i></p> <p><i>Es werden ausschließlich gemeinsame Analysezeitpunkte dargestellt.</i></p> <p><i>Ein LS MD und Hedges' g kleiner als Null bedeutet dabei einen Vorteil für die Behandlung mit MIRV.</i></p>			

## 2.6 EORTC QLQ-C30 Schlaflosigkeit

### EORTC QLQ-C30 Schlaflosigkeit: Subgruppenanalyse

MIRASOL	Behandlungsarm		Effektmaß [95 %-KI] p-Wert
	MIRV	Chemotherapie	
<b>EORTC QLQ-C30 Schlaflosigkeit</b>			
<b>Alter: &lt; 65 Jahre</b>			
Baseline			
n/N (%)	95/115 (83)	91/119 (76)	-
MW (SD)	32,28 (29,756)	32,60 (32,195)	
Absolute Werte zum Studienende			
n/N (%)	4/73 (5)	4/64 (6)	-
MW (SD)	50,00 (43,033)	25,00 (16,667)	
Effekt über Studiendauer			
n	95	91	LS MD -0,59 [-7,037; 5,864] 0,8579
LS MW (SE)	1,25 (2,238)	1,83 (2,383)	
95 %-KI	[-3,172; 5,663]	[-2,869; 6,532]	Hedges' g -0,03 [-0,314; 0,261]
Veränderung zu Woche 3/4			
n/N (%)	57/113 (50)	60/115 (52)	LS MD 0,43 [-6,814; 7,676]
MW (SD)	-5,85 (29,629)	-0,56 (29,106)	
LS MW (SE)	0,87 (2,539)	0,44 (2,666)	
95 %-KI	[-4,132; 5,864]	[-4,812; 5,682]	
Veränderung zu Woche 8/9			
n/N (%)	76/112 (68)	71/108 (66)	LS MD -0,02 [-6,649; 6,612]
MW (SD)	3,51 (34,675)	2,82 (26,872)	
LS MW (SE)	1,03 (2,330)	1,05 (2,426)	
95 %-KI	[-3,561; 5,628]	[-3,731; 5,834]	
Veränderung zu Woche 12			
n/N (%)	48/110 (44)	40/105 (38)	
MW (SD)	2,78 (36,923)	-1,67 (30,147)	

MIRASOL	Behandlungsarm		Effektmaß [95 %-KI] p-Wert
	MIRV	Chemotherapie	
LS MW (SE)	1,15 (2,253)	1,48 (2,364)	LS MD -0,33 [-6,775; 6,110]
95 %-KI	[-3,296; 5,597]	[-3,179; 6,146]	
Veränderung zu Woche 15/16			
n/N (%)	55/107 (51)	32/102 (31)	LS MD -0,65 [-7,121; 5,827]
MW (SD)	2,42 (36,206)	-1,04 (26,075)	
LS MW (SE)	1,27 (2,240)	1,91 (2,396)	
95 %-KI	[-3,155; 5,691]	[-2,812; 6,641]	
Veränderung zu Woche 20/21			
n/N (%)	37/101 (37)	29/96 (30)	LS MD -1,10 [-7,985; 5,794]
MW (SD)	-3,60 (34,946)	3,45 (18,570)	
LS MW (SE)	1,44 (2,334)	2,53 (2,600)	
95 %-KI	[-3,169; 6,040]	[-2,590; 7,652]	
Veränderung zu Woche 24			
n/N (%)	25/99 (25)	19/91 (21)	LS MD -1,41 [-8,817; 5,997]
MW (SD)	2,67 (42,947)	3,51 (18,904)	
LS MW (SE)	1,55 (2,472)	2,96 (2,833)	
95 %-KI	[-3,318; 6,422]	[-2,612; 8,537]	
Veränderung zu Woche 36			
n/N (%)	41/86 (48)	27/79 (34)	LS MD -2,49 [-12,603; 7,629]
MW (SD)	1,63 (34,117)	6,17 (30,714)	
LS MW (SE)	1,95 (3,258)	4,44 (3,979)	
95 %-KI	[-4,448; 8,356]	[-3,375; 12,258]	
Veränderung zu Woche 48			
n/N (%)	4/73 (5)	2/64 (3)	LS MD -3,56 [-17,134; 10,004]
MW (SD)	8,33 (16,667)	16,67 (23,570)	
LS MW (SE)	2,36 (4,311)	5,92 (5,386)	
95 %-KI	[-6,111; 10,823]	[-4,657; 16,498]	
<b>Alter: ≥ 65 Jahre</b>			
Baseline			

MIRASOL	Behandlungsarm		Effektmaß [95 %-KI] p-Wert
	MIRV	Chemotherapie	
n/N (%)	81/103 (79)	67/88 (76)	-
MW (SD)	29,22 (26,553)	29,85 (30,226)	
Absolute Werte zum Studienende			
n/N (%)	6/67 (9)	2/46 (4)	-
MW (SD)	16,67 (27,889)	0,00 (0,000)	
Effekt über Studiendauer			
n	81	67	LS MD -1,14 [-7,831; 5,558] 0,7376  Hedges' g -0,06 [-0,379; 0,268]
LS MW (SE)	0,72 (2,218)	1,86 (2,569)	
95 %-KI	[-3,669; 5,106]	[-3,221; 6,932]	
Veränderung zu Woche 3/4			
n/N (%)	60/100 (60)	49/85 (58)	LS MD -0,70 [-8,280; 6,883]
MW (SD)	-1,67 (22,487)	-1,36 (23,530)	
LS MW (SE)	0,88 (2,539)	1,57 (2,904)	
95 %-KI	[-4,128; 5,879]	[-4,147; 7,294]	
Veränderung zu Woche 8/9			
n/N (%)	68/98 (69)	53/80 (66)	LS MD -0,89 [-7,780; 5,995]
MW (SD)	1,96 (32,005)	1,26 (33,945)	
LS MW (SE)	0,81 (2,314)	1,70 (2,621)	
95 %-KI	[-3,766; 5,377]	[-3,477; 6,874]	
Veränderung zu Woche 12			
n/N (%)	49/95 (52)	32/78 (41)	LS MD -1,03 [-7,708; 5,651]
MW (SD)	0,68 (28,455)	6,25 (23,090)	
LS MW (SE)	0,76 (2,233)	1,79 (2,547)	
95 %-KI	[-3,658; 5,173]	[-3,248; 6,820]	
Veränderung zu Woche 15/16			
n/N (%)	41/92 (45)	22/76 (29)	
MW (SD)	5,69 (27,791)	-6,06 (35,091)	

MIRASOL	Behandlungsarm		Effektmaß [95 %-KI] p-Wert
	MIRV	Chemotherapie	
LS MW (SE)	0,71 (2,221)	1,87 (2,586)	LS MD -1,16 [-7,889; 5,560]
95 %-KI	[-3,685; 5,103]	[-3,236; 6,983]	
Veränderung zu Woche 20/21			
n/N (%)	28/89 (31)	21/69 (30)	LS MD -1,36 [-8,572; 5,855]
MW (SD)	3,57 (18,898)	6,35 (41,659)	
LS MW (SE)	0,64 (2,328)	2,00 (2,826)	
95 %-KI	[-3,960; 5,239]	[-3,575; 7,572]	
Veränderung zu Woche 24			
n/N (%)	30/85 (35)	19/64 (30)	LS MD -1,49 [-9,306; 6,316]
MW (SD)	6,67 (25,371)	-0,00 (31,427)	
LS MW (SE)	0,59 (2,479)	2,09 (3,099)	
95 %-KI	[-4,300; 5,483]	[-4,017; 8,189]	
Veränderung zu Woche 36			
n/N (%)	40/74 (54)	20/55 (36)	LS MD -1,96 [-12,837; 8,915]
MW (SD)	-4,17 (29,417)	1,67 (25,305)	
LS MW (SE)	0,42 (3,329)	2,39 (4,425)	
95 %-KI	[-6,121; 6,971]	[-6,309; 11,082]	
Veränderung zu Woche 48			
n/N (%)	4/67 (6)	2/46 (4)	LS MD -2,43 [-17,149; 12,294]
MW (SD)	8,33 (16,667)	-16,67 (23,570)	
LS MW (SE)	0,26 (4,449)	2,69 (6,035)	
95 %-KI	[-8,482; 9,000]	[-9,169; 14,541]	
<b>Region: USA</b>			
Baseline			
n/N (%)	49/65 (75)	34/51 (67)	-
MW (SD)	32,65 (29,258)	32,35 (33,318)	
Absolute Werte zum Studienende			
n/N (%)	2/39 (5)	3/27 (11)	-
MW (SD)	66,67 (47,140)	0,00 (0,000)	



MIRASOL	Behandlungsarm		Effektmaß [95 %-KI] p-Wert
	MIRV	Chemotherapie	
Effekt über Studiendauer			
n	49	34	LS MD -3,65 [-11,745; 4,452] 0,3726  Hedges' g -0,20 [-0,638; 0,240]
LS MW (SE)	-2,75 (2,568)	0,90 (3,155)	
95 %-KI	[-7,868; 2,369]	[-5,385; 7,179]	
Veränderung zu Woche 3/4			
n/N (%)	33/64 (52)	21/49 (43)	LS MD -5,66 [-15,147; 3,830]
MW (SD)	-3,03 (21,022)	-0,00 (29,814)	
LS MW (SE)	-3,97 (3,019)	1,69 (3,729)	
95 %-KI	[-9,940; 2,004]	[-5,684; 9,065]	
Veränderung zu Woche 8/9			
n/N (%)	42/62 (68)	30/46 (65)	LS MD -4,75 [-13,228; 3,726]
MW (SD)	-4,76 (28,103)	2,22 (21,323)	
LS MW (SE)	-3,42 (2,691)	1,33 (3,313)	
95 %-KI	[-8,765; 1,928]	[-5,245; 7,911]	
Veränderung zu Woche 12			
n/N (%)	26/59 (44)	16/45 (36)	LS MD -4,12 [-12,250; 4,017]
MW (SD)	-2,56 (28,163)	-4,17 (26,874)	
LS MW (SE)	-3,03 (2,579)	1,08 (3,170)	
95 %-KI	[-8,171; 2,103]	[-5,226; 7,390]	
Veränderung zu Woche 15/16			
n/N (%)	21/56 (38)	11/44 (25)	LS MD -3,48 [-11,613; 4,650]
MW (SD)	-3,17 (25,614)	-12,12 (22,473)	
LS MW (SE)	-2,65 (2,579)	0,83 (3,169)	
95 %-KI	[-7,790; 2,490]	[-5,477; 7,141]	
Veränderung zu Woche 20/21			
n/N (%)	13/54 (24)	9/40 (22)	
MW (SD)	-2,56 (16,452)	14,81 (41,201)	

MIRASOL	Behandlungsarm		Effektmaß [95 %-KI] p-Wert
	MIRV	Chemotherapie	
LS MW (SE)	-2,10 (2,772)	0,47 (3,412)	LS MD -2,57 [-11,287; 6,139]
95 %-KI	[-7,607; 3,406]	[-6,298; 7,246]	
Veränderung zu Woche 24			
n/N (%)	9/53 (17)	6/38 (16)	LS MD -1,94 [-11,413; 7,535]
MW (SD)	7,41 (22,222)	5,56 (32,773)	
LS MW (SE)	-1,72 (3,021)	0,22 (3,725)	
95 %-KI	[-7,700; 4,268]	[-7,152; 7,598]	
Veränderung zu Woche 36			
n/N (%)	22/43 (51)	10/33 (30)	LS MD 0,24 [-13,243; 13,719]
MW (SD)	-10,61 (31,516)	-0,00 (47,140)	
LS MW (SE)	-0,40 (4,311)	-0,64 (5,345)	
95 %-KI	[-8,891; 8,096]	[-11,168; 9,896]	
Veränderung zu Woche 48			
n/N (%)	2/39 (5)	3/27 (11)	LS MD 2,42 [-16,101; 20,931]
MW (SD)	0,00 (0,000)	-11,11 (19,245)	
LS MW (SE)	0,92 (5,918)	-1,49 (7,356)	
95 %-KI	[-10,731; 12,572]	[-15,979; 12,989]	
<b>Region: Rest der Welt</b>			
Baseline			
n/N (%)	127/153 (83)	124/156 (79)	-
MW (SD)	30,18 (27,994)	31,18 (30,869)	
Absolute Werte zum Studienende			
n/N (%)	8/101 (8)	3/83 (4)	-
MW (SD)	20,83 (30,538)	33,33 (0,000)	
Effekt über Studiendauer			
n	127	124	LS MD -0,12 [-5,671; 5,436] 0,9667 Hedges' g
LS MW (SE)	2,24 (1,928)	2,36 (2,061)	
95 %-KI	[-1,559; 6,039]	[-1,701; 6,417]	

MIRASOL	Behandlungsarm		Effektmaß [95 %-KI] p-Wert
	MIRV	Chemotherapie	
			-0,01 [-0,253; 0,242]
Veränderung zu Woche 3/4			
n/N (%)	84/149 (56)	88/151 (58)	LS MD 1,64 [-4,573; 7,846]
MW (SD)	-3,97 (28,058)	-1,14 (25,992)	
LS MW (SE)	2,51 (2,184)	0,87 (2,288)	
95 %-KI	[-1,787; 6,802]	[-3,627; 5,368]	
Veränderung zu Woche 8/9			
n/N (%)	102/148 (69)	94/142 (66)	LS MD 0,87 [-4,823; 6,555]
MW (SD)	5,88 (34,917)	2,13 (32,354)	
LS MW (SE)	2,39 (2,008)	1,52 (2,083)	
95 %-KI	[-1,564; 6,344]	[-2,576; 5,625]	
Veränderung zu Woche 12			
n/N (%)	71/146 (49)	56/138 (41)	LS MD 0,33 [-5,210; 5,862]
MW (SD)	3,29 (34,344)	3,57 (27,472)	
LS MW (SE)	2,31 (1,942)	1,98 (2,036)	
95 %-KI	[-1,519; 6,134]	[-2,027; 5,991]	
Veränderung zu Woche 15/16			
n/N (%)	75/143 (52)	43/134 (32)	LS MD -0,21 [-5,789; 5,360]
MW (SD)	5,78 (34,386)	-0,78 (31,277)	
LS MW (SE)	2,23 (1,929)	2,44 (2,074)	
95 %-KI	[-1,577; 6,027]	[-1,645; 6,524]	
Veränderung zu Woche 20/21			
n/N (%)	52/136 (38)	41/125 (33)	LS MD -0,99 [-6,936; 4,965]
MW (SD)	-0,00 (31,657)	2,44 (27,275)	
LS MW (SE)	2,11 (2,004)	3,09 (2,268)	
95 %-KI	[-1,839; 6,054]	[-1,369; 7,555]	
Veränderung zu Woche 24			
n/N (%)	46/131 (35)	32/117 (27)	
MW (SD)	4,35 (36,249)	1,04 (24,662)	

MIRASOL	Behandlungsarm		Effektmaß [95 %-KI] p-Wert
	MIRV	Chemotherapie	
LS MW (SE)	2,03 (2,115)	3,55 (2,483)	LS MD -1,53 [-7,933; 4,882]
95 %-KI	[-2,137; 6,188]	[-1,330; 8,431]	
Veränderung zu Woche 36			
n/N (%)	59/117 (50)	37/101 (37)	LS MD -3,38 [-12,145; 5,392]
MW (SD)	2,26 (31,480)	5,41 (21,536)	
LS MW (SE)	1,74 (2,765)	5,12 (3,515)	
95 %-KI	[-3,687; 7,174]	[-1,780; 12,020]	
Veränderung zu Woche 48			
n/N (%)	6/101 (6)	1/83 (1)	LS MD -5,23 [-16,986; 6,531]
MW (SD)	11,11 (17,213)	33,33 (NA)	
LS MW (SE)	1,46 (3,645)	6,69 (4,766)	
95 %-KI	[-5,693; 8,616]	[-2,665; 16,043]	
<b>Stadium bei der Diagnose: I-III</b>			
Baseline			
n/N (%)	113/141 (80)	112/144 (78)	-
MW (SD)	30,09 (27,805)	31,25 (33,268)	
Absolute Werte zum Studienende			
n/N (%)	6/91 (7)	4/76 (5)	-
MW (SD)	22,22 (27,217)	8,33 (16,667)	
Effekt über Studiendauer			
n	113	112	LS MD 0,83 [-4,917; 6,578] 0,7760
LS MW (SE)	2,77 (2,006)	1,94 (2,121)	
95 %-KI	[-1,182; 6,729]	[-2,236; 6,121]	Hedges' g 0,04 [-0,224; 0,299]
Veränderung zu Woche 3/4			
n/N (%)	74/137 (54)	79/138 (57)	LS MD 2,62 [-3,871; 9,108]
MW (SD)	-0,00 (25,879)	-1,69 (28,193)	
LS MW (SE)	3,86 (2,292)	1,24 (2,379)	

MIRASOL	Behandlungsarm		Effektmaß [95 %-KI] p-Wert
	MIRV	Chemotherapie	
95 %-KI	[-0,654; 8,365]	[-3,441; 5,916]	
Veränderung zu Woche 8/9			
n/N (%)	94/136 (69)	88/129 (68)	LS MD 1,84 [-4,095; 7,769]
MW (SD)	5,67 (34,440)	3,03 (32,217)	
LS MW (SE)	3,38 (2,096)	1,55 (2,169)	
95 %-KI	[-0,746; 7,511]	[-2,725; 5,816]	
Veränderung zu Woche 12			
n/N (%)	63/133 (47)	49/128 (38)	LS MD 1,29 [-4,462; 7,041]
MW (SD)	-0,00 (35,419)	1,36 (24,494)	
LS MW (SE)	3,05 (2,022)	1,76 (2,109)	
95 %-KI	[-0,935; 7,038]	[-2,394; 5,917]	
Veränderung zu Woche 15/16			
n/N (%)	64/130 (49)	35/125 (28)	LS MD 0,74 [-5,020; 6,505]
MW (SD)	5,73 (34,403)	-3,81 (28,892)	
LS MW (SE)	2,72 (2,008)	1,98 (2,129)	
95 %-KI	[-1,239; 6,679]	[-2,218; 6,173]	
Veränderung zu Woche 20/21			
n/N (%)	44/123 (36)	34/116 (29)	LS MD -0,04 [-6,144; 6,066]
MW (SD)	3,79 (31,513)	3,92 (29,319)	
LS MW (SE)	2,25 (2,092)	2,29 (2,291)	
95 %-KI	[-1,875; 6,369]	[-2,223; 6,795]	
Veränderung zu Woche 24			
n/N (%)	35/121 (29)	27/109 (25)	LS MD -0,59 [-7,131; 5,960]
MW (SD)	3,81 (38,579)	3,70 (28,244)	
LS MW (SE)	1,92 (2,218)	2,50 (2,482)	
95 %-KI	[-2,450; 6,281]	[-2,380; 7,383]	
Veränderung zu Woche 36			
n/N (%)	53/105 (50)	36/92 (39)	
MW (SD)	-1,26 (34,568)	6,48 (31,692)	

MIRASOL	Behandlungsarm		Effektmaß [95 %-KI] p-Wert
	MIRV	Chemotherapie	
LS MW (SE)	0,78 (2,940)	3,24 (3,447)	LS MD -2,46 [-11,359; 6,436]
95 %-KI	[-4,995; 6,555]	[-3,527; 10,010]	
Veränderung zu Woche 48			
n/N (%)	5/91 (5)	4/76 (5)	LS MD -4,34 [-16,261; 7,587]
MW (SD)	13,33 (18,257)	0,00 (27,217)	
LS MW (SE)	-0,36 (3,908)	3,98 (4,649)	
95 %-KI	[-8,027; 7,316]	[-5,144; 13,107]	
<b>Stadium bei der Diagnose: IV</b>			
Baseline			
n/N (%)	58/72 (81)	44/60 (73)	-
MW (SD)	32,76 (30,263)	31,82 (26,855)	
Absolute Werte zum Studienende			
n/N (%)	4/46 (9)	2/33 (6)	-
MW (SD)	41,67 (50,000)	33,33 (0,000)	
Effekt über Studiendauer			
n	58	44	LS MD -5,96 [-13,949; 2,033] 0,1422
LS MW (SE)	-3,64 (2,578)	2,32 (3,089)	
95 %-KI	[-8,763; 1,481]	[-3,810; 8,444]	Hedges' g -0,30 [-0,690; 0,098]
Veränderung zu Woche 3/4			
n/N (%)	38/71 (54)	28/59 (47)	LS MD -6,86 [-15,911; 2,183]
MW (SD)	-11,40 (26,024)	2,38 (22,090)	
LS MW (SE)	-6,06 (2,936)	0,80 (3,514)	
95 %-KI	[-11,862; -0,262]	[-6,134; 7,739]	
Veränderung zu Woche 8/9			
n/N (%)	45/69 (65)	35/56 (62)	LS MD -6,46 [-14,594; 1,682]
MW (SD)	-4,44 (30,650)	-0,00 (24,254)	
LS MW (SE)	-4,97 (2,683)	1,49 (3,109)	

MIRASOL	Behandlungsarm		Effektmaß [95 %-KI] p-Wert
	MIRV	Chemotherapie	
95 %-KI	[-10,288; 0,347]	[-4,675; 7,645]	
Veränderung zu Woche 12			
n/N (%)	29/67 (43)	22/52 (42)	LS MD -6,17 [-14,085; 1,746]
MW (SD)	3,45 (25,735)	4,55 (33,007)	
LS MW (SE)	-4,21 (2,593)	1,96 (3,029)	
95 %-KI	[-9,355; 0,942]	[-4,047; 7,973]	
Veränderung zu Woche 15/16			
n/N (%)	29/64 (45)	17/50 (34)	LS MD -5,88 [-13,950; 2,182]
MW (SD)	-1,15 (30,188)	-3,92 (28,583)	
LS MW (SE)	-3,44 (2,584)	2,44 (3,133)	
95 %-KI	[-8,575; 1,690]	[-3,772; 8,654]	
Veränderung zu Woche 20/21			
n/N (%)	18/62 (29)	15/46 (33)	LS MD -5,47 [-14,358; 3,408]
MW (SD)	-11,11 (22,866)	8,89 (32,038)	
LS MW (SE)	-2,35 (2,710)	3,12 (3,566)	
95 %-KI	[-7,725; 3,023]	[-3,922; 10,170]	
Veränderung zu Woche 24			
n/N (%)	18/59 (31)	10/44 (23)	LS MD -5,19 [-14,987; 4,609]
MW (SD)	7,41 (26,948)	0,00 (15,713)	
LS MW (SE)	-1,59 (2,887)	3,60 (4,016)	
95 %-KI	[-7,299; 4,125]	[-4,318; 11,521]	
Veränderung zu Woche 36			
n/N (%)	27/52 (52)	10/41 (24)	LS MD -4,21 [-18,400; 9,984]
MW (SD)	-1,23 (26,924)	0,00 (0,000)	
LS MW (SE)	1,03 (3,867)	5,24 (6,040)	
95 %-KI	[-6,583; 8,647]	[-6,642; 17,123]	
Veränderung zu Woche 48			
n/N (%)	3/46 (7)	0/33 (0)	
MW (SD)	0,00 (0,000)	NA (NA)	

MIRASOL	Behandlungsarm		Effektmaß [95 %-KI] p-Wert
	MIRV	Chemotherapie	
LS MW (SE)	3,65 (5,156)	6,88 (8,380)	LS MD -3,23 [-22,704; 16,249]
95 %-KI	[-6,491; 13,794]	[-9,604; 23,362]	
<b>BRCA Status: Positiv</b>			
Baseline			
n/N (%)	25/27 (93)	23/35 (66)	-
MW (SD)	32,00 (29,627)	36,23 (33,201)	
Absolute Werte zum Studienende			
n/N (%)	1/19 (5)	0/15 (0)	-
MW (SD)	66,67 (NA)	NA (NA)	
Effekt über Studiendauer			
n	25	23	LS MD 3,47 [-9,037; 15,982] 0,5785  Hedges' g 0,16 [-0,407; 0,727]
LS MW (SE)	4,14 (4,111)	0,67 (4,636)	
95 %-KI	[-4,172; 12,459]	[-8,656; 9,998]	
Veränderung zu Woche 3/4			
n/N (%)	15/27 (56)	18/35 (51)	LS MD 7,01 [-7,294; 21,306]
MW (SD)	-2,22 (34,427)	0,00 (22,866)	
LS MW (SE)	7,38 (4,929)	0,37 (5,230)	
95 %-KI	[-2,439; 17,191]	[-10,032; 10,773]	
Veränderung zu Woche 8/9			
n/N (%)	21/26 (81)	20/30 (67)	LS MD 5,30 [-7,323; 17,919]
MW (SD)	9,52 (28,172)	0,00 (28,613)	
LS MW (SE)	5,81 (4,365)	0,52 (4,521)	
95 %-KI	[-2,950; 14,578]	[-8,571; 9,603]	
Veränderung zu Woche 12			
n/N (%)	15/26 (58)	11/30 (37)	LS MD 4,10 [-8,237; 16,443]
MW (SD)	11,11 (27,217)	0,00 (44,721)	
LS MW (SE)	4,72 (4,152)	0,62 (4,488)	



MIRASOL	Behandlungsarm		Effektmaß [95 %-KI] p-Wert
	MIRV	Chemotherapie	
95 %-KI	[-3,664; 13,105]	[-8,429; 9,663]	
Veränderung zu Woche 15/16			
n/N (%)	12/26 (46)	8/29 (28)	LS MD 2,91 [-9,932; 15,748]
MW (SD)	2,78 (30,011)	-20,83 (39,591)	
LS MW (SE)	3,63 (4,118)	0,72 (4,856)	
95 %-KI	[-4,706; 11,960]	[-9,022; 10,460]	
Veränderung zu Woche 20/21			
n/N (%)	10/25 (40)	4/25 (16)	LS MD 1,20 [-13,547; 15,948]
MW (SD)	3,33 (29,187)	0,00 (0,000)	
LS MW (SE)	2,06 (4,383)	0,86 (5,913)	
95 %-KI	[-6,759; 10,889]	[-10,894; 12,623]	
Veränderung zu Woche 24			
n/N (%)	8/25 (32)	4/24 (17)	LS MD 0,01 [-16,711; 16,722]
MW (SD)	-4,17 (27,817)	0,00 (0,000)	
LS MW (SE)	0,97 (4,760)	0,97 (6,889)	
95 %-KI	[-8,553; 10,496]	[-12,687; 14,619]	
Veränderung zu Woche 36			
n/N (%)	10/21 (48)	5/20 (25)	LS MD -4,09 [-29,617; 21,432]
MW (SD)	-3,33 (24,595)	6,67 (27,889)	
LS MW (SE)	-2,78 (6,788)	1,31 (10,894)	
95 %-KI	[-16,212; 10,656]	[-20,207; 22,837]	
Veränderung zu Woche 48			
n/N (%)	1/19 (5)	0/15 (0)	LS MD -8,19 [-43,826; 27,446]
MW (SD)	0,00 (NA)	NA (NA)	
LS MW (SE)	-6,53 (9,355)	1,66 (15,290)	
95 %-KI	[-25,008; 11,954]	[-28,540; 31,866]	
<b>BRCA Status: Negativ/Unbekannt</b>			
Baseline			
n/N (%)	151/191 (79)	135/172 (78)	-

MIRASOL	Behandlungsarm		Effektmaß [95 %-KI] p-Wert
	MIRV	Chemotherapie	
MW (SD)	30,68 (28,159)	30,62 (31,028)	
Absolute Werte zum Studienende			
n/N (%)	9/121 (7)	6/95 (6)	-
MW (SD)	25,93 (36,430)	16,67 (18,257)	
Effekt über Studiendauer			
n	151	135	LS MD -1,49 [-6,487; 3,503] 0,5570
LS MW (SE)	0,48 (1,704)	1,98 (1,882)	
95 %-KI	[-2,871; 3,840]	[-1,727; 5,681]	Hedges' g -0,07 [-0,302; 0,163]
Veränderung zu Woche 3/4			
n/N (%)	102/186 (55)	91/165 (55)	LS MD -1,18 [-6,795; 4,440]
MW (SD)	-3,92 (24,951)	-1,10 (27,420)	
LS MW (SE)	-0,17 (1,927)	1,01 (2,114)	
95 %-KI	[-3,960; 3,616]	[-3,148; 5,161]	
Veränderung zu Woche 8/9			
n/N (%)	123/184 (67)	104/158 (66)	LS MD -1,31 [-6,459; 3,830]
MW (SD)	1,63 (34,104)	2,56 (30,349)	
LS MW (SE)	0,11 (1,772)	1,43 (1,926)	
95 %-KI	[-3,371; 3,601]	[-2,360; 5,219]	
Veränderung zu Woche 12			
n/N (%)	82/179 (46)	61/153 (40)	LS MD -1,41 [-6,405; 3,583]
MW (SD)	-0,00 (33,538)	2,19 (23,467)	
LS MW (SE)	0,32 (1,715)	1,73 (1,872)	
95 %-KI	[-3,061; 3,691]	[-1,959; 5,411]	
Veränderung zu Woche 15/16			
n/N (%)	84/173 (49)	46/149 (31)	LS MD -1,51 [-6,515; 3,501]
MW (SD)	3,97 (33,295)	-0,00 (27,217)	
LS MW (SE)	0,52 (1,706)	2,02 (1,889)	

MIRASOL	Behandlungsarm		Effektmaß [95 %-KI] p-Wert
	MIRV	Chemotherapie	
95 %-KI	[-2,844; 3,875]	[-1,696; 5,741]	
Veränderung zu Woche 20/21			
n/N (%)	55/165 (33)	46/140 (33)	LS MD -1,64 [-6,953; 3,665]
MW (SD)	-1,21 (29,372)	5,07 (31,401)	
LS MW (SE)	0,80 (1,777)	2,45 (2,031)	
95 %-KI	[-2,696; 4,300]	[-1,549; 6,441]	
Veränderung zu Woche 24			
n/N (%)	47/159 (30)	34/131 (26)	LS MD -1,74 [-7,431; 3,951]
MW (SD)	6,38 (35,193)	1,96 (27,144)	
LS MW (SE)	1,00 (1,881)	2,74 (2,200)	
95 %-KI	[-2,697; 4,702]	[-1,582; 7,067]	
Veränderung zu Woche 36			
n/N (%)	71/139 (51)	42/114 (37)	LS MD -2,07 [-9,790; 5,652]
MW (SD)	-0,94 (32,840)	3,97 (28,705)	
LS MW (SE)	1,69 (2,473)	3,76 (3,055)	
95 %-KI	[-3,165; 6,545]	[-2,237; 9,755]	
Veränderung zu Woche 48			
n/N (%)	7/121 (6)	4/95 (4)	LS MD -2,40 [-12,728; 7,931]
MW (SD)	9,52 (16,265)	0,00 (27,217)	
LS MW (SE)	2,38 (3,267)	4,78 (4,120)	
95 %-KI	[-4,034; 8,788]	[-3,310; 12,860]	
<b>Baseline ECOG PS: 0</b>			
Baseline			
n/N (%)	101/128 (79)	96/113 (85)	-
MW (SD)	30,03 (29,629)	26,39 (28,167)	
Absolute Werte zum Studienende			
n/N (%)	7/87 (8)	3/72 (4)	-
MW (SD)	33,33 (38,490)	11,11 (19,245)	
Effekt über Studiendauer			

MIRASOL	Behandlungsarm		Effektmaß [95 %-KI] p-Wert
	MIRV	Chemotherapie	
n	101	96	LS MD -1,31 [-7,175; 4,546] 0,6587  Hedges' g -0,06 [-0,342; 0,216]
LS MW (SE)	2,84 (2,027)	4,16 (2,164)	
95 %-KI	[-1,157; 6,845]	[-0,109; 8,425]	
Veränderung zu Woche 3/4			
n/N (%)	68/127 (54)	63/111 (57)	LS MD -2,03 [-8,700; 4,646]
MW (SD)	0,49 (26,071)	2,12 (23,089)	
LS MW (SE)	3,17 (2,317)	5,19 (2,474)	
95 %-KI	[-1,393; 7,726]	[0,327; 10,060]	
Veränderung zu Woche 8/9			
n/N (%)	84/126 (67)	75/108 (69)	LS MD -1,72 [-7,786; 4,348]
MW (SD)	3,57 (32,321)	8,00 (23,786)	
LS MW (SE)	3,03 (2,119)	4,75 (2,229)	
95 %-KI	[-1,150; 7,205]	[0,355; 9,138]	
Veränderung zu Woche 12			
n/N (%)	53/122 (43)	46/108 (43)	LS MD -1,50 [-7,370; 4,362]
MW (SD)	1,89 (34,847)	3,62 (30,003)	
LS MW (SE)	2,93 (2,044)	4,43 (2,154)	
95 %-KI	[-1,103; 6,963]	[0,185; 8,682]	
Veränderung zu Woche 15/16			
n/N (%)	56/120 (47)	34/105 (32)	LS MD -1,29 [-7,160; 4,584]
MW (SD)	5,36 (32,272)	2,94 (26,423)	
LS MW (SE)	2,83 (2,029)	4,12 (2,171)	
95 %-KI	[-1,171; 6,836]	[-0,160; 8,401]	
Veränderung zu Woche 20/21			
n/N (%)	40/117 (34)	31/101 (31)	LS MD -0,98 [-7,214; 5,254]
MW (SD)	2,50 (29,610)	8,60 (27,173)	
LS MW (SE)	2,69 (2,111)	3,67 (2,345)	

MIRASOL	Behandlungsarm		Effektmaß [95 %-KI] p-Wert
	MIRV	Chemotherapie	
95 %-KI	[-1,469; 6,855]	[-0,945; 8,292]	
Veränderung zu Woche 24			
n/N (%)	28/112 (25)	22/96 (23)	LS MD -0,76 [-7,468; 5,939]
MW (SD)	-1,19 (40,043)	6,06 (19,616)	
LS MW (SE)	2,60 (2,235)	3,36 (2,556)	
95 %-KI	[-1,806; 6,997]	[-1,668; 8,388]	
Veränderung zu Woche 36			
n/N (%)	51/99 (52)	34/87 (39)	LS MD -0,03 [-9,231; 9,179]
MW (SD)	-1,31 (31,945)	2,94 (28,859)	
LS MW (SE)	2,26 (2,954)	2,29 (3,616)	
95 %-KI	[-3,542; 8,065]	[-4,814; 9,389]	
Veränderung zu Woche 48			
n/N (%)	5/87 (6)	2/72 (3)	LS MD 0,71 [-11,696; 13,121]
MW (SD)	6,67 (14,907)	-16,67 (23,570)	
LS MW (SE)	1,93 (3,921)	1,21 (4,926)	
95 %-KI	[-5,772; 9,626]	[-8,459; 10,887]	
<b>Baseline ECOG PS: 1</b>			
Baseline			
n/N (%)	75/90 (83)	61/91 (67)	-
MW (SD)	32,00 (26,531)	39,89 (34,329)	
Absolute Werte zum Studienende			
n/N (%)	3/53 (6)	3/37 (8)	-
MW (SD)	22,22 (38,490)	22,22 (19,245)	
Effekt über Studiendauer			
n	75	61	LS MD -1,06 [-8,761; 6,650] 0,7868
LS MW (SE)	-2,06 (2,512)	-1,00 (2,984)	
95 %-KI	[-7,033; 2,913]	[-6,906; 4,897]	Hedges' g -0,05 [-0,385; 0,291]

MIRASOL	Behandlungsarm		Effektmaß [95 %-KI] p-Wert
	MIRV	Chemotherapie	
Veränderung zu Woche 3/4			
n/N (%)	49/86 (57)	45/87 (52)	LS MD 2,49 [-6,021; 10,997]
MW (SD)	-9,52 (25,459)	-6,67 (28,955)	
LS MW (SE)	-2,81 (2,836)	-5,30 (3,261)	
95 %-KI	[-8,401; 2,786]	[-11,726; 1,135]	
Veränderung zu Woche 8/9			
n/N (%)	60/84 (71)	48/78 (62)	LS MD 0,87 [-6,965; 8,696]
MW (SD)	1,67 (34,947)	-6,94 (36,358)	
LS MW (SE)	-2,47 (2,599)	-3,33 (2,995)	
95 %-KI	[-7,603; 2,672]	[-9,251; 2,590]	
Veränderung zu Woche 12			
n/N (%)	44/83 (53)	25/74 (34)	LS MD -0,27 [-7,933; 7,392]
MW (SD)	1,52 (30,461)	-1,33 (22,526)	
LS MW (SE)	-2,23 (2,520)	-1,96 (2,947)	
95 %-KI	[-7,213; 2,762]	[-7,784; 3,874]	
Veränderung zu Woche 15/16			
n/N (%)	40/79 (51)	20/72 (28)	LS MD -1,41 [-9,173; 6,361]
MW (SD)	1,67 (33,716)	-13,33 (33,157)	
LS MW (SE)	-1,99 (2,521)	-0,58 (3,019)	
95 %-KI	[-6,977; 3,005]	[-6,548; 5,390]	
Veränderung zu Woche 20/21			
n/N (%)	25/73 (34)	18/63 (29)	LS MD -3,03 [-11,392; 5,334]
MW (SD)	-5,33 (28,350)	-1,85 (35,188)	
LS MW (SE)	-1,64 (2,660)	1,39 (3,313)	
95 %-KI	[-6,902; 3,615]	[-5,152; 7,923]	
Veränderung zu Woche 24			
n/N (%)	27/72 (38)	15/58 (26)	LS MD -4,16 [-13,212; 4,882]
MW (SD)	11,11 (26,149)	-6,67 (31,371)	
LS MW (SE)	-1,40 (2,843)	2,76 (3,627)	

MIRASOL	Behandlungsarm		Effektmaß [95 %-KI] p-Wert
	MIRV	Chemotherapie	
95 %-KI	[-7,013; 4,206]	[-4,385; 9,908]	
Veränderung zu Woche 36			
n/N (%)	30/61 (49)	13/46 (28)	LS MD -8,06 [-20,524; 4,406]
MW (SD)	-1,11 (32,144)	7,69 (27,735)	
LS MW (SE)	-0,58 (3,826)	7,48 (5,108)	
95 %-KI	[-8,107; 6,943]	[-2,564; 17,519]	
Veränderung zu Woche 48			
n/N (%)	3/53 (6)	2/37 (5)	LS MD -11,95 [-28,676; 4,770]
MW (SD)	11,11 (19,245)	16,67 (23,570)	
LS MW (SE)	0,24 (5,102)	12,19 (6,892)	
95 %-KI	[-9,786; 10,266]	[-1,349; 25,736]	
<b>Anzahl vorheriger Therapielinien: 1</b>			
Baseline			
n/N (%)	24/31 (77)	23/29 (79)	-
MW (SD)	33,33 (32,601)	23,19 (23,430)	
Absolute Werte zum Studienende			
n/N (%)	1/22 (5)	0/14 (0)	-
MW (SD)	0,00 (NA)	NA (NA)	
Effekt über Studiendauer			
n	24	23	LS MD -3,01 [-13,894; 7,880] 0,5801  Hedges' g -0,16 [-0,733; 0,412]
LS MW (SE)	2,82 (3,701)	5,83 (3,901)	
95 %-KI	[-4,667; 10,313]	[-2,030; 13,690]	
Veränderung zu Woche 3/4			
n/N (%)	16/31 (52)	15/29 (52)	LS MD -4,61 [-17,468; 8,256]
MW (SD)	-8,33 (19,245)	2,22 (19,787)	
LS MW (SE)	-1,93 (4,437)	2,68 (4,672)	
95 %-KI	[-10,767; 6,911]	[-6,608; 11,965]	

MIRASOL	Behandlungsarm		Effektmaß [95 %-KI] p-Wert
	MIRV	Chemotherapie	
Veränderung zu Woche 8/9			
n/N (%)	20/31 (65)	18/26 (69)	LS MD -3,93 [-15,400; 7,533]
MW (SD)	6,67 (31,715)	9,26 (25,063)	
LS MW (SE)	0,07 (3,979)	4,00 (4,073)	
95 %-KI	[-7,918; 8,059]	[-4,153; 12,162]	
Veränderung zu Woche 12			
n/N (%)	14/31 (45)	12/24 (50)	LS MD -3,46 [-14,423; 7,498]
MW (SD)	-21,43 (38,358)	8,33 (28,868)	
LS MW (SE)	1,47 (3,780)	4,93 (3,879)	
95 %-KI	[-6,159; 9,099]	[-2,876; 12,741]	
Veränderung zu Woche 15/16			
n/N (%)	15/31 (48)	11/22 (50)	LS MD -2,99 [-13,883; 7,901]
MW (SD)	0,00 (28,172)	3,03 (31,463)	
LS MW (SE)	2,87 (3,701)	5,86 (3,906)	
95 %-KI	[-4,619; 10,358]	[-2,008; 13,730]	
Veränderung zu Woche 20/21			
n/N (%)	11/30 (37)	9/22 (41)	LS MD -2,32 [-13,869; 9,232]
MW (SD)	9,09 (26,208)	7,41 (22,222)	
LS MW (SE)	4,87 (3,807)	7,19 (4,312)	
95 %-KI	[-2,811; 12,547]	[-1,450; 15,823]	
Veränderung zu Woche 24			
n/N (%)	9/30 (30)	11/20 (55)	LS MD -1,85 [-14,334; 10,639]
MW (SD)	11,11 (16,667)	3,03 (17,979)	
LS MW (SE)	6,27 (4,025)	8,11 (4,802)	
95 %-KI	[-1,808; 14,343]	[-1,454; 17,683]	
Veränderung zu Woche 36			
n/N (%)	15/26 (58)	6/18 (33)	LS MD -0,23 [-17,896; 17,431]
MW (SD)	11,11 (29,991)	11,11 (17,213)	
LS MW (SE)	11,06 (5,411)	11,30 (7,188)	



MIRASOL	Behandlungsarm		Effektmaß [95 %-KI] p-Wert
	MIRV	Chemotherapie	
95 %-KI	[0,355; 21,774]	[-2,913; 25,507]	
Veränderung zu Woche 48			
n/N (%)	0/22 (0)	0/14 (0)	LS MD 1,38 [-22,934; 25,698]
MW (SD)	NA (NA)	NA (NA)	
LS MW (SE)	15,86 (7,315)	14,48 (10,044)	
95 %-KI	[1,423; 30,300]	[-5,348; 34,306]	
<b>Anzahl vorheriger Therapielinien: 2</b>			
Baseline			
n/N (%)	75/89 (84)	65/83 (78)	-
MW (SD)	30,67 (24,968)	32,31 (30,028)	
Absolute Werte zum Studienende			
n/N (%)	4/59 (7)	2/50 (4)	-
MW (SD)	41,67 (31,914)	16,67 (23,570)	
Effekt über Studiendauer			
n	75	65	LS MD -1,61 [-8,398; 5,169] 0,6386  Hedges' g -0,08 [-0,412; 0,253]
LS MW (SE)	-0,36 (2,252)	1,25 (2,587)	
95 %-KI	[-4,819; 4,098]	[-3,860; 6,368]	
Veränderung zu Woche 3/4			
n/N (%)	52/86 (60)	46/80 (57)	LS MD 1,34 [-6,311; 8,988]
MW (SD)	-4,49 (26,428)	-3,62 (23,547)	
LS MW (SE)	0,25 (2,575)	-1,09 (2,907)	
95 %-KI	[-4,829; 5,324]	[-6,819; 4,638]	
Veränderung zu Woche 8/9			
n/N (%)	63/85 (74)	51/77 (66)	LS MD 0,01 [-6,936; 6,960]
MW (SD)	0,53 (30,815)	-0,65 (27,881)	
LS MW (SE)	-0,03 (2,348)	-0,04 (2,620)	
95 %-KI	[-4,666; 4,616]	[-5,214; 5,138]	

MIRASOL	Behandlungsarm		Effektmaß [95 %-KI] p-Wert
	MIRV	Chemotherapie	
Veränderung zu Woche 12			
n/N (%)	39/83 (47)	31/75 (41)	LS MD -0,92 [-7,669; 5,837]
MW (SD)	10,26 (29,769)	5,38 (22,928)	
LS MW (SE)	-0,22 (2,267)	0,70 (2,555)	
95 %-KI	[-4,702; 4,269]	[-4,352; 5,751]	
Veränderung zu Woche 15/16			
n/N (%)	41/80 (51)	20/74 (27)	LS MD -1,84 [-8,672; 4,983]
MW (SD)	5,69 (33,252)	1,67 (22,878)	
LS MW (SE)	-0,41 (2,257)	1,44 (2,613)	
95 %-KI	[-4,875; 4,059]	[-3,727; 6,600]	
Veränderung zu Woche 20/21			
n/N (%)	31/78 (40)	21/68 (31)	LS MD -3,17 [-10,548; 4,207]
MW (SD)	1,08 (27,867)	7,94 (27,698)	
LS MW (SE)	-0,68 (2,367)	2,49 (2,890)	
95 %-KI	[-5,360; 3,998]	[-3,210; 8,190]	
Veränderung zu Woche 24			
n/N (%)	27/74 (36)	13/65 (20)	LS MD -4,10 [-12,125; 3,927]
MW (SD)	-1,23 (26,924)	0,00 (13,608)	
LS MW (SE)	-0,87 (2,522)	3,23 (3,193)	
95 %-KI	[-5,850; 4,107]	[-3,061; 9,515]	
Veränderung zu Woche 36			
n/N (%)	33/65 (51)	19/58 (33)	LS MD -7,28 [-18,558; 3,994]
MW (SD)	-5,05 (31,315)	5,26 (22,942)	
LS MW (SE)	-1,53 (3,389)	5,75 (4,618)	
95 %-KI	[-8,192; 5,138]	[-3,321; 14,830]	
Veränderung zu Woche 48			
n/N (%)	4/59 (7)	1/50 (2)	LS MD -10,46 [-25,765; 4,835]
MW (SD)	16,67 (19,245)	0,00 (NA)	
LS MW (SE)	-2,18 (4,529)	8,28 (6,319)	

MIRASOL	Behandlungsarm		Effektmaß [95 %-KI] p-Wert
	MIRV	Chemotherapie	
95 %-KI	[-11,081; 6,716]	[-4,133; 20,697]	
<b>Anzahl vorheriger Therapielinien: 3</b>			
Baseline			
n/N (%)	77/98 (79)	70/95 (74)	-
MW (SD)	30,30 (30,195)	33,33 (34,520)	
Absolute Werte zum Studienende			
n/N (%)	5/59 (8)	4/46 (9)	-
MW (SD)	26,67 (43,461)	16,67 (19,245)	
Effekt über Studiendauer			
n	77	70	LS MD 0,23 [-7,540; 8,006] 0,9528  Hedges' g 0,01 [-0,314; 0,333]
LS MW (SE)	1,60 (2,669)	1,37 (2,888)	
95 %-KI	[-3,679; 6,879]	[-4,340; 7,075]	
Veränderung zu Woche 3/4			
n/N (%)	49/96 (51)	48/91 (53)	LS MD 0,10 [-8,515; 8,710]
MW (SD)	-1,36 (28,020)	0,69 (31,125)	
LS MW (SE)	2,09 (2,986)	1,99 (3,191)	
95 %-KI	[-3,800; 7,975]	[-4,300; 8,280]	
Veränderung zu Woche 8/9			
n/N (%)	61/94 (65)	55/85 (65)	LS MD 0,16 [-7,800; 8,116]
MW (SD)	3,83 (36,565)	2,42 (33,243)	
LS MW (SE)	1,87 (2,758)	1,71 (2,940)	
95 %-KI	[-3,577; 7,320]	[-4,092; 7,519]	
Veränderung zu Woche 12			
n/N (%)	44/91 (48)	29/84 (35)	LS MD 0,20 [-7,562; 7,962]
MW (SD)	1,52 (30,461)	-4,60 (30,504)	
LS MW (SE)	1,72 (2,679)	1,52 (2,872)	
95 %-KI	[-3,578; 7,018]	[-4,156; 7,197]	

MIRASOL	Behandlungsarm		Effektmaß [95 %-KI] p-Wert
	MIRV	Chemotherapie	
Veränderung zu Woche 15/16			
n/N (%)	40/88 (45)	23/82 (28)	LS MD 0,24 [-7,559; 8,043]
MW (SD)	3,33 (34,427)	-10,14 (33,986)	
LS MW (SE)	1,57 (2,674)	1,33 (2,902)	
95 %-KI	[-3,720; 6,858]	[-4,408; 7,062]	
Veränderung zu Woche 20/21			
n/N (%)	23/82 (28)	20/75 (27)	LS MD 0,30 [-7,951; 8,555]
MW (SD)	-7,25 (31,713)	0,00 (35,869)	
LS MW (SE)	1,35 (2,795)	1,05 (3,107)	
95 %-KI	[-4,168; 6,874]	[-5,080; 7,181]	
Veränderung zu Woche 24			
n/N (%)	19/80 (24)	14/70 (20)	LS MD 0,34 [-8,471; 9,159]
MW (SD)	10,53 (47,209)	2,38 (38,038)	
LS MW (SE)	1,20 (2,960)	0,86 (3,347)	
95 %-KI	[-4,638; 7,041]	[-5,738; 7,453]	
Veränderung zu Woche 36			
n/N (%)	33/69 (48)	22/58 (38)	LS MD 0,49 [-11,306; 12,283]
MW (SD)	-3,03 (32,664)	1,52 (34,850)	
LS MW (SE)	0,68 (3,882)	0,19 (4,562)	
95 %-KI	[-6,952; 8,317]	[-8,774; 9,163]	
Veränderung zu Woche 48			
n/N (%)	4/59 (7)	3/46 (7)	LS MD 0,63 [-15,015; 16,280]
MW (SD)	0,00 (0,000)	0,00 (33,333)	
LS MW (SE)	0,16 (5,110)	-0,47 (6,089)	
95 %-KI	[-9,877; 10,206]	[-12,434; 11,497]	
<b>Vorherige Verabreichung von Bevacizumab: Ja</b>			
Baseline			
n/N (%)	105/134 (78)	100/132 (76)	-
MW (SD)	29,52 (26,277)	31,00 (32,911)	

MIRASOL	Behandlungsarm		Effektmaß [95 %-KI] p-Wert
	MIRV	Chemotherapie	
Absolute Werte zum Studienende			
n/N (%)	3/79 (4)	3/62 (5)	-
MW (SD)	44,44 (19,245)	11,11 (19,245)	
Effekt über Studiendauer			
n	105	100	LS MD -0,21 [-6,256; 5,827] 0,9442  Hedges' g -0,01 [-0,284; 0,264]
LS MW (SE)	2,82 (2,075)	3,04 (2,257)	
95 %-KI	[-1,274; 6,916]	[-1,414; 7,486]	
Veränderung zu Woche 3/4			
n/N (%)	67/130 (52)	69/127 (54)	LS MD 1,39 [-5,397; 8,182]
MW (SD)	-1,99 (28,944)	-0,48 (27,112)	
LS MW (SE)	3,18 (2,364)	1,79 (2,520)	
95 %-KI	[-1,467; 7,836]	[-3,166; 6,751]	
Veränderung zu Woche 8/9			
n/N (%)	85/130 (65)	75/119 (63)	LS MD 0,64 [-5,526; 6,810]
MW (SD)	3,14 (31,127)	3,11 (32,035)	
LS MW (SE)	3,02 (2,157)	2,37 (2,274)	
95 %-KI	[-1,236; 7,266]	[-2,107; 6,853]	
Veränderung zu Woche 12			
n/N (%)	55/126 (44)	38/114 (33)	LS MD 0,12 [-5,894; 6,128]
MW (SD)	10,91 (30,802)	-0,88 (27,385)	
LS MW (SE)	2,90 (2,085)	2,78 (2,228)	
95 %-KI	[-1,218; 7,010]	[-1,613; 7,172]	
Veränderung zu Woche 15/16			
n/N (%)	58/122 (48)	32/112 (29)	LS MD -0,41 [-6,514; 5,697]
MW (SD)	5,75 (31,922)	-3,13 (32,083)	
LS MW (SE)	2,78 (2,082)	3,19 (2,295)	
95 %-KI	[-1,331; 6,886]	[-1,337; 7,709]	

MIRASOL	Behandlungsarm		Effektmaß [95 %-KI] p-Wert
	MIRV	Chemotherapie	
Veränderung zu Woche 20/21			
n/N (%)	37/114 (32)	28/103 (27)	LS MD -1,16 [-7,809; 5,491]
MW (SD)	1,80 (28,269)	1,19 (34,525)	
LS MW (SE)	2,61 (2,195)	3,77 (2,567)	
95 %-KI	[-1,720; 6,934]	[-1,285; 8,818]	
Veränderung zu Woche 24			
n/N (%)	30/109 (28)	17/95 (18)	LS MD -1,68 [-8,953; 5,584]
MW (SD)	11,11 (23,705)	1,96 (34,300)	
LS MW (SE)	2,49 (2,347)	4,17 (2,852)	
95 %-KI	[-2,133; 7,110]	[-1,434; 9,780]	
Veränderung zu Woche 36			
n/N (%)	44/93 (47)	22/79 (28)	LS MD -3,49 [-13,775; 6,804]
MW (SD)	-2,27 (30,835)	9,09 (32,824)	
LS MW (SE)	2,08 (3,174)	5,57 (4,161)	
95 %-KI	[-4,155; 8,317]	[-2,604; 13,737]	
Veränderung zu Woche 48			
n/N (%)	3/79 (4)	2/62 (3)	LS MD -5,29 [-19,265; 8,692]
MW (SD)	22,22 (19,245)	0,00 (0,000)	
LS MW (SE)	1,67 (4,249)	6,96 (5,701)	
95 %-KI	[-6,670; 10,016]	[-4,234; 18,153]	
<b>Vorherige Verabreichung von Bevacizumab: Nein</b>			
Baseline			
n/N (%)	71/84 (85)	58/75 (77)	-
MW (SD)	32,86 (31,113)	32,18 (28,590)	
Absolute Werte zum Studienende			
n/N (%)	7/61 (11)	3/48 (6)	-
MW (SD)	23,81 (41,786)	22,22 (19,245)	
Effekt über Studiendauer			
n	71	58	

MIRASOL	Behandlungsarm		Effektmaß [95 %-KI] p-Wert
	MIRV	Chemotherapie	
LS MW (SE)	-1,62 (2,441)	0,45 (2,768)	LS MD -2,07 [-9,377; 5,230] 0,5752  Hedges' g -0,10 [-0,446; 0,248]
95 %-KI	[-6,457; 3,213]	[-5,026; 5,928]	
Veränderung zu Woche 3/4			
n/N (%)	50/83 (60)	40/73 (55)	LS MD -2,30 [-10,593; 5,985]
MW (SD)	-6,00 (22,018)	-1,67 (26,094)	
LS MW (SE)	-2,45 (2,783)	-0,14 (3,153)	
95 %-KI	[-7,935; 3,043]	[-6,359; 6,074]	
Veränderung zu Woche 8/9			
n/N (%)	59/80 (74)	49/69 (71)	LS MD -2,21 [-9,801; 5,384]
MW (SD)	2,26 (36,549)	0,68 (26,779)	
LS MW (SE)	-2,11 (2,556)	0,10 (2,871)	
95 %-KI	[-7,157; 2,946]	[-5,571; 5,777]	
Veränderung zu Woche 12			
n/N (%)	42/79 (53)	34/69 (49)	LS MD -2,14 [-9,481; 5,197]
MW (SD)	-10,32 (31,655)	4,90 (27,380)	
LS MW (SE)	-1,87 (2,466)	0,27 (2,773)	
95 %-KI	[-6,748; 3,013]	[-5,212; 5,761]	
Veränderung zu Woche 15/16			
n/N (%)	38/77 (49)	22/66 (33)	LS MD -2,08 [-9,377; 5,226]
MW (SD)	0,88 (34,211)	-3,03 (27,039)	
LS MW (SE)	-1,63 (2,441)	0,45 (2,766)	
95 %-KI	[-6,463; 3,205]	[-5,029; 5,921]	
Veränderung zu Woche 20/21			
n/N (%)	28/76 (37)	22/62 (35)	LS MD -1,98 [-9,603; 5,643]
MW (SD)	-3,57 (30,550)	9,09 (23,417)	
LS MW (SE)	-1,29 (2,521)	0,69 (2,916)	

MIRASOL	Behandlungsarm		Effektmaß [95 %-KI] p-Wert
	MIRV	Chemotherapie	
95 %-KI	[-6,277; 3,700]	[-5,072; 6,455]	
Veränderung zu Woche 24			
n/N (%)	25/75 (33)	21/60 (35)	LS MD -1,91 [-10,001; 6,174]
MW (SD)	-2,67 (42,947)	1,59 (16,587)	
LS MW (SE)	-1,05 (2,653)	0,86 (3,120)	
95 %-KI	[-6,291; 4,190]	[-5,293; 7,019]	
Veränderung zu Woche 36			
n/N (%)	37/67 (55)	25/55 (45)	LS MD -1,68 [-12,427; 9,057]
MW (SD)	-0,00 (33,333)	0,00 (23,570)	
LS MW (SE)	-0,23 (3,444)	1,45 (4,230)	
95 %-KI	[-7,010; 6,544]	[-6,867; 9,770]	
Veränderung zu Woche 48			
n/N (%)	5/61 (8)	2/48 (4)	LS MD -1,46 [-15,747; 12,835]
MW (SD)	0,00 (0,000)	0,00 (47,140)	
LS MW (SE)	0,58 (4,535)	2,04 (5,672)	
95 %-KI	[-8,328; 9,495]	[-9,106; 13,186]	
<b>Letztes Platin-freies Intervall: ≤ 3 Monate</b>			
Baseline			
n/N (%)	68/83 (82)	61/91 (67)	-
MW (SD)	31,37 (28,728)	36,07 (34,585)	
Absolute Werte zum Studienende			
n/N (%)	3/55 (5)	5/39 (13)	-
MW (SD)	11,11 (19,245)	13,33 (18,257)	
Effekt über Studiendauer			
n	68	61	LS MD -8,60 [-16,263; -0,933] 0,0282
LS MW (SE)	-4,42 (2,581)	4,17 (2,885)	
95 %-KI	[-9,539; 0,692]	[-1,535; 9,883]	Hedges' g -0,39 [-0,740; -0,042]



MIRASOL	Behandlungsarm		Effektmaß [95 %-KI] p-Wert
	MIRV	Chemotherapie	
Veränderung zu Woche 3/4			
n/N (%)	49/82 (60)	45/86 (52)	LS MD -7,54 [-16,201; 1,112]
MW (SD)	-2,04 (33,616)	0,74 (32,944)	
LS MW (SE)	-2,23 (2,970)	5,31 (3,233)	
95 %-KI	[-8,091; 3,623]	[-1,064; 11,684]	
Veränderung zu Woche 8/9			
n/N (%)	52/81 (64)	45/80 (56)	LS MD -8,03 [-15,875; -0,188]
MW (SD)	-2,56 (32,903)	4,44 (33,029)	
LS MW (SE)	-3,25 (2,681)	4,78 (2,924)	
95 %-KI	[-8,549; 2,056]	[-0,995; 10,564]	
Veränderung zu Woche 12			
n/N (%)	33/78 (42)	25/78 (32)	LS MD -8,37 [-16,002; -0,743]
MW (SD)	-0,00 (35,355)	4,00 (32,375)	
LS MW (SE)	-3,96 (2,587)	4,42 (2,856)	
95 %-KI	[-9,081; 1,170]	[-1,235; 10,069]	
Veränderung zu Woche 15/16			
n/N (%)	35/76 (46)	13/75 (17)	LS MD -8,71 [-16,451; -0,977]
MW (SD)	-6,67 (33,137)	-2,56 (37,172)	
LS MW (SE)	-4,66 (2,596)	4,05 (2,922)	
95 %-KI	[-9,808; 0,479]	[-1,732; 9,830]	
Veränderung zu Woche 20/21			
n/N (%)	21/72 (29)	13/67 (19)	LS MD -9,20 [-17,616; -0,785]
MW (SD)	-4,76 (30,342)	17,95 (32,247)	
LS MW (SE)	-5,68 (2,780)	3,52 (3,229)	
95 %-KI	[-11,174; -0,179]	[-2,851; 9,899]	
Veränderung zu Woche 24			
n/N (%)	16/72 (22)	12/62 (19)	LS MD -9,54 [-18,738; -0,346]
MW (SD)	-8,33 (39,441)	11,11 (21,711)	
LS MW (SE)	-6,39 (3,012)	3,16 (3,562)	

MIRASOL	Behandlungsarm		Effektmaß [95 %-KI] p-Wert
	MIRV	Chemotherapie	
95 %-KI	[-12,330; -0,441]	[-3,865; 10,178]	
Veränderung zu Woche 36			
n/N (%)	28/63 (44)	17/50 (34)	LS MD -10,71 [-23,757; 2,334]
MW (SD)	-7,14 (33,156)	5,88 (33,820)	
LS MW (SE)	-8,82 (4,212)	1,90 (5,130)	
95 %-KI	[-17,100; -0,531]	[-8,192; 11,983]	
Veränderung zu Woche 48			
n/N (%)	2/55 (4)	3/39 (8)	LS MD -11,88 [-29,642; 5,880]
MW (SD)	16,67 (23,570)	-11,11 (19,245)	
LS MW (SE)	-11,25 (5,718)	0,63 (7,002)	
95 %-KI	[-22,488; -0,004]	[-13,131; 14,401]	
<b>Letztes Platin-freies Intervall: &gt; 3 Monate</b>			
Baseline			
n/N (%)	108/135 (80)	97/116 (84)	-
MW (SD)	30,56 (28,139)	28,52 (28,863)	
Absolute Werte zum Studienende			
n/N (%)	7/85 (8)	1/71 (1)	-
MW (SD)	38,10 (40,500)	33,33 (NA)	
Effekt über Studiendauer			
n	108	97	LS MD 3,35 [-2,422; 9,118] 0,2539
LS MW (SE)	3,93 (1,972)	0,58 (2,164)	
95 %-KI	[0,041; 7,820]	[-3,684; 4,849]	Hedges' g 0,16 [-0,115; 0,434]
Veränderung zu Woche 3/4			
n/N (%)	68/131 (52)	64/114 (56)	LS MD 4,44 [-2,075; 10,960]
MW (SD)	-4,90 (19,329)	-2,08 (21,311)	
LS MW (SE)	2,48 (2,235)	-1,96 (2,446)	
95 %-KI	[-1,919; 6,879]	[-6,774; 2,849]	

MIRASOL	Behandlungsarm		Effektmaß [95 %-KI] p-Wert
	MIRV	Chemotherapie	
Veränderung zu Woche 8/9			
n/N (%)	92/129 (71)	79/108 (73)	LS MD 3,97 [-1,989; 9,929]
MW (SD)	5,80 (33,373)	0,84 (28,231)	
LS MW (SE)	3,11 (2,059)	-0,86 (2,218)	
95 %-KI	[-0,951; 7,164]	[-5,233; 3,507]	
Veränderung zu Woche 12			
n/N (%)	64/127 (50)	47/105 (45)	LS MD 3,64 [-2,136; 9,414]
MW (SD)	2,60 (31,597)	0,71 (24,563)	
LS MW (SE)	3,55 (1,990)	-0,09 (2,152)	
95 %-KI	[-0,380; 7,470]	[-4,335; 4,148]	
Veränderung zu Woche 15/16			
n/N (%)	61/123 (50)	41/103 (40)	LS MD 3,31 [-2,473; 9,089]
MW (SD)	9,84 (31,236)	-3,25 (27,694)	
LS MW (SE)	3,98 (1,972)	0,68 (2,171)	
95 %-KI	[0,093; 7,875]	[-3,604; 4,956]	
Veränderung zu Woche 20/21			
n/N (%)	44/118 (37)	37/98 (38)	LS MD 2,83 [-3,279; 8,949]
MW (SD)	1,52 (28,715)	0,00 (28,328)	
LS MW (SE)	4,61 (2,037)	1,78 (2,342)	
95 %-KI	[0,595; 8,625]	[-2,835; 6,386]	
Veränderung zu Woche 24			
n/N (%)	39/112 (35)	26/93 (28)	LS MD 2,50 [-4,043; 9,051]
MW (SD)	10,26 (30,735)	-2,56 (26,538)	
LS MW (SE)	5,05 (2,140)	2,55 (2,545)	
95 %-KI	[0,834; 9,264]	[-2,461; 7,551]	
Veränderung zu Woche 36			
n/N (%)	53/97 (55)	30/84 (36)	LS MD 1,37 [-7,508; 10,246]
MW (SD)	1,89 (30,950)	3,33 (25,295)	
LS MW (SE)	6,55 (2,763)	5,18 (3,566)	

MIRASOL	Behandlungsarm		Effektmaß [95 %-KI] p-Wert
	MIRV	Chemotherapie	
95 %-KI	[1,124; 11,981]	[-1,820; 12,187]	
Veränderung zu Woche 48			
n/N (%)	6/85 (7)	1/71 (1)	LS MD 0,23 [-11,653; 12,122]
MW (SD)	5,56 (13,608)	33,33 (NA)	
LS MW (SE)	8,06 (3,623)	7,82 (4,833)	
95 %-KI	[0,943; 15,169]	[-1,666; 17,310]	
<b>IC-Chemotherapie vor der Randomisierung zugewiesen: Pegyliertes liposomales Doxorubicin</b>			
Baseline			
n/N (%)	61/80 (76)	57/76 (75)	-
MW (SD)	31,69 (27,505)	26,32 (27,986)	
Absolute Werte zum Studienende			
n/N (%)	3/51 (6)	3/41 (7)	-
MW (SD)	22,22 (38,490)	11,11 (19,245)	
Effekt über Studiendauer			
n	61	57	LS MD 3,10 [-4,432; 10,641] 0,4162  Hedges' g 0,15 [-0,212; 0,512]
LS MW (SE)	4,48 (2,572)	1,37 (2,790)	
95 %-KI	[-0,622; 9,581]	[-4,150; 6,900]	
Veränderung zu Woche 3/4			
n/N (%)	39/76 (51)	43/74 (58)	LS MD 3,39 [-5,236; 12,022]
MW (SD)	-3,42 (22,679)	0,00 (25,198)	
LS MW (SE)	3,92 (3,022)	0,53 (3,151)	
95 %-KI	[-2,041; 9,883]	[-5,686; 6,742]	
Veränderung zu Woche 8/9			
n/N (%)	51/76 (67)	44/66 (67)	LS MD 3,27 [-4,528; 11,064]
MW (SD)	7,19 (34,842)	3,03 (30,345)	
LS MW (SE)	4,16 (2,729)	0,90 (2,833)	
95 %-KI	[-1,234; 9,562]	[-4,707; 6,499]	

MIRASOL	Behandlungsarm		Effektmaß [95 %-KI] p-Wert
	MIRV	Chemotherapie	
Veränderung zu Woche 12			
n/N (%)	32/75 (43)	23/64 (36)	LS MD 3,18 [-4,351; 10,710]
MW (SD)	-6,25 (37,328)	1,45 (27,484)	
LS MW (SE)	4,33 (2,609)	1,15 (2,754)	
95 %-KI	[-0,837; 9,504]	[-4,300; 6,607]	
Veränderung zu Woche 15/16			
n/N (%)	34/74 (46)	19/62 (31)	LS MD 3,09 [-4,467; 10,650]
MW (SD)	7,84 (34,872)	1,75 (30,376)	
LS MW (SE)	4,50 (2,572)	1,41 (2,806)	
95 %-KI	[-0,598; 9,605]	[-4,143; 6,966]	
Veränderung zu Woche 20/21			
n/N (%)	25/72 (35)	18/59 (31)	LS MD 2,97 [-5,127; 11,059]
MW (SD)	2,67 (30,307)	11,11 (22,866)	
LS MW (SE)	4,75 (2,668)	1,78 (3,090)	
95 %-KI	[-0,539; 10,031]	[-4,325; 7,884]	
Veränderung zu Woche 24			
n/N (%)	22/69 (32)	16/54 (30)	LS MD 2,88 [-5,888; 11,644]
MW (SD)	1,52 (37,765)	2,08 (14,751)	
LS MW (SE)	4,92 (2,831)	2,04 (3,408)	
95 %-KI	[-0,681; 10,512]	[-4,682; 8,757]	
Veränderung zu Woche 36			
n/N (%)	30/60 (50)	16/48 (33)	LS MD 2,58 [-9,693; 14,847]
MW (SD)	-0,00 (35,015)	4,17 (23,960)	
LS MW (SE)	5,50 (3,805)	2,92 (4,922)	
95 %-KI	[-1,989; 12,984]	[-6,760; 12,601]	
Veränderung zu Woche 48			
n/N (%)	2/51 (4)	2/41 (5)	LS MD 2,28 [-14,407; 18,958]
MW (SD)	0,00 (0,000)	-16,67 (23,570)	
LS MW (SE)	6,08 (5,118)	3,80 (6,741)	

MIRASOL	Behandlungsarm		Effektmaß [95 %-KI] p-Wert
	MIRV	Chemotherapie	
95 %-KI	[-3,981; 16,141]	[-9,447; 17,055]	
<b>IC-Chemotherapie vor der Randomisierung zugewiesen: Paclitaxel</b>			
Baseline			
n/N (%)	76/88 (86)	69/82 (84)	-
MW (SD)	33,77 (29,056)	33,82 (33,084)	
Absolute Werte zum Studienende			
n/N (%)	1/56 (2)	1/49 (2)	-
MW (SD)	33,33 (NA)	33,33 (NA)	
Effekt über Studiendauer			
n	76	69	LS MD -3,41 [-10,817; 3,992] 0,3638  Hedges' g -0,15 [-0,477; 0,175]
LS MW (SE)	-1,69 (2,534)	1,73 (2,760)	
95 %-KI	[-6,698; 3,327]	[-3,729; 7,182]	
Veränderung zu Woche 3/4			
n/N (%)	55/87 (63)	48/81 (59)	LS MD -3,30 [-11,521; 4,920]
MW (SD)	-5,45 (26,265)	2,78 (29,841)	
LS MW (SE)	-2,28 (2,818)	1,02 (3,080)	
95 %-KI	[-7,837; 3,278]	[-5,048; 7,090]	
Veränderung zu Woche 8/9			
n/N (%)	63/86 (73)	53/79 (67)	LS MD -3,35 [-10,929; 4,226]
MW (SD)	-1,59 (33,025)	-0,00 (30,662)	
LS MW (SE)	-2,01 (2,611)	1,34 (2,815)	
95 %-KI	[-7,167; 3,149]	[-4,217; 6,902]	
Veränderung zu Woche 12			
n/N (%)	44/84 (52)	37/77 (48)	LS MD -3,39 [-10,779; 4,005]
MW (SD)	3,79 (28,042)	3,60 (30,209)	
LS MW (SE)	-1,82 (2,541)	1,57 (2,746)	
95 %-KI	[-6,846; 3,206]	[-3,860; 6,995]	

MIRASOL	Behandlungsarm		Effektmaß [95 %-KI] p-Wert
	MIRV	Chemotherapie	
Veränderung zu Woche 15/16			
n/N (%)	46/81 (57)	27/76 (36)	LS MD -3,42 [-10,867; 4,022]
MW (SD)	2,17 (34,714)	-6,17 (33,381)	
LS MW (SE)	-1,63 (2,541)	1,79 (2,781)	
95 %-KI	[-6,657; 3,396]	[-3,704; 7,288]	
Veränderung zu Woche 20/21			
n/N (%)	29/77 (38)	25/73 (34)	LS MD -3,47 [-11,391; 4,443]
MW (SD)	-1,15 (28,844)	2,67 (37,168)	
LS MW (SE)	-1,36 (2,659)	2,11 (3,004)	
95 %-KI	[-6,613; 3,893]	[-3,812; 8,039]	
Veränderung zu Woche 24			
n/N (%)	22/74 (30)	19/72 (26)	LS MD -3,51 [-12,002; 4,983]
MW (SD)	10,61 (29,790)	1,75 (34,199)	
LS MW (SE)	-1,17 (2,817)	2,34 (3,260)	
95 %-KI	[-6,727; 4,385]	[-4,084; 8,761]	
Veränderung zu Woche 36			
n/N (%)	36/64 (56)	23/63 (37)	LS MD -3,63 [-15,121; 7,856]
MW (SD)	-2,78 (33,214)	4,35 (25,235)	
LS MW (SE)	-0,52 (3,686)	3,11 (4,534)	
95 %-KI	[-7,770; 6,726]	[-5,799; 12,020]	
Veränderung zu Woche 48			
n/N (%)	1/56 (2)	0/49 (0)	LS MD -3,76 [-19,070; 11,560]
MW (SD)	33,33 (NA)	NA (NA)	
LS MW (SE)	0,13 (4,840)	3,88 (6,109)	
95 %-KI	[-9,383; 9,636]	[-8,118; 15,882]	
<b>IC-Chemotherapie vor der Randomisierung zugewiesen: Topotecan</b>			
Baseline			
n/N (%)	39/50 (78)	32/49 (65)	-
MW (SD)	23,93 (27,518)	35,42 (32,723)	

MIRASOL	Behandlungsarm		Effektmaß [95 %-KI] p-Wert
	MIRV	Chemotherapie	
Absolute Werte zum Studienende			
n/N (%)	6/33 (18)	2/20 (10)	-
MW (SD)	33,33 (42,164)	16,67 (23,570)	
Effekt über Studiendauer			
n	39	32	LS MD -0,85 [-10,804; 9,101] 0,8648  Hedges' g -0,04 [-0,508; 0,427]
LS MW (SE)	1,25 (3,185)	2,10 (3,796)	
95 %-KI	[-5,123; 7,628]	[-5,469; 9,676]	
Veränderung zu Woche 3/4			
n/N (%)	23/50 (46)	18/45 (40)	LS MD 2,40 [-8,905; 13,709]
MW (SD)	0,00 (31,782)	-12,96 (16,721)	
LS MW (SE)	2,97 (3,667)	0,57 (4,333)	
95 %-KI	[-4,300; 10,245]	[-8,019; 9,159]	
Veränderung zu Woche 8/9			
n/N (%)	30/48 (62)	27/43 (63)	LS MD 1,01 [-9,254; 11,284]
MW (SD)	4,44 (31,237)	4,94 (28,799)	
LS MW (SE)	2,24 (3,327)	1,22 (3,905)	
95 %-KI	[-4,392; 8,869]	[-6,549; 8,997]	
Veränderung zu Woche 12			
n/N (%)	21/46 (46)	12/42 (29)	LS MD 0,04 [-9,894; 9,983]
MW (SD)	9,52 (33,571)	-2,78 (17,164)	
LS MW (SE)	1,73 (3,203)	1,68 (3,776)	
95 %-KI	[-4,679; 8,130]	[-5,850; 9,212]	
Veränderung zu Woche 15/16			
n/N (%)	16/44 (36)	8/40 (20)	LS MD -0,93 [-10,894; 9,041]
MW (SD)	0,00 (21,082)	-4,17 (11,785)	
LS MW (SE)	1,21 (3,188)	2,14 (3,804)	
95 %-KI	[-5,169; 7,593]	[-5,449; 9,727]	



MIRASOL	Behandlungsarm		Effektmaß [95 %-KI] p-Wert
	MIRV	Chemotherapie	
Veränderung zu Woche 20/21			
n/N (%)	11/41 (27)	7/33 (21)	LS MD -2,31 [-12,931; 8,304]
MW (SD)	-6,06 (29,129)	-4,76 (12,599)	
LS MW (SE)	0,48 (3,355)	2,79 (4,109)	
95 %-KI	[-6,219; 7,177]	[-5,378; 10,963]	
Veränderung zu Woche 24			
n/N (%)	11/41 (27)	3/29 (10)	LS MD -3,28 [-14,731; 8,163]
MW (SD)	0,00 (36,515)	0,00 (0,000)	
LS MW (SE)	-0,03 (3,588)	3,25 (4,476)	
95 %-KI	[-7,176; 7,107]	[-5,627; 12,127]	
Veränderung zu Woche 36			
n/N (%)	15/36 (42)	8/23 (35)	LS MD -6,61 [-22,450; 9,224]
MW (SD)	0,00 (21,822)	4,17 (45,207)	
LS MW (SE)	-1,79 (4,879)	4,82 (6,329)	
95 %-KI	[-11,432; 7,844]	[-7,672; 17,309]	
Veränderung zu Woche 48			
n/N (%)	5/33 (15)	2/20 (10)	LS MD -9,94 [-31,375; 11,492]
MW (SD)	6,67 (14,907)	16,67 (23,570)	
LS MW (SE)	-3,55 (6,562)	6,39 (8,621)	
95 %-KI	[-16,493; 9,385]	[-10,609; 23,384]	
<p><i>Analysepopulation: ITT</i></p> <p><i>Datenschnitt: MIRASOL 27.10.2023</i></p> <p><i>Modell: Veränderung zu Baseline ~ Behandlung + Baseline-Wert * Zeit in Wochen + Behandlung * Zeit in Wochen + zufällige Effekte durch die Patientin</i></p> <p><i>Die Berechnung des LS-MWs erfolgt durch ein MMRM mit dem oben angegebenen Modell. Basierend hierauf werden KI und p-Wert ermittelt. Hedges' g basiert ebenfalls auf den LS-MW und ist somit auf das Modell angepasst.</i></p> <p><i>Es werden ausschließlich gemeinsame Analysezeitpunkte dargestellt.</i></p> <p><i>Ein LS MD und Hedges' g kleiner als Null bedeutet dabei einen Vorteil für die Behandlung mit MIRV.</i></p>			

## 2.7 EORTC QLQ-C30 Übelkeit und Erbrechen

### EORTC QLQ-C30 Übelkeit und Erbrechen: Subgruppenanalyse

MIRASOL	Behandlungsarm		Effektmaß [95 %-KI] p-Wert
	MIRV	Chemotherapie	
<b>EORTC QLQ-C30 Übelkeit und Erbrechen</b>			
<b>Alter: &lt; 65 Jahre</b>			
Baseline			
n/N (%)	92/115 (80)	92/119 (77)	-
MW (SD)	12,68 (19,356)	9,60 (16,246)	
Absolute Werte zum Studienende			
n/N (%)	4/73 (5)	4/64 (6)	-
MW (SD)	8,33 (16,667)	4,17 (8,333)	
Effekt über Studiendauer			
n	92	92	LS MD -8,89 [-13,801; -3,973] 0,0005
LS MW (SE)	-0,89 (1,747)	8,00 (1,769)	
95 %-KI	[-4,334; 2,563]	[4,513; 11,491]	Hedges' g -0,52 [-0,819; -0,231]
Veränderung zu Woche 3/4			
n/N (%)	58/113 (51)	61/115 (53)	LS MD -5,40 [-10,502; -0,294]
MW (SD)	-1,15 (21,372)	6,28 (20,897)	
LS MW (SE)	-1,15 (1,822)	4,25 (1,835)	
95 %-KI	[-4,745; 2,439]	[0,628; 7,863]	
Veränderung zu Woche 8/9			
n/N (%)	73/112 (65)	71/108 (66)	LS MD -6,93 [-11,882; -1,986]
MW (SD)	-3,65 (25,797)	5,87 (20,334)	
LS MW (SE)	-1,03 (1,768)	5,90 (1,774)	
95 %-KI	[-4,523; 2,453]	[2,400; 9,398]	
Veränderung zu Woche 12			
n/N (%)	46/110 (42)	40/105 (38)	
MW (SD)	-5,07 (25,789)	2,92 (17,658)	

MIRASOL	Behandlungsarm		Effektmaß [95 %-KI] p-Wert
	MIRV	Chemotherapie	
LS MW (SE)	-0,95 (1,750)	7,06 (1,761)	LS MD -8,01 [-12,915; -3,104]
95 %-KI	[-4,406; 2,501]	[3,583; 10,531]	
Veränderung zu Woche 15/16			
n/N (%)	52/107 (49)	33/102 (32)	LS MD -9,08 [-14,006; -4,164]
MW (SD)	-5,45 (16,075)	6,57 (15,556)	
LS MW (SE)	-0,87 (1,748)	8,21 (1,773)	
95 %-KI	[-4,320; 2,580]	[4,718; 11,712]	
Veränderung zu Woche 20/21			
n/N (%)	36/101 (36)	30/96 (31)	LS MD -10,62 [-15,662; -5,579]
MW (SD)	-2,78 (28,868)	4,44 (20,960)	
LS MW (SE)	-0,75 (1,775)	9,87 (1,832)	
95 %-KI	[-4,254; 2,749]	[6,256; 13,480]	
Veränderung zu Woche 24			
n/N (%)	25/99 (25)	19/91 (21)	LS MD -11,70 [-16,887; -6,505]
MW (SD)	-6,67 (28,464)	6,14 (14,918)	
LS MW (SE)	-0,67 (1,813)	11,03 (1,902)	
95 %-KI	[-4,246; 2,906]	[7,280; 14,772]	
Veränderung zu Woche 36			
n/N (%)	40/86 (47)	27/79 (34)	LS MD -15,38 [-21,426; -9,340]
MW (SD)	-2,50 (21,533)	14,81 (25,875)	
LS MW (SE)	-0,39 (2,051)	15,00 (2,276)	
95 %-KI	[-4,423; 3,648]	[10,523; 19,468]	
Veränderung zu Woche 48			
n/N (%)	4/73 (5)	3/64 (5)	LS MD -19,07 [-26,339; -11,800]
MW (SD)	4,17 (20,972)	-5,56 (9,623)	
LS MW (SE)	-0,11 (2,412)	18,96 (2,791)	
95 %-KI	[-4,844; 4,633]	[13,487; 24,443]	
<b>Alter: ≥ 65 Jahre</b>			
Baseline			

MIRASOL	Behandlungsarm		Effektmaß [95 %-KI] p-Wert
	MIRV	Chemotherapie	
n/N (%)	83/103 (81)	66/88 (75)	-
MW (SD)	7,63 (14,563)	10,10 (17,017)	
Absolute Werte zum Studienende			
n/N (%)	6/67 (9)	2/46 (4)	-
MW (SD)	8,33 (13,944)	8,33 (11,785)	
Effekt über Studiendauer			
n	83	66	LS MD -4,54 [-8,718; -0,371] 0,0331  Hedges' g -0,35 [-0,680; -0,028]
LS MW (SE)	0,33 (1,388)	4,87 (1,592)	
95 %-KI	[-2,419; 3,070]	[1,724; 8,016]	
Veränderung zu Woche 3/4			
n/N (%)	62/100 (62)	49/85 (58)	LS MD -4,04 [-8,411; 0,324]
MW (SD)	1,08 (14,113)	7,14 (20,412)	
LS MW (SE)	-0,70 (1,457)	3,34 (1,667)	
95 %-KI	[-3,579; 2,171]	[0,049; 6,629]	
Veränderung zu Woche 8/9			
n/N (%)	70/98 (71)	53/80 (66)	LS MD -4,27 [-8,476; -0,058]
MW (SD)	-0,24 (12,202)	0,31 (21,556)	
LS MW (SE)	-0,24 (1,406)	4,02 (1,601)	
95 %-KI	[-3,023; 2,534]	[0,860; 7,186]	
Veränderung zu Woche 12			
n/N (%)	49/95 (52)	31/78 (40)	LS MD -4,42 [-8,590; -0,257]
MW (SD)	2,04 (19,434)	6,99 (17,625)	
LS MW (SE)	0,08 (1,390)	4,50 (1,586)	
95 %-KI	[-2,670; 2,825]	[1,367; 7,636]	
Veränderung zu Woche 15/16			
n/N (%)	41/92 (45)	22/76 (29)	
MW (SD)	-2,44 (13,724)	-1,52 (15,352)	

MIRASOL	Behandlungsarm		Effektmaß [95 %-KI] p-Wert
	MIRV	Chemotherapie	
LS MW (SE)	0,40 (1,390)	4,98 (1,597)	LS MD -4,58 [-8,763; -0,398]
95 %-KI	[-2,348; 3,147]	[1,825; 8,135]	
Veränderung zu Woche 20/21			
n/N (%)	31/89 (35)	21/69 (30)	LS MD -4,80 [-9,110; -0,498]
MW (SD)	-2,15 (11,174)	-0,00 (18,257)	
LS MW (SE)	0,86 (1,419)	5,66 (1,657)	
95 %-KI	[-1,943; 3,662]	[2,393; 8,935]	
Veränderung zu Woche 24			
n/N (%)	28/85 (33)	19/64 (30)	LS MD -4,96 [-9,419; -0,503]
MW (SD)	-2,98 (12,047)	4,39 (19,909)	
LS MW (SE)	1,18 (1,457)	6,14 (1,728)	
95 %-KI	[-1,696; 4,059]	[2,735; 9,550]	
Veränderung zu Woche 36			
n/N (%)	39/74 (53)	20/55 (36)	LS MD -5,50 [-10,811; -0,185]
MW (SD)	4,27 (21,192)	2,50 (11,180)	
LS MW (SE)	2,29 (1,690)	7,78 (2,108)	
95 %-KI	[-1,041; 5,612]	[3,639; 11,928]	
Veränderung zu Woche 48			
n/N (%)	4/67 (6)	2/46 (4)	LS MD -6,03 [-12,552; 0,482]
MW (SD)	-4,17 (8,333)	0,00 (0,000)	
LS MW (SE)	3,39 (2,032)	9,42 (2,624)	
95 %-KI	[-0,602; 7,381]	[4,271; 14,577]	
<b>Region: USA</b>			
Baseline			
n/N (%)	49/65 (75)	34/51 (67)	-
MW (SD)	8,84 (14,069)	10,29 (15,899)	
Absolute Werte zum Studienende			
n/N (%)	2/39 (5)	3/27 (11)	-
MW (SD)	0,00 (0,000)	11,11 (9,623)	

MIRASOL	Behandlungsarm		Effektmaß [95 %-KI] p-Wert
	MIRV	Chemotherapie	
Effekt über Studiendauer			
n	49	34	LS MD -4,11 [-9,824; 1,604] 0,1562  Hedges' g -0,32 [-0,758; 0,123]
LS MW (SE)	2,18 (1,827)	6,29 (2,212)	
95 %-KI	[-1,461; 5,811]	[1,883; 10,688]	
Veränderung zu Woche 3/4			
n/N (%)	34/64 (53)	21/49 (43)	LS MD -3,29 [-9,279; 2,694]
MW (SD)	4,41 (14,968)	5,56 (16,102)	
LS MW (SE)	1,92 (1,908)	5,22 (2,334)	
95 %-KI	[-1,865; 5,711]	[0,583; 9,848]	
Veränderung zu Woche 8/9			
n/N (%)	42/62 (68)	30/46 (65)	LS MD -3,67 [-9,441; 2,111]
MW (SD)	1,19 (14,904)	2,78 (15,832)	
LS MW (SE)	2,04 (1,845)	5,70 (2,242)	
95 %-KI	[-1,631; 5,708]	[1,246; 10,161]	
Veränderung zu Woche 12			
n/N (%)	26/59 (44)	16/45 (36)	LS MD -3,93 [-9,640; 1,788]
MW (SD)	-0,64 (17,308)	7,29 (19,215)	
LS MW (SE)	2,12 (1,826)	6,04 (2,214)	
95 %-KI	[-1,517; 5,754]	[1,640; 10,449]	
Veränderung zu Woche 15/16			
n/N (%)	21/56 (38)	11/44 (25)	LS MD -4,19 [-9,912; 1,538]
MW (SD)	-2,38 (7,968)	1,52 (13,853)	
LS MW (SE)	2,20 (1,830)	6,39 (2,217)	
95 %-KI	[-1,443; 5,842]	[1,976; 10,796]	
Veränderung zu Woche 20/21			
n/N (%)	13/54 (24)	9/40 (22)	
MW (SD)	-1,28 (4,623)	5,56 (32,275)	

MIRASOL	Behandlungsarm		Effektmaß [95 %-KI] p-Wert
	MIRV	Chemotherapie	
LS MW (SE)	2,31 (1,873)	6,87 (2,275)	LS MD -4,56 [-10,425; 1,306]
95 %-KI	[-1,409; 6,038]	[2,353; 11,395]	
Veränderung zu Woche 24			
n/N (%)	9/53 (17)	6/38 (16)	LS MD -4,82 [-10,868; 1,227]
MW (SD)	0,00 (8,333)	2,78 (16,387)	
LS MW (SE)	2,39 (1,928)	7,22 (2,352)	
95 %-KI	[-1,433; 6,222]	[2,550; 11,881]	
Veränderung zu Woche 36			
n/N (%)	21/43 (49)	10/33 (30)	LS MD -5,72 [-12,822; 1,391]
MW (SD)	2,38 (16,060)	1,67 (24,152)	
LS MW (SE)	2,67 (2,247)	8,39 (2,795)	
95 %-KI	[-1,767; 7,108]	[2,871; 13,901]	
Veränderung zu Woche 48			
n/N (%)	2/39 (5)	3/27 (11)	LS MD -6,61 [-15,249; 2,029]
MW (SD)	-8,33 (11,785)	0,00 (0,000)	
LS MW (SE)	2,95 (2,708)	9,56 (3,426)	
95 %-KI	[-2,384; 8,277]	[2,815; 16,298]	
<b>Region: Rest der Welt</b>			
Baseline			
n/N (%)	126/153 (82)	124/156 (79)	-
MW (SD)	10,85 (18,537)	9,68 (16,747)	
Absolute Werte zum Studienende			
n/N (%)	8/101 (8)	3/83 (4)	-
MW (SD)	10,42 (15,269)	0,00 (0,000)	
Effekt über Studiendauer			
n	126	124	LS MD -8,23 [-12,143; -4,311] < 0,0001  Hedges' g
LS MW (SE)	-1,25 (1,389)	6,97 (1,425)	
95 %-KI	[-3,991; 1,481]	[4,166; 9,778]	

MIRASOL	Behandlungsarm		Effektmaß [95 %-KI] p-Wert
	MIRV	Chemotherapie	
			-0,52 [-0,774; -0,269]
Veränderung zu Woche 3/4			
n/N (%)	86/149 (58)	89/151 (59)	LS MD -5,75 [-9,820; -1,681]
MW (SD)	-1,74 (18,792)	6,93 (21,586)	
LS MW (SE)	-2,07 (1,451)	3,68 (1,477)	
95 %-KI	[-4,927; 0,785]	[0,774; 6,586]	
Veränderung zu Woche 8/9			
n/N (%)	101/148 (68)	94/142 (66)	LS MD -6,84 [-10,778; -2,899]
MW (SD)	-3,30 (22,113)	3,72 (22,421)	
LS MW (SE)	-1,71 (1,406)	5,13 (1,426)	
95 %-KI	[-4,482; 1,058]	[2,319; 7,934]	
Veränderung zu Woche 12			
n/N (%)	69/146 (47)	55/138 (40)	LS MD -7,60 [-11,507; -3,694]
MW (SD)	-1,69 (24,778)	3,94 (17,262)	
LS MW (SE)	-1,46 (1,391)	6,14 (1,416)	
95 %-KI	[-4,201; 1,279]	[3,350; 8,929]	
Veränderung zu Woche 15/16			
n/N (%)	72/143 (50)	44/134 (33)	LS MD -8,36 [-12,285; -4,440]
MW (SD)	-4,63 (16,601)	3,79 (16,418)	
LS MW (SE)	-1,21 (1,390)	7,15 (1,429)	
95 %-KI	[-3,947; 1,527]	[4,339; 9,965]	
Veränderung zu Woche 20/21			
n/N (%)	54/136 (40)	42/125 (34)	LS MD -9,45 [-13,480; -5,420]
MW (SD)	-2,78 (24,816)	1,98 (16,545)	
LS MW (SE)	-0,85 (1,411)	8,60 (1,483)	
95 %-KI	[-3,631; 1,928]	[5,679; 11,518]	
Veränderung zu Woche 24			
n/N (%)	44/131 (34)	32/117 (27)	
MW (SD)	-5,68 (23,000)	5,73 (17,765)	



MIRASOL	Behandlungsarm		Effektmaß [95 %-KI] p-Wert
	MIRV	Chemotherapie	
LS MW (SE)	-0,60 (1,442)	9,61 (1,545)	LS MD -10,21 [-14,373; -6,051]
95 %-KI	[-3,440; 2,239]	[6,572; 12,651]	
Veränderung zu Woche 36			
n/N (%)	58/117 (50)	37/101 (37)	LS MD -12,82 [-17,717; -7,931]
MW (SD)	0,29 (23,256)	11,71 (20,737)	
LS MW (SE)	0,26 (1,636)	13,08 (1,873)	
95 %-KI	[-2,955; 3,475]	[9,406; 16,762]	
Veränderung zu Woche 48			
n/N (%)	6/101 (6)	2/83 (2)	LS MD -15,44 [-21,367; -9,504]
MW (SD)	2,78 (16,387)	-8,33 (11,785)	
LS MW (SE)	1,12 (1,929)	16,56 (2,316)	
95 %-KI	[-2,667; 4,908]	[12,011; 21,101]	
<b>Stadium bei der Diagnose: I-III</b>			
Baseline			
n/N (%)	111/141 (79)	111/144 (77)	-
MW (SD)	10,51 (18,658)	9,76 (16,888)	
Absolute Werte zum Studienende			
n/N (%)	6/91 (7)	4/76 (5)	-
MW (SD)	2,78 (6,804)	8,33 (9,623)	
Effekt über Studiendauer			
n	111	111	LS MD -7,79 [-11,792; -3,796] 0,0002
LS MW (SE)	-1,27 (1,424)	6,53 (1,446)	
95 %-KI	[-4,072; 1,541]	[3,679; 9,378]	Hedges' g -0,51 [-0,781; -0,246]
Veränderung zu Woche 3/4			
n/N (%)	74/137 (54)	79/138 (57)	LS MD -6,20 [-10,351; -2,042]
MW (SD)	-1,58 (18,541)	7,81 (20,471)	
LS MW (SE)	-2,13 (1,485)	4,07 (1,501)	

MIRASOL	Behandlungsarm		Effektmaß [95 %-KI] p-Wert
	MIRV	Chemotherapie	
95 %-KI	[-5,051; 0,797]	[1,115; 7,024]	
Veränderung zu Woche 8/9			
n/N (%)	92/136 (68)	86/129 (67)	LS MD -6,90 [-10,926; -2,868]
MW (SD)	-3,08 (20,514)	2,33 (20,318)	
LS MW (SE)	-1,75 (1,441)	5,15 (1,452)	
95 %-KI	[-4,589; 1,090]	[2,286; 8,009]	
Veränderung zu Woche 12			
n/N (%)	59/133 (44)	48/128 (38)	LS MD -7,39 [-11,380; -3,394]
MW (SD)	-2,82 (22,984)	4,51 (18,749)	
LS MW (SE)	-1,48 (1,426)	5,90 (1,441)	
95 %-KI	[-4,296; 1,326]	[3,062; 8,742]	
Veränderung zu Woche 15/16			
n/N (%)	61/130 (47)	35/125 (28)	LS MD -7,88 [-11,880; -3,875]
MW (SD)	-5,19 (17,089)	3,81 (18,116)	
LS MW (SE)	-1,22 (1,424)	6,66 (1,449)	
95 %-KI	[-4,028; 1,587]	[3,802; 9,511]	
Veränderung zu Woche 20/21			
n/N (%)	45/123 (37)	34/116 (29)	LS MD -8,58 [-12,669; -4,486]
MW (SD)	-5,19 (23,789)	3,43 (22,011)	
LS MW (SE)	-0,84 (1,445)	7,73 (1,492)	
95 %-KI	[-3,691; 2,005]	[4,797; 10,673]	
Veränderung zu Woche 24			
n/N (%)	33/121 (27)	27/109 (25)	LS MD -9,07 [-13,272; -4,863]
MW (SD)	-5,05 (22,625)	1,85 (15,562)	
LS MW (SE)	-0,58 (1,476)	8,49 (1,543)	
95 %-KI	[-3,485; 2,328]	[5,452; 11,527]	
Veränderung zu Woche 36			
n/N (%)	51/105 (49)	35/92 (38)	
MW (SD)	1,31 (24,909)	10,00 (21,843)	

MIRASOL	Behandlungsarm		Effektmaß [95 %-KI] p-Wert
	MIRV	Chemotherapie	
LS MW (SE)	0,33 (1,665)	11,08 (1,825)	LS MD -10,75 [-15,609; -5,888]
95 %-KI	[-2,946; 3,603]	[7,491; 14,663]	
Veränderung zu Woche 48			
n/N (%)	5/91 (5)	4/76 (5)	LS MD -12,43 [-18,244; -6,614]
MW (SD)	-3,33 (7,454)	0,00 (0,000)	
LS MW (SE)	1,24 (1,955)	13,66 (2,220)	
95 %-KI	[-2,603; 5,073]	[9,308; 18,021]	
<b>Stadium bei der Diagnose: IV</b>			
Baseline			
n/N (%)	59/72 (82)	45/60 (75)	-
MW (SD)	10,17 (15,167)	10,37 (16,005)	
Absolute Werte zum Studienende			
n/N (%)	4/46 (9)	2/33 (6)	-
MW (SD)	16,67 (19,245)	0,00 (0,000)	
Effekt über Studiendauer			
n	59	45	LS MD -6,52 [-12,555; -0,488] 0,0344  Hedges' g -0,42 [-0,814; -0,029]
LS MW (SE)	0,61 (1,988)	7,13 (2,308)	
95 %-KI	[-3,333; 4,556]	[2,557; 11,710]	
Veränderung zu Woche 3/4			
n/N (%)	41/71 (58)	29/59 (49)	LS MD -2,45 [-8,710; 3,808]
MW (SD)	2,85 (17,441)	1,72 (18,008)	
LS MW (SE)	0,42 (2,067)	2,87 (2,399)	
95 %-KI	[-3,670; 4,516]	[-1,875; 7,623]	
Veränderung zu Woche 8/9			
n/N (%)	46/69 (67)	36/56 (64)	LS MD -4,28 [-10,340; 1,775]
MW (SD)	-0,36 (20,932)	6,02 (22,940)	
LS MW (SE)	0,51 (2,007)	4,79 (2,309)	

MIRASOL	Behandlungsarm		Effektmaß [95 %-KI] p-Wert
	MIRV	Chemotherapie	
95 %-KI	[-3,472; 4,488]	[0,211; 9,370]	
Veränderung zu Woche 12			
n/N (%)	31/67 (46)	22/52 (42)	LS MD -5,56 [-11,578; 0,448]
MW (SD)	-1,61 (16,304)	5,30 (15,758)	
LS MW (SE)	0,57 (1,988)	6,13 (2,294)	
95 %-KI	[-3,378; 4,513]	[1,583; 10,682]	
Veränderung zu Woche 15/16			
n/N (%)	29/64 (45)	18/50 (36)	LS MD -6,85 [-12,897; -0,797]
MW (SD)	-2,30 (10,657)	1,85 (11,273)	
LS MW (SE)	0,63 (1,990)	7,47 (2,318)	
95 %-KI	[-3,322; 4,576]	[2,879; 12,069]	
Veränderung zu Woche 20/21			
n/N (%)	19/62 (31)	16/46 (35)	LS MD -8,68 [-14,921; -2,437]
MW (SD)	3,51 (19,704)	-0,00 (14,907)	
LS MW (SE)	0,71 (2,027)	9,39 (2,418)	
95 %-KI	[-3,307; 4,730]	[4,604; 14,177]	
Veränderung zu Woche 24			
n/N (%)	18/59 (31)	10/44 (23)	LS MD -9,96 [-16,428; -3,494]
MW (SD)	-4,63 (20,457)	11,67 (19,325)	
LS MW (SE)	0,77 (2,076)	10,73 (2,530)	
95 %-KI	[-3,340; 4,883]	[5,731; 15,734]	
Veränderung zu Woche 36			
n/N (%)	27/52 (52)	11/41 (27)	LS MD -14,36 [-22,057; -6,658]
MW (SD)	-0,00 (13,868)	7,58 (22,808)	
LS MW (SE)	0,98 (2,367)	15,33 (3,114)	
95 %-KI	[-3,694; 5,645]	[9,204; 21,461]	
Veränderung zu Woche 48			
n/N (%)	3/46 (7)	1/33 (3)	
MW (SD)	5,56 (25,459)	-16,67 (NA)	

MIRASOL	Behandlungsarm		Effektmaß [95 %-KI] p-Wert
	MIRV	Chemotherapie	
LS MW (SE)	1,18 (2,799)	19,93 (3,891)	LS MD -18,75 [-28,172; -9,335]
95 %-KI	[-4,328; 6,686]	[12,287; 27,578]	
<b>BRCA Status: Positiv</b>			
Baseline			
n/N (%)	25/27 (93)	23/35 (66)	-
MW (SD)	11,33 (18,459)	17,39 (19,770)	
Absolute Werte zum Studienende			
n/N (%)	1/19 (5)	0/15 (0)	-
MW (SD)	33,33 (NA)	NA (NA)	
Effekt über Studiendauer			
n	25	23	LS MD -3,14 [-12,490; 6,219] 0,5031
LS MW (SE)	-2,13 (3,149)	1,01 (3,395)	
95 %-KI	[-8,474; 4,219]	[-5,821; 7,838]	Hedges' g -0,19 [-0,760; 0,375]
Veränderung zu Woche 3/4			
n/N (%)	16/27 (59)	18/35 (51)	LS MD -0,42 [-10,118; 9,282]
MW (SD)	-3,12 (20,384)	1,85 (22,787)	
LS MW (SE)	-1,87 (3,308)	-1,46 (3,503)	
95 %-KI	[-8,508; 4,760]	[-8,480; 5,567]	
Veränderung zu Woche 8/9			
n/N (%)	20/26 (77)	20/30 (67)	LS MD -1,73 [-11,095; 7,627]
MW (SD)	0,00 (19,497)	-5,00 (18,810)	
LS MW (SE)	-2,00 (3,191)	-0,26 (3,358)	
95 %-KI	[-8,417; 4,424]	[-7,024; 6,499]	
Veränderung zu Woche 12			
n/N (%)	14/26 (54)	10/30 (33)	LS MD -2,66 [-11,971; 6,660]
MW (SD)	4,76 (32,310)	6,67 (19,563)	
LS MW (SE)	-2,08 (3,153)	0,57 (3,360)	

MIRASOL	Behandlungsarm		Effektmaß [95 %-KI] p-Wert
	MIRV	Chemotherapie	
95 %-KI	[-8,436; 4,271]	[-6,193; 7,339]	
Veränderung zu Woche 15/16			
n/N (%)	12/26 (46)	8/29 (28)	LS MD -3,58 [-13,005; 5,851]
MW (SD)	-5,56 (16,412)	6,25 (12,400)	
LS MW (SE)	-2,17 (3,154)	1,41 (3,447)	
95 %-KI	[-8,525; 4,188]	[-5,516; 8,333]	
Veränderung zu Woche 20/21			
n/N (%)	10/25 (40)	4/25 (16)	LS MD -4,89 [-14,750; 4,963]
MW (SD)	-5,00 (17,656)	-4,17 (20,972)	
LS MW (SE)	-2,29 (3,222)	2,60 (3,707)	
95 %-KI	[-8,771; 4,188]	[-4,802; 10,006]	
Veränderung zu Woche 24			
n/N (%)	8/25 (32)	4/24 (17)	LS MD -5,81 [-16,144; 4,515]
MW (SD)	-4,17 (23,146)	-4,17 (20,972)	
LS MW (SE)	-2,38 (3,314)	3,44 (3,968)	
95 %-KI	[-9,025; 4,270]	[-4,456; 11,331]	
Veränderung zu Woche 36			
n/N (%)	10/21 (48)	5/20 (25)	LS MD -8,97 [-21,765; 3,817]
MW (SD)	-3,33 (17,213)	6,67 (19,003)	
LS MW (SE)	-2,67 (3,860)	6,30 (5,200)	
95 %-KI	[-10,340; 4,995]	[-3,959; 16,564]	
Veränderung zu Woche 48			
n/N (%)	1/19 (5)	0/15 (0)	LS MD -12,13 [-28,210; 3,942]
MW (SD)	33,33 (NA)	NA (NA)	
LS MW (SE)	-2,97 (4,657)	9,17 (6,721)	
95 %-KI	[-12,165; 6,231]	[-4,066; 22,400]	
<b>BRCA Status: Negativ/Unbekannt</b>			
Baseline			
n/N (%)	150/191 (79)	135/172 (78)	-

MIRASOL	Behandlungsarm		Effektmaß [95 %-KI] p-Wert
	MIRV	Chemotherapie	
MW (SD)	10,11 (17,260)	8,52 (15,622)	
Absolute Werte zum Studienende			
n/N (%)	9/121 (7)	6/95 (6)	-
MW (SD)	5,56 (11,785)	5,56 (8,607)	
Effekt über Studiendauer			
n	150	135	LS MD -7,75 [-11,266; -4,230] < 0,0001  Hedges' g -0,51 [-0,750; -0,277]
LS MW (SE)	-0,05 (1,222)	7,69 (1,304)	
95 %-KI	[-2,460; 2,352]	[5,126; 10,261]	
Veränderung zu Woche 3/4			
n/N (%)	104/186 (56)	92/165 (56)	LS MD -5,73 [-9,398; -2,069]
MW (SD)	0,48 (17,604)	7,61 (20,136)	
LS MW (SE)	-0,84 (1,274)	4,90 (1,359)	
95 %-KI	[-3,343; 1,671]	[2,224; 7,571]	
Veränderung zu Woche 8/9			
n/N (%)	123/184 (67)	104/158 (66)	LS MD -6,61 [-10,161; -3,067]
MW (SD)	-2,30 (20,504)	5,13 (21,040)	
LS MW (SE)	-0,49 (1,236)	6,12 (1,312)	
95 %-KI	[-2,927; 1,938]	[3,537; 8,702]	
Veränderung zu Woche 12			
n/N (%)	81/179 (45)	61/153 (40)	LS MD -7,23 [-10,744; -3,717]
MW (SD)	-2,47 (20,935)	4,37 (17,454)	
LS MW (SE)	-0,25 (1,223)	6,98 (1,300)	
95 %-KI	[-2,663; 2,153]	[4,416; 9,535]	
Veränderung zu Woche 15/16			
n/N (%)	81/173 (47)	47/149 (32)	LS MD -7,85 [-11,369; -4,325]
MW (SD)	-3,91 (14,970)	2,84 (16,418)	
LS MW (SE)	-0,02 (1,223)	7,83 (1,307)	

MIRASOL	Behandlungsarm		Effektmaß [95 %-KI] p-Wert
	MIRV	Chemotherapie	
95 %-KI	[-2,423; 2,392]	[5,260; 10,403]	
Veränderung zu Woche 20/21			
n/N (%)	57/165 (35)	47/140 (34)	LS MD -8,73 [-12,334; -5,121]
MW (SD)	-2,05 (23,161)	3,19 (19,854)	
LS MW (SE)	0,33 (1,243)	9,05 (1,346)	
95 %-KI	[-2,120; 2,773]	[6,406; 11,702]	
Veränderung zu Woche 24			
n/N (%)	45/159 (28)	34/131 (26)	LS MD -9,34 [-13,057; -5,632]
MW (SD)	-4,81 (21,208)	6,37 (16,925)	
LS MW (SE)	0,57 (1,272)	9,91 (1,394)	
95 %-KI	[-1,936; 3,068]	[7,169; 12,651]	
Veränderung zu Woche 36			
n/N (%)	69/139 (50)	42/114 (37)	LS MD -11,46 [-15,783; -7,133]
MW (SD)	1,45 (22,092)	9,92 (22,105)	
LS MW (SE)	1,39 (1,446)	12,84 (1,657)	
95 %-KI	[-1,455; 4,228]	[9,590; 16,098]	
Veränderung zu Woche 48			
n/N (%)	7/121 (6)	5/95 (5)	LS MD -13,57 [-18,781; -8,362]
MW (SD)	-4,76 (8,133)	-3,33 (7,454)	
LS MW (SE)	2,21 (1,708)	15,78 (2,026)	
95 %-KI	[-1,146; 5,560]	[11,804; 19,753]	
<b>Baseline ECOG PS: 0</b>			
Baseline			
n/N (%)	99/128 (77)	97/113 (86)	-
MW (SD)	8,08 (15,859)	8,76 (15,607)	
Absolute Werte zum Studienende			
n/N (%)	7/87 (8)	3/72 (4)	-
MW (SD)	9,52 (16,265)	11,11 (9,623)	
Effekt über Studiendauer			



MIRASOL	Behandlungsarm		Effektmaß [95 %-KI] p-Wert
	MIRV	Chemotherapie	
n	99	97	LS MD -5,48 [-9,137; -1,815] 0,0036  Hedges' g -0,42 [-0,703; -0,137]
LS MW (SE)	-0,73 (1,295)	4,75 (1,330)	
95 %-KI	[-3,286; 1,825]	[2,124; 7,368]	
Veränderung zu Woche 3/4			
n/N (%)	69/127 (54)	64/111 (58)	LS MD -2,97 [-6,803; 0,862]
MW (SD)	-0,00 (18,960)	3,65 (15,844)	
LS MW (SE)	-0,64 (1,356)	2,33 (1,395)	
95 %-KI	[-3,311; 2,034]	[-0,416; 5,080]	
Veränderung zu Woche 8/9			
n/N (%)	82/126 (65)	75/108 (69)	LS MD -4,06 [-7,755; -0,356]
MW (SD)	-1,63 (16,893)	2,22 (18,851)	
LS MW (SE)	-0,68 (1,313)	3,38 (1,341)	
95 %-KI	[-3,267; 1,911]	[0,734; 6,021]	
Veränderung zu Woche 12			
n/N (%)	50/122 (41)	46/108 (43)	LS MD -4,82 [-8,475; -1,156]
MW (SD)	-0,33 (23,447)	3,99 (19,621)	
LS MW (SE)	-0,71 (1,298)	4,11 (1,326)	
95 %-KI	[-3,266; 1,854]	[1,494; 6,725]	
Veränderung zu Woche 15/16			
n/N (%)	53/120 (44)	35/105 (33)	LS MD -5,57 [-9,239; -1,911]
MW (SD)	-4,09 (18,171)	1,90 (13,869)	
LS MW (SE)	-0,73 (1,296)	4,84 (1,332)	
95 %-KI	[-3,290; 1,823]	[2,215; 7,467]	
Veränderung zu Woche 20/21			
n/N (%)	40/117 (34)	32/101 (32)	LS MD -6,66 [-10,409; -2,911]
MW (SD)	-2,50 (19,447)	-0,00 (15,264)	
LS MW (SE)	-0,77 (1,316)	5,89 (1,373)	

MIRASOL	Behandlungsarm		Effektmaß [95 %-KI] p-Wert
	MIRV	Chemotherapie	
95 %-KI	[-3,368; 1,821]	[3,180; 8,592]	
Veränderung zu Woche 24			
n/N (%)	27/112 (24)	22/96 (23)	LS MD -7,42 [-11,279; -3,560]
MW (SD)	-6,17 (22,715)	4,55 (13,784)	
LS MW (SE)	-0,80 (1,345)	6,62 (1,424)	
95 %-KI	[-3,453; 1,850]	[3,813; 9,423]	
Veränderung zu Woche 36			
n/N (%)	48/99 (48)	34/87 (39)	LS MD -10,02 [-14,532; -5,515]
MW (SD)	-1,04 (21,307)	5,39 (18,221)	
LS MW (SE)	-0,90 (1,529)	9,13 (1,710)	
95 %-KI	[-3,904; 2,111]	[5,767; 12,486]	
Veränderung zu Woche 48			
n/N (%)	5/87 (6)	3/72 (4)	LS MD -12,63 [-18,079; -7,176]
MW (SD)	3,33 (18,257)	-5,56 (9,623)	
LS MW (SE)	-0,99 (1,808)	11,64 (2,108)	
95 %-KI	[-4,543; 2,559]	[7,498; 15,773]	
<b>Baseline ECOG PS: 1</b>			
Baseline			
n/N (%)	76/90 (84)	60/91 (66)	-
MW (SD)	13,16 (18,918)	11,39 (18,022)	
Absolute Werte zum Studienende			
n/N (%)	3/53 (6)	3/37 (8)	-
MW (SD)	5,56 (9,623)	0,00 (0,000)	
Effekt über Studiendauer			
n	76	60	LS MD -10,38 [-16,422; -4,332] 0,0009
LS MW (SE)	0,13 (2,017)	10,51 (2,303)	
95 %-KI	[-3,857; 4,125]	[5,958; 15,064]	Hedges' g -0,58 [-0,929; -0,237]

MIRASOL	Behandlungsarm		Effektmaß [95 %-KI] p-Wert
	MIRV	Chemotherapie	
Veränderung zu Woche 3/4			
n/N (%)	51/86 (59)	45/87 (52)	LS MD -8,35 [-14,593; -2,100]
MW (SD)	-0,00 (16,667)	11,48 (25,332)	
LS MW (SE)	-1,53 (2,101)	6,82 (2,371)	
95 %-KI	[-5,683; 2,620]	[2,133; 11,497]	
Veränderung zu Woche 8/9			
n/N (%)	61/84 (73)	48/78 (62)	LS MD -9,28 [-15,337; -3,218]
MW (SD)	-2,46 (24,312)	4,86 (23,809)	
LS MW (SE)	-0,77 (2,038)	8,51 (2,297)	
95 %-KI	[-4,798; 3,261]	[3,967; 13,051]	
Veränderung zu Woche 12			
n/N (%)	45/83 (54)	24/74 (32)	LS MD -9,93 [-15,952; -3,905]
MW (SD)	-2,59 (22,461)	6,94 (12,926)	
LS MW (SE)	-0,23 (2,018)	9,69 (2,288)	
95 %-KI	[-4,226; 3,759]	[5,170; 14,220]	
Veränderung zu Woche 15/16			
n/N (%)	40/79 (51)	20/72 (28)	LS MD -10,58 [-16,647; -4,513]
MW (SD)	-4,17 (9,806)	5,83 (18,945)	
LS MW (SE)	0,30 (2,020)	10,88 (2,315)	
95 %-KI	[-3,696; 4,297]	[6,304; 15,458]	
Veränderung zu Woche 20/21			
n/N (%)	27/73 (37)	18/63 (29)	LS MD -11,51 [-17,775; -5,246]
MW (SD)	-2,47 (26,435)	8,33 (25,725)	
LS MW (SE)	1,06 (2,060)	12,57 (2,413)	
95 %-KI	[-3,009; 5,137]	[7,810; 17,340]	
Veränderung zu Woche 24			
n/N (%)	26/72 (36)	15/58 (26)	LS MD -12,16 [-18,653; -5,671]
MW (SD)	-3,21 (20,011)	5,56 (22,420)	
LS MW (SE)	1,60 (2,113)	13,76 (2,520)	

MIRASOL	Behandlungsarm		Effektmaß [95 %-KI] p-Wert
	MIRV	Chemotherapie	
95 %-KI	[-2,575; 5,772]	[8,791; 18,730]	
Veränderung zu Woche 36			
n/N (%)	31/61 (51)	13/46 (28)	LS MD -14,40 [-22,110; -6,681]
MW (SD)	3,76 (21,820)	20,51 (26,487)	
LS MW (SE)	3,43 (2,425)	17,83 (3,066)	
95 %-KI	[-1,345; 8,206]	[11,797; 23,855]	
Veränderung zu Woche 48			
n/N (%)	3/53 (6)	2/37 (5)	LS MD -16,63 [-26,037; -7,221]
MW (SD)	-5,56 (9,623)	0,00 (0,000)	
LS MW (SE)	5,26 (2,885)	21,89 (3,793)	
95 %-KI	[-0,407; 10,932]	[14,443; 29,341]	
<b>Anzahl vorheriger Therapielinien: 1</b>			
Baseline			
n/N (%)	24/31 (77)	23/29 (79)	-
MW (SD)	10,42 (16,161)	5,80 (10,788)	
Absolute Werte zum Studienende			
n/N (%)	1/22 (5)	0/14 (0)	-
MW (SD)	0,00 (NA)	NA (NA)	
Effekt über Studiendauer			
n	24	23	LS MD -10,20 [-17,360; -3,041] 0,0063  Hedges' g -0,83 [-1,425; -0,229]
LS MW (SE)	-1,75 (2,470)	8,45 (2,536)	
95 %-KI	[-6,741; 3,232]	[3,339; 13,553]	
Veränderung zu Woche 3/4			
n/N (%)	16/31 (52)	15/29 (52)	LS MD -2,35 [-9,946; 5,240]
MW (SD)	1,04 (12,865)	2,22 (21,700)	
LS MW (SE)	-3,40 (2,634)	-1,05 (2,717)	
95 %-KI	[-8,685; 1,877]	[-6,487; 4,385]	

MIRASOL	Behandlungsarm		Effektmaß [95 %-KI] p-Wert
	MIRV	Chemotherapie	
Veränderung zu Woche 8/9			
n/N (%)	20/31 (65)	18/26 (69)	LS MD -5,68 [-12,937; 1,579]
MW (SD)	-5,00 (10,949)	-0,93 (15,627)	
LS MW (SE)	-2,70 (2,526)	2,97 (2,564)	
95 %-KI	[-7,791; 2,382]	[-2,182; 8,130]	
Veränderung zu Woche 12			
n/N (%)	14/31 (45)	12/24 (50)	LS MD -8,01 [-15,162; -0,852]
MW (SD)	-4,76 (7,813)	5,56 (16,412)	
LS MW (SE)	-2,22 (2,484)	5,79 (2,523)	
95 %-KI	[-7,226; 2,795]	[0,710; 10,873]	
Veränderung zu Woche 15/16			
n/N (%)	15/31 (48)	11/22 (50)	LS MD -10,33 [-17,498; -3,172]
MW (SD)	-2,22 (5,864)	4,55 (16,817)	
LS MW (SE)	-1,73 (2,470)	8,61 (2,538)	
95 %-KI	[-6,712; 3,261]	[3,498; 13,720]	
Veränderung zu Woche 20/21			
n/N (%)	11/30 (37)	9/22 (41)	LS MD -13,66 [-21,027; -6,294]
MW (SD)	0,00 (7,454)	3,70 (7,349)	
LS MW (SE)	-1,03 (2,501)	12,63 (2,658)	
95 %-KI	[-6,069; 4,016]	[7,303; 17,965]	
Veränderung zu Woche 24			
n/N (%)	9/30 (30)	11/20 (55)	LS MD -15,99 [-23,625; -8,352]
MW (SD)	-1,85 (5,556)	10,61 (15,407)	
LS MW (SE)	-0,54 (2,557)	15,45 (2,802)	
95 %-KI	[-5,680; 4,606]	[9,853; 21,050]	
Veränderung zu Woche 36			
n/N (%)	15/26 (58)	5/18 (28)	LS MD -23,97 [-33,195; -14,746]
MW (SD)	3,33 (19,107)	23,33 (25,276)	
LS MW (SE)	1,14 (2,934)	25,11 (3,573)	

MIRASOL	Behandlungsarm		Effektmaß [95 %-KI] p-Wert
	MIRV	Chemotherapie	
95 %-KI	[-4,699; 6,981]	[18,044; 32,179]	
Veränderung zu Woche 48			
n/N (%)	0/22 (0)	0/14 (0)	LS MD -31,95 [-43,450; -20,454]
MW (SD)	NA (NA)	NA (NA)	
LS MW (SE)	2,82 (3,519)	34,77 (4,595)	
95 %-KI	[-4,136; 9,774]	[25,718; 43,825]	
<b>Anzahl vorheriger Therapielinien: 2</b>			
Baseline			
n/N (%)	76/89 (85)	64/83 (77)	-
MW (SD)	9,21 (14,756)	9,38 (17,027)	
Absolute Werte zum Studienende			
n/N (%)	4/59 (7)	2/50 (4)	-
MW (SD)	12,50 (15,957)	0,00 (0,000)	
Effekt über Studiendauer			
n	76	64	LS MD -6,73 [-12,018; -1,450] 0,0129
LS MW (SE)	1,85 (1,782)	8,59 (1,994)	
95 %-KI	[-1,672; 5,380]	[4,647; 12,529]	
Veränderung zu Woche 3/4			
n/N (%)	54/86 (63)	46/80 (57)	LS MD -5,93 [-11,455; -0,415]
MW (SD)	2,78 (18,243)	9,42 (24,255)	
LS MW (SE)	1,02 (1,872)	6,95 (2,081)	
95 %-KI	[-2,681; 4,711]	[2,841; 11,059]	
Veränderung zu Woche 8/9			
n/N (%)	63/85 (74)	51/77 (66)	LS MD -6,29 [-11,610; -0,980]
MW (SD)	-0,53 (18,200)	5,88 (20,227)	
LS MW (SE)	1,39 (1,806)	7,69 (1,996)	
95 %-KI	[-2,178; 4,964]	[3,743; 11,633]	

MIRASOL	Behandlungsarm		Effektmaß [95 %-KI] p-Wert
	MIRV	Chemotherapie	
Veränderung zu Woche 12			
n/N (%)	39/83 (47)	31/75 (41)	LS MD -6,55 [-11,814; -1,280]
MW (SD)	2,99 (21,922)	4,84 (21,600)	
LS MW (SE)	1,66 (1,785)	8,21 (1,981)	
95 %-KI	[-1,872; 5,188]	[4,289; 12,121]	
Veränderung zu Woche 15/16			
n/N (%)	42/80 (52)	20/74 (27)	LS MD -6,80 [-12,099; -1,498]
MW (SD)	-1,59 (13,175)	5,83 (16,468)	
LS MW (SE)	1,92 (1,784)	8,72 (2,003)	
95 %-KI	[-1,607; 5,452]	[4,763; 12,681]	
Veränderung zu Woche 20/21			
n/N (%)	32/78 (41)	21/68 (31)	LS MD -7,16 [-12,646; -1,672]
MW (SD)	1,04 (19,371)	6,35 (20,053)	
LS MW (SE)	2,30 (1,820)	9,46 (2,099)	
95 %-KI	[-1,297; 5,899]	[5,318; 13,602]	
Veränderung zu Woche 24			
n/N (%)	27/74 (36)	13/65 (20)	LS MD -7,41 [-13,117; -1,705]
MW (SD)	-1,85 (22,329)	8,97 (21,099)	
LS MW (SE)	2,57 (1,869)	9,98 (2,205)	
95 %-KI	[-1,127; 6,259]	[5,630; 14,324]	
Veränderung zu Woche 36			
n/N (%)	33/65 (51)	19/58 (33)	LS MD -8,28 [-15,178; -1,373]
MW (SD)	2,53 (24,339)	10,53 (20,943)	
LS MW (SE)	3,47 (2,166)	11,75 (2,752)	
95 %-KI	[-0,792; 7,739]	[6,340; 17,158]	
Veränderung zu Woche 48			
n/N (%)	4/59 (7)	1/50 (2)	LS MD -9,14 [-17,689; -0,590]
MW (SD)	8,33 (16,667)	0,00 (NA)	
LS MW (SE)	4,38 (2,604)	13,52 (3,472)	

MIRASOL	Behandlungsarm		Effektmaß [95 %-KI] p-Wert
	MIRV	Chemotherapie	
95 %-KI	[-0,735; 9,498]	[6,703; 20,339]	
<b>Anzahl vorheriger Therapielinien: 3</b>			
Baseline			
n/N (%)	75/98 (77)	71/95 (75)	-
MW (SD)	11,33 (20,164)	11,50 (17,501)	
Absolute Werte zum Studienende			
n/N (%)	5/59 (8)	4/46 (9)	-
MW (SD)	6,67 (14,907)	8,33 (9,623)	
Effekt über Studiendauer			
n	75	71	LS MD -7,04 [-12,089; -1,989] 0,0066  Hedges' g -0,45 [-0,782; -0,125]
LS MW (SE)	-2,44 (1,775)	4,60 (1,839)	
95 %-KI	[-5,949; 1,070]	[0,964; 8,234]	
Veränderung zu Woche 3/4			
n/N (%)	50/96 (52)	49/91 (54)	LS MD -4,86 [-10,061; 0,333]
MW (SD)	-3,33 (18,748)	5,44 (16,097)	
LS MW (SE)	-2,38 (1,830)	2,48 (1,893)	
95 %-KI	[-5,997; 1,233]	[-1,255; 6,220]	
Veränderung zu Woche 8/9			
n/N (%)	60/94 (64)	55/85 (65)	LS MD -5,83 [-10,905; -0,751]
MW (SD)	-2,50 (24,515)	2,73 (23,077)	
LS MW (SE)	-2,41 (1,788)	3,42 (1,846)	
95 %-KI	[-5,941; 1,126]	[-0,228; 7,069]	
Veränderung zu Woche 12			
n/N (%)	42/91 (46)	28/84 (33)	LS MD -6,50 [-11,547; -1,458]
MW (SD)	-4,37 (26,560)	4,17 (13,322)	
LS MW (SE)	-2,43 (1,775)	4,08 (1,835)	
95 %-KI	[-5,935; 1,084]	[0,450; 7,705]	



MIRASOL	Behandlungsarm		Effektmaß [95 %-KI] p-Wert
	MIRV	Chemotherapie	
Veränderung zu Woche 15/16			
n/N (%)	36/88 (41)	24/82 (29)	LS MD -7,18 [-12,233; -2,121]
MW (SD)	-7,87 (18,892)	0,69 (15,132)	
LS MW (SE)	-2,44 (1,777)	4,73 (1,842)	
95 %-KI	[-5,956; 1,069]	[1,093; 8,375]	
Veränderung zu Woche 20/21			
n/N (%)	24/82 (29)	21/75 (28)	LS MD -8,14 [-13,289; -2,993]
MW (SD)	-8,33 (29,076)	-1,59 (22,916)	
LS MW (SE)	-2,47 (1,804)	5,67 (1,883)	
95 %-KI	[-6,034; 1,095]	[1,953; 9,391]	
Veränderung zu Woche 24			
n/N (%)	17/80 (21)	14/70 (20)	LS MD -8,82 [-14,079; -3,553]
MW (SD)	-10,78 (24,254)	-2,38 (12,839)	
LS MW (SE)	-2,49 (1,840)	6,33 (1,932)	
95 %-KI	[-6,120; 1,145]	[2,515; 10,142]	
Veränderung zu Woche 36			
n/N (%)	31/69 (45)	23/58 (40)	LS MD -11,13 [-17,064; -5,195]
MW (SD)	-2,15 (19,599)	5,80 (21,087)	
LS MW (SE)	-2,55 (2,054)	8,58 (2,209)	
95 %-KI	[-6,595; 1,497]	[4,232; 12,929]	
Veränderung zu Woche 48			
n/N (%)	4/59 (7)	4/46 (9)	LS MD -13,44 [-20,376; -6,510]
MW (SD)	-8,33 (9,623)	-4,17 (8,333)	
LS MW (SE)	-2,61 (2,379)	10,83 (2,609)	
95 %-KI	[-7,287; 2,066]	[5,705; 15,959]	
<b>Vorherige Verabreichung von Bevacizumab: Ja</b>			
Baseline			
n/N (%)	103/134 (77)	99/132 (75)	-
MW (SD)	9,39 (14,699)	11,11 (17,334)	

MIRASOL	Behandlungsarm		Effektmaß [95 %-KI] p-Wert
	MIRV	Chemotherapie	
Absolute Werte zum Studienende			
n/N (%)	3/79 (4)	3/62 (5)	-
MW (SD)	5,56 (9,623)	5,56 (9,623)	
Effekt über Studiendauer			
n	103	99	LS MD -5,78 [-10,186; -1,377] 0,0104  Hedges' g -0,36 [-0,640; -0,084]
LS MW (SE)	1,80 (1,545)	7,58 (1,621)	
95 %-KI	[-1,246; 4,847]	[4,387; 10,777]	
Veränderung zu Woche 3/4			
n/N (%)	67/130 (52)	69/127 (54)	LS MD -4,07 [-8,673; 0,532]
MW (SD)	3,48 (15,499)	6,52 (19,220)	
LS MW (SE)	1,05 (1,622)	5,12 (1,689)	
95 %-KI	[-2,142; 4,249]	[1,797; 8,452]	
Veränderung zu Woche 8/9			
n/N (%)	84/130 (65)	75/119 (63)	LS MD -4,87 [-9,301; -0,445]
MW (SD)	0,20 (19,273)	4,00 (22,233)	
LS MW (SE)	1,40 (1,564)	6,28 (1,619)	
95 %-KI	[-1,679; 4,488]	[3,086; 9,468]	
Veränderung zu Woche 12			
n/N (%)	53/126 (42)	38/114 (33)	LS MD -5,43 [-9,826; -1,043]
MW (SD)	1,57 (26,607)	3,07 (12,767)	
LS MW (SE)	1,65 (1,546)	7,08 (1,609)	
95 %-KI	[-1,400; 4,698]	[3,911; 10,257]	
Veränderung zu Woche 15/16			
n/N (%)	55/122 (45)	32/112 (29)	LS MD -6,00 [-10,423; -1,570]
MW (SD)	-2,73 (11,459)	2,08 (16,258)	
LS MW (SE)	1,89 (1,547)	7,89 (1,634)	
95 %-KI	[-1,157; 4,947]	[4,670; 11,112]	

MIRASOL	Behandlungsarm		Effektmaß [95 %-KI] p-Wert
	MIRV	Chemotherapie	
Veränderung zu Woche 20/21			
n/N (%)	39/114 (34)	28/103 (27)	LS MD -6,80 [-11,397; -2,200]
MW (SD)	-0,43 (23,096)	2,98 (20,813)	
LS MW (SE)	2,25 (1,583)	9,04 (1,725)	
95 %-KI	[-0,876; 5,366]	[5,646; 12,441]	
Veränderung zu Woche 24			
n/N (%)	28/109 (26)	17/95 (18)	LS MD -7,36 [-12,157; -2,563]
MW (SD)	-1,19 (11,940)	9,80 (20,462)	
LS MW (SE)	2,49 (1,630)	9,85 (1,823)	
95 %-KI	[-0,722; 5,702]	[6,263; 13,438]	
Veränderung zu Woche 36			
n/N (%)	43/93 (46)	21/79 (27)	LS MD -9,29 [-15,143; -3,428]
MW (SD)	4,26 (20,604)	8,73 (18,722)	
LS MW (SE)	3,33 (1,908)	12,62 (2,314)	
95 %-KI	[-0,419; 7,081]	[8,073; 17,161]	
Veränderung zu Woche 48			
n/N (%)	3/79 (4)	2/62 (3)	LS MD -11,21 [-18,507; -3,915]
MW (SD)	0,00 (0,000)	0,00 (0,000)	
LS MW (SE)	4,17 (2,309)	15,38 (2,946)	
95 %-KI	[-0,361; 8,705]	[9,602; 21,164]	
<b>Vorherige Verabreichung von Bevacizumab: Nein</b>			
Baseline			
n/N (%)	72/84 (86)	59/75 (79)	-
MW (SD)	11,57 (20,677)	7,63 (14,946)	
Absolute Werte zum Studienende			
n/N (%)	7/61 (11)	3/48 (6)	-
MW (SD)	9,52 (16,265)	5,56 (9,623)	
Effekt über Studiendauer			
n	72	59	

MIRASOL	Behandlungsarm		Effektmaß [95 %-KI] p-Wert
	MIRV	Chemotherapie	
LS MW (SE)	-3,27 (1,612)	5,12 (1,793)	LS MD -8,39 [-13,177; -3,608] 0,0007  Hedges' g -0,61 [-0,960; -0,256]
95 %-KI	[-6,464; -0,082]	[1,572; 8,667]	
Veränderung zu Woche 3/4			
n/N (%)	53/83 (64)	41/73 (56)	LS MD -5,83 [-10,801; -0,857]
MW (SD)	-4,40 (19,923)	6,91 (22,966)	
LS MW (SE)	-3,98 (1,678)	1,85 (1,867)	
95 %-KI	[-7,299; -0,669]	[-1,844; 5,534]	
Veränderung zu Woche 8/9			
n/N (%)	59/80 (74)	49/69 (71)	LS MD -6,89 [-11,723; -2,056]
MW (SD)	-5,08 (21,499)	2,72 (19,048)	
LS MW (SE)	-3,69 (1,631)	3,20 (1,811)	
95 %-KI	[-6,917; -0,463]	[-0,382; 6,782]	
Veränderung zu Woche 12			
n/N (%)	42/79 (53)	33/69 (48)	LS MD -7,63 [-12,419; -2,845]
MW (SD)	-5,16 (16,662)	6,57 (22,024)	
LS MW (SE)	-3,48 (1,615)	4,15 (1,793)	
95 %-KI	[-6,680; -0,288]	[0,600; 7,696]	
Veränderung zu Woche 15/16			
n/N (%)	38/77 (49)	23/66 (35)	LS MD -8,37 [-13,158; -3,590]
MW (SD)	-6,14 (19,149)	5,07 (15,435)	
LS MW (SE)	-3,28 (1,612)	5,10 (1,793)	
95 %-KI	[-6,469; -0,087]	[1,549; 8,643]	
Veränderung zu Woche 20/21			
n/N (%)	28/76 (37)	23/62 (37)	LS MD -9,43 [-14,289; -4,581]
MW (SD)	-5,36 (21,302)	2,17 (19,006)	
LS MW (SE)	-2,98 (1,632)	6,45 (1,823)	

MIRASOL	Behandlungsarm		Effektmaß [95 %-KI] p-Wert
	MIRV	Chemotherapie	
95 %-KI	[-6,213; 0,245]	[2,845; 10,056]	
Veränderung zu Woche 24			
n/N (%)	25/75 (33)	21/60 (35)	LS MD -10,18 [-15,131; -5,224]
MW (SD)	-8,67 (28,104)	1,59 (13,849)	
LS MW (SE)	-2,78 (1,663)	7,40 (1,865)	
95 %-KI	[-6,065; 0,508]	[3,713; 11,085]	
Veränderung zu Woche 36			
n/N (%)	36/67 (54)	26/55 (47)	LS MD -12,72 [-18,297; -7,149]
MW (SD)	-3,24 (22,118)	10,26 (24,073)	
LS MW (SE)	-2,07 (1,855)	10,65 (2,121)	
95 %-KI	[-5,730; 1,585]	[6,472; 14,828]	
Veränderung zu Woche 48			
n/N (%)	5/61 (8)	3/48 (6)	LS MD -15,27 [-21,793; -8,743]
MW (SD)	0,00 (20,412)	-5,56 (9,623)	
LS MW (SE)	-1,37 (2,155)	13,90 (2,505)	
95 %-KI	[-5,604; 2,871]	[8,977; 18,825]	
<b>Letztes Platin-freies Intervall: ≤ 3 Monate</b>			
Baseline			
n/N (%)	67/83 (81)	62/91 (68)	-
MW (SD)	7,46 (15,155)	13,44 (19,520)	
Absolute Werte zum Studienende			
n/N (%)	3/55 (5)	5/39 (13)	-
MW (SD)	11,11 (19,245)	6,67 (9,129)	
Effekt über Studiendauer			
n	67	62	LS MD -9,59 [-15,620; -3,556] 0,0021
LS MW (SE)	-2,34 (2,082)	7,24 (2,200)	
95 %-KI	[-6,466; 1,776]	[2,891; 11,597]	Hedges' g -0,55 [-0,907; -0,203]

MIRASOL	Behandlungsarm		Effektmaß [95 %-KI] p-Wert
	MIRV	Chemotherapie	
Veränderung zu Woche 3/4			
n/N (%)	49/82 (60)	46/86 (53)	LS MD -8,33 [-14,485; -2,176]
MW (SD)	-2,04 (17,557)	4,71 (22,406)	
LS MW (SE)	-2,10 (2,131)	6,23 (2,241)	
95 %-KI	[-6,311; 2,117]	[1,803; 10,664]	
Veränderung zu Woche 8/9			
n/N (%)	51/81 (63)	46/80 (57)	LS MD -8,91 [-14,957; -2,865]
MW (SD)	-0,00 (21,344)	3,99 (25,138)	
LS MW (SE)	-2,21 (2,091)	6,70 (2,201)	
95 %-KI	[-6,349; 1,926]	[2,346; 11,053]	
Veränderung zu Woche 12			
n/N (%)	33/78 (42)	24/78 (31)	LS MD -9,32 [-15,340; -3,295]
MW (SD)	-0,51 (21,844)	2,78 (17,492)	
LS MW (SE)	-2,29 (2,081)	7,03 (2,194)	
95 %-KI	[-6,409; 1,827]	[2,684; 11,368]	
Veränderung zu Woche 15/16			
n/N (%)	33/76 (43)	14/75 (19)	LS MD -9,72 [-15,768; -3,680]
MW (SD)	-7,07 (19,108)	-0,00 (9,245)	
LS MW (SE)	-2,37 (2,085)	7,35 (2,206)	
95 %-KI	[-6,498; 1,756]	[2,988; 11,717]	
Veränderung zu Woche 20/21			
n/N (%)	22/72 (31)	14/67 (21)	LS MD -10,30 [-16,455; -4,154]
MW (SD)	-5,30 (22,055)	-9,52 (12,599)	
LS MW (SE)	-2,49 (2,118)	7,82 (2,254)	
95 %-KI	[-6,674; 1,703]	[3,364; 12,274]	
Veränderung zu Woche 24			
n/N (%)	15/72 (21)	12/62 (19)	LS MD -10,71 [-16,988; -4,435]
MW (SD)	-8,89 (26,627)	-2,78 (13,914)	
LS MW (SE)	-2,57 (2,157)	8,15 (2,307)	

MIRASOL	Behandlungsarm		Effektmaß [95 %-KI] p-Wert
	MIRV	Chemotherapie	
95 %-KI	[-6,831; 1,699]	[3,587; 12,704]	
Veränderung zu Woche 36			
n/N (%)	26/63 (41)	18/50 (36)	LS MD -12,10 [-19,096; -5,114]
MW (SD)	-4,49 (18,594)	0,93 (17,594)	
LS MW (SE)	-2,84 (2,390)	9,26 (2,603)	
95 %-KI	[-7,552; 1,871]	[4,137; 14,392]	
Veränderung zu Woche 48			
n/N (%)	2/55 (4)	4/39 (10)	LS MD -13,50 [-21,548; -5,449]
MW (SD)	0,00 (0,000)	-4,17 (8,333)	
LS MW (SE)	-3,11 (2,738)	10,38 (3,027)	
95 %-KI	[-8,502; 2,272]	[4,432; 16,335]	
<b>Letztes Platin-freies Intervall: &gt; 3 Monate</b>			
Baseline			
n/N (%)	108/135 (80)	96/116 (83)	-
MW (SD)	12,04 (18,488)	7,47 (13,864)	
Absolute Werte zum Studienende			
n/N (%)	7/85 (8)	1/71 (1)	-
MW (SD)	7,14 (13,113)	0,00 (NA)	
Effekt über Studiendauer			
n	108	96	LS MD -5,14 [-8,964; -1,313] 0,0087  Hedges' g -0,37 [-0,649; -0,094]
LS MW (SE)	1,15 (1,319)	6,28 (1,414)	
95 %-KI	[-1,456; 3,747]	[3,497; 9,071]	
Veränderung zu Woche 3/4			
n/N (%)	71/131 (54)	64/114 (56)	LS MD -1,73 [-5,804; 2,341]
MW (SD)	1,41 (18,202)	8,07 (19,243)	
LS MW (SE)	0,11 (1,403)	1,84 (1,508)	
95 %-KI	[-2,652; 2,876]	[-1,126; 4,813]	

MIRASOL	Behandlungsarm		Effektmaß [95 %-KI] p-Wert
	MIRV	Chemotherapie	
Veränderung zu Woche 8/9			
n/N (%)	92/129 (71)	78/108 (72)	LS MD -3,21 [-7,091; 0,672]
MW (SD)	-3,08 (19,756)	3,21 (18,229)	
LS MW (SE)	0,56 (1,345)	3,77 (1,428)	
95 %-KI	[-2,092; 3,213]	[0,954; 6,585]	
Veränderung zu Woche 12			
n/N (%)	62/127 (49)	47/105 (45)	LS MD -4,24 [-8,067; -0,421]
MW (SD)	-1,88 (23,590)	5,67 (17,814)	
LS MW (SE)	0,87 (1,324)	5,12 (1,407)	
95 %-KI	[-1,737; 3,485]	[2,343; 7,892]	
Veränderung zu Woche 15/16			
n/N (%)	60/123 (49)	41/103 (40)	LS MD -5,28 [-9,109; -1,448]
MW (SD)	-2,50 (12,207)	4,47 (17,490)	
LS MW (SE)	1,19 (1,319)	6,47 (1,417)	
95 %-KI	[-1,414; 3,790]	[3,673; 9,259]	
Veränderung zu Woche 20/21			
n/N (%)	45/118 (38)	37/98 (38)	LS MD -6,76 [-10,709; -2,803]
MW (SD)	-1,11 (22,585)	7,21 (20,238)	
LS MW (SE)	1,64 (1,341)	8,39 (1,482)	
95 %-KI	[-1,008; 4,281]	[5,474; 11,310]	
Veränderung zu Woche 24			
n/N (%)	38/112 (34)	26/93 (28)	LS MD -7,79 [-11,903; -3,678]
MW (SD)	-3,07 (18,926)	8,97 (17,783)	
LS MW (SE)	1,95 (1,376)	9,74 (1,559)	
95 %-KI	[-0,762; 4,662]	[6,672; 12,809]	
Veränderung zu Woche 36			
n/N (%)	53/97 (55)	29/84 (35)	LS MD -11,34 [-16,356; -6,319]
MW (SD)	3,46 (22,494)	14,94 (22,425)	
LS MW (SE)	3,03 (1,600)	14,36 (1,974)	



MIRASOL	Behandlungsarm		Effektmaß [95 %-KI] p-Wert
	MIRV	Chemotherapie	
95 %-KI	[-0,119; 6,171]	[10,488; 18,239]	
Veränderung zu Woche 48			
n/N (%)	6/85 (7)	1/71 (1)	LS MD -14,88 [-21,167; -8,601]
MW (SD)	0,00 (18,257)	0,00 (NA)	
LS MW (SE)	4,10 (1,936)	18,99 (2,524)	
95 %-KI	[0,301; 7,903]	[14,033; 23,940]	
<b>IC-Chemotherapie vor der Randomisierung zugewiesen: Pegyliertes liposomales Doxorubicin</b>			
Baseline			
n/N (%)	61/80 (76)	57/76 (75)	-
MW (SD)	12,30 (20,162)	7,89 (15,140)	
Absolute Werte zum Studienende			
n/N (%)	3/51 (6)	3/41 (7)	-
MW (SD)	11,11 (19,245)	5,56 (9,623)	
Effekt über Studiendauer			
n	61	57	LS MD -10,87 [-16,847; -4,889] 0,0005  Hedges' g -0,66 [-1,033; -0,291]
LS MW (SE)	-0,68 (2,071)	10,19 (2,181)	
95 %-KI	[-4,780; 3,428]	[5,874; 14,510]	
Veränderung zu Woche 3/4			
n/N (%)	41/76 (54)	43/74 (58)	LS MD -6,27 [-12,503; -0,044]
MW (SD)	-2,85 (22,330)	10,08 (22,164)	
LS MW (SE)	-1,66 (2,177)	4,62 (2,261)	
95 %-KI	[-5,961; 2,651]	[0,149; 9,089]	
Veränderung zu Woche 8/9			
n/N (%)	50/76 (66)	44/66 (67)	LS MD -8,29 [-14,319; -2,271]
MW (SD)	-2,00 (22,996)	5,68 (21,248)	
LS MW (SE)	-1,22 (2,104)	7,07 (2,182)	
95 %-KI	[-5,391; 2,943]	[2,752; 11,390]	

MIRASOL	Behandlungsarm		Effektmaß [95 %-KI] p-Wert
	MIRV	Chemotherapie	
Veränderung zu Woche 12			
n/N (%)	32/75 (43)	23/64 (36)	LS MD -9,71 [-15,678; -3,741]
MW (SD)	-5,21 (22,175)	8,70 (23,500)	
LS MW (SE)	-0,92 (2,078)	8,79 (2,167)	
95 %-KI	[-5,039; 3,193]	[4,495; 13,078]	
Veränderung zu Woche 15/16			
n/N (%)	32/74 (43)	19/62 (31)	LS MD -11,12 [-17,113; -5,136]
MW (SD)	-6,25 (21,482)	10,53 (20,192)	
LS MW (SE)	-0,62 (2,072)	10,50 (2,187)	
95 %-KI	[-4,726; 3,484]	[6,174; 14,833]	
Veränderung zu Woche 20/21			
n/N (%)	27/72 (38)	18/59 (31)	LS MD -13,15 [-19,290; -7,000]
MW (SD)	-5,56 (22,169)	12,96 (25,280)	
LS MW (SE)	-0,19 (2,100)	12,96 (2,273)	
95 %-KI	[-4,348; 3,968]	[8,461; 17,449]	
Veränderung zu Woche 24			
n/N (%)	21/69 (30)	16/54 (30)	LS MD -14,56 [-20,900; -8,220]
MW (SD)	-5,56 (27,046)	7,29 (16,066)	
LS MW (SE)	0,11 (2,144)	14,67 (2,370)	
95 %-KI	[-4,131; 4,354]	[9,991; 19,352]	
Veränderung zu Woche 36			
n/N (%)	29/60 (48)	15/48 (31)	LS MD -19,41 [-26,861; -11,960]
MW (SD)	1,72 (30,649)	20,00 (30,989)	
LS MW (SE)	1,15 (2,431)	20,56 (2,882)	
95 %-KI	[-3,647; 5,938]	[14,885; 26,227]	
Veränderung zu Woche 48			
n/N (%)	2/51 (4)	2/41 (5)	LS MD -24,26 [-33,300; -15,222]
MW (SD)	16,67 (23,570)	0,00 (0,000)	
LS MW (SE)	2,18 (2,872)	26,44 (3,572)	

MIRASOL	Behandlungsarm		Effektmaß [95 %-KI] p-Wert
	MIRV	Chemotherapie	
95 %-KI	[-3,469; 7,828]	[19,423; 33,458]	
<b>IC-Chemotherapie vor der Randomisierung zugewiesen: Paclitaxel</b>			
Baseline			
n/N (%)	75/88 (85)	69/82 (84)	-
MW (SD)	11,33 (18,001)	10,63 (18,518)	
Absolute Werte zum Studienende			
n/N (%)	1/56 (2)	1/49 (2)	-
MW (SD)	0,00 (NA)	0,00 (NA)	
Effekt über Studiendauer			
n	75	69	LS MD -2,74 [-7,649; 2,173] 0,2722  Hedges' g -0,18 [-0,510; 0,145]
LS MW (SE)	0,70 (1,712)	3,43 (1,807)	
95 %-KI	[-2,691; 4,081]	[-0,138; 7,005]	
Veränderung zu Woche 3/4			
n/N (%)	55/87 (63)	49/81 (60)	LS MD -1,98 [-7,118; 3,152]
MW (SD)	1,52 (16,441)	2,72 (20,226)	
LS MW (SE)	-0,36 (1,793)	1,62 (1,893)	
95 %-KI	[-3,902; 3,178]	[-2,114; 5,357]	
Veränderung zu Woche 8/9			
n/N (%)	63/86 (73)	54/79 (68)	LS MD -2,33 [-7,278; 2,628]
MW (SD)	-2,91 (21,903)	1,23 (21,440)	
LS MW (SE)	0,12 (1,732)	2,44 (1,819)	
95 %-KI	[-3,306; 3,540]	[-1,153; 6,037]	
Veränderung zu Woche 12			
n/N (%)	42/84 (50)	36/77 (47)	LS MD -2,56 [-7,469; 2,340]
MW (SD)	0,00 (26,798)	3,24 (14,811)	
LS MW (SE)	0,45 (1,713)	3,02 (1,802)	
95 %-KI	[-2,935; 3,839]	[-0,545; 6,578]	

MIRASOL	Behandlungsarm		Effektmaß [95 %-KI] p-Wert
	MIRV	Chemotherapie	
Veränderung zu Woche 15/16			
n/N (%)	45/81 (56)	28/76 (37)	LS MD -2,80 [-7,726; 2,119]
MW (SD)	-1,85 (10,791)	-0,00 (12,830)	
LS MW (SE)	0,79 (1,715)	3,59 (1,813)	
95 %-KI	[-2,604; 4,178]	[0,008; 7,174]	
Veränderung zu Woche 20/21			
n/N (%)	29/77 (38)	26/73 (36)	LS MD -3,15 [-8,208; 1,917]
MW (SD)	1,15 (25,947)	-3,85 (15,135)	
LS MW (SE)	1,27 (1,753)	4,41 (1,878)	
95 %-KI	[-2,198; 4,729]	[0,704; 8,119]	
Veränderung zu Woche 24			
n/N (%)	21/74 (28)	19/72 (26)	LS MD -3,39 [-8,620; 1,850]
MW (SD)	-3,17 (20,152)	4,39 (19,909)	
LS MW (SE)	1,60 (1,803)	4,99 (1,954)	
95 %-KI	[-1,958; 5,160]	[1,131; 8,841]	
Veränderung zu Woche 36			
n/N (%)	35/64 (55)	24/63 (38)	LS MD -4,21 [-10,417; 2,006]
MW (SD)	1,90 (16,053)	4,86 (14,311)	
LS MW (SE)	2,75 (2,096)	6,96 (2,371)	
95 %-KI	[-1,377; 6,876]	[2,293; 11,618]	
Veränderung zu Woche 48			
n/N (%)	1/56 (2)	1/49 (2)	LS MD -5,03 [-12,619; 2,567]
MW (SD)	0,00 (NA)	-16,67 (NA)	
LS MW (SE)	3,90 (2,524)	8,92 (2,941)	
95 %-KI	[-1,061; 8,857]	[3,149; 14,700]	
<b>IC-Chemotherapie vor der Randomisierung zugewiesen: Topotecan</b>			
Baseline			
n/N (%)	39/50 (78)	32/49 (65)	-
MW (SD)	5,13 (8,680)	11,46 (14,317)	

MIRASOL	Behandlungsarm		Effektmaß [95 %-KI] p-Wert
	MIRV	Chemotherapie	
Absolute Werte zum Studienende			
n/N (%)	6/33 (18)	2/20 (10)	-
MW (SD)	8,33 (13,944)	8,33 (11,785)	
Effekt über Studiendauer			
n	39	32	LS MD -8,73 [-15,190; -2,262] 0,0089  Hedges' g -0,64 [-1,125; -0,165]
LS MW (SE)	-1,14 (2,095)	7,59 (2,429)	
95 %-KI	[-5,323; 3,041]	[2,738; 12,432]	
Veränderung zu Woche 3/4			
n/N (%)	24/50 (48)	18/45 (40)	LS MD -7,87 [-14,455; -1,291]
MW (SD)	1,39 (11,955)	9,26 (16,392)	
LS MW (SE)	-0,71 (2,129)	7,17 (2,483)	
95 %-KI	[-4,950; 3,540]	[2,220; 12,116]	
Veränderung zu Woche 8/9			
n/N (%)	30/48 (62)	26/43 (60)	LS MD -8,24 [-14,725; -1,750]
MW (SD)	0,00 (9,787)	4,49 (19,753)	
LS MW (SE)	-0,89 (2,102)	7,35 (2,440)	
95 %-KI	[-5,086; 3,304]	[2,480; 12,213]	
Veränderung zu Woche 12			
n/N (%)	21/46 (46)	12/42 (29)	LS MD -8,49 [-14,953; -2,033]
MW (SD)	1,59 (13,849)	1,39 (11,143)	
LS MW (SE)	-1,02 (2,094)	7,47 (2,427)	
95 %-KI	[-5,202; 3,159]	[2,628; 12,315]	
Veränderung zu Woche 15/16			
n/N (%)	16/44 (36)	8/40 (20)	LS MD -8,75 [-15,214; -2,283]
MW (SD)	-6,25 (8,333)	-2,08 (5,893)	
LS MW (SE)	-1,15 (2,096)	7,60 (2,430)	
95 %-KI	[-5,335; 3,031]	[2,748; 12,445]	

MIRASOL	Behandlungsarm		Effektmaß [95 %-KI] p-Wert
	MIRV	Chemotherapie	
Veränderung zu Woche 20/21			
n/N (%)	11/41 (27)	7/33 (21)	LS MD -9,11 [-15,642; -2,584]
MW (SD)	-4,55 (7,785)	0,00 (0,000)	
LS MW (SE)	-1,34 (2,113)	7,77 (2,460)	
95 %-KI	[-5,554; 2,877]	[2,870; 12,679]	
Veränderung zu Woche 24			
n/N (%)	11/41 (27)	3/29 (10)	LS MD -9,37 [-15,980; -2,756]
MW (SD)	-6,06 (8,409)	0,00 (0,000)	
LS MW (SE)	-1,47 (2,137)	7,90 (2,499)	
95 %-KI	[-5,728; 2,790]	[2,922; 12,876]	
Veränderung zu Woche 36			
n/N (%)	15/36 (42)	8/23 (35)	LS MD -10,24 [-17,363; -3,122]
MW (SD)	-3,33 (6,901)	4,17 (11,785)	
LS MW (SE)	-1,92 (2,279)	8,33 (2,733)	
95 %-KI	[-6,443; 2,611]	[2,908; 13,746]	
Veränderung zu Woche 48			
n/N (%)	5/33 (15)	2/20 (10)	LS MD -11,12 [-19,042; -3,193]
MW (SD)	-6,67 (9,129)	0,00 (0,000)	
LS MW (SE)	-2,36 (2,505)	8,75 (3,093)	
95 %-KI	[-7,319; 2,594]	[2,647; 14,862]	
<p><i>Analysepopulation: ITT</i></p> <p><i>Datenschnitt: MIRASOL 27.10.2023</i></p> <p><i>Modell: Veränderung zu Baseline ~ Behandlung + Baseline-Wert * Zeit in Wochen + Behandlung * Zeit in Wochen + zufällige Effekte durch die Patientin</i></p> <p><i>Die Berechnung des LS-MWs erfolgt durch ein MMRM mit dem oben angegebenen Modell. Basierend hierauf werden KI und p-Wert ermittelt. Hedges' g basiert ebenfalls auf den LS-MW und ist somit auf das Modell angepasst.</i></p> <p><i>Es werden ausschließlich gemeinsame Analysezeitpunkte dargestellt.</i></p> <p><i>Ein LS MD und Hedges' g kleiner als Null bedeutet dabei einen Vorteil für die Behandlung mit MIRV.</i></p>			

## 2.8 EORTC QLQ-C30 Schmerzen

### EORTC QLQ-C30 Schmerzen: Subgruppenanalyse

MIRASOL	Behandlungsarm		Effektmaß [95 %-KI] p-Wert
	MIRV	Chemotherapie	
<b>EORTC QLQ-C30 Schmerzen</b>			
<b>Alter: &lt; 65 Jahre</b>			
Baseline			
n/N (%)	95/115 (83)	91/119 (76)	-
MW (SD)	25,96 (28,633)	32,23 (27,756)	
Absolute Werte zum Studienende			
n/N (%)	4/73 (5)	4/64 (6)	-
MW (SD)	37,50 (36,956)	4,17 (8,333)	
Effekt über Studiendauer			
n	95	91	LS MD -4,68 [-11,167; 1,798] 0,1557  Hedges' g -0,21 [-0,497; 0,080]
LS MW (SE)	-0,81 (2,267)	3,87 (2,373)	
95 %-KI	[-5,287; 3,658]	[-0,810; 8,550]	
Veränderung zu Woche 3/4			
n/N (%)	57/113 (50)	60/115 (52)	LS MD -1,04 [-7,763; 5,677]
MW (SD)	-0,58 (24,993)	-6,39 (22,147)	
LS MW (SE)	-1,93 (2,357)	-0,89 (2,455)	
95 %-KI	[-6,576; 2,718]	[-5,726; 3,953]	
Veränderung zu Woche 8/9			
n/N (%)	76/112 (68)	71/108 (66)	LS MD -2,65 [-9,179; 3,877]
MW (SD)	0,66 (33,823)	1,17 (27,935)	
LS MW (SE)	-1,44 (2,292)	1,21 (2,380)	
95 %-KI	[-5,959; 3,085]	[-3,481; 5,908]	
Veränderung zu Woche 12			
n/N (%)	48/110 (44)	40/105 (38)	
MW (SD)	-4,17 (33,245)	0,83 (22,630)	

MIRASOL	Behandlungsarm		Effektmaß [95 %-KI] p-Wert
	MIRV	Chemotherapie	
LS MW (SE)	-1,09 (2,270)	2,68 (2,363)	LS MD -3,78 [-10,251; 2,699]
95 %-KI	[-5,572; 3,387]	[-1,979; 7,346]	
Veränderung zu Woche 15/16			
n/N (%)	55/107 (51)	31/102 (30)	LS MD -4,90 [-11,393; 1,590]
MW (SD)	-1,52 (32,596)	-4,84 (23,646)	
LS MW (SE)	-0,75 (2,268)	4,15 (2,378)	
95 %-KI	[-5,223; 3,727]	[-0,537; 8,843]	
Veränderung zu Woche 20/21			
n/N (%)	37/101 (37)	29/96 (30)	LS MD -6,51 [-13,142; 0,124]
MW (SD)	-3,15 (33,063)	-3,45 (26,495)	
LS MW (SE)	-0,26 (2,299)	6,25 (2,450)	
95 %-KI	[-4,791; 4,279]	[1,423; 11,083]	
Veränderung zu Woche 24			
n/N (%)	25/99 (25)	19/91 (21)	LS MD -7,63 [-14,446; -0,823]
MW (SD)	2,67 (29,139)	3,51 (21,928)	
LS MW (SE)	0,09 (2,344)	7,72 (2,535)	
95 %-KI	[-4,533; 4,711]	[2,730; 12,717]	
Veränderung zu Woche 36			
n/N (%)	41/86 (48)	27/79 (34)	LS MD -11,49 [-19,334; -3,651]
MW (SD)	-0,41 (31,066)	9,88 (27,056)	
LS MW (SE)	1,27 (2,628)	12,76 (2,997)	
95 %-KI	[-3,901; 6,441]	[6,872; 18,654]	
Veränderung zu Woche 48			
n/N (%)	4/73 (5)	2/64 (3)	LS MD -15,35 [-24,695; -6,007]
MW (SD)	4,17 (55,067)	-8,33 (35,355)	
LS MW (SE)	2,45 (3,063)	17,80 (3,641)	
95 %-KI	[-3,567; 8,470]	[10,655; 24,950]	
<b>Alter: ≥ 65 Jahre</b>			
Baseline			



MIRASOL	Behandlungsarm		Effektmaß [95 %-KI] p-Wert
	MIRV	Chemotherapie	
n/N (%)	81/103 (79)	67/88 (76)	-
MW (SD)	25,10 (25,293)	25,62 (27,726)	
Absolute Werte zum Studienende			
n/N (%)	6/67 (9)	2/46 (4)	-
MW (SD)	22,22 (25,092)	16,67 (0,000)	
Effekt über Studiendauer			
n	81	67	LS MD -0,95 [-7,654; 5,750] 0,7793  Hedges' g -0,05 [-0,370; 0,278]
LS MW (SE)	2,56 (2,252)	3,51 (2,540)	
95 %-KI	[-1,892; 7,015]	[-1,505; 8,532]	
Veränderung zu Woche 3/4			
n/N (%)	59/100 (59)	49/85 (58)	LS MD 0,97 [-6,031; 7,966]
MW (SD)	7,91 (26,144)	0,68 (26,123)	
LS MW (SE)	1,91 (2,359)	0,94 (2,653)	
95 %-KI	[-2,748; 6,566]	[-4,293; 6,176]	
Veränderung zu Woche 8/9			
n/N (%)	67/98 (68)	53/80 (66)	LS MD 0,12 [-6,635; 6,872]
MW (SD)	-3,73 (24,243)	-0,63 (30,829)	
LS MW (SE)	2,20 (2,281)	2,08 (2,551)	
95 %-KI	[-2,310; 6,705]	[-2,960; 7,118]	
Veränderung zu Woche 12			
n/N (%)	49/95 (52)	32/78 (41)	LS MD -0,48 [-7,165; 6,212]
MW (SD)	-0,68 (23,560)	5,73 (19,218)	
LS MW (SE)	2,40 (2,255)	2,88 (2,528)	
95 %-KI	[-2,059; 6,858]	[-2,119; 7,872]	
Veränderung zu Woche 15/16			
n/N (%)	41/92 (45)	22/76 (29)	
MW (SD)	0,41 (22,818)	-3,79 (38,121)	

MIRASOL	Behandlungsarm		Effektmaß [95 %-KI] p-Wert
	MIRV	Chemotherapie	
LS MW (SE)	2,60 (2,254)	3,67 (2,547)	LS MD -1,07 [-7,785; 5,643]
95 %-KI	[-1,855; 7,059]	[-1,359; 8,705]	
Veränderung zu Woche 20/21			
n/N (%)	29/89 (33)	21/69 (30)	LS MD -1,92 [-8,827; 4,986]
MW (SD)	-4,02 (20,728)	-4,76 (32,121)	
LS MW (SE)	2,89 (2,296)	4,81 (2,643)	
95 %-KI	[-1,646; 7,428]	[-0,407; 10,029]	
Veränderung zu Woche 24			
n/N (%)	30/85 (35)	19/64 (30)	LS MD -2,51 [-9,658; 4,628]
MW (SD)	-2,22 (23,866)	0,00 (33,333)	
LS MW (SE)	3,09 (2,354)	5,61 (2,756)	
95 %-KI	[-1,555; 7,741]	[0,173; 11,043]	
Veränderung zu Woche 36			
n/N (%)	40/74 (54)	19/55 (35)	LS MD -4,55 [-13,028; 3,921]
MW (SD)	2,08 (19,680)	14,91 (35,090)	
LS MW (SE)	3,79 (2,706)	8,34 (3,358)	
95 %-KI	[-1,541; 9,114]	[1,736; 14,943]	
Veränderung zu Woche 48			
n/N (%)	4/67 (6)	2/46 (4)	LS MD -6,59 [-16,948; 3,764]
MW (SD)	0,00 (0,000)	-16,67 (23,570)	
LS MW (SE)	4,48 (3,229)	11,07 (4,176)	
95 %-KI	[-1,866; 10,825]	[2,871; 19,272]	
<b>Region: USA</b>			
Baseline			
n/N (%)	49/65 (75)	34/51 (67)	-
MW (SD)	24,15 (25,699)	28,92 (25,062)	
Absolute Werte zum Studienende			
n/N (%)	2/39 (5)	3/27 (11)	-
MW (SD)	33,33 (23,570)	11,11 (9,623)	

MIRASOL	Behandlungsarm		Effektmaß [95 %-KI] p-Wert
	MIRV	Chemotherapie	
Effekt über Studiendauer			
n	49	34	LS MD -2,90 [-12,265; 6,466] 0,5395  Hedges' g -0,14 [-0,575; 0,301]
LS MW (SE)	0,24 (2,988)	3,14 (3,640)	
95 %-KI	[-5,710; 6,184]	[-4,107; 10,380]	
Veränderung zu Woche 3/4			
n/N (%)	33/64 (52)	21/49 (43)	LS MD -3,08 [-12,835; 6,674]
MW (SD)	8,59 (25,042)	1,59 (24,667)	
LS MW (SE)	0,30 (3,099)	3,38 (3,812)	
95 %-KI	[-5,855; 6,457]	[-4,186; 10,949]	
Veränderung zu Woche 8/9			
n/N (%)	42/62 (68)	30/46 (65)	LS MD -3,00 [-12,461; 6,463]
MW (SD)	-7,54 (22,148)	1,11 (30,617)	
LS MW (SE)	0,27 (3,013)	3,27 (3,683)	
95 %-KI	[-5,723; 6,267]	[-4,052; 10,594]	
Veränderung zu Woche 12			
n/N (%)	26/59 (44)	16/45 (36)	LS MD -2,94 [-12,312; 6,429]
MW (SD)	-3,21 (17,650)	3,12 (18,478)	
LS MW (SE)	0,25 (2,988)	3,19 (3,642)	
95 %-KI	[-5,695; 6,199]	[-4,054; 10,441]	
Veränderung zu Woche 15/16			
n/N (%)	21/56 (38)	11/44 (25)	LS MD -2,88 [-12,260; 6,491]
MW (SD)	-3,97 (21,019)	-7,58 (13,670)	
LS MW (SE)	0,23 (2,992)	3,12 (3,645)	
95 %-KI	[-5,723; 6,186]	[-4,136; 10,369]	
Veränderung zu Woche 20/21			
n/N (%)	13/54 (24)	9/40 (22)	
MW (SD)	-2,56 (13,344)	-9,26 (22,222)	

MIRASOL	Behandlungsarm		Effektmaß [95 %-KI] p-Wert
	MIRV	Chemotherapie	
LS MW (SE)	0,20 (3,047)	3,01 (3,723)	LS MD -2,80 [-12,353; 6,747]
95 %-KI	[-5,857; 6,261]	[-4,394; 10,405]	
Veränderung zu Woche 24			
n/N (%)	9/53 (17)	6/38 (16)	LS MD -2,75 [-12,529; 7,038]
MW (SD)	-1,85 (15,466)	-5,56 (37,515)	
LS MW (SE)	0,18 (3,120)	2,93 (3,827)	
95 %-KI	[-6,014; 6,378]	[-4,668; 10,524]	
Veränderung zu Woche 36			
n/N (%)	22/43 (51)	10/33 (30)	LS MD -2,55 [-13,744; 8,644]
MW (SD)	-4,55 (20,690)	6,67 (41,722)	
LS MW (SE)	0,11 (3,551)	2,66 (4,442)	
95 %-KI	[-6,905; 7,130]	[-6,110; 11,435]	
Veränderung zu Woche 48			
n/N (%)	2/39 (5)	3/27 (11)	LS MD -2,35 [-15,658; 10,951]
MW (SD)	-33,33 (47,140)	-22,22 (19,245)	
LS MW (SE)	0,04 (4,190)	2,40 (5,341)	
95 %-KI	[-8,209; 8,295]	[-8,119; 12,912]	
<b>Region: Rest der Welt</b>			
Baseline			
n/N (%)	127/153 (83)	124/156 (79)	-
MW (SD)	26,12 (27,666)	29,57 (28,659)	
Absolute Werte zum Studienende			
n/N (%)	8/101 (8)	3/83 (4)	-
MW (SD)	27,08 (32,043)	5,56 (9,623)	
Effekt über Studiendauer			
n	127	124	LS MD -3,10 [-8,514; 2,319] 0,2611 Hedges' g
LS MW (SE)	1,14 (1,905)	4,24 (1,985)	
95 %-KI	[-2,611; 4,894]	[0,331; 8,148]	

MIRASOL	Behandlungsarm		Effektmaß [95 %-KI] p-Wert
	MIRV	Chemotherapie	
			-0,14 [-0,390; 0,106]
Veränderung zu Woche 3/4			
n/N (%)	83/149 (56)	88/151 (58)	LS MD 0,93 [-4,698; 6,553]
MW (SD)	1,81 (26,031)	-4,36 (24,039)	
LS MW (SE)	-0,25 (1,989)	-1,18 (2,054)	
95 %-KI	[-4,166; 3,664]	[-5,222; 2,864]	
Veränderung zu Woche 8/9			
n/N (%)	101/148 (68)	94/142 (66)	LS MD -0,84 [-6,290; 4,609]
MW (SD)	1,16 (32,081)	0,18 (28,763)	
LS MW (SE)	0,36 (1,929)	1,20 (1,985)	
95 %-KI	[-3,438; 4,160]	[-2,707; 5,110]	
Veränderung zu Woche 12			
n/N (%)	71/146 (49)	56/138 (41)	LS MD -2,08 [-7,482; 3,326]
MW (SD)	-2,11 (31,864)	2,98 (22,044)	
LS MW (SE)	0,79 (1,908)	2,87 (1,972)	
95 %-KI	[-2,970; 4,548]	[-1,017; 6,752]	
Veränderung zu Woche 15/16			
n/N (%)	75/143 (52)	42/134 (31)	LS MD -3,32 [-8,740; 2,109]
MW (SD)	0,22 (30,572)	-3,57 (33,239)	
LS MW (SE)	1,22 (1,906)	4,53 (1,990)	
95 %-KI	[-2,537; 4,972]	[0,614; 8,452]	
Veränderung zu Woche 20/21			
n/N (%)	53/136 (39)	41/125 (33)	LS MD -5,08 [-10,651; 0,484]
MW (SD)	-3,77 (30,774)	-2,85 (30,024)	
LS MW (SE)	1,83 (1,934)	6,91 (2,067)	
95 %-KI	[-1,979; 5,637]	[2,845; 10,980]	
Veränderung zu Woche 24			
n/N (%)	46/131 (35)	32/117 (27)	
MW (SD)	0,36 (27,997)	3,13 (26,246)	

MIRASOL	Behandlungsarm		Effektmaß [95 %-KI] p-Wert
	MIRV	Chemotherapie	
LS MW (SE)	2,26 (1,974)	8,58 (2,153)	LS MD -6,32 [-12,063; -0,579]
95 %-KI	[-1,630; 6,145]	[4,343; 12,814]	
Veränderung zu Woche 36			
n/N (%)	59/117 (50)	36/101 (36)	LS MD -10,56 [-17,289; -3,840]
MW (SD)	2,82 (27,535)	13,43 (26,968)	
LS MW (SE)	3,73 (2,230)	14,29 (2,608)	
95 %-KI	[-0,658; 8,109]	[9,169; 19,412]	
Veränderung zu Woche 48			
n/N (%)	6/101 (6)	1/83 (1)	LS MD -14,81 [-22,932; -6,682]
MW (SD)	13,89 (26,701)	16,67 (NA)	
LS MW (SE)	5,19 (2,621)	20,00 (3,223)	
95 %-KI	[0,049; 10,339]	[13,677; 26,326]	
<b>Stadium bei der Diagnose: I-III</b>			
Baseline			
n/N (%)	113/141 (80)	112/144 (78)	-
MW (SD)	27,73 (26,221)	29,76 (28,336)	
Absolute Werte zum Studienende			
n/N (%)	6/91 (7)	4/76 (5)	-
MW (SD)	27,78 (34,427)	12,50 (8,333)	
Effekt über Studiendauer			
n	113	112	LS MD -1,28 [-6,896; 4,343] 0,6549
LS MW (SE)	1,07 (1,988)	2,35 (2,049)	
95 %-KI	[-2,849; 4,989]	[-1,691; 6,384]	Hedges' g -0,06 [-0,321; 0,202]
Veränderung zu Woche 3/4			
n/N (%)	73/137 (53)	79/138 (57)	LS MD 1,21 [-4,646; 7,057]
MW (SD)	3,65 (26,242)	-4,64 (24,010)	
LS MW (SE)	-0,30 (2,079)	-1,51 (2,129)	

MIRASOL	Behandlungsarm		Effektmaß [95 %-KI] p-Wert
	MIRV	Chemotherapie	
95 %-KI	[-4,398; 3,790]	[-5,701; 2,682]	
Veränderung zu Woche 8/9			
n/N (%)	93/136 (68)	88/129 (68)	LS MD 0,12 [-5,546; 5,790]
MW (SD)	-1,25 (30,120)	0,76 (29,568)	
LS MW (SE)	0,30 (2,014)	0,17 (2,059)	
95 %-KI	[-3,673; 4,265]	[-3,882; 4,231]	
Veränderung zu Woche 12			
n/N (%)	63/133 (47)	49/128 (38)	LS MD -0,64 [-6,252; 4,978]
MW (SD)	-4,76 (29,849)	2,04 (17,224)	
LS MW (SE)	0,72 (1,992)	1,35 (2,042)	
95 %-KI	[-3,210; 4,642]	[-2,671; 5,377]	
Veränderung zu Woche 15/16			
n/N (%)	64/130 (49)	34/125 (27)	LS MD -1,40 [-7,021; 4,230]
MW (SD)	2,86 (28,102)	-6,86 (25,332)	
LS MW (SE)	1,14 (1,989)	2,53 (2,053)	
95 %-KI	[-2,784; 5,057]	[-1,513; 6,577]	
Veränderung zu Woche 20/21			
n/N (%)	45/123 (37)	34/116 (29)	LS MD -2,48 [-8,230; 3,271]
MW (SD)	-1,85 (30,198)	-5,39 (29,508)	
LS MW (SE)	1,74 (2,019)	4,22 (2,114)	
95 %-KI	[-2,241; 5,714]	[0,052; 8,380]	
Veränderung zu Woche 24			
n/N (%)	35/121 (29)	27/109 (25)	LS MD -3,24 [-9,150; 2,673]
MW (SD)	1,90 (23,836)	1,23 (28,467)	
LS MW (SE)	2,16 (2,062)	5,39 (2,188)	
95 %-KI	[-1,905; 6,219]	[1,089; 9,701]	
Veränderung zu Woche 36			
n/N (%)	53/105 (50)	35/92 (38)	
MW (SD)	1,26 (27,898)	11,43 (32,532)	

MIRASOL	Behandlungsarm		Effektmaß [95 %-KI] p-Wert
	MIRV	Chemotherapie	
LS MW (SE)	3,60 (2,336)	9,44 (2,593)	LS MD -5,84 [-12,689; 1,010]
95 %-KI	[-0,996; 8,190]	[4,342; 14,531]	
Veränderung zu Woche 48			
n/N (%)	5/91 (5)	4/76 (5)	LS MD -8,44 [-16,655; -0,227]
MW (SD)	13,33 (29,814)	-12,50 (25,000)	
LS MW (SE)	5,04 (2,753)	13,48 (3,159)	
95 %-KI	[-0,368; 10,443]	[7,277; 19,679]	
<b>Stadium bei der Diagnose: IV</b>			
Baseline			
n/N (%)	58/72 (81)	44/60 (73)	-
MW (SD)	20,69 (28,666)	29,55 (27,105)	
Absolute Werte zum Studienende			
n/N (%)	4/46 (9)	2/33 (6)	-
MW (SD)	29,17 (25,000)	0,00 (0,000)	
Effekt über Studiendauer			
n	58	44	LS MD -6,86 [-15,511; 1,795] 0,1190
LS MW (SE)	-0,64 (2,813)	6,21 (3,308)	
95 %-KI	[-6,226; 4,938]	[-0,347; 12,775]	Hedges' g -0,31 [-0,709; 0,080]
Veränderung zu Woche 3/4			
n/N (%)	38/71 (54)	28/59 (47)	LS MD -4,85 [-13,778; 4,071]
MW (SD)	1,75 (25,933)	-2,38 (19,623)	
LS MW (SE)	-1,46 (2,903)	3,39 (3,419)	
95 %-KI	[-7,218; 4,288]	[-3,382; 10,159]	
Veränderung zu Woche 8/9			
n/N (%)	45/69 (65)	35/56 (62)	LS MD -5,76 [-14,434; 2,920]
MW (SD)	-2,96 (30,002)	-0,48 (28,722)	
LS MW (SE)	-1,09 (2,835)	4,66 (3,305)	



MIRASOL	Behandlungsarm		Effektmaß [95 %-KI] p-Wert
	MIRV	Chemotherapie	
95 %-KI	[-6,719; 4,530]	[-1,892; 11,217]	
Veränderung zu Woche 12			
n/N (%)	29/67 (43)	22/52 (42)	LS MD -6,39 [-15,015; 2,236]
MW (SD)	-0,57 (22,923)	5,30 (28,815)	
LS MW (SE)	-0,84 (2,814)	5,55 (3,287)	
95 %-KI	[-6,420; 4,749]	[-0,968; 12,075]	
Veränderung zu Woche 15/16			
n/N (%)	29/64 (45)	17/50 (34)	LS MD -7,02 [-15,698; 1,653]
MW (SD)	-6,90 (30,052)	-4,90 (33,729)	
LS MW (SE)	-0,58 (2,815)	6,45 (3,322)	
95 %-KI	[-6,163; 5,010]	[-0,142; 13,033]	
Veränderung zu Woche 20/21			
n/N (%)	18/62 (29)	15/46 (33)	LS MD -7,93 [-16,847; 0,995]
MW (SD)	-5,56 (19,803)	-2,22 (28,078)	
LS MW (SE)	-0,21 (2,855)	7,72 (3,459)	
95 %-KI	[-5,868; 5,455]	[0,871; 14,568]	
Veränderung zu Woche 24			
n/N (%)	18/59 (31)	10/44 (23)	LS MD -8,56 [-17,765; 0,649]
MW (SD)	-0,93 (29,963)	-3,33 (18,922)	
LS MW (SE)	0,05 (2,908)	8,61 (3,610)	
95 %-KI	[-5,710; 5,816]	[1,473; 15,748]	
Veränderung zu Woche 36			
n/N (%)	27/52 (52)	10/41 (24)	LS MD -10,73 [-21,510; 0,056]
MW (SD)	-0,62 (22,400)	8,33 (16,197)	
LS MW (SE)	0,94 (3,235)	11,67 (4,397)	
95 %-KI	[-5,447; 7,329]	[3,012; 20,324]	
Veränderung zu Woche 48			
n/N (%)	3/46 (7)	0/33 (0)	
MW (SD)	-16,67 (44,096)	NA (NA)	

MIRASOL	Behandlungsarm		Effektmaß [95 %-KI] p-Wert
	MIRV	Chemotherapie	
LS MW (SE)	1,83 (3,735)	14,73 (5,449)	LS MD -12,90 [-25,903; 0,112]
95 %-KI	[-5,524; 9,183]	[4,017; 25,433]	
<b>BRCA Status: Positiv</b>			
Baseline			
n/N (%)	25/27 (93)	23/35 (66)	-
MW (SD)	32,00 (33,306)	40,58 (31,713)	
Absolute Werte zum Studienende			
n/N (%)	1/19 (5)	0/15 (0)	-
MW (SD)	50,00 (NA)	NA (NA)	
Effekt über Studiendauer			
n	25	23	LS MD -3,32 [-16,212; 9,576] 0,6070
LS MW (SE)	-5,83 (4,352)	-2,51 (4,664)	
95 %-KI	[-14,598; 2,944]	[-11,889; 6,870]	Hedges' g -0,15 [-0,715; 0,419]
Veränderung zu Woche 3/4			
n/N (%)	15/27 (56)	18/35 (51)	LS MD 1,82 [-11,466; 15,114]
MW (SD)	3,33 (19,107)	-8,33 (28,151)	
LS MW (SE)	-2,24 (4,543)	-4,07 (4,782)	
95 %-KI	[-11,356; 6,873]	[-13,656; 5,524]	
Veränderung zu Woche 8/9			
n/N (%)	20/26 (77)	20/30 (67)	LS MD -0,68 [-13,559; 12,198]
MW (SD)	-8,33 (24,483)	-5,83 (36,384)	
LS MW (SE)	-3,99 (4,404)	-3,31 (4,604)	
95 %-KI	[-12,850; 4,875]	[-12,576; 5,960]	
Veränderung zu Woche 12			
n/N (%)	15/26 (58)	11/30 (37)	LS MD -2,43 [-15,270; 10,404]
MW (SD)	-2,22 (26,627)	-7,58 (37,538)	
LS MW (SE)	-5,21 (4,358)	-2,78 (4,615)	

MIRASOL	Behandlungsarm		Effektmaß [95 %-KI] p-Wert
	MIRV	Chemotherapie	
95 %-KI	[-13,992; 3,571]	[-12,068; 6,513]	
Veränderung zu Woche 15/16			
n/N (%)	12/26 (46)	8/29 (28)	LS MD -4,19 [-17,187; 8,814]
MW (SD)	-5,56 (26,905)	-25,00 (25,198)	
LS MW (SE)	-6,43 (4,357)	-2,25 (4,740)	
95 %-KI	[-15,213; 2,348]	[-11,764; 7,270]	
Veränderung zu Woche 20/21			
n/N (%)	10/25 (40)	4/25 (16)	LS MD -6,69 [-20,268; 6,887]
MW (SD)	-11,67 (24,907)	-25,00 (16,667)	
LS MW (SE)	-8,18 (4,433)	-1,49 (5,095)	
95 %-KI	[-17,097; 0,739]	[-11,661; 8,683]	
Veränderung zu Woche 24			
n/N (%)	8/25 (32)	4/24 (17)	LS MD -8,44 [-22,647; 5,761]
MW (SD)	-18,75 (24,296)	-16,67 (23,570)	
LS MW (SE)	-9,40 (4,538)	-0,96 (5,448)	
95 %-KI	[-18,511; -0,292]	[-11,793; 9,876]	
Veränderung zu Woche 36			
n/N (%)	10/21 (48)	4/20 (20)	LS MD -14,45 [-31,897; 2,990]
MW (SD)	-15,00 (16,574)	-8,33 (21,517)	
LS MW (SE)	-13,59 (5,176)	0,86 (7,102)	
95 %-KI	[-23,888; -3,298]	[-13,154; 14,875]	
Veränderung zu Woche 48			
n/N (%)	1/19 (5)	0/15 (0)	LS MD -20,46 [-42,236; 1,308]
MW (SD)	16,67 (NA)	NA (NA)	
LS MW (SE)	-17,78 (6,130)	2,68 (9,143)	
95 %-KI	[-29,903; -5,666]	[-15,322; 20,681]	
<b>BRCA Status: Negativ/Unbekannt</b>			
Baseline			
n/N (%)	151/191 (79)	135/172 (78)	-

MIRASOL	Behandlungsarm		Effektmaß [95 %-KI] p-Wert
	MIRV	Chemotherapie	
MW (SD)	24,50 (25,878)	27,53 (26,806)	
Absolute Werte zum Studienende			
n/N (%)	9/121 (7)	6/95 (6)	-
MW (SD)	25,93 (30,174)	8,33 (9,129)	
Effekt über Studiendauer			
n	151	135	LS MD -2,65 [-7,660; 2,367] 0,2997  Hedges' g -0,12 [-0,355; 0,110]
LS MW (SE)	2,01 (1,729)	4,66 (1,873)	
95 %-KI	[-1,389; 5,417]	[0,973; 8,347]	
Veränderung zu Woche 3/4			
n/N (%)	101/186 (54)	91/165 (55)	LS MD -0,32 [-5,536; 4,901]
MW (SD)	3,80 (26,758)	-2,20 (23,334)	
LS MW (SE)	0,33 (1,802)	0,64 (1,950)	
95 %-KI	[-3,219; 3,871]	[-3,192; 4,478]	
Veränderung zu Woche 8/9			
n/N (%)	123/184 (67)	104/158 (66)	LS MD -1,33 [-6,386; 3,723]
MW (SD)	-0,27 (30,403)	1,60 (27,530)	
LS MW (SE)	1,06 (1,749)	2,39 (1,884)	
95 %-KI	[-2,381; 4,503]	[-1,315; 6,100]	
Veränderung zu Woche 12			
n/N (%)	82/179 (46)	61/153 (40)	LS MD -2,04 [-7,049; 2,966]
MW (SD)	-2,44 (29,177)	4,92 (16,484)	
LS MW (SE)	1,58 (1,731)	3,62 (1,867)	
95 %-KI	[-1,832; 4,983]	[-0,058; 7,293]	
Veränderung zu Woche 15/16			
n/N (%)	84/173 (49)	45/149 (30)	LS MD -2,75 [-7,770; 2,267]
MW (SD)	-0,00 (29,041)	-0,74 (29,720)	
LS MW (SE)	2,09 (1,730)	4,84 (1,876)	

MIRASOL	Behandlungsarm		Effektmaß [95 %-KI] p-Wert
	MIRV	Chemotherapie	
95 %-KI	[-1,315; 5,495]	[1,149; 8,534]	
Veränderung zu Woche 20/21			
n/N (%)	56/165 (34)	46/140 (33)	LS MD -3,77 [-8,899; 1,367]
MW (SD)	-2,08 (28,615)	-2,17 (28,891)	
LS MW (SE)	2,82 (1,756)	6,59 (1,931)	
95 %-KI	[-0,632; 6,282]	[2,791; 10,391]	
Veränderung zu Woche 24			
n/N (%)	47/159 (30)	34/131 (26)	LS MD -4,48 [-9,754; 0,802]
MW (SD)	3,19 (25,452)	3,92 (27,846)	
LS MW (SE)	3,34 (1,794)	7,82 (1,998)	
95 %-KI	[-0,191; 6,870]	[3,886; 11,745]	
Veränderung zu Woche 36			
n/N (%)	71/139 (51)	42/114 (37)	LS MD -6,91 [-13,032; -0,789]
MW (SD)	3,05 (26,324)	13,89 (30,559)	
LS MW (SE)	5,10 (2,030)	12,01 (2,368)	
95 %-KI	[1,115; 9,092]	[7,363; 16,664]	
Veränderung zu Woche 48			
n/N (%)	7/121 (6)	4/95 (4)	LS MD -9,34 [-16,692; -1,998]
MW (SD)	0,00 (38,490)	-12,50 (25,000)	
LS MW (SE)	6,87 (2,387)	16,21 (2,887)	
95 %-KI	[2,181; 11,553]	[10,547; 21,877]	
<b>Baseline ECOG PS: 0</b>			
Baseline			
n/N (%)	101/128 (79)	96/113 (85)	-
MW (SD)	20,63 (24,054)	22,40 (24,040)	
Absolute Werte zum Studienende			
n/N (%)	7/87 (8)	3/72 (4)	-
MW (SD)	35,71 (31,074)	5,56 (9,623)	
Effekt über Studiendauer			

MIRASOL	Behandlungsarm		Effektmaß [95 %-KI] p-Wert
	MIRV	Chemotherapie	
n	101	96	LS MD -4,34 [-9,827; 1,139] 0,1198  Hedges' g -0,22 [-0,502; 0,059]
LS MW (SE)	2,07 (1,916)	6,41 (2,020)	
95 %-KI	[-1,712; 5,849]	[2,429; 10,395]	
Veränderung zu Woche 3/4			
n/N (%)	67/127 (53)	63/111 (57)	LS MD -2,52 [-8,308; 3,276]
MW (SD)	2,24 (20,287)	0,79 (22,084)	
LS MW (SE)	0,50 (2,025)	3,02 (2,138)	
95 %-KI	[-3,486; 4,492]	[-1,193; 7,230]	
Veränderung zu Woche 8/9			
n/N (%)	84/126 (67)	74/108 (69)	LS MD -3,30 [-8,858; 2,250]
MW (SD)	-0,00 (30,060)	3,83 (28,207)	
LS MW (SE)	1,18 (1,949)	4,48 (2,040)	
95 %-KI	[-2,665; 5,020]	[0,459; 8,503]	
Veränderung zu Woche 12			
n/N (%)	53/122 (43)	46/108 (43)	LS MD -3,86 [-9,336; 1,625]
MW (SD)	-0,31 (29,866)	5,80 (24,144)	
LS MW (SE)	1,65 (1,922)	5,51 (2,013)	
95 %-KI	[-2,141; 5,440]	[1,535; 9,476]	
Veränderung zu Woche 15/16			
n/N (%)	56/120 (47)	33/105 (31)	LS MD -4,41 [-9,895; 1,081]
MW (SD)	4,76 (28,018)	4,04 (30,055)	
LS MW (SE)	2,12 (1,917)	6,53 (2,023)	
95 %-KI	[-1,659; 5,904]	[2,541; 10,518]	
Veränderung zu Woche 20/21			
n/N (%)	40/117 (34)	31/101 (31)	LS MD -5,20 [-10,832; 0,442]
MW (SD)	1,67 (27,164)	5,38 (27,684)	
LS MW (SE)	2,80 (1,949)	7,99 (2,097)	

MIRASOL	Behandlungsarm		Effektmaß [95 %-KI] p-Wert
	MIRV	Chemotherapie	
95 %-KI	[-1,047; 6,641]	[3,859; 12,125]	
Veränderung zu Woche 24			
n/N (%)	28/112 (25)	22/96 (23)	LS MD -5,75 [-11,580; 0,086]
MW (SD)	3,57 (24,155)	7,58 (26,591)	
LS MW (SE)	3,27 (1,998)	9,02 (2,189)	
95 %-KI	[-0,669; 7,208]	[4,705; 13,327]	
Veränderung zu Woche 36			
n/N (%)	51/99 (52)	34/87 (39)	LS MD -7,64 [-14,604; -0,673]
MW (SD)	3,27 (28,091)	12,25 (31,598)	
LS MW (SE)	4,89 (2,306)	12,53 (2,694)	
95 %-KI	[0,354; 9,424]	[7,235; 17,820]	
Veränderung zu Woche 48			
n/N (%)	5/87 (6)	2/72 (3)	LS MD -9,53 [-18,110; -0,949]
MW (SD)	3,33 (47,726)	-33,33 (0,000)	
LS MW (SE)	6,51 (2,769)	16,04 (3,383)	
95 %-KI	[1,072; 11,945]	[9,398; 22,678]	
<b>Baseline ECOG PS: 1</b>			
Baseline			
n/N (%)	75/90 (83)	61/91 (67)	-
MW (SD)	32,22 (29,553)	40,44 (30,194)	
Absolute Werte zum Studienende			
n/N (%)	3/53 (6)	3/37 (8)	-
MW (SD)	11,11 (19,245)	11,11 (9,623)	
Effekt über Studiendauer			
n	75	61	LS MD -0,70 [-9,082; 7,675] 0,8683
LS MW (SE)	-0,84 (2,792)	-0,14 (3,164)	
95 %-KI	[-6,363; 4,684]	[-6,393; 6,121]	Hedges' g -0,03 [-0,367; 0,309]

MIRASOL	Behandlungsarm		Effektmaß [95 %-KI] p-Wert
	MIRV	Chemotherapie	
Veränderung zu Woche 3/4			
n/N (%)	49/86 (57)	45/87 (52)	LS MD 3,63 [-4,938; 12,189]
MW (SD)	5,78 (32,014)	-8,89 (26,256)	
LS MW (SE)	-1,09 (2,871)	-4,72 (3,225)	
95 %-KI	[-6,768; 4,581]	[-11,091; 1,653]	
Veränderung zu Woche 8/9			
n/N (%)	59/84 (70)	49/78 (63)	LS MD 1,64 [-6,752; 10,032]
MW (SD)	-3,39 (29,325)	-5,78 (29,177)	
LS MW (SE)	-0,98 (2,811)	-2,62 (3,158)	
95 %-KI	[-6,536; 4,582]	[-8,861; 3,627]	
Veränderung zu Woche 12			
n/N (%)	44/83 (53)	25/74 (34)	LS MD 0,25 [-8,109; 8,609]
MW (SD)	-4,92 (27,275)	-2,00 (13,878)	
LS MW (SE)	-0,90 (2,793)	-1,15 (3,150)	
95 %-KI	[-6,420; 4,629]	[-7,376; 5,085]	
Veränderung zu Woche 15/16			
n/N (%)	40/79 (51)	20/72 (28)	LS MD -1,14 [-9,538; 7,259]
MW (SD)	-8,33 (28,244)	-18,33 (25,305)	
LS MW (SE)	-0,81 (2,795)	0,33 (3,176)	
95 %-KI	[-6,343; 4,716]	[-5,954; 6,605]	
Veränderung zu Woche 20/21			
n/N (%)	26/73 (36)	18/63 (29)	LS MD -3,13 [-11,704; 5,453]
MW (SD)	-11,54 (28,193)	-19,44 (24,421)	
LS MW (SE)	-0,70 (2,834)	2,43 (3,268)	
95 %-KI	[-6,301; 4,906]	[-4,028; 8,883]	
Veränderung zu Woche 24			
n/N (%)	27/72 (38)	15/58 (26)	LS MD -4,52 [-13,302; 4,272]
MW (SD)	-3,70 (28,244)	-7,78 (28,776)	
LS MW (SE)	-0,62 (2,885)	3,90 (3,368)	



MIRASOL	Behandlungsarm		Effektmaß [95 %-KI] p-Wert
	MIRV	Chemotherapie	
95 %-KI	[-6,317; 5,085]	[-2,749; 10,547]	
Veränderung zu Woche 36			
n/N (%)	30/61 (49)	12/46 (26)	LS MD -9,28 [-19,230; 0,669]
MW (SD)	-3,33 (21,620)	11,11 (27,828)	
LS MW (SE)	-0,34 (3,192)	8,94 (3,900)	
95 %-KI	[-6,628; 5,955]	[1,268; 16,620]	
Veränderung zu Woche 48			
n/N (%)	3/53 (6)	2/37 (5)	LS MD -14,05 [-25,681; -2,411]
MW (SD)	0,00 (0,000)	8,33 (11,785)	
LS MW (SE)	-0,06 (3,660)	13,99 (4,639)	
95 %-KI	[-7,256; 7,143]	[4,874; 23,104]	
<b>Anzahl vorheriger Therapielinien: 1</b>			
Baseline			
n/N (%)	24/31 (77)	23/29 (79)	-
MW (SD)	30,56 (31,341)	23,19 (22,326)	
Absolute Werte zum Studienende			
n/N (%)	1/22 (5)	0/14 (0)	-
MW (SD)	0,00 (NA)	NA (NA)	
Effekt über Studiendauer			
n	24	23	LS MD -11,85 [-24,000; 0,291] 0,0555
LS MW (SE)	-6,22 (4,182)	5,64 (4,312)	
95 %-KI	[-14,654; 2,220]	[-3,046; 14,321]	Hedges' g -0,57 [-1,151; 0,018]
Veränderung zu Woche 3/4			
n/N (%)	16/31 (52)	15/29 (52)	LS MD -5,46 [-18,221; 7,304]
MW (SD)	-5,21 (30,863)	-4,44 (18,330)	
LS MW (SE)	-8,98 (4,420)	-3,52 (4,563)	
95 %-KI	[-17,847; -0,113]	[-12,660; 5,617]	

MIRASOL	Behandlungsarm		Effektmaß [95 %-KI] p-Wert
	MIRV	Chemotherapie	
Veränderung zu Woche 8/9			
n/N (%)	20/31 (65)	18/26 (69)	LS MD -8,15 [-20,441; 4,142]
MW (SD)	-10,83 (24,348)	-0,93 (32,070)	
LS MW (SE)	-7,82 (4,265)	0,33 (4,350)	
95 %-KI	[-16,404; 0,769]	[-8,418; 9,082]	
Veränderung zu Woche 12			
n/N (%)	14/31 (45)	12/24 (50)	LS MD -10,03 [-22,176; 2,110]
MW (SD)	-14,29 (27,625)	4,17 (20,257)	
LS MW (SE)	-7,00 (4,203)	3,03 (4,292)	
95 %-KI	[-15,479; 1,472]	[-5,618; 11,676]	
Veränderung zu Woche 15/16			
n/N (%)	15/31 (48)	11/22 (50)	LS MD -11,92 [-24,065; 0,231]
MW (SD)	-4,44 (21,331)	-1,52 (32,876)	
LS MW (SE)	-6,19 (4,182)	5,73 (4,314)	
95 %-KI	[-14,627; 2,247]	[-2,961; 14,414]	
Veränderung zu Woche 20/21			
n/N (%)	11/30 (37)	9/22 (41)	LS MD -14,61 [-27,028; -2,187]
MW (SD)	-4,55 (23,677)	-7,41 (22,222)	
LS MW (SE)	-5,03 (4,221)	9,58 (4,479)	
95 %-KI	[-13,537; 3,481]	[0,591; 18,569]	
Veränderung zu Woche 24			
n/N (%)	9/30 (30)	11/20 (55)	LS MD -16,49 [-29,281; -3,702]
MW (SD)	-5,56 (22,048)	1,52 (20,350)	
LS MW (SE)	-4,21 (4,298)	12,28 (4,680)	
95 %-KI	[-12,861; 4,432]	[2,916; 21,639]	
Veränderung zu Woche 36			
n/N (%)	15/26 (58)	6/18 (33)	LS MD -22,95 [-37,964; -7,936]
MW (SD)	1,11 (22,242)	19,44 (12,546)	
LS MW (SE)	-1,42 (4,828)	21,53 (5,781)	

MIRASOL	Behandlungsarm		Effektmaß [95 %-KI] p-Wert
	MIRV	Chemotherapie	
95 %-KI	[-11,047; 8,199]	[10,079; 32,973]	
Veränderung zu Woche 48			
n/N (%)	0/22 (0)	0/14 (0)	LS MD -29,41 [-47,703; -11,114]
MW (SD)	NA (NA)	NA (NA)	
LS MW (SE)	1,37 (5,674)	30,77 (7,279)	
95 %-KI	[-9,862; 12,592]	[16,425; 45,122]	
<b>Anzahl vorheriger Therapielinien: 2</b>			
Baseline			
n/N (%)	75/89 (84)	65/83 (78)	-
MW (SD)	23,11 (24,027)	30,77 (26,717)	
Absolute Werte zum Studienende			
n/N (%)	4/59 (7)	2/50 (4)	-
MW (SD)	41,67 (34,694)	8,33 (11,785)	
Effekt über Studiendauer			
n	75	65	LS MD 0,66 [-6,041; 7,353] 0,8467  Hedges' g 0,03 [-0,299; 0,365]
LS MW (SE)	1,32 (2,258)	0,66 (2,500)	
95 %-KI	[-3,146; 5,786]	[-4,278; 5,605]	
Veränderung zu Woche 3/4			
n/N (%)	52/86 (60)	46/80 (57)	LS MD 3,71 [-3,296; 10,718]
MW (SD)	4,17 (23,309)	-7,61 (26,225)	
LS MW (SE)	1,01 (2,371)	-2,70 (2,611)	
95 %-KI	[-3,674; 5,690]	[-7,856; 2,450]	
Veränderung zu Woche 8/9			
n/N (%)	63/85 (74)	52/77 (68)	LS MD 2,34 [-4,410; 9,085]
MW (SD)	0,79 (25,476)	-2,24 (24,484)	
LS MW (SE)	1,15 (2,289)	-1,19 (2,505)	
95 %-KI	[-3,377; 5,673]	[-6,140; 3,761]	

MIRASOL	Behandlungsarm		Effektmaß [95 %-KI] p-Wert
	MIRV	Chemotherapie	
Veränderung zu Woche 12			
n/N (%)	39/83 (47)	31/75 (41)	LS MD 1,38 [-5,306; 8,057]
MW (SD)	3,42 (27,354)	5,38 (20,361)	
LS MW (SE)	1,25 (2,261)	-0,13 (2,485)	
95 %-KI	[-3,227; 5,719]	[-5,042; 4,783]	
Veränderung zu Woche 15/16			
n/N (%)	41/80 (51)	19/74 (26)	LS MD 0,41 [-6,300; 7,129]
MW (SD)	-2,85 (31,381)	-7,02 (27,395)	
LS MW (SE)	1,34 (2,260)	0,93 (2,511)	
95 %-KI	[-3,126; 5,814]	[-4,032; 5,892]	
Veränderung zu Woche 20/21			
n/N (%)	31/78 (40)	21/68 (31)	LS MD -0,96 [-7,889; 5,970]
MW (SD)	-2,69 (21,983)	-3,97 (30,689)	
LS MW (SE)	1,48 (2,302)	2,44 (2,625)	
95 %-KI	[-3,067; 6,036]	[-2,737; 7,625]	
Veränderung zu Woche 24			
n/N (%)	27/74 (36)	13/65 (20)	LS MD -1,92 [-9,111; 5,268]
MW (SD)	-4,32 (25,146)	0,00 (35,355)	
LS MW (SE)	1,58 (2,362)	3,50 (2,753)	
95 %-KI	[-3,084; 6,249]	[-1,925; 8,932]	
Veränderung zu Woche 36			
n/N (%)	33/65 (51)	19/58 (33)	LS MD -5,22 [-13,850; 3,414]
MW (SD)	0,51 (21,034)	10,53 (25,586)	
LS MW (SE)	1,92 (2,726)	7,14 (3,419)	
95 %-KI	[-3,450; 7,287]	[0,416; 13,858]	
Veränderung zu Woche 48			
n/N (%)	4/59 (7)	1/50 (2)	LS MD -8,51 [-19,158; 2,128]
MW (SD)	20,83 (31,549)	0,00 (NA)	
LS MW (SE)	2,25 (3,267)	10,77 (4,302)	

MIRASOL	Behandlungsarm		Effektmaß [95 %-KI] p-Wert
	MIRV	Chemotherapie	
95 %-KI	[-4,165; 8,675]	[2,324; 19,216]	
<b>Anzahl vorheriger Therapielinien: 3</b>			
Baseline			
n/N (%)	77/98 (79)	70/95 (74)	-
MW (SD)	26,41 (28,530)	30,24 (30,468)	
Absolute Werte zum Studienende			
n/N (%)	5/59 (8)	4/46 (9)	-
MW (SD)	23,33 (25,276)	8,33 (9,623)	
Effekt über Studiendauer			
n	77	70	LS MD -2,64 [-10,206; 4,924] 0,4913  Hedges' g -0,11 [-0,437; 0,211]
LS MW (SE)	2,90 (2,614)	5,54 (2,811)	
95 %-KI	[-2,264; 8,072]	[-0,011; 11,101]	
Veränderung zu Woche 3/4			
n/N (%)	48/96 (50)	48/91 (53)	LS MD -1,42 [-9,222; 6,390]
MW (SD)	6,25 (26,548)	1,39 (23,276)	
LS MW (SE)	1,78 (2,706)	3,20 (2,898)	
95 %-KI	[-3,564; 7,124]	[-2,526; 8,918]	
Veränderung zu Woche 8/9			
n/N (%)	60/94 (64)	54/85 (64)	LS MD -1,96 [-9,566; 5,650]
MW (SD)	-0,56 (34,848)	3,40 (32,276)	
LS MW (SE)	2,28 (2,637)	4,24 (2,821)	
95 %-KI	[-2,935; 7,490]	[-1,339; 9,810]	
Veränderung zu Woche 12			
n/N (%)	44/91 (48)	29/84 (35)	LS MD -2,34 [-9,893; 5,218]
MW (SD)	-3,79 (29,392)	-0,00 (22,713)	
LS MW (SE)	2,63 (2,616)	4,96 (2,803)	
95 %-KI	[-2,545; 7,797]	[-0,577; 10,504]	

MIRASOL	Behandlungsarm		Effektmaß [95 %-KI] p-Wert
	MIRV	Chemotherapie	
Veränderung zu Woche 15/16			
n/N (%)	40/88 (45)	23/82 (28)	LS MD -2,72 [-10,292; 4,858]
MW (SD)	2,92 (28,467)	-3,62 (32,160)	
LS MW (SE)	2,97 (2,616)	5,69 (2,816)	
95 %-KI	[-2,198; 8,146]	[0,125; 11,257]	
Veränderung zu Woche 20/21			
n/N (%)	24/82 (29)	20/75 (27)	LS MD -3,26 [-10,987; 4,468]
MW (SD)	-4,17 (36,860)	-2,50 (30,240)	
LS MW (SE)	3,47 (2,656)	6,73 (2,887)	
95 %-KI	[-1,776; 8,719]	[1,029; 12,433]	
Veränderung zu Woche 24			
n/N (%)	19/80 (24)	14/70 (20)	LS MD -3,64 [-11,556; 4,278]
MW (SD)	8,77 (28,528)	3,57 (27,095)	
LS MW (SE)	3,82 (2,710)	7,46 (2,972)	
95 %-KI	[-1,531; 9,171]	[1,594; 13,323]	
Veränderung zu Woche 36			
n/N (%)	33/69 (48)	21/58 (36)	LS MD -4,94 [-13,957; 4,076]
MW (SD)	1,01 (31,988)	11,11 (37,761)	
LS MW (SE)	5,01 (3,037)	9,95 (3,441)	
95 %-KI	[-0,969; 10,996]	[3,182; 16,726]	
Veränderung zu Woche 48			
n/N (%)	4/59 (7)	3/46 (7)	LS MD -6,24 [-16,875; 4,391]
MW (SD)	-16,67 (33,333)	-16,67 (28,868)	
LS MW (SE)	6,21 (3,535)	12,45 (4,110)	
95 %-KI	[-0,741; 13,156]	[4,375; 20,524]	
<b>Vorherige Verabreichung von Bevacizumab: Ja</b>			
Baseline			
n/N (%)	105/134 (78)	100/132 (76)	-
MW (SD)	23,49 (23,536)	32,50 (29,906)	

MIRASOL	Behandlungsarm		Effektmaß [95 %-KI] p-Wert
	MIRV	Chemotherapie	
Absolute Werte zum Studienende			
n/N (%)	3/79 (4)	3/62 (5)	-
MW (SD)	55,56 (25,459)	5,56 (9,623)	
Effekt über Studiendauer			
n	105	100	LS MD -0,89 [-7,004; 5,219] 0,7737  Hedges' g -0,04 [-0,314; 0,234]
LS MW (SE)	2,78 (2,110)	3,68 (2,251)	
95 %-KI	[-1,378; 6,944]	[-0,763; 8,114]	
Veränderung zu Woche 3/4			
n/N (%)	67/130 (52)	69/127 (54)	LS MD 2,62 [-3,732; 8,970]
MW (SD)	6,72 (24,110)	-3,14 (26,240)	
LS MW (SE)	2,76 (2,201)	0,14 (2,332)	
95 %-KI	[-1,573; 7,099]	[-4,450; 4,739]	
Veränderung zu Woche 8/9			
n/N (%)	84/130 (65)	75/119 (63)	LS MD 0,98 [-5,162; 7,127]
MW (SD)	2,18 (27,597)	-1,11 (30,429)	
LS MW (SE)	2,77 (2,133)	1,79 (2,251)	
95 %-KI	[-1,433; 6,978]	[-2,648; 6,227]	
Veränderung zu Woche 12			
n/N (%)	55/126 (44)	38/114 (33)	LS MD -0,16 [-6,261; 5,935]
MW (SD)	2,42 (31,332)	-1,75 (18,900)	
LS MW (SE)	2,78 (2,112)	2,94 (2,239)	
95 %-KI	[-1,386; 6,944]	[-1,473; 7,357]	
Veränderung zu Woche 15/16			
n/N (%)	58/122 (48)	32/112 (29)	LS MD -1,31 [-7,443; 4,826]
MW (SD)	2,59 (29,912)	-6,77 (30,190)	
LS MW (SE)	2,79 (2,113)	4,09 (2,265)	
95 %-KI	[-1,382; 6,952]	[-0,371; 8,559]	

MIRASOL	Behandlungsarm		Effektmaß [95 %-KI] p-Wert
	MIRV	Chemotherapie	
Veränderung zu Woche 20/21			
n/N (%)	38/114 (33)	28/103 (27)	LS MD -2,94 [-9,272; 3,383]
MW (SD)	-0,44 (28,073)	-9,52 (26,616)	
LS MW (SE)	2,79 (2,153)	5,74 (2,366)	
95 %-KI	[-1,450; 7,039]	[1,080; 10,399]	
Veränderung zu Woche 24			
n/N (%)	30/109 (28)	17/95 (18)	LS MD -4,09 [-10,645; 2,464]
MW (SD)	5,56 (22,030)	5,88 (31,700)	
LS MW (SE)	2,80 (2,207)	6,89 (2,476)	
95 %-KI	[-1,547; 7,150]	[2,019; 11,764]	
Veränderung zu Woche 36			
n/N (%)	44/93 (47)	22/79 (28)	LS MD -8,02 [-15,815; -0,220]
MW (SD)	1,14 (25,769)	13,64 (31,971)	
LS MW (SE)	2,82 (2,529)	10,84 (3,042)	
95 %-KI	[-2,149; 7,797]	[4,866; 16,816]	
Veränderung zu Woche 48			
n/N (%)	3/79 (4)	2/62 (3)	LS MD -11,94 [-21,472; -2,417]
MW (SD)	22,22 (38,490)	-16,67 (23,570)	
LS MW (SE)	2,85 (3,006)	14,79 (3,793)	
95 %-KI	[-3,057; 8,750]	[7,346; 22,235]	
<b>Vorherige Verabreichung von Bevacizumab: Nein</b>			
Baseline			
n/N (%)	71/84 (85)	58/75 (77)	-
MW (SD)	28,64 (31,520)	24,14 (23,189)	
Absolute Werte zum Studienende			
n/N (%)	7/61 (11)	3/48 (6)	-
MW (SD)	16,67 (23,570)	11,11 (9,623)	
Effekt über Studiendauer			
n	71	58	



MIRASOL	Behandlungsarm		Effektmaß [95 %-KI] p-Wert
	MIRV	Chemotherapie	
LS MW (SE)	-2,06 (2,458)	3,61 (2,739)	LS MD -5,66 [-12,952; 1,628] 0,1268  Hedges' g -0,27 [-0,619; 0,078]
95 %-KI	[-6,920; 2,809]	[-1,814; 9,027]	
Veränderung zu Woche 3/4			
n/N (%)	49/83 (59)	40/73 (55)	LS MD -3,73 [-11,339; 3,877]
MW (SD)	-0,34 (27,741)	-3,33 (20,395)	
LS MW (SE)	-4,19 (2,569)	-0,46 (2,865)	
95 %-KI	[-9,268; 0,887]	[-6,119; 5,200]	
Veränderung zu Woche 8/9			
n/N (%)	59/80 (74)	49/69 (71)	LS MD -4,53 [-11,900; 2,841]
MW (SD)	-6,50 (32,017)	2,72 (27,077)	
LS MW (SE)	-3,31 (2,492)	1,22 (2,767)	
95 %-KI	[-8,238; 1,622]	[-4,251; 6,693]	
Veränderung zu Woche 12			
n/N (%)	42/79 (53)	34/69 (49)	LS MD -5,09 [-12,380; 2,204]
MW (SD)	-8,73 (23,639)	8,33 (22,567)	
LS MW (SE)	-2,69 (2,464)	2,40 (2,736)	
95 %-KI	[-7,566; 2,186]	[-3,016; 7,812]	
Veränderung zu Woche 15/16			
n/N (%)	38/77 (49)	21/66 (32)	LS MD -5,65 [-12,936; 1,642]
MW (SD)	-5,70 (26,360)	-0,79 (30,494)	
LS MW (SE)	-2,07 (2,457)	3,57 (2,739)	
95 %-KI	[-6,936; 2,792]	[-1,844; 8,994]	
Veränderung zu Woche 20/21			
n/N (%)	28/76 (37)	22/62 (35)	LS MD -6,45 [-13,860; 0,970]
MW (SD)	-7,74 (28,139)	3,03 (30,271)	
LS MW (SE)	-1,19 (2,487)	5,26 (2,799)	

MIRASOL	Behandlungsarm		Effektmaß [95 %-KI] p-Wert
	MIRV	Chemotherapie	
95 %-KI	[-6,111; 3,732]	[-0,279; 10,790]	
Veränderung zu Woche 24			
n/N (%)	25/75 (33)	21/60 (35)	LS MD -7,00 [-14,595; 0,587]
MW (SD)	-6,67 (29,659)	-1,59 (24,667)	
LS MW (SE)	-0,57 (2,534)	6,43 (2,879)	
95 %-KI	[-5,583; 4,439]	[0,745; 12,120]	
Veränderung zu Woche 36			
n/N (%)	37/67 (55)	24/55 (44)	LS MD -8,92 [-17,589; -0,251]
MW (SD)	0,45 (26,494)	10,42 (29,411)	
LS MW (SE)	1,55 (2,841)	10,47 (3,349)	
95 %-KI	[-4,053; 7,146]	[3,872; 17,062]	
Veränderung zu Woche 48			
n/N (%)	5/61 (8)	2/48 (4)	LS MD -10,84 [-21,128; -0,544]
MW (SD)	-10,00 (32,489)	-8,33 (35,355)	
LS MW (SE)	3,67 (3,318)	14,50 (4,034)	
95 %-KI	[-2,860; 10,190]	[6,573; 22,429]	
<b>Letztes Platin-freies Intervall: ≤ 3 Monate</b>			
Baseline			
n/N (%)	68/83 (82)	61/91 (67)	-
MW (SD)	20,34 (23,718)	32,79 (29,809)	
Absolute Werte zum Studienende			
n/N (%)	3/55 (5)	5/39 (13)	-
MW (SD)	44,44 (41,944)	6,67 (9,129)	
Effekt über Studiendauer			
n	68	61	LS MD -5,49 [-13,698; 2,726] 0,1885
LS MW (SE)	3,28 (2,772)	8,77 (3,037)	
95 %-KI	[-2,202; 8,771]	[2,761; 14,779]	Hedges' g -0,23 [-0,581; 0,112]

MIRASOL	Behandlungsarm		Effektmaß [95 %-KI] p-Wert
	MIRV	Chemotherapie	
Veränderung zu Woche 3/4			
n/N (%)	49/82 (60)	45/86 (52)	LS MD -2,76 [-11,229; 5,703]
MW (SD)	6,80 (27,411)	3,33 (27,432)	
LS MW (SE)	3,98 (2,867)	6,75 (3,123)	
95 %-KI	[-1,685; 9,652]	[0,574; 12,919]	
Veränderung zu Woche 8/9			
n/N (%)	52/81 (64)	45/80 (56)	LS MD -4,02 [-12,268; 4,219]
MW (SD)	5,45 (30,379)	1,48 (34,234)	
LS MW (SE)	3,66 (2,790)	7,68 (3,038)	
95 %-KI	[-1,861; 9,181]	[1,674; 13,695]	
Veränderung zu Woche 12			
n/N (%)	33/78 (42)	25/78 (32)	LS MD -4,91 [-13,103; 3,287]
MW (SD)	1,52 (26,142)	2,67 (27,504)	
LS MW (SE)	3,43 (2,770)	8,34 (3,025)	
95 %-KI	[-2,049; 8,915]	[2,355; 14,326]	
Veränderung zu Woche 15/16			
n/N (%)	35/76 (46)	13/75 (17)	LS MD -5,79 [-14,027; 2,445]
MW (SD)	1,43 (35,785)	-5,13 (36,251)	
LS MW (SE)	3,21 (2,778)	9,00 (3,050)	
95 %-KI	[-2,291; 8,704]	[2,963; 15,031]	
Veränderung zu Woche 20/21			
n/N (%)	22/72 (31)	13/67 (19)	LS MD -7,05 [-15,501; 1,396]
MW (SD)	-3,79 (27,183)	6,41 (30,076)	
LS MW (SE)	2,88 (2,838)	9,94 (3,151)	
95 %-KI	[-2,730; 8,495]	[3,707; 16,163]	
Veränderung zu Woche 24			
n/N (%)	16/72 (22)	12/62 (19)	LS MD -7,94 [-16,634; 0,763]
MW (SD)	-4,17 (23,174)	5,56 (29,588)	
LS MW (SE)	2,66 (2,912)	10,59 (3,264)	

MIRASOL	Behandlungsarm		Effektmaß [95 %-KI] p-Wert
	MIRV	Chemotherapie	
95 %-KI	[-3,099; 8,410]	[4,147; 17,036]	
Veränderung zu Woche 36			
n/N (%)	28/63 (44)	16/50 (32)	LS MD -10,96 [-21,053; -0,875]
MW (SD)	1,79 (29,165)	10,42 (42,546)	
LS MW (SE)	1,88 (3,339)	12,84 (3,863)	
95 %-KI	[-4,700; 8,456]	[5,239; 20,446]	
Veränderung zu Woche 48			
n/N (%)	2/55 (4)	3/39 (8)	LS MD -13,99 [-26,064; -1,920]
MW (SD)	33,33 (47,140)	-22,22 (19,245)	
LS MW (SE)	1,10 (3,960)	15,09 (4,686)	
95 %-KI	[-6,684; 8,886]	[5,886; 24,300]	
<b>Letztes Platin-freies Intervall: &gt; 3 Monate</b>			
Baseline			
n/N (%)	108/135 (80)	97/116 (84)	-
MW (SD)	28,86 (28,606)	27,32 (26,482)	
Absolute Werte zum Studienende			
n/N (%)	7/85 (8)	1/71 (1)	-
MW (SD)	21,43 (23,002)	16,67 (NA)	
Effekt über Studiendauer			
n	108	97	LS MD -1,46 [-6,999; 4,089] 0,6054
LS MW (SE)	-0,89 (1,916)	0,57 (2,062)	
95 %-KI	[-4,665; 2,891]	[-3,497; 4,633]	Hedges' g -0,07 [-0,346; 0,202]
Veränderung zu Woche 3/4			
n/N (%)	67/131 (51)	64/114 (56)	LS MD 1,90 [-3,917; 7,720]
MW (SD)	1,49 (24,572)	-7,81 (20,567)	
LS MW (SE)	-2,61 (2,013)	-4,51 (2,166)	
95 %-KI	[-6,577; 1,355]	[-8,779; -0,245]	

MIRASOL	Behandlungsarm		Effektmaß [95 %-KI] p-Wert
	MIRV	Chemotherapie	
Veränderung zu Woche 8/9			
n/N (%)	91/129 (71)	79/108 (73)	LS MD 0,45 [-5,151; 6,060]
MW (SD)	-5,31 (28,747)	-0,21 (25,943)	
LS MW (SE)	-1,87 (1,946)	-2,32 (2,078)	
95 %-KI	[-5,704; 1,969]	[-6,418; 1,773]	
Veränderung zu Woche 12			
n/N (%)	64/127 (50)	47/105 (45)	LS MD -0,56 [-6,099; 4,982]
MW (SD)	-4,43 (29,880)	3,19 (17,250)	
LS MW (SE)	-1,35 (1,921)	-0,79 (2,055)	
95 %-KI	[-5,136; 2,442]	[-4,840; 3,262]	
Veränderung zu Woche 15/16			
n/N (%)	61/123 (50)	40/103 (39)	LS MD -1,57 [-7,120; 3,978]
MW (SD)	-1,91 (23,979)	-4,17 (28,432)	
LS MW (SE)	-0,83 (1,916)	0,74 (2,065)	
95 %-KI	[-4,606; 2,952]	[-3,327; 4,814]	
Veränderung zu Woche 20/21			
n/N (%)	44/118 (37)	37/98 (38)	LS MD -3,02 [-8,703; 2,667]
MW (SD)	-3,41 (28,885)	-7,66 (27,665)	
LS MW (SE)	-0,08 (1,942)	2,93 (2,136)	
95 %-KI	[-3,913; 3,745]	[-1,275; 7,142]	
Veränderung zu Woche 24			
n/N (%)	39/112 (35)	26/93 (28)	LS MD -4,03 [-9,894; 1,833]
MW (SD)	1,71 (27,518)	0,00 (27,487)	
LS MW (SE)	0,44 (1,983)	4,47 (2,223)	
95 %-KI	[-3,472; 4,344]	[0,091; 8,843]	
Veränderung zu Woche 36			
n/N (%)	53/97 (55)	30/84 (36)	LS MD -7,50 [-14,404; -0,601]
MW (SD)	0,31 (24,348)	12,78 (22,181)	
LS MW (SE)	2,22 (2,247)	9,72 (2,699)	

MIRASOL	Behandlungsarm		Effektmaß [95 %-KI] p-Wert
	MIRV	Chemotherapie	
95 %-KI	[-2,200; 6,639]	[4,421; 15,024]	
Veränderung zu Woche 48			
n/N (%)	6/85 (7)	1/71 (1)	LS MD -10,98 [-19,374; -2,576]
MW (SD)	-8,33 (29,345)	16,67 (NA)	
LS MW (SE)	4,00 (2,654)	14,98 (3,354)	
95 %-KI	[-1,210; 9,216]	[8,396; 21,560]	
<b>IC-Chemotherapie vor der Randomisierung zugewiesen: Pegyliertes liposomales Doxorubicin</b>			
Baseline			
n/N (%)	61/80 (76)	57/76 (75)	-
MW (SD)	27,05 (26,730)	29,24 (25,448)	
Absolute Werte zum Studienende			
n/N (%)	3/51 (6)	3/41 (7)	-
MW (SD)	16,67 (28,868)	11,11 (9,623)	
Effekt über Studiendauer			
n	61	57	LS MD -6,23 [-13,094; 0,644] 0,0753  Hedges' g -0,33 [-0,693; 0,035]
LS MW (SE)	-2,51 (2,365)	3,72 (2,534)	
95 %-KI	[-7,198; 2,178]	[-1,303; 8,734]	
Veränderung zu Woche 3/4			
n/N (%)	38/76 (50)	43/74 (58)	LS MD -3,12 [-10,379; 4,147]
MW (SD)	-1,75 (24,748)	-1,16 (20,378)	
LS MW (SE)	-2,73 (2,535)	0,39 (2,657)	
95 %-KI	[-7,736; 2,284]	[-4,862; 5,641]	
Veränderung zu Woche 8/9			
n/N (%)	51/76 (67)	43/66 (65)	LS MD -4,46 [-11,406; 2,485]
MW (SD)	-3,59 (27,144)	-0,39 (25,325)	
LS MW (SE)	-2,63 (2,421)	1,83 (2,537)	
95 %-KI	[-7,426; 2,161]	[-3,195; 6,851]	

MIRASOL	Behandlungsarm		Effektmaß [95 %-KI] p-Wert
	MIRV	Chemotherapie	
Veränderung zu Woche 12			
n/N (%)	32/75 (43)	23/64 (36)	LS MD -5,40 [-12,257; 1,454]
MW (SD)	-4,69 (28,155)	5,80 (17,844)	
LS MW (SE)	-2,57 (2,378)	2,83 (2,513)	
95 %-KI	[-7,278; 2,144]	[-2,143; 7,813]	
Veränderung zu Woche 15/16			
n/N (%)	34/74 (46)	18/62 (29)	LS MD -6,34 [-13,222; 0,535]
MW (SD)	-1,96 (27,144)	-4,63 (30,682)	
LS MW (SE)	-2,50 (2,366)	3,84 (2,541)	
95 %-KI	[-7,190; 2,187]	[-1,189; 8,872]	
Veränderung zu Woche 20/21			
n/N (%)	26/72 (36)	18/59 (31)	LS MD -7,69 [-14,792; -0,583]
MW (SD)	-5,13 (28,193)	-10,19 (23,666)	
LS MW (SE)	-2,41 (2,404)	5,28 (2,665)	
95 %-KI	[-7,169; 2,354]	[0,011; 10,550]	
Veränderung zu Woche 24			
n/N (%)	22/69 (32)	16/54 (30)	LS MD -8,63 [-16,018; -1,240]
MW (SD)	-4,55 (25,811)	-1,04 (20,610)	
LS MW (SE)	-2,34 (2,468)	6,29 (2,806)	
95 %-KI	[-7,226; 2,542]	[0,747; 11,827]	
Veränderung zu Woche 36			
n/N (%)	30/60 (50)	16/48 (33)	LS MD -11,86 [-20,847; -2,867]
MW (SD)	-0,56 (27,152)	9,38 (31,013)	
LS MW (SE)	-2,12 (2,884)	9,74 (3,534)	
95 %-KI	[-7,801; 3,567]	[2,789; 16,690]	
Veränderung zu Woche 48			
n/N (%)	2/51 (4)	2/41 (5)	LS MD -15,08 [-26,304; -3,864]
MW (SD)	8,33 (11,785)	-16,67 (23,570)	
LS MW (SE)	-1,89 (3,512)	13,19 (4,489)	

MIRASOL	Behandlungsarm		Effektmaß [95 %-KI] p-Wert
	MIRV	Chemotherapie	
95 %-KI	[-8,797; 5,012]	[4,374; 22,010]	
<b>IC-Chemotherapie vor der Randomisierung zugewiesen: Paclitaxel</b>			
Baseline			
n/N (%)	76/88 (86)	69/82 (84)	-
MW (SD)	27,63 (28,357)	32,37 (30,098)	
Absolute Werte zum Studienende			
n/N (%)	1/56 (2)	1/49 (2)	-
MW (SD)	83,33 (NA)	0,00 (NA)	
Effekt über Studiendauer			
n	76	69	LS MD -0,03 [-7,451; 7,386] 0,9931  Hedges' g -0,00 [-0,327; 0,324]
LS MW (SE)	1,69 (2,561)	1,72 (2,747)	
95 %-KI	[-3,373; 6,755]	[-3,705; 7,152]	
Veränderung zu Woche 3/4			
n/N (%)	55/87 (63)	48/81 (59)	LS MD 1,62 [-6,086; 9,332]
MW (SD)	5,15 (22,193)	-5,56 (29,240)	
LS MW (SE)	-1,21 (2,663)	-2,83 (2,858)	
95 %-KI	[-6,471; 4,047]	[-8,476; 2,807]	
Veränderung zu Woche 8/9			
n/N (%)	62/86 (72)	54/79 (68)	LS MD 0,87 [-6,604; 8,338]
MW (SD)	-1,34 (33,510)	-2,78 (33,136)	
LS MW (SE)	0,11 (2,586)	-0,75 (2,760)	
95 %-KI	[-4,998; 5,226]	[-6,206; 4,700]	
Veränderung zu Woche 12			
n/N (%)	44/84 (52)	37/77 (48)	LS MD 0,34 [-7,072; 7,747]
MW (SD)	-1,89 (31,585)	2,25 (26,106)	
LS MW (SE)	1,04 (2,563)	0,70 (2,738)	
95 %-KI	[-4,025; 6,108]	[-4,708; 6,116]	



MIRASOL	Behandlungsarm		Effektmaß [95 %-KI] p-Wert
	MIRV	Chemotherapie	
Veränderung zu Woche 15/16			
n/N (%)	46/81 (57)	27/76 (36)	LS MD -0,19 [-7,628; 7,245]
MW (SD)	-0,36 (31,523)	-7,41 (33,440)	
LS MW (SE)	1,97 (2,565)	2,16 (2,756)	
95 %-KI	[-3,101; 7,040]	[-3,286; 7,609]	
Veränderung zu Woche 20/21			
n/N (%)	29/77 (38)	25/73 (34)	LS MD -0,95 [-8,574; 6,678]
MW (SD)	1,72 (30,971)	-0,67 (35,185)	
LS MW (SE)	3,30 (2,612)	4,24 (2,850)	
95 %-KI	[-1,866; 8,456]	[-1,384; 9,870]	
Veränderung zu Woche 24			
n/N (%)	22/74 (30)	19/72 (26)	LS MD -1,48 [-9,336; 6,382]
MW (SD)	5,30 (26,917)	4,39 (35,067)	
LS MW (SE)	4,22 (2,674)	5,70 (2,959)	
95 %-KI	[-1,058; 9,504]	[-0,136; 11,537]	
Veränderung zu Woche 36			
n/N (%)	36/64 (56)	22/63 (35)	LS MD -3,29 [-12,473; 5,889]
MW (SD)	5,09 (26,373)	13,64 (33,585)	
LS MW (SE)	7,40 (3,048)	10,70 (3,549)	
95 %-KI	[1,402; 13,406]	[3,717; 17,675]	
Veränderung zu Woche 48			
n/N (%)	1/56 (2)	0/49 (0)	LS MD -5,11 [-16,181; 5,968]
MW (SD)	66,67 (NA)	NA (NA)	
LS MW (SE)	10,59 (3,604)	15,69 (4,361)	
95 %-KI	[3,503; 17,668]	[7,129; 24,255]	
<b>IC-Chemotherapie vor der Randomisierung zugewiesen: Topotecan</b>			
Baseline			
n/N (%)	39/50 (78)	32/49 (65)	-
MW (SD)	19,23 (24,643)	23,44 (26,727)	

MIRASOL	Behandlungsarm		Effektmaß [95 %-KI] p-Wert
	MIRV	Chemotherapie	
Absolute Werte zum Studienende			
n/N (%)	6/33 (18)	2/20 (10)	-
MW (SD)	25,00 (22,973)	8,33 (11,785)	
Effekt über Studiendauer			
n	39	32	LS MD -3,06 [-14,173; 8,053] 0,5845  Hedges' g -0,13 [-0,597; 0,339]
LS MW (SE)	5,20 (3,711)	8,26 (4,180)	
95 %-KI	[-2,209; 12,604]	[-0,080; 16,595]	
Veränderung zu Woche 3/4			
n/N (%)	23/50 (46)	18/45 (40)	LS MD 0,74 [-10,571; 12,054]
MW (SD)	9,42 (34,018)	-1,85 (17,044)	
LS MW (SE)	5,92 (3,776)	5,18 (4,269)	
95 %-KI	[-1,608; 13,448]	[-3,325; 13,682]	
Veränderung zu Woche 8/9			
n/N (%)	30/48 (62)	27/43 (63)	LS MD -0,88 [-12,016; 10,258]
MW (SD)	2,22 (25,795)	8,02 (25,474)	
LS MW (SE)	5,61 (3,724)	6,49 (4,190)	
95 %-KI	[-1,820; 13,043]	[-1,866; 14,848]	
Veränderung zu Woche 12			
n/N (%)	21/46 (46)	12/42 (29)	LS MD -2,01 [-13,108; 9,080]
MW (SD)	0,00 (23,570)	0,00 (0,000)	
LS MW (SE)	5,40 (3,709)	7,41 (4,171)	
95 %-KI	[-2,007; 12,800]	[-0,911; 15,731]	
Veränderung zu Woche 15/16			
n/N (%)	16/44 (36)	8/40 (20)	LS MD -3,15 [-14,265; 7,969]
MW (SD)	1,04 (24,697)	6,25 (12,400)	
LS MW (SE)	5,18 (3,712)	8,33 (4,181)	
95 %-KI	[-2,228; 12,589]	[-0,012; 16,670]	

MIRASOL	Behandlungsarm		Effektmaß [95 %-KI] p-Wert
	MIRV	Chemotherapie	
Veränderung zu Woche 20/21			
n/N (%)	11/41 (27)	7/33 (21)	LS MD -4,77 [-16,033; 6,495]
MW (SD)	-13,64 (16,361)	0,00 (0,000)	
LS MW (SE)	4,87 (3,746)	9,64 (4,248)	
95 %-KI	[-2,599; 12,344]	[1,177; 18,106]	
Veränderung zu Woche 24			
n/N (%)	11/41 (27)	3/29 (10)	LS MD -5,90 [-17,349; 5,542]
MW (SD)	-1,52 (26,304)	0,00 (0,000)	
LS MW (SE)	4,66 (3,791)	10,56 (4,328)	
95 %-KI	[-2,898; 12,212]	[1,945; 19,176]	
Veränderung zu Woche 36			
n/N (%)	15/36 (42)	8/23 (35)	LS MD -9,79 [-22,304; 2,717]
MW (SD)	-6,67 (21,639)	12,50 (21,362)	
LS MW (SE)	3,92 (4,066)	13,71 (4,797)	
95 %-KI	[-4,154; 11,989]	[4,209; 23,213]	
Veränderung zu Woche 48			
n/N (%)	5/33 (15)	2/20 (10)	LS MD -13,68 [-27,828; 0,461]
MW (SD)	-13,33 (29,814)	-8,33 (35,355)	
LS MW (SE)	3,18 (4,498)	16,86 (5,497)	
95 %-KI	[-5,718; 12,074]	[6,014; 27,709]	
<p><i>Analysepopulation: ITT</i></p> <p><i>Datenschnitt: MIRASOL 27.10.2023</i></p> <p><i>Modell: Veränderung zu Baseline ~ Behandlung + Baseline-Wert * Zeit in Wochen + Behandlung * Zeit in Wochen + zufällige Effekte durch die Patientin</i></p> <p><i>Die Berechnung des LS-MWs erfolgt durch ein MMRM mit dem oben angegebenen Modell. Basierend hierauf werden KI und p-Wert ermittelt. Hedges' g basiert ebenfalls auf den LS-MW und ist somit auf das Modell angepasst.</i></p> <p><i>Es werden ausschließlich gemeinsame Analysezeitpunkte dargestellt.</i></p> <p><i>Ein LS MD und Hedges' g kleiner als Null bedeutet dabei einen Vorteil für die Behandlung mit MIRV.</i></p>			

## 2.9 EORTC QLQ-C30 globaler Gesundheitsstatus

### EORTC QLQ-C30 globaler Gesundheitsstatus: Subgruppenanalyse

MIRASOL	Behandlungsarm		Effektmaß [95 %-KI] p-Wert
	MIRV	Chemotherapie	
<b>EORTC QLQ-C30 globaler Gesundheitsstatus</b>			
<b>Alter: &lt; 65 Jahre</b>			
Baseline			
n/N (%)	95/115 (83)	92/119 (77)	-
MW (SD)	66,75 (22,397)	63,04 (20,461)	
Absolute Werte zum Studienende			
n/N (%)	4/73 (5)	4/64 (6)	-
MW (SD)	64,58 (29,950)	56,25 (18,478)	
Effekt über Studiendauer			
n	95	92	LS MD 7,59 [3,186; 11,999] 0,0008  Hedges' g 0,50 [0,205; 0,787]
LS MW (SE)	0,51 (1,530)	-7,08 (1,625)	
95 %-KI	[-2,512; 3,529]	[-10,290; -3,879]	
Veränderung zu Woche 3/4			
n/N (%)	61/113 (54)	61/115 (53)	LS MD 6,03 [1,060; 10,992]
MW (SD)	2,73 (15,570)	-1,09 (16,560)	
LS MW (SE)	1,35 (1,736)	-4,68 (1,827)	
95 %-KI	[-2,070; 4,766]	[-8,273; -1,083]	
Veränderung zu Woche 8/9			
n/N (%)	76/112 (68)	72/108 (67)	LS MD 6,72 [2,173; 11,257]
MW (SD)	-0,55 (28,230)	-8,22 (21,326)	
LS MW (SE)	0,98 (1,593)	-5,74 (1,662)	
95 %-KI	[-2,163; 4,119]	[-9,012; -2,462]	
Veränderung zu Woche 12			
n/N (%)	48/110 (44)	40/105 (38)	
MW (SD)	4,69 (27,714)	-4,38 (16,450)	

MIRASOL	Behandlungsarm		Effektmaß [95 %-KI] p-Wert
	MIRV	Chemotherapie	
LS MW (SE)	0,72 (1,540)	-6,48 (1,615)	LS MD 7,20 [2,791; 11,605]
95 %-KI	[-2,320; 3,760]	[-9,665; -3,292]	
Veränderung zu Woche 15/16			
n/N (%)	55/107 (51)	33/102 (32)	LS MD 7,68 [3,261; 12,101]
MW (SD)	0,30 (25,957)	-6,57 (20,598)	
LS MW (SE)	0,46 (1,532)	-7,22 (1,633)	
95 %-KI	[-2,563; 3,485]	[-10,441; -3,999]	
Veränderung zu Woche 20/21			
n/N (%)	37/101 (37)	30/96 (31)	LS MD 8,37 [3,682; 13,060]
MW (SD)	2,25 (27,544)	-4,17 (17,473)	
LS MW (SE)	0,09 (1,597)	-8,28 (1,763)	
95 %-KI	[-3,059; 3,242]	[-11,752; -4,807]	
Veränderung zu Woche 24			
n/N (%)	25/99 (25)	19/91 (21)	LS MD 8,85 [3,823; 13,885]
MW (SD)	0,33 (25,851)	-2,63 (14,972)	
LS MW (SE)	-0,17 (1,692)	-9,02 (1,915)	
95 %-KI	[-3,501; 3,168]	[-12,789; -5,252]	
Veränderung zu Woche 36			
n/N (%)	42/86 (49)	28/79 (35)	LS MD 10,51 [3,661; 17,358]
MW (SD)	-0,79 (20,808)	-11,90 (17,337)	
LS MW (SE)	-1,05 (2,235)	-11,56 (2,676)	
95 %-KI	[-5,444; 3,338]	[-16,820; -6,306]	
Veränderung zu Woche 48			
n/N (%)	4/73 (5)	3/64 (5)	LS MD 12,17 [2,984; 21,346]
MW (SD)	-2,08 (41,037)	-5,56 (12,729)	
LS MW (SE)	-1,94 (2,960)	-14,10 (3,619)	
95 %-KI	[-7,752; 3,873]	[-21,212; -6,998]	
<b>Alter: ≥ 65 Jahre</b>			
Baseline			

MIRASOL	Behandlungsarm		Effektmaß [95 %-KI] p-Wert
	MIRV	Chemotherapie	
n/N (%)	83/103 (81)	67/88 (76)	-
MW (SD)	65,06 (21,873)	66,29 (22,258)	
Absolute Werte zum Studienende			
n/N (%)	6/67 (9)	2/46 (4)	-
MW (SD)	62,50 (15,590)	83,33 (0,000)	
Effekt über Studiendauer			
n	83	67	LS MD 6,43 [1,890; 10,974] 0,0058  Hedges' g 0,46 [0,133; 0,786]
LS MW (SE)	-1,38 (1,491)	-7,81 (1,751)	
95 %-KI	[-4,333; 1,568]	[-11,275; -4,354]	
Veränderung zu Woche 3/4			
n/N (%)	62/100 (62)	49/85 (58)	LS MD 8,24 [2,978; 13,496]
MW (SD)	-5,24 (21,138)	-9,35 (19,810)	
LS MW (SE)	-2,28 (1,751)	-10,52 (2,022)	
95 %-KI	[-5,731; 1,170]	[-14,498; -6,536]	
Veränderung zu Woche 8/9			
n/N (%)	70/98 (71)	55/80 (69)	LS MD 7,44 [2,730; 12,141]
MW (SD)	0,00 (20,609)	-8,18 (25,685)	
LS MW (SE)	-1,88 (1,571)	-9,32 (1,795)	
95 %-KI	[-4,983; 1,220]	[-12,860; -5,774]	
Veränderung zu Woche 12			
n/N (%)	51/95 (54)	32/78 (41)	LS MD 6,87 [2,339; 11,409]
MW (SD)	1,96 (26,905)	-10,94 (22,143)	
LS MW (SE)	-1,60 (1,504)	-8,48 (1,735)	
95 %-KI	[-4,576; 1,372]	[-11,904; -5,049]	
Veränderung zu Woche 15/16			
n/N (%)	42/92 (46)	22/76 (29)	
MW (SD)	2,78 (16,428)	-8,71 (29,933)	

MIRASOL	Behandlungsarm		Effektmaß [95 %-KI] p-Wert
	MIRV	Chemotherapie	
LS MW (SE)	-1,32 (1,494)	-7,64 (1,766)	LS MD 6,31 [1,747; 10,879]
95 %-KI	[-4,280; 1,633]	[-11,125; -4,148]	
Veränderung zu Woche 20/21			
n/N (%)	31/89 (35)	21/69 (30)	LS MD 5,51 [0,564; 10,459]
MW (SD)	2,42 (22,068)	-2,78 (21,624)	
LS MW (SE)	-0,92 (1,581)	-6,44 (1,957)	
95 %-KI	[-4,047; 2,198]	[-10,296; -2,576]	
Veränderung zu Woche 24			
n/N (%)	30/85 (35)	19/64 (30)	LS MD 4,95 [-0,462; 10,363]
MW (SD)	1,94 (25,208)	-1,32 (19,097)	
LS MW (SE)	-0,65 (1,703)	-5,60 (2,173)	
95 %-KI	[-4,004; 2,713]	[-9,875; -1,317]	
Veränderung zu Woche 36			
n/N (%)	41/74 (55)	20/55 (36)	LS MD 3,03 [-4,732; 10,785]
MW (SD)	-2,03 (23,701)	-6,25 (14,016)	
LS MW (SE)	0,31 (2,369)	-2,72 (3,198)	
95 %-KI	[-4,346; 4,969]	[-8,998; 3,568]	
Veränderung zu Woche 48			
n/N (%)	4/67 (6)	2/46 (4)	LS MD 1,10 [-9,546; 11,751]
MW (SD)	-10,42 (28,362)	0,00 (11,785)	
LS MW (SE)	1,27 (3,226)	0,17 (4,418)	
95 %-KI	[-5,069; 7,606]	[-8,512; 8,844]	
<b>Region: USA</b>			
Baseline			
n/N (%)	49/65 (75)	34/51 (67)	-
MW (SD)	68,88 (21,162)	68,38 (20,899)	
Absolute Werte zum Studienende			
n/N (%)	2/39 (5)	3/27 (11)	-
MW (SD)	83,33 (11,785)	72,22 (19,245)	

MIRASOL	Behandlungsarm		Effektmaß [95 %-KI] p-Wert
	MIRV	Chemotherapie	
Effekt über Studiendauer			
n	49	34	LS MD 8,48 [2,221; 14,742] 0,0086  Hedges' g 0,60 [0,150; 1,045]
LS MW (SE)	-2,08 (1,990)	-10,56 (2,443)	
95 %-KI	[-6,041; 1,889]	[-15,420; -5,694]	
Veränderung zu Woche 3/4			
n/N (%)	34/64 (53)	21/49 (43)	LS MD 8,12 [1,027; 15,222]
MW (SD)	-5,39 (13,744)	-7,54 (15,790)	
LS MW (SE)	-4,22 (2,253)	-12,35 (2,801)	
95 %-KI	[-8,686; 0,238]	[-17,892; -6,804]	
Veränderung zu Woche 8/9			
n/N (%)	42/62 (68)	30/46 (65)	LS MD 8,29 [1,806; 14,765]
MW (SD)	-2,38 (21,089)	-14,44 (25,609)	
LS MW (SE)	-3,25 (2,061)	-11,54 (2,539)	
95 %-KI	[-7,348; 0,845]	[-16,581; -6,494]	
Veränderung zu Woche 12			
n/N (%)	26/59 (44)	16/45 (36)	LS MD 8,40 [2,122; 14,676]
MW (SD)	-0,96 (17,690)	-17,71 (21,054)	
LS MW (SE)	-2,57 (1,996)	-10,97 (2,451)	
95 %-KI	[-6,547; 1,405]	[-15,847; -6,093]	
Veränderung zu Woche 15/16			
n/N (%)	21/56 (38)	11/44 (25)	LS MD 8,51 [2,229; 14,795]
MW (SD)	2,78 (18,130)	-7,58 (20,226)	
LS MW (SE)	-1,89 (1,996)	-10,40 (2,452)	
95 %-KI	[-5,868; 2,087]	[-15,283; -5,522]	
Veränderung zu Woche 20/21			
n/N (%)	13/54 (24)	9/40 (22)	
MW (SD)	-1,28 (11,709)	-6,48 (22,737)	



MIRASOL	Behandlungsarm		Effektmaß [95 %-KI] p-Wert
	MIRV	Chemotherapie	
LS MW (SE)	-0,92 (2,108)	-9,59 (2,607)	LS MD 8,67 [2,024; 15,323]
95 %-KI	[-5,107; 3,271]	[-14,767; -4,417]	
Veränderung zu Woche 24			
n/N (%)	9/53 (17)	6/38 (16)	LS MD 8,79 [1,658; 15,916]
MW (SD)	6,48 (18,993)	-2,78 (21,517)	
LS MW (SE)	-0,24 (2,255)	-9,02 (2,808)	
95 %-KI	[-4,706; 4,231]	[-14,585; -3,464]	
Veränderung zu Woche 36			
n/N (%)	22/43 (51)	10/33 (30)	LS MD 9,17 [-0,540; 18,889]
MW (SD)	0,38 (23,356)	-7,50 (10,722)	
LS MW (SE)	2,10 (3,045)	-7,08 (3,873)	
95 %-KI	[-3,906; 8,098]	[-14,711; 0,554]	
Veränderung zu Woche 48			
n/N (%)	2/39 (5)	3/27 (11)	LS MD 9,56 [-3,495; 22,620]
MW (SD)	25,00 (47,140)	-5,56 (12,729)	
LS MW (SE)	4,43 (4,069)	-5,13 (5,230)	
95 %-KI	[-3,582; 12,441]	[-15,430; 5,164]	
<b>Region: Rest der Welt</b>			
Baseline			
n/N (%)	129/153 (84)	125/156 (80)	-
MW (SD)	64,86 (22,437)	63,33 (21,272)	
Absolute Werte zum Studienende			
n/N (%)	8/101 (8)	3/83 (4)	-
MW (SD)	58,33 (19,920)	58,33 (22,048)	
Effekt über Studiendauer			
n	129	125	LS MD 6,71 [3,071; 10,356] 0,0003 Hedges' g
LS MW (SE)	0,14 (1,259)	-6,57 (1,356)	
95 %-KI	[-2,337; 2,624]	[-9,241; -3,899]	

MIRASOL	Behandlungsarm		Effektmaß [95 %-KI] p-Wert
	MIRV	Chemotherapie	
			0,45 [0,205; 0,704]
Veränderung zu Woche 3/4			
n/N (%)	89/149 (60)	89/151 (59)	LS MD 6,62 [2,448; 10,799]
MW (SD)	0,28 (20,430)	-4,12 (19,058)	
LS MW (SE)	1,06 (1,462)	-5,57 (1,541)	
95 %-KI	[-1,819; 3,930]	[-8,596; -2,539]	
Veränderung zu Woche 8/9			
n/N (%)	104/148 (70)	97/142 (68)	LS MD 6,66 [2,897; 10,429]
MW (SD)	0,56 (26,179)	-6,27 (22,212)	
LS MW (SE)	0,66 (1,323)	-6,01 (1,382)	
95 %-KI	[-1,949; 3,260]	[-8,728; -3,288]	
Veränderung zu Woche 12			
n/N (%)	73/146 (50)	56/138 (41)	LS MD 6,69 [3,053; 10,328]
MW (SD)	4,79 (29,818)	-4,32 (17,908)	
LS MW (SE)	0,38 (1,270)	-6,32 (1,341)	
95 %-KI	[-2,128; 2,878]	[-8,957; -3,674]	
Veränderung zu Woche 15/16			
n/N (%)	76/143 (53)	44/134 (33)	LS MD 6,72 [3,062; 10,375]
MW (SD)	0,99 (23,372)	-7,39 (25,683)	
LS MW (SE)	0,09 (1,260)	-6,62 (1,365)	
95 %-KI	[-2,388; 2,578]	[-9,311; -3,936]	
Veränderung zu Woche 20/21			
n/N (%)	55/136 (40)	42/125 (34)	LS MD 6,76 [2,827; 10,688]
MW (SD)	3,18 (27,240)	-2,98 (18,481)	
LS MW (SE)	-0,31 (1,320)	-7,06 (1,503)	
95 %-KI	[-2,904; 2,293]	[-10,020; -4,106]	
Veränderung zu Woche 24			
n/N (%)	46/131 (35)	32/117 (27)	
MW (SD)	0,18 (26,381)	-1,82 (16,359)	

MIRASOL	Behandlungsarm		Effektmaß [95 %-KI] p-Wert
	MIRV	Chemotherapie	
LS MW (SE)	-0,59 (1,408)	-7,37 (1,659)	LS MD 6,79 [2,516; 11,055]
95 %-KI	[-3,356; 2,185]	[-10,630; -4,111]	
Veränderung zu Woche 36			
n/N (%)	61/117 (52)	38/101 (38)	LS MD 6,88 [0,872; 12,888]
MW (SD)	-2,05 (21,872)	-10,09 (17,346)	
LS MW (SE)	-1,55 (1,911)	-8,43 (2,402)	
95 %-KI	[-5,298; 2,206]	[-13,140; -3,712]	
Veränderung zu Woche 48			
n/N (%)	6/101 (6)	2/83 (2)	LS MD 6,97 [-1,204; 15,153]
MW (SD)	-16,67 (23,570)	0,00 (11,785)	
LS MW (SE)	-2,51 (2,573)	-9,48 (3,294)	
95 %-KI	[-7,556; 2,542]	[-15,946; -3,017]	
<b>Stadium bei der Diagnose: I-III</b>			
Baseline			
n/N (%)	113/141 (80)	112/144 (78)	-
MW (SD)	67,26 (20,944)	65,10 (21,180)	
Absolute Werte zum Studienende			
n/N (%)	6/91 (7)	4/76 (5)	-
MW (SD)	56,94 (21,995)	72,92 (15,775)	
Effekt über Studiendauer			
n	113	112	LS MD 7,55 [3,610; 11,497] 0,0002
LS MW (SE)	-0,86 (1,373)	-8,42 (1,455)	
95 %-KI	[-3,571; 1,843]	[-11,285; -5,550]	Hedges' g 0,50 [0,236; 0,767]
Veränderung zu Woche 3/4			
n/N (%)	76/137 (55)	79/138 (57)	LS MD 7,71 [3,207; 12,222]
MW (SD)	-1,86 (20,888)	-5,38 (18,250)	
LS MW (SE)	-0,45 (1,589)	-8,16 (1,651)	

MIRASOL	Behandlungsarm		Effektmaß [95 %-KI] p-Wert
	MIRV	Chemotherapie	
95 %-KI	[-3,570; 2,679]	[-11,407; -4,914]	
Veränderung zu Woche 8/9			
n/N (%)	94/136 (69)	89/129 (69)	LS MD 7,64 [3,556; 11,733]
MW (SD)	-1,68 (26,482)	-9,46 (22,724)	
LS MW (SE)	-0,63 (1,441)	-8,27 (1,492)	
95 %-KI	[-3,468; 2,211]	[-11,212; -5,334]	
Veränderung zu Woche 12			
n/N (%)	63/133 (47)	49/128 (38)	LS MD 7,60 [3,646; 11,545]
MW (SD)	3,84 (29,702)	-7,82 (18,195)	
LS MW (SE)	-0,76 (1,385)	-8,35 (1,447)	
95 %-KI	[-3,488; 1,975]	[-11,203; -5,501]	
Veränderung zu Woche 15/16			
n/N (%)	64/130 (49)	35/125 (28)	LS MD 7,55 [3,592; 11,500]
MW (SD)	-1,69 (23,718)	-8,33 (20,710)	
LS MW (SE)	-0,88 (1,374)	-8,43 (1,462)	
95 %-KI	[-3,594; 1,825]	[-11,310; -5,550]	
Veränderung zu Woche 20/21			
n/N (%)	46/123 (37)	34/116 (29)	LS MD 7,48 [3,271; 11,681]
MW (SD)	1,63 (29,325)	-5,39 (21,308)	
LS MW (SE)	-1,07 (1,436)	-8,54 (1,583)	
95 %-KI	[-3,897; 1,763]	[-11,658; -5,428]	
Veränderung zu Woche 24			
n/N (%)	35/121 (29)	27/109 (25)	LS MD 7,43 [2,896; 11,957]
MW (SD)	0,48 (29,075)	-0,62 (15,833)	
LS MW (SE)	-1,19 (1,529)	-8,62 (1,725)	
95 %-KI	[-4,205; 1,815]	[-12,014; -5,228]	
Veränderung zu Woche 36			
n/N (%)	54/105 (51)	36/92 (39)	
MW (SD)	-1,70 (26,021)	-9,72 (16,607)	

MIRASOL	Behandlungsarm		Effektmaß [95 %-KI] p-Wert
	MIRV	Chemotherapie	
LS MW (SE)	-1,63 (2,061)	-8,89 (2,437)	LS MD 7,26 [1,005; 13,511]
95 %-KI	[-5,680; 2,413]	[-13,676; -4,106]	
Veränderung zu Woche 48			
n/N (%)	5/91 (5)	4/76 (5)	LS MD 7,09 [-1,361; 15,539]
MW (SD)	-15,00 (26,615)	-2,08 (12,500)	
LS MW (SE)	-2,07 (2,764)	-9,16 (3,313)	
95 %-KI	[-7,499; 3,355]	[-15,665; -2,657]	
<b>Stadium bei der Diagnose: IV</b>			
Baseline			
n/N (%)	60/72 (83)	45/60 (75)	-
MW (SD)	64,17 (24,225)	62,22 (21,142)	
Absolute Werte zum Studienende			
n/N (%)	4/46 (9)	2/33 (6)	-
MW (SD)	72,92 (17,180)	50,00 (23,570)	
Effekt über Studiendauer			
n	60	45	LS MD 6,09 [0,879; 11,309] 0,0225  Hedges' g 0,46 [0,064; 0,847]
LS MW (SE)	0,91 (1,682)	-5,18 (2,028)	
95 %-KI	[-2,427; 4,256]	[-9,203; -1,157]	
Veränderung zu Woche 3/4			
n/N (%)	42/71 (59)	29/59 (49)	LS MD 5,64 [-0,366; 11,644]
MW (SD)	0,20 (15,453)	-1,44 (18,240)	
LS MW (SE)	0,66 (1,945)	-4,98 (2,351)	
95 %-KI	[-3,180; 4,499]	[-9,617; -0,342]	
Veränderung zu Woche 8/9			
n/N (%)	47/69 (68)	36/56 (64)	LS MD 5,84 [0,477; 11,210]
MW (SD)	2,66 (21,147)	-5,32 (24,893)	
LS MW (SE)	0,77 (1,758)	-5,07 (2,072)	

MIRASOL	Behandlungsarm		Effektmaß [95 %-KI] p-Wert
	MIRV	Chemotherapie	
95 %-KI	[-2,709; 4,257]	[-9,172; -0,967]	
Veränderung zu Woche 12			
n/N (%)	31/67 (46)	22/52 (42)	LS MD 5,99 [0,799; 11,175]
MW (SD)	3,76 (18,363)	-7,20 (21,867)	
LS MW (SE)	0,85 (1,692)	-5,13 (2,003)	
95 %-KI	[-2,504; 4,213]	[-9,106; -1,160]	
Veränderung zu Woche 15/16			
n/N (%)	30/64 (47)	18/50 (36)	LS MD 6,13 [0,875; 11,385]
MW (SD)	6,67 (18,749)	-3,24 (25,104)	
LS MW (SE)	0,93 (1,687)	-5,20 (2,051)	
95 %-KI	[-2,416; 4,285]	[-9,263; -1,129]	
Veränderung zu Woche 20/21			
n/N (%)	19/62 (31)	16/46 (35)	LS MD 6,34 [0,580; 12,090]
MW (SD)	1,75 (11,646)	-0,52 (13,767)	
LS MW (SE)	1,05 (1,786)	-5,29 (2,305)	
95 %-KI	[-2,490; 4,588]	[-9,844; -0,729]	
Veränderung zu Woche 24			
n/N (%)	18/59 (31)	10/44 (23)	LS MD 6,48 [0,141; 12,816]
MW (SD)	0,93 (17,360)	-5,00 (20,861)	
LS MW (SE)	1,13 (1,920)	-5,35 (2,583)	
95 %-KI	[-2,667; 4,925]	[-10,444; -0,254]	
Veränderung zu Woche 36			
n/N (%)	28/52 (54)	11/41 (27)	LS MD 6,97 [-2,225; 16,164]
MW (SD)	-0,89 (12,697)	-9,09 (16,010)	
LS MW (SE)	1,40 (2,644)	-5,57 (3,866)	
95 %-KI	[-3,800; 6,608]	[-13,171; 2,040]	
Veränderung zu Woche 48			
n/N (%)	3/46 (7)	1/33 (3)	
MW (SD)	8,33 (43,301)	-8,33 (NA)	

MIRASOL	Behandlungsarm		Effektmaß [95 %-KI] p-Wert
	MIRV	Chemotherapie	
LS MW (SE)	1,68 (3,574)	-5,78 (5,370)	LS MD 7,46 [-5,198; 20,120]
95 %-KI	[-5,350; 8,708]	[-16,343; 4,779]	
<b>BRCA Status: Positiv</b>			
Baseline			
n/N (%)	25/27 (93)	23/35 (66)	-
MW (SD)	68,33 (20,694)	53,26 (21,867)	
Absolute Werte zum Studienende			
n/N (%)	1/19 (5)	0/15 (0)	-
MW (SD)	58,33 (NA)	NA (NA)	
Effekt über Studiendauer			
n	25	23	LS MD 6,82 [-3,257; 16,901] 0,1793
LS MW (SE)	2,15 (3,265)	-4,67 (3,641)	
95 %-KI	[-4,448; 8,747]	[-11,998; 2,653]	Hedges' g 0,40 [-0,175; 0,970]
Veränderung zu Woche 3/4			
n/N (%)	16/27 (59)	18/35 (51)	LS MD 3,66 [-7,472; 14,800]
MW (SD)	-1,04 (26,506)	1,85 (16,309)	
LS MW (SE)	0,59 (3,721)	-3,08 (3,989)	
95 %-KI	[-6,839; 8,013]	[-11,031; 4,877]	
Veränderung zu Woche 8/9			
n/N (%)	20/26 (77)	20/30 (67)	LS MD 5,20 [-4,985; 15,378]
MW (SD)	-1,25 (22,826)	-0,83 (21,272)	
LS MW (SE)	1,35 (3,398)	-3,85 (3,582)	
95 %-KI	[-5,487; 8,177]	[-11,057; 3,355]	
Veränderung zu Woche 12			
n/N (%)	15/26 (58)	11/30 (37)	LS MD 6,27 [-3,736; 16,274]
MW (SD)	2,78 (25,717)	2,27 (22,697)	
LS MW (SE)	1,88 (3,284)	-4,39 (3,561)	

MIRASOL	Behandlungsarm		Effektmaß [95 %-KI] p-Wert
	MIRV	Chemotherapie	
95 %-KI	[-4,753; 8,504]	[-11,570; 2,784]	
Veränderung zu Woche 15/16			
n/N (%)	12/26 (46)	8/29 (28)	LS MD 7,34 [-2,908; 17,591]
MW (SD)	1,39 (17,707)	4,17 (30,211)	
LS MW (SE)	2,41 (3,273)	-4,94 (3,767)	
95 %-KI	[-4,207; 9,020]	[-12,496; 2,626]	
Veränderung zu Woche 20/21			
n/N (%)	10/25 (40)	4/25 (16)	LS MD 8,87 [-2,405; 20,153]
MW (SD)	10,00 (24,152)	4,17 (8,333)	
LS MW (SE)	3,16 (3,436)	-5,71 (4,383)	
95 %-KI	[-3,751; 10,080]	[-14,435; 3,017]	
Veränderung zu Woche 24			
n/N (%)	8/25 (32)	4/24 (17)	LS MD 9,95 [-2,450; 22,343]
MW (SD)	12,50 (26,352)	0,00 (13,608)	
LS MW (SE)	3,70 (3,663)	-6,25 (4,973)	
95 %-KI	[-3,641; 11,031]	[-16,115; 3,612]	
Veränderung zu Woche 36			
n/N (%)	10/21 (48)	5/20 (25)	LS MD 13,62 [-4,111; 31,359]
MW (SD)	2,50 (23,257)	-5,00 (11,180)	
LS MW (SE)	5,51 (4,919)	-8,11 (7,498)	
95 %-KI	[-4,228; 15,257]	[-22,923; 6,704]	
Veränderung zu Woche 48			
n/N (%)	1/19 (5)	0/15 (0)	LS MD 17,30 [-6,865; 41,468]
MW (SD)	-16,67 (NA)	NA (NA)	
LS MW (SE)	7,33 (6,567)	-9,97 (10,352)	
95 %-KI	[-5,640; 20,308]	[-30,416; 10,481]	
<b>BRCA Status: Negativ/Unbekannt</b>			
Baseline			
n/N (%)	153/191 (80)	136/172 (79)	-



MIRASOL	Behandlungsarm		Effektmaß [95 %-KI] p-Wert
	MIRV	Chemotherapie	
MW (SD)	65,58 (22,371)	66,30 (20,610)	
Absolute Werte zum Studienende			
n/N (%)	9/121 (7)	6/95 (6)	-
MW (SD)	63,89 (22,048)	65,28 (20,012)	
Effekt über Studiendauer			
n	153	136	LS MD 6,95 [3,588; 10,313] 0,0001  Hedges' g 0,48 [0,245; 0,714]
LS MW (SE)	-0,93 (1,143)	-7,88 (1,270)	
95 %-KI	[-3,182; 1,320]	[-10,381; -5,381]	
Veränderung zu Woche 3/4			
n/N (%)	107/186 (58)	92/165 (56)	LS MD 7,06 [3,206; 10,911]
MW (SD)	-1,32 (17,702)	-6,07 (18,659)	
LS MW (SE)	-0,61 (1,318)	-7,67 (1,453)	
95 %-KI	[-3,198; 1,981]	[-10,522; -4,812]	
Veränderung zu Woche 8/9			
n/N (%)	126/184 (68)	107/158 (68)	LS MD 7,01 [3,525; 10,498]
MW (SD)	-0,13 (25,166)	-9,58 (23,397)	
LS MW (SE)	-0,75 (1,196)	-7,76 (1,308)	
95 %-KI	[-3,103; 1,605]	[-10,334; -5,187]	
Veränderung zu Woche 12			
n/N (%)	84/179 (47)	61/153 (40)	LS MD 6,98 [3,612; 10,344]
MW (SD)	3,37 (27,597)	-9,02 (18,339)	
LS MW (SE)	-0,85 (1,152)	-7,83 (1,265)	
95 %-KI	[-3,115; 1,420]	[-10,315; -5,336]	
Veränderung zu Woche 15/16			
n/N (%)	85/173 (49)	47/149 (32)	LS MD 6,95 [3,574; 10,317]
MW (SD)	1,37 (22,925)	-9,40 (23,223)	
LS MW (SE)	-0,95 (1,145)	-7,89 (1,275)	

MIRASOL	Behandlungsarm		Effektmaß [95 %-KI] p-Wert
	MIRV	Chemotherapie	
95 %-KI	[-3,200; 1,308]	[-10,400; -5,381]	
Veränderung zu Woche 20/21			
n/N (%)	58/165 (35)	47/140 (34)	LS MD 6,90 [3,304; 10,492]
MW (SD)	1,01 (25,125)	-4,26 (19,649)	
LS MW (SE)	-1,09 (1,201)	-7,98 (1,379)	
95 %-KI	[-3,449; 1,277]	[-10,696; -5,272]	
Veränderung zu Woche 24			
n/N (%)	47/159 (30)	34/131 (26)	LS MD 6,86 [2,984; 10,745]
MW (SD)	-0,71 (24,869)	-2,21 (17,445)	
LS MW (SE)	-1,18 (1,281)	-8,05 (1,505)	
95 %-KI	[-3,704; 1,335]	[-11,006; -5,093]	
Veränderung zu Woche 36			
n/N (%)	73/139 (53)	43/114 (38)	LS MD 6,75 [1,366; 12,136]
MW (SD)	-1,94 (22,114)	-10,08 (16,623)	
LS MW (SE)	-1,52 (1,733)	-8,27 (2,133)	
95 %-KI	[-4,924; 1,881]	[-12,459; -4,086]	
Veränderung zu Woche 48			
n/N (%)	7/121 (6)	5/95 (5)	LS MD 6,64 [-0,657; 13,932]
MW (SD)	-4,76 (35,309)	-3,33 (11,180)	
LS MW (SE)	-1,86 (2,327)	-8,50 (2,908)	
95 %-KI	[-6,425; 2,707]	[-14,204; -2,789]	
<b>Baseline ECOG PS: 0</b>			
Baseline			
n/N (%)	102/128 (80)	97/113 (86)	-
MW (SD)	71,24 (20,265)	68,13 (20,235)	
Absolute Werte zum Studienende			
n/N (%)	7/87 (8)	3/72 (4)	-
MW (SD)	59,52 (21,746)	55,56 (25,459)	
Effekt über Studiendauer			

MIRASOL	Behandlungsarm		Effektmaß [95 %-KI] p-Wert
	MIRV	Chemotherapie	
n	102	97	LS MD 5,68 [1,557; 9,800] 0,0072  Hedges' g 0,38 [0,104; 0,665]
LS MW (SE)	-3,54 (1,424)	-9,22 (1,529)	
95 %-KI	[-6,347; -0,727]	[-12,231; -6,200]	
Veränderung zu Woche 3/4			
n/N (%)	72/127 (57)	64/111 (58)	LS MD 6,01 [1,272; 10,751]
MW (SD)	-2,08 (18,276)	-5,99 (19,272)	
LS MW (SE)	-2,93 (1,638)	-8,95 (1,765)	
95 %-KI	[-6,157; 0,288]	[-12,418; -5,473]	
Veränderung zu Woche 8/9			
n/N (%)	85/126 (67)	76/108 (70)	LS MD 5,87 [1,577; 10,158]
MW (SD)	-4,61 (24,005)	-10,86 (22,237)	
LS MW (SE)	-3,19 (1,492)	-9,06 (1,585)	
95 %-KI	[-6,136; -0,253]	[-12,184; -5,940]	
Veränderung zu Woche 12			
n/N (%)	54/122 (44)	46/108 (43)	LS MD 5,77 [1,632; 9,902]
MW (SD)	-0,15 (23,318)	-7,79 (19,673)	
LS MW (SE)	-3,38 (1,437)	-9,14 (1,527)	
95 %-KI	[-6,211; -0,542]	[-12,154; -6,133]	
Veränderung zu Woche 15/16			
n/N (%)	56/120 (47)	35/105 (33)	LS MD 5,67 [1,538; 9,795]
MW (SD)	-3,27 (23,872)	-10,95 (24,899)	
LS MW (SE)	-3,56 (1,425)	-9,23 (1,533)	
95 %-KI	[-6,370; -0,747]	[-12,248; -6,202]	
Veränderung zu Woche 20/21			
n/N (%)	41/117 (35)	32/101 (32)	LS MD 5,52 [1,150; 9,896]
MW (SD)	-2,64 (21,606)	-5,47 (17,533)	
LS MW (SE)	-3,82 (1,485)	-9,34 (1,651)	

MIRASOL	Behandlungsarm		Effektmaß [95 %-KI] p-Wert
	MIRV	Chemotherapie	
95 %-KI	[-6,746; -0,891]	[-12,593; -6,090]	
Veränderung zu Woche 24			
n/N (%)	28/112 (25)	22/96 (23)	LS MD 5,42 [0,721; 10,124]
MW (SD)	-4,76 (26,588)	-2,65 (17,703)	
LS MW (SE)	-4,00 (1,575)	-9,42 (1,797)	
95 %-KI	[-7,104; -0,898]	[-12,959; -5,887]	
Veränderung zu Woche 36			
n/N (%)	52/99 (53)	35/87 (40)	LS MD 5,08 [-1,399; 11,554]
MW (SD)	-5,45 (23,564)	-10,00 (16,764)	
LS MW (SE)	-4,63 (2,100)	-9,70 (2,544)	
95 %-KI	[-8,751; -0,500]	[-14,700; -4,706]	
Veränderung zu Woche 48			
n/N (%)	5/87 (6)	3/72 (4)	LS MD 4,73 [-4,024; 13,490]
MW (SD)	0,00 (34,861)	-5,56 (12,729)	
LS MW (SE)	-5,25 (2,801)	-9,98 (3,474)	
95 %-KI	[-10,749; 0,250]	[-16,803; -3,162]	
<b>Baseline ECOG PS: 1</b>			
Baseline			
n/N (%)	76/90 (84)	61/91 (67)	-
MW (SD)	58,88 (22,622)	58,88 (21,670)	
Absolute Werte zum Studienende			
n/N (%)	3/53 (6)	3/37 (8)	-
MW (SD)	72,22 (19,245)	75,00 (8,333)	
Effekt über Studiendauer			
n	76	61	LS MD 9,59 [4,587; 14,591] 0,0002
LS MW (SE)	4,01 (1,633)	-5,58 (1,932)	
95 %-KI	[0,781; 7,246]	[-9,396; -1,754]	Hedges' g 0,65 [0,306; 0,998]

MIRASOL	Behandlungsarm		Effektmaß [95 %-KI] p-Wert
	MIRV	Chemotherapie	
Veränderung zu Woche 3/4			
n/N (%)	51/86 (59)	45/87 (52)	LS MD 8,30 [2,666; 13,930]
MW (SD)	-0,16 (19,965)	-3,52 (17,270)	
LS MW (SE)	3,28 (1,887)	-5,02 (2,150)	
95 %-KI	[-0,440; 6,999]	[-9,255; -0,783]	
Veränderung zu Woche 8/9			
n/N (%)	61/84 (73)	50/78 (64)	LS MD 8,89 [3,785; 13,995]
MW (SD)	5,74 (24,793)	-4,83 (24,169)	
LS MW (SE)	3,62 (1,705)	-5,27 (1,943)	
95 %-KI	[0,247; 6,985]	[-9,112; -1,436]	
Veränderung zu Woche 12			
n/N (%)	45/83 (54)	25/74 (34)	LS MD 9,30 [4,333; 14,275]
MW (SD)	7,41 (30,989)	-8,00 (17,592)	
LS MW (SE)	3,85 (1,641)	-5,45 (1,904)	
95 %-KI	[0,603; 7,100]	[-9,217; -1,687]	
Veränderung zu Woche 15/16			
n/N (%)	41/79 (52)	20/72 (28)	LS MD 9,72 [4,669; 14,767]
MW (SD)	7,72 (18,294)	-1,25 (23,144)	
LS MW (SE)	4,09 (1,638)	-5,63 (1,960)	
95 %-KI	[0,843; 7,331]	[-9,505; -1,757]	
Veränderung zu Woche 20/21			
n/N (%)	27/73 (37)	18/63 (29)	LS MD 10,31 [4,805; 15,815]
MW (SD)	9,88 (28,216)	-3,24 (18,333)	
LS MW (SE)	4,42 (1,738)	-5,89 (2,187)	
95 %-KI	[0,987; 7,860]	[-10,199; -1,573]	
Veränderung zu Woche 24			
n/N (%)	27/72 (38)	15/58 (26)	LS MD 10,72 [4,700; 16,748]
MW (SD)	7,41 (22,685)	-1,11 (16,923)	
LS MW (SE)	4,66 (1,872)	-6,06 (2,426)	

MIRASOL	Behandlungsarm		Effektmaß [95 %-KI] p-Wert
	MIRV	Chemotherapie	
95 %-KI	[0,965; 8,353]	[-10,842; -1,287]	
Veränderung zu Woche 36			
n/N (%)	31/61 (51)	13/46 (28)	LS MD 12,14 [3,580; 20,706]
MW (SD)	5,38 (17,944)	-8,33 (14,829)	
LS MW (SE)	5,47 (2,589)	-6,68 (3,526)	
95 %-KI	[0,376; 10,557]	[-13,607; 0,254]	
Veränderung zu Woche 48			
n/N (%)	3/53 (6)	2/37 (5)	LS MD 13,56 [1,902; 25,224]
MW (SD)	-16,67 (33,333)	0,00 (11,785)	
LS MW (SE)	6,27 (3,504)	-7,29 (4,824)	
95 %-KI	[-0,612; 13,161]	[-16,769; 2,191]	
<b>Anzahl vorheriger Therapielinien: 1</b>			
Baseline			
n/N (%)	24/31 (77)	23/29 (79)	-
MW (SD)	60,07 (24,694)	69,57 (20,963)	
Absolute Werte zum Studienende			
n/N (%)	1/22 (5)	0/14 (0)	-
MW (SD)	41,67 (NA)	NA (NA)	
Effekt über Studiendauer			
n	24	23	LS MD 8,45 [1,231; 15,668] 0,0229  Hedges' g 0,69 [0,097; 1,277]
LS MW (SE)	1,84 (2,397)	-6,60 (2,596)	
95 %-KI	[-3,011; 6,701]	[-11,841; -1,368]	
Veränderung zu Woche 3/4			
n/N (%)	16/31 (52)	15/29 (52)	LS MD 11,56 [2,531; 20,594]
MW (SD)	0,52 (16,796)	-8,89 (25,289)	
LS MW (SE)	3,21 (3,079)	-8,36 (3,311)	
95 %-KI	[-2,911; 9,324]	[-14,924; -1,789]	

MIRASOL	Behandlungsarm		Effektmaß [95 %-KI] p-Wert
	MIRV	Chemotherapie	
Veränderung zu Woche 8/9			
n/N (%)	20/31 (65)	18/26 (69)	LS MD 10,25 [2,486; 18,020]
MW (SD)	3,75 (15,643)	-11,57 (23,245)	
LS MW (SE)	2,63 (2,659)	-7,62 (2,781)	
95 %-KI	[-2,695; 7,962]	[-13,179; -2,059]	
Veränderung zu Woche 12			
n/N (%)	14/31 (45)	12/24 (50)	LS MD 9,34 [2,043; 16,629]
MW (SD)	13,69 (26,475)	-12,50 (20,566)	
LS MW (SE)	2,23 (2,472)	-7,10 (2,594)	
95 %-KI	[-2,756; 7,221]	[-12,324; -1,883]	
Veränderung zu Woche 15/16			
n/N (%)	15/31 (48)	11/22 (50)	LS MD 8,42 [1,197; 15,642]
MW (SD)	7,78 (19,279)	-15,91 (28,977)	
LS MW (SE)	1,83 (2,397)	-6,59 (2,600)	
95 %-KI	[-3,023; 6,687]	[-11,831; -1,344]	
Veränderung zu Woche 20/21			
n/N (%)	11/30 (37)	9/22 (41)	LS MD 7,11 [-0,709; 14,928]
MW (SD)	6,82 (14,346)	-12,04 (22,481)	
LS MW (SE)	1,26 (2,500)	-5,85 (2,931)	
95 %-KI	[-3,782; 6,300]	[-11,724; 0,023]	
Veränderung zu Woche 24			
n/N (%)	9/30 (30)	11/20 (55)	LS MD 6,19 [-2,463; 14,848]
MW (SD)	0,93 (21,018)	6,82 (13,343)	
LS MW (SE)	0,86 (2,708)	-5,33 (3,336)	
95 %-KI	[-4,563; 6,279]	[-11,983; 1,314]	
Veränderung zu Woche 36			
n/N (%)	15/26 (58)	6/18 (33)	LS MD 3,05 [-10,022; 16,121]
MW (SD)	-2,22 (25,679)	-15,28 (24,391)	
LS MW (SE)	-0,52 (3,943)	-3,57 (5,260)	

MIRASOL	Behandlungsarm		Effektmaß [95 %-KI] p-Wert
	MIRV	Chemotherapie	
95 %-KI	[-8,310; 7,277]	[-13,965; 6,833]	
Veränderung zu Woche 48			
n/N (%)	0/22 (0)	0/14 (0)	LS MD -0,09 [-18,596; 18,409]
MW (SD)	NA (NA)	NA (NA)	
LS MW (SE)	-1,89 (5,546)	-1,80 (7,506)	
95 %-KI	[-12,837; 9,055]	[-16,618; 13,023]	
<b>Anzahl vorheriger Therapielinien: 2</b>			
Baseline			
n/N (%)	76/89 (85)	65/83 (78)	-
MW (SD)	65,24 (21,011)	64,36 (20,912)	
Absolute Werte zum Studienende			
n/N (%)	4/59 (7)	2/50 (4)	-
MW (SD)	50,00 (18,002)	75,00 (11,785)	
Effekt über Studiendauer			
n	76	65	LS MD 4,83 [0,105; 9,563] 0,0452  Hedges' g 0,34 [0,008; 0,675]
LS MW (SE)	0,11 (1,560)	-4,73 (1,811)	
95 %-KI	[-2,982; 3,197]	[-8,305; -1,148]	
Veränderung zu Woche 3/4			
n/N (%)	54/86 (63)	46/80 (57)	LS MD 4,00 [-1,392; 9,389]
MW (SD)	-1,39 (20,461)	-2,54 (17,021)	
LS MW (SE)	1,17 (1,811)	-2,83 (2,054)	
95 %-KI	[-2,403; 4,737]	[-6,877; 1,214]	
Veränderung zu Woche 8/9			
n/N (%)	63/85 (74)	53/77 (69)	LS MD 4,37 [-0,479; 9,229]
MW (SD)	3,04 (21,961)	-3,93 (23,886)	
LS MW (SE)	0,69 (1,637)	-3,68 (1,832)	
95 %-KI	[-2,545; 3,925]	[-7,302; -0,067]	



MIRASOL	Behandlungsarm		Effektmaß [95 %-KI] p-Wert
	MIRV	Chemotherapie	
Veränderung zu Woche 12			
n/N (%)	40/83 (48)	31/75 (41)	LS MD 4,64 [-0,067; 9,343]
MW (SD)	-0,21 (23,456)	-4,30 (18,493)	
LS MW (SE)	0,36 (1,573)	-4,28 (1,783)	
95 %-KI	[-2,756; 3,469]	[-7,807; -0,757]	
Veränderung zu Woche 15/16			
n/N (%)	42/80 (52)	20/74 (27)	LS MD 4,90 [0,138; 9,665]
MW (SD)	1,19 (23,323)	-2,92 (19,734)	
LS MW (SE)	0,02 (1,563)	-4,88 (1,832)	
95 %-KI	[-3,072; 3,118]	[-8,499; -1,259]	
Veränderung zu Woche 20/21			
n/N (%)	32/78 (41)	21/68 (31)	LS MD 5,28 [0,088; 10,467]
MW (SD)	2,86 (20,588)	-4,37 (12,533)	
LS MW (SE)	-0,45 (1,645)	-5,73 (2,054)	
95 %-KI	[-3,706; 2,798]	[-9,782; -1,682]	
Veränderung zu Woche 24			
n/N (%)	27/74 (36)	13/65 (20)	LS MD 5,54 [-0,145; 11,226]
MW (SD)	6,48 (22,329)	-3,21 (17,526)	
LS MW (SE)	-0,79 (1,762)	-6,33 (2,292)	
95 %-KI	[-4,265; 2,689]	[-10,840; -1,817]	
Veränderung zu Woche 36			
n/N (%)	34/65 (52)	19/58 (33)	LS MD 6,44 [-1,692; 14,578]
MW (SD)	-2,45 (19,303)	-10,09 (15,855)	
LS MW (SE)	-1,93 (2,409)	-8,38 (3,386)	
95 %-KI	[-6,669; 2,804]	[-15,029; -1,722]	
Veränderung zu Woche 48			
n/N (%)	4/59 (7)	1/50 (2)	LS MD 7,35 [-3,782; 18,473]
MW (SD)	-25,00 (21,517)	-8,33 (NA)	
LS MW (SE)	-3,08 (3,252)	-10,42 (4,671)	

MIRASOL	Behandlungsarm		Effektmaß [95 %-KI] p-Wert
	MIRV	Chemotherapie	
95 %-KI	[-9,466; 3,312]	[-19,600; -1,246]	
<b>Anzahl vorheriger Therapielinien: 3</b>			
Baseline			
n/N (%)	78/98 (80)	71/95 (75)	-
MW (SD)	68,48 (22,217)	62,79 (21,631)	
Absolute Werte zum Studienende			
n/N (%)	5/59 (8)	4/46 (9)	-
MW (SD)	78,33 (12,638)	60,42 (22,948)	
Effekt über Studiendauer			
n	78	71	LS MD 9,19 [3,984; 14,399] 0,0006  Hedges' g 0,57 [0,243; 0,899]
LS MW (SE)	-1,57 (1,780)	-10,76 (1,940)	
95 %-KI	[-5,091; 1,950]	[-14,597; -6,927]	
Veränderung zu Woche 3/4			
n/N (%)	53/96 (55)	49/91 (54)	LS MD 7,95 [2,147; 13,754]
MW (SD)	-1,73 (18,225)	-5,61 (17,463)	
LS MW (SE)	-2,96 (1,992)	-10,91 (2,164)	
95 %-KI	[-6,887; 0,966]	[-15,175; -6,646]	
Veränderung zu Woche 8/9			
n/N (%)	63/94 (67)	56/85 (66)	LS MD 8,50 [3,153; 13,845]
MW (SD)	-4,89 (29,008)	-11,16 (22,320)	
LS MW (SE)	-2,35 (1,836)	-10,84 (1,988)	
95 %-KI	[-5,972; 1,281]	[-14,770; -6,920]	
Veränderung zu Woche 12			
n/N (%)	45/91 (49)	29/84 (35)	LS MD 8,88 [3,679; 14,088]
MW (SD)	3,15 (30,114)	-8,33 (19,796)	
LS MW (SE)	-1,92 (1,784)	-10,80 (1,936)	
95 %-KI	[-5,443; 1,612]	[-14,624; -6,974]	

MIRASOL	Behandlungsarm		Effektmaß [95 %-KI] p-Wert
	MIRV	Chemotherapie	
Veränderung zu Woche 15/16			
n/N (%)	40/88 (45)	24/82 (29)	LS MD 9,27 [4,044; 14,492]
MW (SD)	-0,83 (22,233)	-7,29 (25,926)	
LS MW (SE)	-1,48 (1,784)	-10,75 (1,948)	
95 %-KI	[-5,014; 2,044]	[-14,602; -6,904]	
Veränderung zu Woche 20/21			
n/N (%)	25/82 (30)	21/75 (28)	LS MD 9,82 [4,291; 15,343]
MW (SD)	-0,33 (33,114)	0,79 (22,346)	
LS MW (SE)	-0,87 (1,874)	-10,69 (2,074)	
95 %-KI	[-4,572; 2,832]	[-14,779; -6,595]	
Veränderung zu Woche 24			
n/N (%)	19/80 (24)	14/70 (20)	LS MD 10,20 [4,295; 16,107]
MW (SD)	-6,14 (30,026)	-7,74 (17,130)	
LS MW (SE)	-0,44 (1,993)	-10,64 (2,227)	
95 %-KI	[-4,371; 3,491]	[-15,031; -6,251]	
Veränderung zu Woche 36			
n/N (%)	34/69 (49)	23/58 (40)	LS MD 11,52 [3,587; 19,451]
MW (SD)	-0,00 (23,748)	-7,61 (14,194)	
LS MW (SE)	1,04 (2,643)	-10,48 (3,024)	
95 %-KI	[-4,161; 6,232]	[-16,428; -4,539]	
Veränderung zu Woche 48			
n/N (%)	4/59 (7)	4/46 (9)	LS MD 12,84 [2,283; 23,390]
MW (SD)	12,50 (33,679)	-2,08 (12,500)	
LS MW (SE)	2,51 (3,495)	-10,33 (4,037)	
95 %-KI	[-4,356; 9,378]	[-18,258; -2,393]	
<b>Vorherige Verabreichung von Bevacizumab: Ja</b>			
Baseline			
n/N (%)	106/134 (79)	100/132 (76)	-
MW (SD)	68,08 (20,749)	62,83 (21,757)	

MIRASOL	Behandlungsarm		Effektmaß [95 %-KI] p-Wert
	MIRV	Chemotherapie	
Absolute Werte zum Studienende			
n/N (%)	3/79 (4)	3/62 (5)	-
MW (SD)	50,00 (25,000)	66,67 (16,667)	
Effekt über Studiendauer			
n	106	100	LS MD 5,68 [1,467; 9,895] 0,0085  Hedges' g 0,37 [0,094; 0,646]
LS MW (SE)	-3,01 (1,435)	-8,69 (1,584)	
95 %-KI	[-5,841; -0,177]	[-11,811; -5,568]	
Veränderung zu Woche 3/4			
n/N (%)	70/130 (54)	69/127 (54)	LS MD 5,44 [0,654; 10,224]
MW (SD)	-3,21 (15,817)	-6,16 (18,171)	
LS MW (SE)	-2,86 (1,648)	-8,30 (1,784)	
95 %-KI	[-6,103; 0,382]	[-11,809; -4,790]	
Veränderung zu Woche 8/9			
n/N (%)	87/130 (67)	77/119 (65)	LS MD 5,55 [1,233; 9,870]
MW (SD)	-2,87 (23,599)	-7,25 (23,777)	
LS MW (SE)	-2,93 (1,495)	-8,48 (1,600)	
95 %-KI	[-5,876; 0,017]	[-11,634; -5,329]	
Veränderung zu Woche 12			
n/N (%)	56/126 (44)	38/114 (33)	LS MD 5,63 [1,435; 9,826]
MW (SD)	-3,13 (27,366)	-6,58 (20,242)	
LS MW (SE)	-2,98 (1,442)	-8,61 (1,563)	
95 %-KI	[-5,824; -0,133]	[-11,691; -5,527]	
Veränderung zu Woche 15/16			
n/N (%)	59/122 (48)	32/112 (29)	LS MD 5,71 [1,452; 9,968]
MW (SD)	-2,40 (20,060)	-6,51 (27,332)	
LS MW (SE)	-3,03 (1,441)	-8,74 (1,610)	
95 %-KI	[-5,870; -0,184]	[-11,910; -5,563]	

MIRASOL	Behandlungsarm		Effektmaß [95 %-KI] p-Wert
	MIRV	Chemotherapie	
Veränderung zu Woche 20/21			
n/N (%)	40/114 (35)	28/103 (27)	LS MD 5,82 [1,172; 10,474]
MW (SD)	-2,29 (23,112)	-2,98 (20,058)	
LS MW (SE)	-3,10 (1,527)	-8,92 (1,806)	
95 %-KI	[-6,105; -0,087]	[-12,473; -5,364]	
Veränderung zu Woche 24			
n/N (%)	30/109 (28)	17/95 (18)	LS MD 5,90 [0,802; 11,002]
MW (SD)	-5,28 (18,110)	-4,90 (14,451)	
LS MW (SE)	-3,14 (1,640)	-9,05 (2,013)	
95 %-KI	[-6,374; 0,085]	[-13,004; -5,089]	
Veränderung zu Woche 36			
n/N (%)	46/93 (49)	22/79 (28)	LS MD 6,17 [-1,119; 13,464]
MW (SD)	-4,17 (14,777)	-7,95 (14,429)	
LS MW (SE)	-3,31 (2,251)	-9,48 (2,960)	
95 %-KI	[-7,733; 1,111]	[-15,297; -3,670]	
Veränderung zu Woche 48			
n/N (%)	3/79 (4)	2/62 (3)	LS MD 6,44 [-3,513; 16,401]
MW (SD)	-30,56 (20,972)	-12,50 (5,893)	
LS MW (SE)	-3,48 (3,035)	-9,92 (4,072)	
95 %-KI	[-9,436; 2,482]	[-17,916; -1,926]	
<b>Vorherige Verabreichung von Bevacizumab: Nein</b>			
Baseline			
n/N (%)	72/84 (86)	59/75 (79)	-
MW (SD)	62,85 (23,774)	67,09 (20,202)	
Absolute Werte zum Studienende			
n/N (%)	7/61 (11)	3/48 (6)	-
MW (SD)	69,05 (17,817)	63,89 (26,788)	
Effekt über Studiendauer			
n	72	59	

MIRASOL	Behandlungsarm		Effektmaß [95 %-KI] p-Wert
	MIRV	Chemotherapie	
LS MW (SE)	3,13 (1,578)	-5,26 (1,794)	LS MD 8,39 [3,651; 13,126] 0,0006  Hedges' g 0,61 [0,262; 0,967]
95 %-KI	[0,003; 6,253]	[-8,812; -1,710]	
Veränderung zu Woche 3/4			
n/N (%)	53/83 (64)	41/73 (56)	LS MD 8,14 [2,637; 13,651]
MW (SD)	1,26 (22,313)	-2,44 (18,934)	
LS MW (SE)	3,14 (1,847)	-5,00 (2,093)	
95 %-KI	[-0,497; 6,787]	[-9,123; -0,875]	
Veränderung zu Woche 8/9			
n/N (%)	59/80 (74)	50/69 (72)	LS MD 8,25 [3,273; 13,217]
MW (SD)	3,53 (26,179)	-9,67 (22,485)	
LS MW (SE)	3,14 (1,668)	-5,11 (1,880)	
95 %-KI	[-0,159; 6,434]	[-8,820; -1,395]	
Veränderung zu Woche 12			
n/N (%)	43/79 (54)	34/69 (49)	LS MD 8,32 [3,544; 13,088]
MW (SD)	11,63 (24,877)	-8,09 (18,519)	
LS MW (SE)	3,13 (1,597)	-5,18 (1,802)	
95 %-KI	[-0,028; 6,293]	[-8,748; -1,618]	
Veränderung zu Woche 15/16			
n/N (%)	38/77 (49)	23/66 (35)	LS MD 8,39 [3,651; 13,123]
MW (SD)	7,24 (24,444)	-8,70 (20,486)	
LS MW (SE)	3,13 (1,578)	-5,26 (1,793)	
95 %-KI	[0,003; 6,252]	[-8,808; -1,709]	
Veränderung zu Woche 20/21			
n/N (%)	28/76 (37)	23/62 (37)	LS MD 8,49 [3,514; 13,461]
MW (SD)	8,93 (26,540)	-4,35 (18,269)	
LS MW (SE)	3,12 (1,643)	-5,37 (1,900)	

MIRASOL	Behandlungsarm		Effektmaß [95 %-KI] p-Wert
	MIRV	Chemotherapie	
95 %-KI	[-0,129; 6,371]	[-9,123; -1,612]	
Veränderung zu Woche 24			
n/N (%)	25/75 (33)	21/60 (35)	LS MD 8,56 [3,238; 13,879]
MW (SD)	9,00 (30,421)	0,40 (18,722)	
LS MW (SE)	3,12 (1,748)	-5,44 (2,048)	
95 %-KI	[-0,336; 6,567]	[-9,484; -1,402]	
Veränderung zu Woche 36			
n/N (%)	37/67 (55)	26/55 (47)	LS MD 8,80 [1,520; 16,083]
MW (SD)	2,03 (28,694)	-10,90 (17,602)	
LS MW (SE)	3,10 (2,361)	-5,70 (2,850)	
95 %-KI	[-1,546; 7,743]	[-11,306; -0,099]	
Veränderung zu Woche 48			
n/N (%)	5/61 (8)	3/48 (6)	LS MD 9,04 [-0,809; 18,897]
MW (SD)	8,33 (31,180)	2,78 (9,623)	
LS MW (SE)	3,08 (3,180)	-5,96 (3,877)	
95 %-KI	[-3,167; 9,330]	[-13,579; 1,654]	
<b>Letztes Platin-freies Intervall: ≤ 3 Monate</b>			
Baseline			
n/N (%)	68/83 (82)	62/91 (68)	-
MW (SD)	70,34 (20,834)	59,95 (20,179)	
Absolute Werte zum Studienende			
n/N (%)	3/55 (5)	5/39 (13)	-
MW (SD)	55,56 (29,266)	63,33 (21,731)	
Effekt über Studiendauer			
n	68	62	LS MD 5,52 [-0,072; 11,104] 0,0530
LS MW (SE)	-3,88 (1,870)	-9,39 (2,084)	
95 %-KI	[-7,582; -0,174]	[-13,520; -5,270]	Hedges' g 0,34 [-0,002; 0,692]

MIRASOL	Behandlungsarm		Effektmaß [95 %-KI] p-Wert
	MIRV	Chemotherapie	
Veränderung zu Woche 3/4			
n/N (%)	50/82 (61)	46/86 (53)	LS MD 4,33 [-1,836; 10,500]
MW (SD)	-4,83 (19,129)	-2,54 (18,331)	
LS MW (SE)	-4,46 (2,082)	-8,80 (2,290)	
95 %-KI	[-8,572; -0,355]	[-13,312; -4,279]	
Veränderung zu Woche 8/9			
n/N (%)	52/81 (64)	46/80 (57)	LS MD 4,87 [-0,828; 10,576]
MW (SD)	-6,25 (23,155)	-7,43 (21,533)	
LS MW (SE)	-4,20 (1,916)	-9,07 (2,116)	
95 %-KI	[-7,986; -0,406]	[-13,253; -4,886]	
Veränderung zu Woche 12			
n/N (%)	33/78 (42)	25/78 (32)	LS MD 5,25 [-0,321; 10,827]
MW (SD)	-1,26 (22,546)	-7,00 (24,138)	
LS MW (SE)	-4,01 (1,868)	-9,26 (2,073)	
95 %-KI	[-7,707; -0,310]	[-13,364; -5,159]	
Veränderung zu Woche 15/16			
n/N (%)	35/76 (46)	14/75 (19)	LS MD 5,63 [0,011; 11,255]
MW (SD)	-1,67 (26,491)	-5,95 (27,817)	
LS MW (SE)	-3,82 (1,881)	-9,45 (2,100)	
95 %-KI	[-7,545; -0,096]	[-13,609; -5,298]	
Veränderung zu Woche 20/21			
n/N (%)	22/72 (31)	14/67 (21)	LS MD 6,18 [0,192; 12,159]
MW (SD)	-4,17 (24,227)	1,79 (21,725)	
LS MW (SE)	-3,55 (2,003)	-9,73 (2,253)	
95 %-KI	[-7,512; 0,406]	[-14,179; -5,278]	
Veränderung zu Woche 24			
n/N (%)	16/72 (22)	12/62 (19)	LS MD 6,55 [0,139; 12,971]
MW (SD)	-5,73 (29,458)	-6,25 (17,453)	
LS MW (SE)	-3,37 (2,150)	-9,92 (2,428)	



MIRASOL	Behandlungsarm		Effektmaß [95 %-KI] p-Wert
	MIRV	Chemotherapie	
95 %-KI	[-7,609; 0,878]	[-14,710; -5,131]	
Veränderung zu Woche 36			
n/N (%)	28/63 (44)	18/50 (36)	LS MD 7,86 [-0,800; 16,513]
MW (SD)	-4,76 (23,617)	-8,80 (15,252)	
LS MW (SE)	-2,72 (2,914)	-10,58 (3,305)	
95 %-KI	[-8,454; 3,008]	[-17,079; -4,078]	
Veränderung zu Woche 48			
n/N (%)	2/55 (4)	4/39 (10)	LS MD 9,16 [-2,357; 20,672]
MW (SD)	-25,00 (11,785)	-6,25 (10,486)	
LS MW (SE)	-2,08 (3,884)	-11,24 (4,402)	
95 %-KI	[-9,715; 5,555]	[-19,891; -2,583]	
<b>Letztes Platin-freies Intervall: &gt; 3 Monate</b>			
Baseline			
n/N (%)	110/135 (81)	97/116 (84)	-
MW (SD)	63,26 (22,528)	67,27 (21,491)	
Absolute Werte zum Studienende			
n/N (%)	7/85 (8)	1/71 (1)	-
MW (SD)	66,67 (18,002)	75,00 (NA)	
Effekt über Studiendauer			
n	110	97	LS MD 7,58 [3,707; 11,444] 0,0002  Hedges' g 0,54 [0,261; 0,817]
LS MW (SE)	1,47 (1,304)	-6,10 (1,459)	
95 %-KI	[-1,099; 4,048]	[-8,979; -3,225]	
Veränderung zu Woche 3/4			
n/N (%)	73/131 (56)	64/114 (56)	LS MD 7,89 [3,353; 12,421]
MW (SD)	1,14 (18,546)	-6,38 (18,530)	
LS MW (SE)	1,99 (1,537)	-5,90 (1,714)	
95 %-KI	[-1,033; 5,013]	[-9,268; -2,526]	

MIRASOL	Behandlungsarm		Effektmaß [95 %-KI] p-Wert
	MIRV	Chemotherapie	
Veränderung zu Woche 8/9			
n/N (%)	94/129 (73)	81/108 (75)	LS MD 7,75 [3,708; 11,796]
MW (SD)	3,01 (25,159)	-8,64 (24,240)	
LS MW (SE)	1,77 (1,383)	-5,99 (1,512)	
95 %-KI	[-0,959; 4,492]	[-8,963; -3,008]	
Veränderung zu Woche 12			
n/N (%)	66/127 (52)	47/105 (45)	LS MD 7,66 [3,780; 11,535]
MW (SD)	5,56 (29,138)	-7,45 (16,506)	
LS MW (SE)	1,61 (1,322)	-6,05 (1,451)	
95 %-KI	[-0,997; 4,216]	[-8,907; -3,189]	
Veränderung zu Woche 15/16			
n/N (%)	62/123 (50)	41/103 (40)	LS MD 7,56 [3,684; 11,442]
MW (SD)	3,09 (19,513)	-7,93 (23,640)	
LS MW (SE)	1,45 (1,305)	-6,11 (1,466)	
95 %-KI	[-1,122; 4,027]	[-9,000; -3,220]	
Veränderung zu Woche 20/21			
n/N (%)	46/118 (39)	37/98 (38)	LS MD 7,43 [3,261; 11,595]
MW (SD)	5,43 (25,044)	-5,63 (17,900)	
LS MW (SE)	1,23 (1,360)	-6,20 (1,615)	
95 %-KI	[-1,453; 3,910]	[-9,378; -3,020]	
Veränderung zu Woche 24			
n/N (%)	39/112 (35)	26/93 (28)	LS MD 7,33 [2,794; 11,873]
MW (SD)	4,06 (23,169)	-0,00 (16,667)	
LS MW (SE)	1,07 (1,450)	-6,26 (1,790)	
95 %-KI	[-1,782; 3,927]	[-9,782; -2,740]	
Veränderung zu Woche 36			
n/N (%)	55/97 (57)	30/84 (36)	LS MD 7,01 [0,534; 13,484]
MW (SD)	0,30 (21,395)	-10,00 (16,867)	
LS MW (SE)	0,53 (1,971)	-6,47 (2,641)	

MIRASOL	Behandlungsarm		Effektmaß [95 %-KI] p-Wert
	MIRV	Chemotherapie	
95 %-KI	[-3,337; 4,407]	[-11,661; -1,288]	
Veränderung zu Woche 48			
n/N (%)	6/85 (7)	1/71 (1)	LS MD 6,69 [-2,207; 15,578]
MW (SD)	0,00 (36,132)	8,33 (NA)	
LS MW (SE)	-0,00 (2,665)	-6,69 (3,663)	
95 %-KI	[-5,235; 5,230]	[-13,879; 0,503]	
<b>IC-Chemotherapie vor der Randomisierung zugewiesen: Pegyliertes liposomales Doxorubicin</b>			
Baseline			
n/N (%)	63/80 (79)	57/76 (75)	-
MW (SD)	63,10 (22,033)	67,84 (20,620)	
Absolute Werte zum Studienende			
n/N (%)	3/51 (6)	3/41 (7)	-
MW (SD)	55,56 (12,729)	77,78 (9,623)	
Effekt über Studiendauer			
n	63	57	LS MD 5,45 [0,244; 10,654] 0,0403  Hedges' g 0,38 [0,018; 0,741]
LS MW (SE)	0,25 (1,744)	-5,20 (1,952)	
95 %-KI	[-3,205; 3,711]	[-9,060; -1,333]	
Veränderung zu Woche 3/4			
n/N (%)	43/76 (57)	43/74 (58)	LS MD 6,25 [0,212; 12,295]
MW (SD)	0,58 (20,765)	-6,78 (18,833)	
LS MW (SE)	0,56 (2,081)	-5,69 (2,240)	
95 %-KI	[-3,543; 4,665]	[-10,109; -1,276]	
Veränderung zu Woche 8/9			
n/N (%)	52/76 (68)	44/66 (67)	LS MD 5,90 [0,499; 11,304]
MW (SD)	-0,32 (25,025)	-7,95 (23,430)	
LS MW (SE)	0,43 (1,860)	-5,48 (1,990)	
95 %-KI	[-3,253; 4,105]	[-9,408; -1,543]	

MIRASOL	Behandlungsarm		Effektmaß [95 %-KI] p-Wert
	MIRV	Chemotherapie	
Veränderung zu Woche 12			
n/N (%)	34/75 (45)	23/64 (36)	LS MD 5,66 [0,456; 10,855]
MW (SD)	7,84 (28,125)	-9,06 (17,751)	
LS MW (SE)	0,33 (1,770)	-5,32 (1,925)	
95 %-KI	[-3,176; 3,840]	[-9,136; -1,512]	
Veränderung zu Woche 15/16			
n/N (%)	35/74 (47)	19/62 (31)	LS MD 5,41 [0,185; 10,634]
MW (SD)	3,81 (24,946)	-10,09 (24,935)	
LS MW (SE)	0,24 (1,744)	-5,17 (1,965)	
95 %-KI	[-3,221; 3,696]	[-9,062; -1,282]	
Veränderung zu Woche 20/21			
n/N (%)	27/72 (38)	18/59 (31)	LS MD 5,06 [-0,585; 10,700]
MW (SD)	6,79 (23,687)	-4,17 (17,445)	
LS MW (SE)	0,10 (1,821)	-4,96 (2,187)	
95 %-KI	[-3,503; 3,708]	[-9,275; -0,636]	
Veränderung zu Woche 24			
n/N (%)	22/69 (32)	16/54 (30)	LS MD 4,81 [-1,351; 10,974]
MW (SD)	5,30 (29,044)	2,60 (14,181)	
LS MW (SE)	0,01 (1,947)	-4,80 (2,433)	
95 %-KI	[-3,840; 3,856]	[-9,601; -0,006]	
Veränderung zu Woche 36			
n/N (%)	31/60 (52)	16/48 (33)	LS MD 3,97 [-4,848; 12,783]
MW (SD)	-0,54 (28,701)	-10,42 (19,837)	
LS MW (SE)	-0,32 (2,683)	-4,28 (3,591)	
95 %-KI	[-5,594; 4,963]	[-11,345; 2,779]	
Veränderung zu Woche 48			
n/N (%)	2/51 (4)	2/41 (5)	LS MD 3,12 [-8,979; 15,226]
MW (SD)	-8,33 (11,785)	0,00 (11,785)	
LS MW (SE)	-0,64 (3,655)	-3,76 (4,963)	

MIRASOL	Behandlungsarm		Effektmaß [95 %-KI] p-Wert
	MIRV	Chemotherapie	
95 %-KI	[-7,824; 6,545]	[-13,519; 5,993]	
<b>IC-Chemotherapie vor der Randomisierung zugewiesen: Paclitaxel</b>			
Baseline			
n/N (%)	76/88 (86)	70/82 (85)	-
MW (SD)	67,43 (23,261)	60,48 (22,907)	
Absolute Werte zum Studienende			
n/N (%)	1/56 (2)	1/49 (2)	-
MW (SD)	25,00 (NA)	33,33 (NA)	
Effekt über Studiendauer			
n	76	70	LS MD 6,81 [1,856; 11,755] 0,0074  Hedges' g 0,45 [0,121; 0,779]
LS MW (SE)	-1,04 (1,688)	-7,85 (1,841)	
95 %-KI	[-4,384; 2,295]	[-11,489; -4,211]	
Veränderung zu Woche 3/4			
n/N (%)	56/87 (64)	49/81 (60)	LS MD 6,59 [0,962; 12,224]
MW (SD)	-1,49 (15,416)	-0,68 (19,157)	
LS MW (SE)	0,13 (1,918)	-6,46 (2,102)	
95 %-KI	[-3,651; 3,910]	[-10,604; -2,324]	
Veränderung zu Woche 8/9			
n/N (%)	64/86 (74)	56/79 (71)	LS MD 6,69 [1,572; 11,807]
MW (SD)	-0,00 (27,257)	-6,40 (22,585)	
LS MW (SE)	-0,40 (1,751)	-7,09 (1,898)	
95 %-KI	[-3,859; 3,058]	[-10,837; -3,343]	
Veränderung zu Woche 12			
n/N (%)	44/84 (52)	37/77 (48)	LS MD 6,76 [1,802; 11,711]
MW (SD)	0,19 (26,987)	-6,76 (21,770)	
LS MW (SE)	-0,77 (1,694)	-7,53 (1,837)	
95 %-KI	[-4,123; 2,578]	[-11,160; -3,898]	

MIRASOL	Behandlungsarm		Effektmaß [95 %-KI] p-Wert
	MIRV	Chemotherapie	
Veränderung zu Woche 15/16			
n/N (%)	46/81 (57)	28/76 (37)	LS MD 6,82 [1,852; 11,796]
MW (SD)	0,18 (19,680)	-4,76 (26,588)	
LS MW (SE)	-1,14 (1,693)	-7,97 (1,853)	
95 %-KI	[-4,493; 2,206]	[-11,629; -4,306]	
Veränderung zu Woche 20/21			
n/N (%)	30/77 (39)	26/73 (36)	LS MD 6,92 [1,618; 12,222]
MW (SD)	-3,89 (25,022)	-3,21 (21,612)	
LS MW (SE)	-1,67 (1,788)	-8,59 (2,001)	
95 %-KI	[-5,206; 1,858]	[-12,543; -4,645]	
Veränderung zu Woche 24			
n/N (%)	22/74 (30)	19/72 (26)	LS MD 6,99 [1,269; 12,705]
MW (SD)	-3,41 (21,309)	-5,70 (19,652)	
LS MW (SE)	-2,05 (1,914)	-9,03 (2,180)	
95 %-KI	[-5,820; 1,729]	[-13,327; -4,738]	
Veränderung zu Woche 36			
n/N (%)	37/64 (58)	24/63 (38)	LS MD 7,22 [-0,686; 15,122]
MW (SD)	-3,38 (16,252)	-9,72 (16,051)	
LS MW (SE)	-3,32 (2,593)	-10,54 (3,076)	
95 %-KI	[-8,416; 1,779]	[-16,581; -4,492]	
Veränderung zu Woche 48			
n/N (%)	1/56 (2)	1/49 (2)	LS MD 7,45 [-3,231; 18,128]
MW (SD)	-33,33 (NA)	-8,33 (NA)	
LS MW (SE)	-4,59 (3,472)	-12,04 (4,184)	
95 %-KI	[-11,412; 2,229]	[-20,259; -3,821]	
<b>IC-Chemotherapie vor der Randomisierung zugewiesen: Topotecan</b>			
Baseline			
n/N (%)	39/50 (78)	32/49 (65)	-
MW (SD)	67,74 (19,884)	66,93 (17,259)	

MIRASOL	Behandlungsarm		Effektmaß [95 %-KI] p-Wert
	MIRV	Chemotherapie	
Absolute Werte zum Studienende			
n/N (%)	6/33 (18)	2/20 (10)	-
MW (SD)	73,61 (16,173)	62,50 (17,678)	
Effekt über Studiendauer			
n	39	32	LS MD 10,41 [2,995; 17,831] 0,0066  Hedges' g 0,66 [0,182; 1,143]
LS MW (SE)	-0,61 (2,440)	-11,02 (2,814)	
95 %-KI	[-5,486; 4,269]	[-16,632; -5,411]	
Veränderung zu Woche 3/4			
n/N (%)	24/50 (48)	18/45 (40)	LS MD 9,00 [0,916; 17,080]
MW (SD)	-4,17 (23,052)	-11,11 (13,098)	
LS MW (SE)	-2,73 (2,662)	-11,73 (3,092)	
95 %-KI	[-8,020; 2,558]	[-17,865; -5,593]	
Veränderung zu Woche 8/9			
n/N (%)	30/48 (62)	27/43 (63)	LS MD 9,60 [2,052; 17,157]
MW (SD)	-0,83 (18,870)	-12,35 (24,500)	
LS MW (SE)	-1,82 (2,497)	-11,43 (2,864)	
95 %-KI	[-6,803; 3,159]	[-17,128; -5,724]	
Veränderung zu Woche 12			
n/N (%)	21/46 (46)	12/42 (29)	LS MD 10,03 [2,632; 17,425]
MW (SD)	2,38 (26,371)	-5,56 (14,794)	
LS MW (SE)	-1,19 (2,442)	-11,21 (2,799)	
95 %-KI	[-6,066; 3,696]	[-16,795; -5,633]	
Veränderung zu Woche 15/16			
n/N (%)	16/44 (36)	8/40 (20)	LS MD 10,45 [3,024; 17,882]
MW (SD)	-0,52 (24,050)	-10,42 (15,905)	
LS MW (SE)	-0,55 (2,442)	-11,00 (2,820)	
95 %-KI	[-5,431; 4,333]	[-16,623; -5,381]	

MIRASOL	Behandlungsarm		Effektmaß [95 %-KI] p-Wert
	MIRV	Chemotherapie	
Veränderung zu Woche 20/21			
n/N (%)	11/41 (27)	7/33 (21)	LS MD 11,06 [3,265; 18,853]
MW (SD)	8,33 (26,615)	-3,57 (15,105)	
LS MW (SE)	0,36 (2,535)	-10,70 (2,992)	
95 %-KI	[-4,697; 5,418]	[-16,648; -4,750]	
Veränderung zu Woche 24			
n/N (%)	11/41 (27)	3/29 (10)	LS MD 11,48 [3,231; 19,736]
MW (SD)	2,27 (25,301)	-2,78 (4,811)	
LS MW (SE)	1,00 (2,660)	-10,49 (3,200)	
95 %-KI	[-4,297; 6,290]	[-16,834; -4,139]	
Veränderung zu Woche 36			
n/N (%)	15/36 (42)	8/23 (35)	LS MD 12,94 [2,191; 23,685]
MW (SD)	1,67 (20,217)	-7,29 (6,954)	
LS MW (SE)	3,18 (3,367)	-9,76 (4,281)	
95 %-KI	[-3,476; 9,833]	[-18,208; -1,311]	
Veränderung zu Woche 48			
n/N (%)	5/33 (15)	2/20 (10)	LS MD 14,39 [0,339; 28,447]
MW (SD)	0,00 (40,397)	-4,17 (17,678)	
LS MW (SE)	5,36 (4,330)	-9,03 (5,664)	
95 %-KI	[-3,178; 13,899]	[-20,199; 2,134]	
<p><i>Analysepopulation: ITT</i></p> <p><i>Datenschnitt: MIRASOL 27.10.2023</i></p> <p><i>Modell: Veränderung zu Baseline ~ Behandlung + Baseline-Wert * Zeit in Wochen + Behandlung * Zeit in Wochen + zufällige Effekte durch die Patientin</i></p> <p><i>Die Berechnung des LS-MWs erfolgt durch ein MMRM mit dem oben angegebenen Modell. Basierend hierauf werden KI und p-Wert ermittelt. Hedges' g basiert ebenfalls auf den LS-MW und ist somit auf das Modell angepasst.</i></p> <p><i>Es werden ausschließlich gemeinsame Analysezeitpunkte dargestellt.</i></p> <p><i>Ein LS MD und Hedges' g größer als Null bedeutet dabei einen Vorteil für die Behandlung mit MIRV.</i></p>			



## 2.10 EORTC QLQ-C30 kognitive Funktion

### EORTC QLQ-C30 kognitive Funktion: Subgruppenanalyse

MIRASOL	Behandlungsarm		Effektmaß [95 %-KI] p-Wert
	MIRV	Chemotherapie	
<b>EORTC QLQ-C30 kognitive Funktion</b>			
<b>Alter: &lt; 65 Jahre</b>			
Baseline			
n/N (%)	94/115 (82)	91/119 (76)	-
MW (SD)	81,38 (21,287)	79,67 (20,608)	
Absolute Werte zum Studienende			
n/N (%)	4/73 (5)	4/64 (6)	-
MW (SD)	62,50 (28,464)	70,83 (8,333)	
Effekt über Studiendauer			
n	94	91	LS MD 3,33 [-1,124; 7,785] 0,1419
LS MW (SE)	0,18 (1,568)	-3,15 (1,624)	
95 %-KI	[-2,916; 3,273]	[-6,355; 0,051]	Hedges' g 0,22 [-0,073; 0,505]
Veränderung zu Woche 3/4			
n/N (%)	59/113 (52)	59/115 (51)	LS MD 0,31 [-4,336; 4,950]
MW (SD)	2,54 (16,613)	0,56 (18,037)	
LS MW (SE)	1,22 (1,639)	0,91 (1,691)	
95 %-KI	[-2,015; 4,448]	[-2,423; 4,242]	
Veränderung zu Woche 8/9			
n/N (%)	75/112 (67)	71/108 (66)	LS MD 1,64 [-2,853; 6,126]
MW (SD)	-0,44 (21,395)	-0,70 (17,914)	
LS MW (SE)	0,76 (1,587)	-0,88 (1,631)	
95 %-KI	[-2,371; 3,891]	[-4,093; 2,340]	
Veränderung zu Woche 12			
n/N (%)	47/110 (43)	39/105 (37)	
MW (SD)	-0,00 (15,148)	-3,42 (16,303)	

MIRASOL	Behandlungsarm		Effektmaß [95 %-KI] p-Wert
	MIRV	Chemotherapie	
LS MW (SE)	0,44 (1,570)	-2,13 (1,617)	LS MD 2,57 [-1,880; 7,015]
95 %-KI	[-2,657; 3,538]	[-5,317; 1,063]	
Veränderung zu Woche 15/16			
n/N (%)	52/107 (49)	32/102 (31)	LS MD 3,50 [-0,963; 7,959]
MW (SD)	-2,56 (16,953)	-1,56 (20,894)	
LS MW (SE)	0,12 (1,569)	-3,38 (1,627)	
95 %-KI	[-2,976; 3,217]	[-6,587; -0,167]	
Veränderung zu Woche 20/21			
n/N (%)	35/101 (35)	29/96 (30)	LS MD 4,83 [0,252; 9,403]
MW (SD)	2,86 (17,844)	-2,30 (14,587)	
LS MW (SE)	-0,34 (1,597)	-5,16 (1,683)	
95 %-KI	[-3,487; 2,815]	[-8,481; -1,846]	
Veränderung zu Woche 24			
n/N (%)	25/99 (25)	19/91 (21)	LS MD 5,76 [1,040; 10,477]
MW (SD)	0,67 (17,665)	-4,39 (15,558)	
LS MW (SE)	-0,66 (1,636)	-6,41 (1,748)	
95 %-KI	[-3,881; 2,570]	[-9,857; -2,971]	
Veränderung zu Woche 36			
n/N (%)	41/86 (48)	27/79 (34)	LS MD 8,95 [3,415; 14,484]
MW (SD)	-0,41 (18,815)	-3,09 (19,080)	
LS MW (SE)	-1,75 (1,873)	-10,70 (2,102)	
95 %-KI	[-5,436; 1,933]	[-14,832; -6,570]	
Veränderung zu Woche 48			
n/N (%)	4/73 (5)	3/64 (5)	LS MD 12,14 [5,437; 18,844]
MW (SD)	0,00 (13,608)	-11,11 (9,623)	
LS MW (SE)	-2,85 (2,227)	-14,99 (2,589)	
95 %-KI	[-7,221; 1,526]	[-20,071; -9,905]	
<b>Alter: ≥ 65 Jahre</b>			
Baseline			

MIRASOL	Behandlungsarm		Effektmaß [95 %-KI] p-Wert
	MIRV	Chemotherapie	
n/N (%)	80/103 (78)	66/88 (75)	-
MW (SD)	80,83 (19,685)	85,35 (18,378)	
Absolute Werte zum Studienende			
n/N (%)	6/67 (9)	2/46 (4)	-
MW (SD)	88,89 (13,608)	75,00 (11,785)	
Effekt über Studiendauer			
n	80	66	LS MD 2,19 [-2,153; 6,529] 0,3207  Hedges' g 0,17 [-0,161; 0,492]
LS MW (SE)	-2,67 (1,450)	-4,86 (1,639)	
95 %-KI	[-5,538; 0,195]	[-8,099; -1,620]	
Veränderung zu Woche 3/4			
n/N (%)	59/100 (59)	48/85 (56)	LS MD 2,84 [-1,746; 7,432]
MW (SD)	2,82 (13,544)	-3,12 (14,447)	
LS MW (SE)	-0,69 (1,537)	-3,54 (1,732)	
95 %-KI	[-3,727; 2,340]	[-6,954; -0,119]	
Veränderung zu Woche 8/9			
n/N (%)	66/98 (67)	52/80 (65)	LS MD 2,55 [-1,836; 6,943]
MW (SD)	-2,53 (14,094)	-5,45 (17,993)	
LS MW (SE)	-1,57 (1,474)	-4,12 (1,649)	
95 %-KI	[-4,483; 1,344]	[-7,381; -0,864]	
Veränderung zu Woche 12			
n/N (%)	48/95 (51)	30/78 (38)	LS MD 2,35 [-1,984; 6,684]
MW (SD)	-2,43 (16,122)	-10,00 (18,362)	
LS MW (SE)	-2,18 (1,453)	-4,53 (1,630)	
95 %-KI	[-5,055; 0,690]	[-7,755; -1,311]	
Veränderung zu Woche 15/16			
n/N (%)	40/92 (43)	21/76 (28)	
MW (SD)	-2,50 (15,354)	-2,38 (16,060)	

MIRASOL	Behandlungsarm		Effektmaß [95 %-KI] p-Wert
	MIRV	Chemotherapie	
LS MW (SE)	-2,80 (1,451)	-4,94 (1,645)	LS MD 2,15 [-2,203; 6,497]
95 %-KI	[-5,665; 0,072]	[-8,194; -1,693]	
Veränderung zu Woche 20/21			
n/N (%)	30/89 (34)	21/69 (30)	LS MD 1,86 [-2,640; 6,354]
MW (SD)	-3,89 (15,588)	-1,59 (17,404)	
LS MW (SE)	-3,67 (1,481)	-5,53 (1,722)	
95 %-KI	[-6,599; -0,745]	[-8,928; -2,131]	
Veränderung zu Woche 24			
n/N (%)	28/85 (33)	18/64 (28)	LS MD 1,65 [-3,026; 6,334]
MW (SD)	-2,38 (21,138)	-1,85 (19,711)	
LS MW (SE)	-4,29 (1,525)	-5,94 (1,811)	
95 %-KI	[-7,297; -1,274]	[-9,510; -2,369]	
Veränderung zu Woche 36			
n/N (%)	39/74 (53)	19/55 (35)	LS MD 0,96 [-4,743; 6,659]
MW (SD)	-2,99 (14,241)	-3,51 (20,472)	
LS MW (SE)	-6,39 (1,791)	-7,35 (2,280)	
95 %-KI	[-9,914; -2,862]	[-11,828; -2,864]	
Veränderung zu Woche 48			
n/N (%)	4/67 (6)	2/46 (4)	LS MD 0,26 [-6,856; 7,380]
MW (SD)	0,00 (13,608)	-16,67 (0,000)	
LS MW (SE)	-8,49 (2,181)	-8,75 (2,900)	
95 %-KI	[-12,776; -4,205]	[-14,447; -3,058]	
<b>Region: USA</b>			
Baseline			
n/N (%)	48/65 (74)	34/51 (67)	-
MW (SD)	82,64 (20,616)	82,84 (18,571)	
Absolute Werte zum Studienende			
n/N (%)	2/39 (5)	3/27 (11)	-
MW (SD)	58,33 (35,355)	72,22 (9,623)	

MIRASOL	Behandlungsarm		Effektmaß [95 %-KI] p-Wert
	MIRV	Chemotherapie	
Effekt über Studiendauer			
n	48	34	LS MD -1,41 [-7,065; 4,246] 0,6212  Hedges' g -0,11 [-0,550; 0,329]
LS MW (SE)	-1,94 (1,824)	-0,54 (2,181)	
95 %-KI	[-5,577; 1,688]	[-4,876; 3,806]	
Veränderung zu Woche 3/4			
n/N (%)	33/64 (52)	21/49 (43)	LS MD -2,53 [-8,470; 3,410]
MW (SD)	-1,01 (17,648)	-1,59 (7,274)	
LS MW (SE)	-3,18 (1,913)	-0,65 (2,304)	
95 %-KI	[-6,982; 0,616]	[-5,226; 3,921]	
Veränderung zu Woche 8/9			
n/N (%)	40/62 (65)	30/46 (65)	LS MD -2,02 [-7,748; 3,703]
MW (SD)	-4,17 (18,393)	-2,22 (18,431)	
LS MW (SE)	-2,62 (1,846)	-0,60 (2,211)	
95 %-KI	[-6,296; 1,051]	[-4,997; 3,799]	
Veränderung zu Woche 12			
n/N (%)	26/59 (44)	16/45 (36)	LS MD -1,67 [-7,327; 3,991]
MW (SD)	-0,64 (13,728)	-6,25 (14,751)	
LS MW (SE)	-2,23 (1,826)	-0,56 (2,183)	
95 %-KI	[-5,865; 1,405]	[-4,906; 3,781]	
Veränderung zu Woche 15/16			
n/N (%)	20/56 (36)	11/44 (25)	LS MD -1,31 [-6,976; 4,352]
MW (SD)	1,67 (11,970)	-4,55 (16,817)	
LS MW (SE)	-1,84 (1,827)	-0,53 (2,185)	
95 %-KI	[-5,475; 1,800]	[-4,873; 3,823]	
Veränderung zu Woche 20/21			
n/N (%)	12/54 (22)	9/40 (22)	
MW (SD)	1,39 (13,216)	1,85 (15,466)	

MIRASOL	Behandlungsarm		Effektmaß [95 %-KI] p-Wert
	MIRV	Chemotherapie	
LS MW (SE)	-1,28 (1,868)	-0,47 (2,242)	LS MD -0,80 [-6,599; 4,990]
95 %-KI	[-4,991; 2,437]	[-4,928; 3,983]	
Veränderung zu Woche 24			
n/N (%)	9/53 (17)	6/38 (16)	LS MD -0,45 [-6,417; 5,518]
MW (SD)	-3,70 (11,111)	0,00 (14,907)	
LS MW (SE)	-0,88 (1,921)	-0,43 (2,317)	
95 %-KI	[-4,700; 2,931]	[-5,033; 4,163]	
Veränderung zu Woche 36			
n/N (%)	21/43 (49)	10/33 (30)	LS MD 0,77 [-6,228; 7,765]
MW (SD)	2,38 (9,554)	6,67 (14,055)	
LS MW (SE)	0,46 (2,239)	-0,31 (2,755)	
95 %-KI	[-3,961; 4,883]	[-5,745; 5,129]	
Veränderung zu Woche 48			
n/N (%)	2/39 (5)	3/27 (11)	LS MD 1,99 [-6,511; 10,485]
MW (SD)	8,33 (11,785)	-16,67 (0,000)	
LS MW (SE)	1,81 (2,701)	-0,18 (3,380)	
95 %-KI	[-3,511; 7,124]	[-6,831; 6,471]	
<b>Region: Rest der Welt</b>			
Baseline			
n/N (%)	126/153 (82)	123/156 (79)	-
MW (SD)	80,56 (20,521)	81,84 (20,245)	
Absolute Werte zum Studienende			
n/N (%)	8/101 (8)	3/83 (4)	-
MW (SD)	83,33 (19,920)	72,22 (9,623)	
Effekt über Studiendauer			
n	126	123	LS MD 3,83 [0,087; 7,580] 0,0449  Hedges' g
LS MW (SE)	-0,90 (1,318)	-4,74 (1,370)	
95 %-KI	[-3,499; 1,694]	[-7,434; -2,039]	

MIRASOL	Behandlungsarm		Effektmaß [95 %-KI] p-Wert
	MIRV	Chemotherapie	
			0,25 [0,005; 0,504]
Veränderung zu Woche 3/4			
n/N (%)	85/149 (57)	86/151 (57)	LS MD 2,28 [-1,636; 6,191]
MW (SD)	4,12 (13,827)	-0,97 (18,142)	
LS MW (SE)	1,46 (1,385)	-0,82 (1,427)	
95 %-KI	[-1,267; 4,183]	[-3,627; 1,988]	
Veränderung zu Woche 8/9			
n/N (%)	101/148 (68)	93/142 (65)	LS MD 2,96 [-0,814; 6,732]
MW (SD)	-0,33 (18,254)	-2,87 (17,995)	
LS MW (SE)	0,42 (1,337)	-2,53 (1,371)	
95 %-KI	[-2,209; 3,058]	[-5,235; 0,166]	
Veränderung zu Woche 12			
n/N (%)	69/146 (47)	53/138 (38)	LS MD 3,44 [-0,301; 7,172]
MW (SD)	-1,45 (16,355)	-6,29 (18,265)	
LS MW (SE)	-0,30 (1,321)	-3,73 (1,361)	
95 %-KI	[-2,900; 2,302]	[-6,414; -1,055]	
Veränderung zu Woche 15/16			
n/N (%)	72/143 (50)	42/134 (31)	LS MD 3,91 [0,160; 7,665]
MW (SD)	-3,70 (17,066)	-1,19 (19,614)	
LS MW (SE)	-1,02 (1,319)	-4,93 (1,373)	
95 %-KI	[-3,620; 1,575]	[-7,639; -2,230]	
Veränderung zu Woche 20/21			
n/N (%)	53/136 (39)	41/125 (33)	LS MD 4,59 [0,727; 8,460]
MW (SD)	-0,63 (17,892)	-2,85 (15,768)	
LS MW (SE)	-2,06 (1,341)	-6,65 (1,432)	
95 %-KI	[-4,697; 0,586]	[-9,467; -3,832]	
Veränderung zu Woche 24			
n/N (%)	44/131 (34)	31/117 (26)	
MW (SD)	-0,38 (20,801)	-3,76 (18,110)	

MIRASOL	Behandlungsarm		Effektmaß [95 %-KI] p-Wert
	MIRV	Chemotherapie	
LS MW (SE)	-2,78 (1,374)	-7,85 (1,497)	LS MD 5,07 [1,066; 9,075]
95 %-KI	[-5,484; -0,074]	[-10,795; -4,904]	
Veränderung zu Woche 36			
n/N (%)	59/117 (50)	36/101 (36)	LS MD 6,71 [1,930; 11,480]
MW (SD)	-3,11 (18,434)	-6,02 (19,981)	
LS MW (SE)	-5,26 (1,577)	-11,96 (1,843)	
95 %-KI	[-8,359; -2,161]	[-15,583; -8,346]	
Veränderung zu Woche 48			
n/N (%)	6/101 (6)	2/83 (2)	LS MD 8,34 [2,484; 14,195]
MW (SD)	-2,78 (12,546)	-8,33 (11,785)	
LS MW (SE)	-7,74 (1,882)	-16,08 (2,305)	
95 %-KI	[-11,433; -4,046]	[-20,603; -11,557]	
<b>Stadium bei der Diagnose: I-III</b>			
Baseline			
n/N (%)	111/141 (79)	112/144 (78)	-
MW (SD)	83,33 (19,069)	81,99 (20,643)	
Absolute Werte zum Studienende			
n/N (%)	6/91 (7)	4/76 (5)	-
MW (SD)	83,33 (14,907)	75,00 (9,623)	
Effekt über Studiendauer			
n	111	112	LS MD 1,29 [-2,239; 4,825] 0,4714
LS MW (SE)	-2,28 (1,254)	-3,57 (1,281)	
95 %-KI	[-4,751; 0,192]	[-6,097; -1,048]	Hedges' g 0,10 [-0,166; 0,359]
Veränderung zu Woche 3/4			
n/N (%)	73/137 (53)	79/138 (57)	LS MD 0,17 [-3,545; 3,886]
MW (SD)	2,28 (14,250)	-0,84 (15,308)	
LS MW (SE)	-0,56 (1,325)	-0,73 (1,344)	



MIRASOL	Behandlungsarm		Effektmaß [95 %-KI] p-Wert
	MIRV	Chemotherapie	
95 %-KI	[-3,172; 2,046]	[-3,380; 1,913]	
Veränderung zu Woche 8/9			
n/N (%)	92/136 (68)	87/129 (67)	LS MD 0,66 [-2,909; 4,234]
MW (SD)	-3,62 (14,789)	-2,68 (14,793)	
LS MW (SE)	-1,32 (1,275)	-1,98 (1,289)	
95 %-KI	[-3,827; 1,196]	[-4,518; 0,562]	
Veränderung zu Woche 12			
n/N (%)	60/133 (45)	47/128 (37)	LS MD 1,01 [-2,522; 4,536]
MW (SD)	-1,11 (13,329)	-4,61 (15,812)	
LS MW (SE)	-1,84 (1,257)	-2,85 (1,276)	
95 %-KI	[-4,320; 0,636]	[-5,364; -0,335]	
Veränderung zu Woche 15/16			
n/N (%)	59/130 (45)	35/125 (28)	LS MD 1,35 [-2,185; 4,888]
MW (SD)	-3,39 (16,889)	-3,33 (20,532)	
LS MW (SE)	-2,37 (1,254)	-3,72 (1,284)	
95 %-KI	[-4,842; 0,104]	[-6,251; -1,190]	
Veränderung zu Woche 20/21			
n/N (%)	43/123 (35)	34/116 (29)	LS MD 1,84 [-1,790; 5,478]
MW (SD)	-0,00 (14,086)	-1,96 (16,800)	
LS MW (SE)	-3,12 (1,277)	-4,97 (1,332)	
95 %-KI	[-5,638; -0,605]	[-7,588; -2,343]	
Veränderung zu Woche 24			
n/N (%)	33/121 (27)	26/109 (24)	LS MD 2,19 [-1,571; 5,947]
MW (SD)	-3,03 (19,744)	-2,56 (15,415)	
LS MW (SE)	-3,65 (1,311)	-5,84 (1,388)	
95 %-KI	[-6,230; -1,066]	[-8,569; -3,104]	
Veränderung zu Woche 36			
n/N (%)	52/105 (50)	35/92 (38)	
MW (SD)	-4,81 (15,245)	-4,29 (19,530)	

MIRASOL	Behandlungsarm		Effektmaß [95 %-KI] p-Wert
	MIRV	Chemotherapie	
LS MW (SE)	-5,45 (1,520)	-8,82 (1,695)	LS MD 3,37 [-1,104; 7,842]
95 %-KI	[-8,442; -2,467]	[-12,153; -5,494]	
Veränderung zu Woche 48			
n/N (%)	5/91 (5)	4/76 (5)	LS MD 4,55 [-0,939; 10,039]
MW (SD)	-3,33 (13,944)	-16,67 (0,000)	
LS MW (SE)	-7,26 (1,831)	-11,81 (2,114)	
95 %-KI	[-10,856; -3,665]	[-15,958; -7,663]	
<b>Stadium bei der Diagnose: IV</b>			
Baseline			
n/N (%)	58/72 (81)	44/60 (73)	-
MW (SD)	77,30 (23,300)	82,20 (18,115)	
Absolute Werte zum Studienende			
n/N (%)	4/46 (9)	2/33 (6)	-
MW (SD)	70,83 (34,359)	66,67 (0,000)	
Effekt über Studiendauer			
n	58	44	LS MD 3,03 [-3,207; 9,263] 0,3377  Hedges' g 0,19 [-0,201; 0,585]
LS MW (SE)	0,87 (2,036)	-2,16 (2,381)	
95 %-KI	[-3,172; 4,911]	[-6,881; 2,565]	
Veränderung zu Woche 3/4			
n/N (%)	40/71 (56)	27/59 (46)	LS MD 2,06 [-4,447; 8,558]
MW (SD)	2,92 (16,831)	-1,23 (20,110)	
LS MW (SE)	1,28 (2,128)	-0,77 (2,489)	
95 %-KI	[-2,932; 5,498]	[-5,699; 4,154]	
Veränderung zu Woche 8/9			
n/N (%)	44/69 (64)	35/56 (62)	LS MD 2,49 [-3,775; 8,752]
MW (SD)	2,65 (24,097)	-2,38 (24,636)	
LS MW (SE)	1,10 (2,058)	-1,39 (2,383)	

MIRASOL	Behandlungsarm		Effektmaß [95 %-KI] p-Wert
	MIRV	Chemotherapie	
95 %-KI	[-2,984; 5,182]	[-6,114; 3,335]	
Veränderung zu Woche 12			
n/N (%)	30/67 (45)	21/52 (40)	LS MD 2,79 [-3,418; 9,001]
MW (SD)	0,00 (18,570)	-10,32 (20,734)	
LS MW (SE)	0,97 (2,037)	-1,82 (2,363)	
95 %-KI	[-3,072; 5,012]	[-6,510; 2,868]	
Veränderung zu Woche 15/16			
n/N (%)	30/64 (47)	17/50 (34)	LS MD 3,09 [-3,158; 9,347]
MW (SD)	-1,67 (14,746)	0,98 (16,106)	
LS MW (SE)	0,84 (2,038)	-2,25 (2,392)	
95 %-KI	[-3,204; 4,887]	[-6,996; 2,490]	
Veränderung zu Woche 20/21			
n/N (%)	19/62 (31)	15/46 (33)	LS MD 3,53 [-2,950; 10,004]
MW (SD)	0,00 (23,570)	-1,11 (13,313)	
LS MW (SE)	0,66 (2,081)	-2,87 (2,510)	
95 %-KI	[-3,470; 4,784]	[-7,839; 2,099]	
Veränderung zu Woche 24			
n/N (%)	18/59 (31)	10/44 (23)	LS MD 3,83 [-2,910; 10,571]
MW (SD)	3,70 (19,433)	1,67 (9,461)	
LS MW (SE)	0,53 (2,138)	-3,30 (2,642)	
95 %-KI	[-3,707; 4,764]	[-8,523; 1,919]	
Veränderung zu Woche 36			
n/N (%)	27/52 (52)	10/41 (24)	LS MD 4,87 [-3,300; 13,038]
MW (SD)	3,70 (18,101)	5,00 (11,249)	
LS MW (SE)	0,09 (2,475)	-4,78 (3,319)	
95 %-KI	[-4,795; 4,967]	[-11,314; 1,748]	
Veränderung zu Woche 48			
n/N (%)	3/46 (7)	1/33 (3)	
MW (SD)	5,56 (9,623)	0,00 (NA)	

MIRASOL	Behandlungsarm		Effektmaß [95 %-KI] p-Wert
	MIRV	Chemotherapie	
LS MW (SE)	-0,36 (2,967)	-6,26 (4,206)	LS MD 5,91 [-4,224; 16,039]
95 %-KI	[-6,193; 5,481]	[-14,527; 2,000]	
<b>BRCA Status: Positiv</b>			
Baseline			
n/N (%)	25/27 (93)	23/35 (66)	-
MW (SD)	84,00 (21,235)	81,16 (20,904)	
Absolute Werte zum Studienende			
n/N (%)	1/19 (5)	0/15 (0)	-
MW (SD)	50,00 (NA)	NA (NA)	
Effekt über Studiendauer			
n	25	23	LS MD 1,66 [-9,145; 12,461] 0,7587
LS MW (SE)	-5,58 (3,633)	-7,24 (3,947)	
95 %-KI	[-12,903; 1,748]	[-15,182; 0,712]	Hedges' g 0,09 [-0,479; 0,655]
Veränderung zu Woche 3/4			
n/N (%)	16/27 (59)	18/35 (51)	LS MD -2,60 [-13,672; 8,474]
MW (SD)	3,13 (13,903)	-3,70 (28,328)	
LS MW (SE)	-6,45 (3,762)	-3,85 (4,033)	
95 %-KI	[-14,010; 1,104]	[-11,953; 4,245]	
Veränderung zu Woche 8/9			
n/N (%)	21/26 (81)	19/30 (63)	LS MD -0,51 [-11,310; 10,290]
MW (SD)	-10,32 (17,854)	-0,88 (18,818)	
LS MW (SE)	-6,02 (3,667)	-5,51 (3,914)	
95 %-KI	[-13,409; 1,362]	[-13,400; 2,373]	
Veränderung zu Woche 12			
n/N (%)	14/26 (54)	10/30 (33)	LS MD 0,95 [-9,818; 11,722]
MW (SD)	-9,52 (16,939)	-10,00 (23,831)	
LS MW (SE)	-5,72 (3,637)	-6,67 (3,919)	

MIRASOL	Behandlungsarm		Effektmaß [95 %-KI] p-Wert
	MIRV	Chemotherapie	
95 %-KI	[-13,054; 1,609]	[-14,570; 1,221]	
Veränderung zu Woche 15/16			
n/N (%)	11/26 (42)	8/29 (28)	LS MD 2,41 [-8,459; 13,287]
MW (SD)	-9,09 (13,670)	2,08 (13,909)	
LS MW (SE)	-5,42 (3,637)	-7,84 (3,996)	
95 %-KI	[-12,755; 1,912]	[-15,871; 0,199]	
Veränderung zu Woche 20/21			
n/N (%)	10/25 (40)	4/25 (16)	LS MD 4,50 [-6,743; 15,750]
MW (SD)	3,33 (13,147)	0,00 (0,000)	
LS MW (SE)	-4,99 (3,691)	-9,50 (4,223)	
95 %-KI	[-12,423; 2,439]	[-17,945; -1,045]	
Veränderung zu Woche 24			
n/N (%)	7/25 (28)	3/24 (12)	LS MD 5,97 [-5,691; 17,622]
MW (SD)	-2,38 (11,501)	0,00 (0,000)	
LS MW (SE)	-4,69 (3,765)	-10,66 (4,453)	
95 %-KI	[-12,256; 2,874]	[-19,535; -1,778]	
Veränderung zu Woche 36			
n/N (%)	10/21 (48)	5/20 (25)	LS MD 10,98 [-2,856; 24,814]
MW (SD)	-6,67 (19,563)	-10,00 (9,129)	
LS MW (SE)	-3,66 (4,216)	-14,64 (5,570)	
95 %-KI	[-12,059; 4,740]	[-25,646; -3,630]	
Veränderung zu Woche 48			
n/N (%)	1/19 (5)	0/15 (0)	LS MD 15,99 [-0,851; 32,836]
MW (SD)	0,00 (NA)	NA (NA)	
LS MW (SE)	-2,63 (4,901)	-18,62 (6,996)	
95 %-KI	[-12,330; 7,073]	[-32,402; -4,838]	
<b>BRCA Status: Negativ/Unbekannt</b>			
Baseline			
n/N (%)	149/191 (78)	134/172 (78)	-

MIRASOL	Behandlungsarm		Effektmaß [95 %-KI] p-Wert
	MIRV	Chemotherapie	
MW (SD)	80,65 (20,419)	82,21 (19,731)	
Absolute Werte zum Studienende			
n/N (%)	9/121 (7)	6/95 (6)	-
MW (SD)	81,48 (22,737)	72,22 (8,607)	
Effekt über Studiendauer			
n	149	134	LS MD 2,50 [-0,715; 5,706] 0,1271  Hedges' g 0,18 [-0,052; 0,416]
LS MW (SE)	-0,54 (1,110)	-3,04 (1,194)	
95 %-KI	[-2,729; 1,642]	[-5,388; -0,690]	
Veränderung zu Woche 3/4			
n/N (%)	102/186 (55)	89/165 (54)	LS MD 1,52 [-1,861; 4,903]
MW (SD)	2,61 (15,334)	-0,56 (13,164)	
LS MW (SE)	1,24 (1,172)	-0,28 (1,257)	
95 %-KI	[-1,060; 3,549]	[-2,749; 2,197]	
Veränderung zu Woche 8/9			
n/N (%)	120/184 (65)	104/158 (66)	LS MD 1,94 [-1,302; 5,190]
MW (SD)	0,14 (18,012)	-3,04 (17,954)	
LS MW (SE)	0,47 (1,127)	-1,48 (1,203)	
95 %-KI	[-1,750; 2,686]	[-3,844; 0,892]	
Veränderung zu Woche 12			
n/N (%)	81/179 (45)	59/153 (39)	LS MD 2,24 [-0,966; 5,447]
MW (SD)	0,21 (15,022)	-5,65 (16,262)	
LS MW (SE)	-0,08 (1,112)	-2,32 (1,189)	
95 %-KI	[-2,265; 2,114]	[-4,656; 0,025]	
Veränderung zu Woche 15/16			
n/N (%)	81/173 (47)	45/149 (30)	LS MD 2,54 [-0,678; 5,751]
MW (SD)	-1,65 (16,373)	-2,59 (19,770)	
LS MW (SE)	-0,62 (1,111)	-3,16 (1,196)	

MIRASOL	Behandlungsarm		Effektmaß [95 %-KI] p-Wert
	MIRV	Chemotherapie	
95 %-KI	[-2,806; 1,568]	[-5,509; -0,802]	
Veränderung zu Woche 20/21			
n/N (%)	55/165 (33)	46/140 (33)	LS MD 2,96 [-0,349; 6,269]
MW (SD)	-0,91 (17,690)	-2,17 (16,333)	
LS MW (SE)	-1,40 (1,133)	-4,36 (1,240)	
95 %-KI	[-3,625; 0,835]	[-6,795; -1,915]	
Veränderung zu Woche 24			
n/N (%)	46/159 (29)	34/131 (26)	LS MD 3,26 [-0,172; 6,685]
MW (SD)	-0,72 (20,475)	-3,43 (18,248)	
LS MW (SE)	-1,94 (1,165)	-5,19 (1,294)	
95 %-KI	[-4,230; 0,353]	[-7,739; -2,650]	
Veränderung zu Woche 36			
n/N (%)	70/139 (50)	41/114 (36)	LS MD 4,27 [0,164; 8,381]
MW (SD)	-0,95 (16,272)	-2,44 (20,263)	
LS MW (SE)	-3,80 (1,358)	-8,07 (1,586)	
95 %-KI	[-6,468; -1,135]	[-11,188; -4,959]	
Veränderung zu Woche 48			
n/N (%)	7/121 (6)	5/95 (5)	LS MD 5,29 [0,221; 10,356]
MW (SD)	0,00 (13,608)	-13,33 (7,454)	
LS MW (SE)	-5,66 (1,642)	-10,95 (1,985)	
95 %-KI	[-8,886; -2,443]	[-14,847; -7,058]	
<b>Baseline ECOG PS: 0</b>			
Baseline			
n/N (%)	98/128 (77)	95/113 (84)	-
MW (SD)	84,18 (20,500)	84,39 (15,339)	
Absolute Werte zum Studienende			
n/N (%)	7/87 (8)	3/72 (4)	-
MW (SD)	69,05 (22,420)	66,67 (0,000)	
Effekt über Studiendauer			

MIRASOL	Behandlungsarm		Effektmaß [95 %-KI] p-Wert
	MIRV	Chemotherapie	
n	98	95	LS MD 1,05 [-2,937; 5,029] 0,6051  Hedges' g 0,07 [-0,208; 0,357]
LS MW (SE)	-1,91 (1,401)	-2,95 (1,454)	
95 %-KI	[-4,673; 0,857]	[-5,822; -0,086]	
Veränderung zu Woche 3/4			
n/N (%)	67/127 (53)	62/111 (56)	LS MD 1,13 [-3,068; 5,325]
MW (SD)	2,24 (12,612)	-2,15 (17,463)	
LS MW (SE)	-0,66 (1,477)	-1,78 (1,535)	
95 %-KI	[-3,566; 2,254]	[-4,809; 1,240]	
Veränderung zu Woche 8/9			
n/N (%)	81/126 (64)	73/108 (68)	LS MD 1,09 [-2,939; 5,126]
MW (SD)	-3,50 (17,622)	-3,42 (16,657)	
LS MW (SE)	-1,19 (1,424)	-2,29 (1,468)	
95 %-KI	[-4,001; 1,614]	[-5,182; 0,608]	
Veränderung zu Woche 12			
n/N (%)	50/122 (41)	44/108 (41)	LS MD 1,07 [-2,913; 5,050]
MW (SD)	-1,00 (15,212)	-6,06 (19,387)	
LS MW (SE)	-1,57 (1,405)	-2,64 (1,450)	
95 %-KI	[-4,341; 1,201]	[-5,498; 0,221]	
Veränderung zu Woche 15/16			
n/N (%)	52/120 (43)	33/105 (31)	LS MD 1,04 [-2,943; 5,029]
MW (SD)	-3,85 (16,704)	-4,04 (22,060)	
LS MW (SE)	-1,95 (1,402)	-2,99 (1,456)	
95 %-KI	[-4,712; 0,820]	[-5,861; -0,118]	
Veränderung zu Woche 20/21			
n/N (%)	39/117 (33)	31/101 (31)	LS MD 1,01 [-3,079; 5,095]
MW (SD)	-2,14 (16,303)	-1,08 (18,726)	
LS MW (SE)	-2,48 (1,426)	-3,49 (1,507)	



MIRASOL	Behandlungsarm		Effektmaß [95 %-KI] p-Wert
	MIRV	Chemotherapie	
95 %-KI	[-5,296; 0,328]	[-6,461; -0,523]	
Veränderung zu Woche 24			
n/N (%)	27/112 (24)	22/96 (23)	LS MD 0,98 [-3,238; 5,204]
MW (SD)	-1,23 (11,253)	-0,76 (12,037)	
LS MW (SE)	-2,86 (1,461)	-3,84 (1,569)	
95 %-KI	[-5,740; 0,019]	[-6,933; -0,753]	
Veränderung zu Woche 36			
n/N (%)	49/99 (49)	33/87 (38)	LS MD 0,90 [-4,103; 5,899]
MW (SD)	-3,06 (18,842)	1,01 (17,648)	
LS MW (SE)	-4,15 (1,681)	-5,05 (1,915)	
95 %-KI	[-7,457; -0,844]	[-8,811; -1,285]	
Veränderung zu Woche 48			
n/N (%)	5/87 (6)	3/72 (4)	LS MD 0,81 [-5,310; 6,934]
MW (SD)	-3,33 (13,944)	-11,11 (9,623)	
LS MW (SE)	-5,44 (2,013)	-6,25 (2,391)	
95 %-KI	[-9,393; -1,489]	[-10,947; -1,560]	
<b>Baseline ECOG PS: 1</b>			
Baseline			
n/N (%)	76/90 (84)	61/91 (67)	-
MW (SD)	77,19 (19,971)	78,14 (25,008)	
Absolute Werte zum Studienende			
n/N (%)	3/53 (6)	3/37 (8)	-
MW (SD)	100,00 (0,000)	77,78 (9,623)	
Effekt über Studiendauer			
n	76	61	LS MD 4,65 [-0,406; 9,700] 0,0712
LS MW (SE)	-0,23 (1,682)	-4,88 (1,922)	
95 %-KI	[-3,558; 3,099]	[-8,676; -1,077]	Hedges' g 0,31 [-0,027; 0,651]

MIRASOL	Behandlungsarm		Effektmaß [95 %-KI] p-Wert
	MIRV	Chemotherapie	
Veränderung zu Woche 3/4			
n/N (%)	51/86 (59)	44/87 (51)	LS MD 0,74 [-4,501; 5,988]
MW (SD)	3,27 (17,957)	0,76 (15,231)	
LS MW (SE)	1,57 (1,763)	0,82 (1,986)	
95 %-KI	[-1,914; 5,050]	[-3,097; 4,747]	
Veränderung zu Woche 8/9			
n/N (%)	60/84 (71)	49/78 (63)	LS MD 2,53 [-2,535; 7,604]
MW (SD)	1,39 (18,988)	-1,36 (20,080)	
LS MW (SE)	0,74 (1,702)	-1,79 (1,917)	
95 %-KI	[-2,623; 4,110]	[-5,581; 1,998]	
Veränderung zu Woche 12			
n/N (%)	45/83 (54)	24/74 (32)	LS MD 3,79 [-1,245; 8,823]
MW (SD)	-1,48 (16,214)	-6,25 (13,737)	
LS MW (SE)	0,17 (1,684)	-3,62 (1,908)	
95 %-KI	[-3,165; 3,496]	[-7,396; 0,150]	
Veränderung zu Woche 15/16			
n/N (%)	40/79 (51)	20/72 (28)	LS MD 5,04 [-0,031; 10,116]
MW (SD)	-0,83 (15,539)	1,67 (11,970)	
LS MW (SE)	-0,41 (1,685)	-5,45 (1,934)	
95 %-KI	[-3,746; 2,922]	[-9,276; -1,633]	
Veränderung zu Woche 20/21			
n/N (%)	26/73 (36)	18/63 (29)	LS MD 6,83 [1,580; 12,088]
MW (SD)	2,56 (18,069)	-2,78 (8,575)	
LS MW (SE)	-1,24 (1,722)	-8,07 (2,025)	
95 %-KI	[-4,641; 2,167]	[-12,069; -4,073]	
Veränderung zu Woche 24			
n/N (%)	26/72 (36)	14/58 (24)	LS MD 8,09 [2,626; 13,549]
MW (SD)	-0,64 (25,595)	-3,57 (20,856)	
LS MW (SE)	-1,81 (1,771)	-9,90 (2,125)	

MIRASOL	Behandlungsarm		Effektmaß [95 %-KI] p-Wert
	MIRV	Chemotherapie	
95 %-KI	[-5,312; 1,683]	[-14,092; -5,713]	
Veränderung zu Woche 36			
n/N (%)	31/61 (51)	13/46 (28)	LS MD 12,39 [5,811; 18,964]
MW (SD)	0,54 (12,534)	-14,10 (20,237)	
LS MW (SE)	-3,79 (2,059)	-16,18 (2,629)	
95 %-KI	[-7,848; 0,259]	[-21,350; -11,015]	
Veränderung zu Woche 48			
n/N (%)	3/53 (6)	2/37 (5)	LS MD 16,69 [8,582; 24,791]
MW (SD)	5,56 (9,623)	-16,67 (0,000)	
LS MW (SE)	-5,77 (2,479)	-22,46 (3,291)	
95 %-KI	[-10,646; -0,904]	[-28,923; -16,001]	
<b>Anzahl vorheriger Therapielinien: 1</b>			
Baseline			
n/N (%)	24/31 (77)	22/29 (76)	-
MW (SD)	77,78 (21,234)	85,61 (16,504)	
Absolute Werte zum Studienende			
n/N (%)	1/22 (5)	0/14 (0)	-
MW (SD)	66,67 (NA)	NA (NA)	
Effekt über Studiendauer			
n	24	22	LS MD 5,70 [-3,856; 15,249] 0,2357  Hedges' g 0,35 [-0,230; 0,937]
LS MW (SE)	-0,03 (3,221)	-5,73 (3,397)	
95 %-KI	[-6,532; 6,468]	[-12,574; 1,116]	
Veränderung zu Woche 3/4			
n/N (%)	16/31 (52)	13/29 (45)	LS MD 10,02 [0,059; 19,972]
MW (SD)	3,12 (12,500)	-2,56 (9,245)	
LS MW (SE)	3,00 (3,363)	-7,02 (3,568)	
95 %-KI	[-3,760; 9,751]	[-14,173; 0,133]	

MIRASOL	Behandlungsarm		Effektmaß [95 %-KI] p-Wert
	MIRV	Chemotherapie	
Veränderung zu Woche 8/9			
n/N (%)	20/31 (65)	17/26 (65)	LS MD 8,23 [-1,417; 17,870]
MW (SD)	5,00 (15,390)	-15,69 (23,177)	
LS MW (SE)	1,74 (3,267)	-6,49 (3,428)	
95 %-KI	[-4,841; 8,324]	[-13,383; 0,413]	
Veränderung zu Woche 12			
n/N (%)	14/31 (45)	11/24 (46)	LS MD 6,97 [-2,572; 16,520]
MW (SD)	3,57 (19,805)	-1,52 (11,677)	
LS MW (SE)	0,86 (3,231)	-6,11 (3,387)	
95 %-KI	[-5,654; 7,381]	[-12,937; 0,715]	
Veränderung zu Woche 15/16			
n/N (%)	15/31 (48)	10/22 (45)	LS MD 5,72 [-3,830; 15,273]
MW (SD)	-5,56 (17,442)	-1,67 (5,270)	
LS MW (SE)	-0,01 (3,221)	-5,74 (3,397)	
95 %-KI	[-6,514; 6,486]	[-12,580; 1,107]	
Veränderung zu Woche 20/21			
n/N (%)	11/30 (37)	9/22 (41)	LS MD 3,93 [-5,805; 13,670]
MW (SD)	3,03 (17,979)	0,00 (11,785)	
LS MW (SE)	-1,27 (3,252)	-5,20 (3,495)	
95 %-KI	[-7,825; 5,288]	[-12,224; 1,822]	
Veränderung zu Woche 24			
n/N (%)	9/30 (30)	11/20 (55)	LS MD 2,68 [-7,308; 12,669]
MW (SD)	-3,70 (30,932)	1,52 (8,989)	
LS MW (SE)	-2,15 (3,306)	-4,83 (3,619)	
95 %-KI	[-8,799; 4,507]	[-12,078; 2,425]	
Veränderung zu Woche 36			
n/N (%)	15/26 (58)	6/18 (33)	LS MD -1,61 [-13,121; 9,895]
MW (SD)	-0,00 (10,911)	0,00 (18,257)	
LS MW (SE)	-5,16 (3,665)	-3,54 (4,325)	

MIRASOL	Behandlungsarm		Effektmaß [95 %-KI] p-Wert
	MIRV	Chemotherapie	
95 %-KI	[-12,469; 2,157]	[-12,122; 5,037]	
Veränderung zu Woche 48			
n/N (%)	0/22 (0)	0/14 (0)	LS MD -5,91 [-19,694; 7,879]
MW (SD)	NA (NA)	NA (NA)	
LS MW (SE)	-8,17 (4,238)	-2,26 (5,319)	
95 %-KI	[-16,560; 0,229]	[-12,755; 8,238]	
<b>Anzahl vorheriger Therapielinien: 2</b>			
Baseline			
n/N (%)	75/89 (84)	64/83 (77)	-
MW (SD)	81,78 (21,430)	81,51 (22,443)	
Absolute Werte zum Studienende			
n/N (%)	4/59 (7)	2/50 (4)	-
MW (SD)	75,00 (21,517)	75,00 (11,785)	
Effekt über Studiendauer			
n	75	64	LS MD 2,39 [-2,752; 7,525] 0,3600  Hedges' g 0,16 [-0,178; 0,490]
LS MW (SE)	-0,45 (1,739)	-2,84 (1,931)	
95 %-KI	[-3,895; 2,986]	[-6,658; 0,975]	
Veränderung zu Woche 3/4			
n/N (%)	53/86 (62)	45/80 (56)	LS MD 0,44 [-4,912; 5,788]
MW (SD)	2,52 (16,144)	0,37 (17,940)	
LS MW (SE)	1,46 (1,820)	1,02 (2,008)	
95 %-KI	[-2,137; 5,051]	[-2,944; 4,983]	
Veränderung zu Woche 8/9			
n/N (%)	62/85 (73)	51/77 (66)	LS MD 1,31 [-3,854; 6,481]
MW (SD)	0,54 (21,118)	0,65 (17,308)	
LS MW (SE)	0,60 (1,761)	-0,72 (1,932)	
95 %-KI	[-2,884; 4,081]	[-4,534; 3,102]	

MIRASOL	Behandlungsarm		Effektmaß [95 %-KI] p-Wert
	MIRV	Chemotherapie	
Veränderung zu Woche 12			
n/N (%)	39/83 (47)	30/75 (40)	LS MD 1,93 [-3,197; 7,051]
MW (SD)	-1,28 (12,901)	-9,44 (19,906)	
LS MW (SE)	-0,00 (1,742)	-1,93 (1,918)	
95 %-KI	[-3,448; 3,442]	[-5,723; 1,863]	
Veränderung zu Woche 15/16			
n/N (%)	41/80 (51)	19/74 (26)	LS MD 2,54 [-2,612; 7,691]
MW (SD)	-3,66 (14,678)	3,51 (15,294)	
LS MW (SE)	-0,60 (1,741)	-3,14 (1,939)	
95 %-KI	[-4,048; 2,839]	[-6,977; 0,689]	
Veränderung zu Woche 20/21			
n/N (%)	32/78 (41)	20/68 (29)	LS MD 3,42 [-1,898; 8,729]
MW (SD)	-1,56 (18,626)	-5,00 (15,390)	
LS MW (SE)	-1,46 (1,771)	-4,88 (2,025)	
95 %-KI	[-4,965; 2,037]	[-8,876; -0,881]	
Veränderung zu Woche 24			
n/N (%)	27/74 (36)	13/65 (20)	LS MD 4,03 [-1,478; 9,534]
MW (SD)	0,00 (19,059)	-7,69 (22,169)	
LS MW (SE)	-2,07 (1,813)	-6,09 (2,121)	
95 %-KI	[-5,647; 1,517]	[-10,275; -1,911]	
Veränderung zu Woche 36			
n/N (%)	33/65 (51)	18/58 (31)	LS MD 6,13 [-0,439; 12,697]
MW (SD)	-2,53 (20,035)	-4,63 (24,790)	
LS MW (SE)	-4,13 (2,073)	-10,26 (2,617)	
95 %-KI	[-8,210; -0,045]	[-15,402; -5,110]	
Veränderung zu Woche 48			
n/N (%)	4/59 (7)	1/50 (2)	LS MD 8,23 [0,180; 16,280]
MW (SD)	-4,17 (15,957)	-16,67 (NA)	
LS MW (SE)	-6,19 (2,462)	-14,42 (3,277)	

MIRASOL	Behandlungsarm		Effektmaß [95 %-KI] p-Wert
	MIRV	Chemotherapie	
95 %-KI	[-11,028; -1,350]	[-20,854; -7,985]	
<b>Anzahl vorheriger Therapielinien: 3</b>			
Baseline			
n/N (%)	75/98 (77)	71/95 (75)	-
MW (SD)	81,56 (19,485)	81,46 (18,376)	
Absolute Werte zum Studienende			
n/N (%)	5/59 (8)	4/46 (9)	-
MW (SD)	83,33 (28,868)	70,83 (8,333)	
Effekt über Studiendauer			
n	75	71	LS MD 1,25 [-3,108; 5,600] 0,5724  Hedges' g 0,09 [-0,231; 0,418]
LS MW (SE)	-2,39 (1,521)	-3,64 (1,593)	
95 %-KI	[-5,400; 0,616]	[-6,787; -0,489]	
Veränderung zu Woche 3/4			
n/N (%)	49/96 (51)	49/91 (54)	LS MD -0,91 [-5,490; 3,673]
MW (SD)	2,72 (14,964)	-2,04 (16,885)	
LS MW (SE)	-1,65 (1,608)	-0,74 (1,676)	
95 %-KI	[-4,824; 1,522]	[-4,050; 2,564]	
Veränderung zu Woche 8/9			
n/N (%)	59/94 (63)	55/85 (65)	LS MD 0,05 [-4,351; 4,446]
MW (SD)	-5,65 (15,038)	-1,82 (15,273)	
LS MW (SE)	-1,98 (1,543)	-2,03 (1,605)	
95 %-KI	[-5,029; 1,069]	[-5,200; 1,145]	
Veränderung zu Woche 12			
n/N (%)	42/91 (46)	28/84 (33)	LS MD 0,72 [-3,630; 5,064]
MW (SD)	-2,78 (16,428)	-4,76 (16,265)	
LS MW (SE)	-2,21 (1,522)	-2,93 (1,588)	
95 %-KI	[-5,220; 0,800]	[-6,065; 0,212]	

MIRASOL	Behandlungsarm		Effektmaß [95 %-KI] p-Wert
	MIRV	Chemotherapie	
Veränderung zu Woche 15/16			
n/N (%)	36/88 (41)	24/82 (29)	LS MD 1,39 [-2,977; 5,748]
MW (SD)	0,00 (17,366)	-6,25 (23,983)	
LS MW (SE)	-2,44 (1,523)	-3,83 (1,598)	
95 %-KI	[-5,451; 0,571]	[-6,984; -0,668]	
Veränderung zu Woche 20/21			
n/N (%)	22/82 (27)	21/75 (28)	LS MD 2,34 [-2,155; 6,839]
MW (SD)	-0,00 (14,548)	-0,00 (17,480)	
LS MW (SE)	-2,77 (1,561)	-5,11 (1,658)	
95 %-KI	[-5,853; 0,315]	[-8,383; -1,838]	
Veränderung zu Woche 24			
n/N (%)	17/80 (21)	13/70 (19)	LS MD 3,01 [-1,655; 7,676]
MW (SD)	-0,98 (12,459)	-2,56 (17,803)	
LS MW (SE)	-3,00 (1,612)	-6,01 (1,729)	
95 %-KI	[-6,181; 0,183]	[-9,420; -2,600]	
Veränderung zu Woche 36			
n/N (%)	32/69 (46)	22/58 (38)	LS MD 5,31 [-0,309; 10,919]
MW (SD)	-1,56 (15,473)	-3,03 (15,115)	
LS MW (SE)	-3,79 (1,911)	-9,09 (2,117)	
95 %-KI	[-7,549; -0,028]	[-13,256; -4,931]	
Veränderung zu Woche 48			
n/N (%)	4/59 (7)	4/46 (9)	LS MD 7,60 [0,655; 14,543]
MW (SD)	4,17 (8,333)	-12,50 (8,333)	
LS MW (SE)	-4,58 (2,341)	-12,18 (2,645)	
95 %-KI	[-9,175; 0,020]	[-17,370; -6,983]	
<b>Vorherige Verabreichung von Bevacizumab: Ja</b>			
Baseline			
n/N (%)	103/134 (77)	99/132 (75)	-
MW (SD)	83,33 (17,774)	81,48 (20,741)	



MIRASOL	Behandlungsarm		Effektmaß [95 %-KI] p-Wert
	MIRV	Chemotherapie	
Absolute Werte zum Studienende			
n/N (%)	3/79 (4)	3/62 (5)	-
MW (SD)	83,33 (16,667)	72,22 (9,623)	
Effekt über Studiendauer			
n	103	99	LS MD 1,40 [-2,535; 5,334] 0,4838  Hedges' g 0,10 [-0,178; 0,374]
LS MW (SE)	-2,41 (1,376)	-3,81 (1,446)	
95 %-KI	[-5,125; 0,303]	[-6,663; -0,959]	
Veränderung zu Woche 3/4			
n/N (%)	67/130 (52)	67/127 (53)	LS MD 1,47 [-2,643; 5,574]
MW (SD)	1,00 (15,042)	-1,24 (14,883)	
LS MW (SE)	0,01 (1,442)	-1,45 (1,509)	
95 %-KI	[-2,831; 2,853]	[-4,426; 1,517]	
Veränderung zu Woche 8/9			
n/N (%)	83/130 (64)	74/119 (62)	LS MD 1,43 [-2,520; 5,390]
MW (SD)	-2,61 (17,746)	-2,48 (17,378)	
LS MW (SE)	-1,12 (1,393)	-2,56 (1,445)	
95 %-KI	[-3,869; 1,623]	[-5,407; 0,292]	
Veränderung zu Woche 12			
n/N (%)	54/126 (43)	37/114 (32)	LS MD 1,41 [-2,509; 5,336]
MW (SD)	-2,16 (15,543)	-5,41 (13,639)	
LS MW (SE)	-1,92 (1,377)	-3,33 (1,437)	
95 %-KI	[-4,633; 0,800]	[-6,162; -0,497]	
Veränderung zu Woche 15/16			
n/N (%)	54/122 (44)	31/112 (28)	LS MD 1,39 [-2,562; 5,345]
MW (SD)	-3,09 (16,212)	-3,23 (17,961)	
LS MW (SE)	-2,71 (1,378)	-4,10 (1,458)	
95 %-KI	[-5,429; 0,008]	[-6,976; -1,228]	

MIRASOL	Behandlungsarm		Effektmaß [95 %-KI] p-Wert
	MIRV	Chemotherapie	
Veränderung zu Woche 20/21			
n/N (%)	37/114 (32)	28/103 (27)	LS MD 1,36 [-2,745; 5,467]
MW (SD)	-1,80 (17,909)	0,60 (12,408)	
LS MW (SE)	-3,84 (1,408)	-5,20 (1,538)	
95 %-KI	[-6,620; -1,068]	[-8,233; -2,177]	
Veränderung zu Woche 24			
n/N (%)	28/109 (26)	17/95 (18)	LS MD 1,34 [-2,942; 5,621]
MW (SD)	-2,38 (12,599)	-4,90 (22,642)	
LS MW (SE)	-4,64 (1,448)	-5,98 (1,624)	
95 %-KI	[-7,491; -1,784]	[-9,172; -2,782]	
Veränderung zu Woche 36			
n/N (%)	43/93 (46)	21/79 (27)	LS MD 1,27 [-3,954; 6,485]
MW (SD)	-5,04 (17,644)	-1,59 (21,019)	
LS MW (SE)	-7,36 (1,684)	-8,62 (2,056)	
95 %-KI	[-10,670; -4,047]	[-12,662; -4,586]	
Veränderung zu Woche 48			
n/N (%)	3/79 (4)	2/62 (3)	LS MD 1,19 [-5,302; 7,685]
MW (SD)	-0,00 (16,667)	-16,67 (0,000)	
LS MW (SE)	-10,08 (2,029)	-11,27 (2,616)	
95 %-KI	[-14,063; -6,096]	[-16,404; -6,139]	
<b>Vorherige Verabreichung von Bevacizumab: Nein</b>			
Baseline			
n/N (%)	71/84 (85)	58/75 (77)	-
MW (SD)	77,93 (23,700)	83,05 (18,335)	
Absolute Werte zum Studienende			
n/N (%)	7/61 (11)	3/48 (6)	-
MW (SD)	76,19 (26,972)	72,22 (9,623)	
Effekt über Studiendauer			
n	71	58	

MIRASOL	Behandlungsarm		Effektmaß [95 %-KI] p-Wert
	MIRV	Chemotherapie	
LS MW (SE)	0,57 (1,754)	-3,85 (1,964)	LS MD 4,42 [-0,811; 9,645] 0,0970  Hedges' g 0,30 [-0,053; 0,644]
95 %-KI	[-2,904; 4,040]	[-7,736; 0,037]	
Veränderung zu Woche 3/4			
n/N (%)	51/83 (61)	40/73 (55)	LS MD 1,20 [-4,300; 6,690]
MW (SD)	4,90 (15,016)	-0,83 (19,226)	
LS MW (SE)	0,74 (1,850)	-0,45 (2,066)	
95 %-KI	[-2,914; 4,395]	[-4,536; 3,627]	
Veränderung zu Woche 8/9			
n/N (%)	58/80 (72)	49/69 (71)	LS MD 2,52 [-2,782; 7,818]
MW (SD)	0,29 (19,116)	-3,06 (19,147)	
LS MW (SE)	0,67 (1,784)	-1,85 (1,989)	
95 %-KI	[-2,859; 4,198]	[-5,782; 2,086]	
Veränderung zu Woche 12			
n/N (%)	41/79 (52)	32/69 (46)	LS MD 3,44 [-1,790; 8,677]
MW (SD)	-0,00 (15,811)	-7,29 (21,140)	
LS MW (SE)	0,62 (1,759)	-2,82 (1,964)	
95 %-KI	[-2,862; 4,102]	[-6,710; 1,062]	
Veränderung zu Woche 15/16			
n/N (%)	38/77 (49)	22/66 (33)	LS MD 4,37 [-0,857; 9,597]
MW (SD)	-1,75 (16,343)	0,00 (20,574)	
LS MW (SE)	0,57 (1,754)	-3,80 (1,964)	
95 %-KI	[-2,901; 4,042]	[-7,685; 0,086]	
Veränderung zu Woche 20/21			
n/N (%)	28/76 (37)	22/62 (35)	LS MD 5,69 [0,372; 11,013]
MW (SD)	1,79 (15,934)	-5,30 (18,819)	
LS MW (SE)	0,50 (1,779)	-5,19 (2,006)	

MIRASOL	Behandlungsarm		Effektmaß [95 %-KI] p-Wert
	MIRV	Chemotherapie	
95 %-KI	[-3,020; 4,019]	[-9,159; -1,227]	
Veränderung zu Woche 24			
n/N (%)	25/75 (33)	20/60 (33)	LS MD 6,62 [1,162; 12,075]
MW (SD)	0,67 (25,221)	-1,67 (11,970)	
LS MW (SE)	0,45 (1,819)	-6,17 (2,064)	
95 %-KI	[-3,146; 4,046]	[-10,247; -2,090]	
Veränderung zu Woche 36			
n/N (%)	37/67 (55)	25/55 (45)	LS MD 9,79 [3,498; 16,088]
MW (SD)	2,25 (14,784)	-4,67 (18,333)	
LS MW (SE)	0,28 (2,076)	-9,51 (2,412)	
95 %-KI	[-3,811; 4,370]	[-14,263; -4,764]	
Veränderung zu Woche 48			
n/N (%)	5/61 (8)	3/48 (6)	LS MD 12,97 [5,414; 20,521]
MW (SD)	0,00 (11,785)	-11,11 (9,623)	
LS MW (SE)	0,11 (2,469)	-12,86 (2,921)	
95 %-KI	[-4,745; 4,964]	[-18,598; -7,119]	
<b>Letztes Platin-freies Intervall: ≤ 3 Monate</b>			
Baseline			
n/N (%)	67/83 (81)	62/91 (68)	-
MW (SD)	83,33 (18,349)	79,30 (20,398)	
Absolute Werte zum Studienende			
n/N (%)	3/55 (5)	5/39 (13)	-
MW (SD)	88,89 (19,245)	70,00 (7,454)	
Effekt über Studiendauer			
n	67	62	LS MD 4,22 [-1,143; 9,575] 0,1220
LS MW (SE)	-0,99 (1,853)	-5,20 (1,969)	
95 %-KI	[-4,656; 2,680]	[-9,099; -1,309]	Hedges' g 0,27 [-0,074; 0,620]

MIRASOL	Behandlungsarm		Effektmaß [95 %-KI] p-Wert
	MIRV	Chemotherapie	
Veränderung zu Woche 3/4			
n/N (%)	49/82 (60)	46/86 (53)	LS MD 3,33 [-2,197; 8,861]
MW (SD)	1,02 (14,194)	-1,45 (21,894)	
LS MW (SE)	0,84 (1,921)	-2,50 (2,026)	
95 %-KI	[-2,960; 4,633]	[-6,500; 1,508]	
Veränderung zu Woche 8/9			
n/N (%)	50/81 (62)	46/80 (57)	LS MD 3,74 [-1,640; 9,118]
MW (SD)	-2,67 (17,932)	-1,09 (19,052)	
LS MW (SE)	-0,00 (1,867)	-3,74 (1,969)	
95 %-KI	[-3,698; 3,690]	[-7,639; 0,153]	
Veränderung zu Woche 12			
n/N (%)	33/78 (42)	24/78 (31)	LS MD 4,02 [-1,322; 9,370]
MW (SD)	1,01 (15,556)	-8,33 (20,264)	
LS MW (SE)	-0,59 (1,852)	-4,62 (1,960)	
95 %-KI	[-4,258; 3,074]	[-8,494; -0,737]	
Veränderung zu Woche 15/16			
n/N (%)	33/76 (43)	14/75 (19)	LS MD 4,31 [-1,066; 9,684]
MW (SD)	-0,51 (16,917)	1,19 (20,111)	
LS MW (SE)	-1,18 (1,857)	-5,49 (1,977)	
95 %-KI	[-4,855; 2,495]	[-9,399; -1,578]	
Veränderung zu Woche 20/21			
n/N (%)	22/72 (31)	14/67 (21)	LS MD 4,72 [-0,805; 10,236]
MW (SD)	-3,79 (15,372)	-3,57 (16,249)	
LS MW (SE)	-2,02 (1,897)	-6,74 (2,044)	
95 %-KI	[-5,771; 1,732]	[-10,774; -2,696]	
Veränderung zu Woche 24			
n/N (%)	16/72 (22)	11/62 (18)	LS MD 5,00 [-0,690; 10,691]
MW (SD)	-1,04 (12,865)	-4,55 (18,395)	
LS MW (SE)	-2,61 (1,947)	-7,61 (2,119)	

MIRASOL	Behandlungsarm		Effektmaß [95 %-KI] p-Wert
	MIRV	Chemotherapie	
95 %-KI	[-6,455; 1,240]	[-11,791; -3,425]	
Veränderung zu Woche 36			
n/N (%)	27/63 (43)	17/50 (34)	LS MD 5,98 [-0,656; 12,610]
MW (SD)	-3,09 (19,080)	0,00 (14,434)	
LS MW (SE)	-4,62 (2,237)	-10,60 (2,515)	
95 %-KI	[-9,030; -0,216]	[-15,550; -5,651]	
Veränderung zu Woche 48			
n/N (%)	2/55 (4)	4/39 (10)	LS MD 6,95 [-1,016; 14,923]
MW (SD)	-8,33 (11,785)	-12,50 (8,333)	
LS MW (SE)	-6,64 (2,659)	-13,59 (3,058)	
95 %-KI	[-11,866; -1,412]	[-19,601; -7,584]	
<b>Letztes Platin-freies Intervall: &gt; 3 Monate</b>			
Baseline			
n/N (%)	107/135 (79)	95/116 (82)	-
MW (SD)	79,75 (21,722)	83,86 (19,365)	
Absolute Werte zum Studienende			
n/N (%)	7/85 (8)	1/71 (1)	-
MW (SD)	73,81 (25,198)	83,33 (NA)	
Effekt über Studiendauer			
n	107	95	LS MD 1,42 [-2,473; 5,319] 0,4721
LS MW (SE)	-1,37 (1,333)	-2,80 (1,450)	
95 %-KI	[-4,002; 1,258]	[-5,654; 0,064]	Hedges' g 0,10 [-0,175; 0,378]
Veränderung zu Woche 3/4			
n/N (%)	69/131 (53)	61/114 (54)	LS MD -0,07 [-4,201; 4,070]
MW (SD)	3,86 (15,693)	-0,82 (11,150)	
LS MW (SE)	-0,10 (1,415)	-0,03 (1,542)	
95 %-KI	[-2,884; 2,692]	[-3,068; 3,006]	

MIRASOL	Behandlungsarm		Effektmaß [95 %-KI] p-Wert
	MIRV	Chemotherapie	
Veränderung zu Woche 8/9			
n/N (%)	91/129 (71)	77/108 (71)	LS MD 0,58 [-3,375; 4,528]
MW (SD)	-0,73 (18,578)	-3,68 (17,443)	
LS MW (SE)	-0,65 (1,359)	-1,22 (1,466)	
95 %-KI	[-3,325; 2,033]	[-4,111; 1,666]	
Veränderung zu Woche 12			
n/N (%)	62/127 (49)	45/105 (43)	LS MD 1,03 [-2,869; 4,920]
MW (SD)	-2,42 (15,637)	-5,19 (15,820)	
LS MW (SE)	-1,03 (1,338)	-2,06 (1,445)	
95 %-KI	[-3,671; 1,608]	[-4,906; 0,791]	
Veränderung zu Woche 15/16			
n/N (%)	59/123 (48)	39/103 (38)	LS MD 1,47 [-2,425; 5,374]
MW (SD)	-3,67 (15,802)	-2,99 (18,682)	
LS MW (SE)	-1,42 (1,334)	-2,89 (1,452)	
95 %-KI	[-4,047; 1,214]	[-5,755; -0,028]	
Veränderung zu Woche 20/21			
n/N (%)	43/118 (36)	36/98 (37)	LS MD 2,12 [-1,898; 6,131]
MW (SD)	1,55 (17,748)	-1,39 (15,622)	
LS MW (SE)	-1,97 (1,356)	-4,08 (1,511)	
95 %-KI	[-4,640; 0,707]	[-7,061; -1,106]	
Veränderung zu Woche 24			
n/N (%)	37/112 (33)	26/93 (28)	LS MD 2,57 [-1,599; 6,731]
MW (SD)	-0,90 (21,853)	-2,56 (17,443)	
LS MW (SE)	-2,35 (1,391)	-4,92 (1,584)	
95 %-KI	[-5,092; 0,389]	[-8,035; -1,801]	
Veränderung zu Woche 36			
n/N (%)	53/97 (55)	29/84 (35)	LS MD 4,11 [-0,927; 9,140]
MW (SD)	-0,94 (15,475)	-5,17 (21,869)	
LS MW (SE)	-3,67 (1,612)	-7,78 (1,976)	

MIRASOL	Behandlungsarm		Effektmaß [95 %-KI] p-Wert
	MIRV	Chemotherapie	
95 %-KI	[-6,841; -0,503]	[-11,659; -3,898]	
Veränderung zu Woche 48			
n/N (%)	6/85 (7)	1/71 (1)	LS MD 5,65 [-0,611; 11,905]
MW (SD)	2,78 (12,546)	-16,67 (NA)	
LS MW (SE)	-4,99 (1,944)	-10,64 (2,505)	
95 %-KI	[-8,810; -1,175]	[-15,555; -5,724]	
<b>IC-Chemotherapie vor der Randomisierung zugewiesen: Pegyliertes liposomales Doxorubicin</b>			
Baseline			
n/N (%)	62/80 (78)	56/76 (74)	-
MW (SD)	79,30 (21,485)	86,90 (15,477)	
Absolute Werte zum Studienende			
n/N (%)	3/51 (6)	3/41 (7)	-
MW (SD)	66,67 (16,667)	72,22 (9,623)	
Effekt über Studiendauer			
n	62	56	LS MD -0,41 [-5,762; 4,933] 0,8782  Hedges' g -0,03 [-0,390; 0,333]
LS MW (SE)	-2,58 (1,819)	-2,17 (1,960)	
95 %-KI	[-6,185; 1,025]	[-6,046; 1,716]	
Veränderung zu Woche 3/4			
n/N (%)	41/76 (54)	42/74 (57)	LS MD -0,06 [-5,674; 5,559]
MW (SD)	4,47 (12,374)	2,38 (13,052)	
LS MW (SE)	-0,29 (1,930)	-0,23 (2,048)	
95 %-KI	[-4,104; 3,525]	[-4,280; 3,816]	
Veränderung zu Woche 8/9			
n/N (%)	51/76 (67)	43/66 (65)	LS MD -0,21 [-5,615; 5,191]
MW (SD)	-0,98 (20,659)	-7,36 (21,301)	
LS MW (SE)	-1,28 (1,855)	-1,07 (1,965)	
95 %-KI	[-4,953; 2,393]	[-4,957; 2,822]	



MIRASOL	Behandlungsarm		Effektmaß [95 %-KI] p-Wert
	MIRV	Chemotherapie	
Veränderung zu Woche 12			
n/N (%)	32/75 (43)	22/64 (34)	LS MD -0,32 [-5,661; 5,020]
MW (SD)	1,04 (18,902)	-8,33 (16,060)	
LS MW (SE)	-1,97 (1,827)	-1,65 (1,947)	
95 %-KI	[-5,592; 1,647]	[-5,509; 2,203]	
Veränderung zu Woche 15/16			
n/N (%)	34/74 (46)	18/62 (29)	LS MD -0,43 [-5,782; 4,925]
MW (SD)	-4,90 (19,038)	-5,56 (8,085)	
LS MW (SE)	-2,67 (1,819)	-2,24 (1,964)	
95 %-KI	[-6,271; 0,939]	[-6,126; 1,651]	
Veränderung zu Woche 20/21			
n/N (%)	27/72 (38)	18/59 (31)	LS MD -0,58 [-6,083; 4,917]
MW (SD)	-1,85 (19,792)	0,00 (9,901)	
LS MW (SE)	-3,66 (1,845)	-3,07 (2,046)	
95 %-KI	[-7,311; -0,002]	[-7,119; 0,972]	
Veränderung zu Woche 24			
n/N (%)	22/69 (32)	16/54 (30)	LS MD -0,69 [-6,378; 4,997]
MW (SD)	-5,30 (20,821)	1,04 (9,562)	
LS MW (SE)	-4,35 (1,888)	-3,66 (2,140)	
95 %-KI	[-8,085; -0,614]	[-7,885; 0,568]	
Veränderung zu Woche 36			
n/N (%)	31/60 (52)	16/48 (33)	LS MD -1,06 [-7,825; 5,702]
MW (SD)	-2,15 (15,361)	-2,08 (19,124)	
LS MW (SE)	-6,73 (2,166)	-5,66 (2,638)	
95 %-KI	[-10,997; -2,455]	[-10,855; -0,474]	
Veränderung zu Woche 48			
n/N (%)	2/51 (4)	2/41 (5)	LS MD -1,43 [-9,729; 6,865]
MW (SD)	-8,33 (11,785)	-16,67 (0,000)	
LS MW (SE)	-9,10 (2,593)	-7,67 (3,306)	

MIRASOL	Behandlungsarm		Effektmaß [95 %-KI] p-Wert
	MIRV	Chemotherapie	
95 %-KI	[-14,202; -4,003]	[-14,165; -1,176]	
<b>IC-Chemotherapie vor der Randomisierung zugewiesen: Paclitaxel</b>			
Baseline			
n/N (%)	73/88 (83)	69/82 (84)	-
MW (SD)	81,51 (19,157)	78,74 (22,666)	
Absolute Werte zum Studienende			
n/N (%)	1/56 (2)	1/49 (2)	-
MW (SD)	66,67 (NA)	66,67 (NA)	
Effekt über Studiendauer			
n	73	69	LS MD 2,39 [-2,547; 7,331] 0,3400  Hedges' g 0,16 [-0,170; 0,490]
LS MW (SE)	-1,26 (1,719)	-3,65 (1,812)	
95 %-KI	[-4,662; 2,136]	[-7,236; -0,073]	
Veränderung zu Woche 3/4			
n/N (%)	54/87 (62)	47/81 (58)	LS MD 1,18 [-3,996; 6,346]
MW (SD)	1,54 (16,907)	-1,77 (18,790)	
LS MW (SE)	0,70 (1,800)	-0,48 (1,902)	
95 %-KI	[-2,859; 4,250]	[-4,234; 3,275]	
Veränderung zu Woche 8/9			
n/N (%)	60/86 (70)	53/79 (67)	LS MD 1,73 [-3,254; 6,713]
MW (SD)	-0,56 (18,145)	0,94 (17,114)	
LS MW (SE)	-0,20 (1,738)	-1,93 (1,825)	
95 %-KI	[-3,634; 3,239]	[-5,534; 1,681]	
Veränderung zu Woche 12			
n/N (%)	42/84 (50)	35/77 (45)	LS MD 2,12 [-2,815; 7,051]
MW (SD)	-3,97 (13,679)	-8,10 (19,542)	
LS MW (SE)	-0,82 (1,719)	-2,94 (1,807)	
95 %-KI	[-4,222; 2,579]	[-6,512; 0,632]	

MIRASOL	Behandlungsarm		Effektmaß [95 %-KI] p-Wert
	MIRV	Chemotherapie	
Veränderung zu Woche 15/16			
n/N (%)	42/81 (52)	27/76 (36)	LS MD 2,51 [-2,446; 7,458]
MW (SD)	-3,97 (14,636)	-0,00 (25,737)	
LS MW (SE)	-1,45 (1,721)	-3,95 (1,818)	
95 %-KI	[-4,851; 1,958]	[-7,547; -0,359]	
Veränderung zu Woche 20/21			
n/N (%)	27/77 (35)	25/73 (34)	LS MD 3,06 [-2,036; 8,157]
MW (SD)	-1,85 (12,518)	-6,00 (18,559)	
LS MW (SE)	-2,34 (1,760)	-5,40 (1,885)	
95 %-KI	[-5,818; 1,139]	[-9,123; -1,677]	
Veränderung zu Woche 24			
n/N (%)	20/74 (27)	18/72 (25)	LS MD 3,45 [-1,827; 8,725]
MW (SD)	0,83 (19,850)	-7,41 (23,025)	
LS MW (SE)	-2,96 (1,811)	-6,41 (1,965)	
95 %-KI	[-6,540; 0,612]	[-10,290; -2,536]	
Veränderung zu Woche 36			
n/N (%)	34/64 (53)	22/63 (35)	LS MD 4,78 [-1,505; 11,064]
MW (SD)	-3,43 (17,781)	-3,79 (19,875)	
LS MW (SE)	-5,11 (2,110)	-9,89 (2,397)	
95 %-KI	[-9,259; -0,954]	[-14,600; -5,172]	
Veränderung zu Woche 48			
n/N (%)	1/56 (2)	1/49 (2)	LS MD 6,11 [-1,597; 13,817]
MW (SD)	-16,67 (NA)	0,00 (NA)	
LS MW (SE)	-7,25 (2,543)	-13,36 (2,986)	
95 %-KI	[-12,246; -2,252]	[-19,224; -7,495]	
<b>IC-Chemotherapie vor der Randomisierung zugewiesen: Topotecan</b>			
Baseline			
n/N (%)	39/50 (78)	32/49 (65)	-
MW (SD)	83,33 (21,630)	80,73 (18,984)	

MIRASOL	Behandlungsarm		Effektmaß [95 %-KI] p-Wert
	MIRV	Chemotherapie	
Absolute Werte zum Studienende			
n/N (%)	6/33 (18)	2/20 (10)	-
MW (SD)	86,11 (26,701)	75,00 (11,785)	
Effekt über Studiendauer			
n	39	32	LS MD 6,43 [-0,173; 13,027] 0,0561  Hedges' g 0,46 [-0,014; 0,933]
LS MW (SE)	0,60 (2,197)	-5,83 (2,469)	
95 %-KI	[-3,785; 4,989]	[-10,750; -0,901]	
Veränderung zu Woche 3/4			
n/N (%)	23/50 (46)	18/45 (40)	LS MD 1,84 [-4,978; 8,652]
MW (SD)	2,17 (15,328)	-7,41 (16,392)	
LS MW (SE)	-0,23 (2,266)	-2,06 (2,562)	
95 %-KI	[-4,740; 4,288]	[-7,161; 3,035]	
Veränderung zu Woche 8/9			
n/N (%)	30/48 (62)	27/43 (63)	LS MD 3,79 [-2,841; 10,428]
MW (SD)	-3,89 (14,306)	-2,47 (11,968)	
LS MW (SE)	0,13 (2,212)	-3,67 (2,482)	
95 %-KI	[-4,287; 4,541]	[-8,614; 1,281]	
Veränderung zu Woche 12			
n/N (%)	21/46 (46)	12/42 (29)	LS MD 5,16 [-1,423; 11,750]
MW (SD)	0,79 (13,412)	2,78 (9,623)	
LS MW (SE)	0,37 (2,196)	-4,79 (2,461)	
95 %-KI	[-4,010; 4,758]	[-9,699; 0,120]	
Veränderung zu Woche 15/16			
n/N (%)	16/44 (36)	8/40 (20)	LS MD 6,53 [-0,071; 13,137]
MW (SD)	6,25 (10,319)	0,00 (0,000)	
LS MW (SE)	0,62 (2,198)	-5,91 (2,471)	
95 %-KI	[-3,768; 5,010]	[-10,840; -0,984]	

MIRASOL	Behandlungsarm		Effektmaß [95 %-KI] p-Wert
	MIRV	Chemotherapie	
Veränderung zu Woche 20/21			
n/N (%)	11/41 (27)	7/33 (21)	LS MD 8,49 [1,747; 15,233]
MW (SD)	7,58 (18,803)	7,14 (13,113)	
LS MW (SE)	0,97 (2,233)	-7,52 (2,537)	
95 %-KI	[-3,479; 5,427]	[-12,568; -2,464]	
Veränderung zu Woche 24			
n/N (%)	11/41 (27)	3/29 (10)	LS MD 9,86 [2,944; 16,776]
MW (SD)	4,55 (15,076)	0,00 (0,000)	
LS MW (SE)	1,22 (2,278)	-8,64 (2,618)	
95 %-KI	[-3,317; 5,759]	[-13,843; -3,435]	
Veränderung zu Woche 36			
n/N (%)	15/36 (42)	8/23 (35)	LS MD 14,56 [6,635; 22,477]
MW (SD)	3,33 (16,903)	-4,17 (21,362)	
LS MW (SE)	2,07 (2,550)	-12,49 (3,069)	
95 %-KI	[-2,985; 7,120]	[-18,553; -6,423]	
Veränderung zu Woche 48			
n/N (%)	5/33 (15)	2/20 (10)	LS MD 19,25 [9,853; 28,652]
MW (SD)	6,67 (9,129)	-16,67 (0,000)	
LS MW (SE)	2,91 (2,960)	-16,34 (3,708)	
95 %-KI	[-2,926; 8,755]	[-23,642; -9,033]	
<p><i>Analysepopulation: ITT</i></p> <p><i>Datenschnitt: MIRASOL 27.10.2023</i></p> <p><i>Modell: Veränderung zu Baseline ~ Behandlung + Baseline-Wert * Zeit in Wochen + Behandlung * Zeit in Wochen + zufällige Effekte durch die Patientin</i></p> <p><i>Die Berechnung des LS-MWs erfolgt durch ein MMRM mit dem oben angegebenen Modell. Basierend hierauf werden KI und p-Wert ermittelt. Hedges' g basiert ebenfalls auf den LS-MW und ist somit auf das Modell angepasst.</i></p> <p><i>Es werden ausschließlich gemeinsame Analysezeitpunkte dargestellt.</i></p> <p><i>Ein LS MD und Hedges' g größer als Null bedeutet dabei einen Vorteil für die Behandlung mit MIRV.</i></p>			

## 2.11 EORTC QLQ-C30 emotionale Funktion

### EORTC QLQ-C30 emotionale Funktion: Subgruppenanalyse

MIRASOL	Behandlungsarm		Effektmaß [95 %-KI] p-Wert
	MIRV	Chemotherapie	
<b>EORTC QLQ-C30 emotionale Funktion</b>			
<b>Alter: &lt; 65 Jahre</b>			
Baseline			
n/N (%)	94/115 (82)	91/119 (76)	-
MW (SD)	71,99 (20,698)	68,59 (23,768)	
Absolute Werte zum Studienende			
n/N (%)	4/73 (5)	4/64 (6)	-
MW (SD)	64,58 (29,167)	77,08 (10,486)	
Effekt über Studiendauer			
n	94	91	LS MD 5,28 [0,643; 9,912] 0,0258
LS MW (SE)	3,19 (1,635)	-2,09 (1,683)	
95 %-KI	[-0,039; 6,415]	[-5,409; 1,230]	Hedges' g 0,33 [0,039; 0,620]
Veränderung zu Woche 3/4			
n/N (%)	59/113 (52)	59/115 (51)	LS MD 2,81 [-1,930; 7,550]
MW (SD)	6,36 (16,834)	5,37 (16,578)	
LS MW (SE)	4,68 (1,676)	1,87 (1,720)	
95 %-KI	[1,378; 7,987]	[-1,519; 5,264]	
Veränderung zu Woche 8/9			
n/N (%)	75/112 (67)	71/108 (66)	LS MD 3,90 [-0,756; 8,549]
MW (SD)	2,78 (21,415)	-1,53 (20,573)	
LS MW (SE)	4,02 (1,646)	0,13 (1,686)	
95 %-KI	[0,777; 7,272]	[-3,197; 3,454]	
Veränderung zu Woche 12			
n/N (%)	47/110 (43)	39/105 (37)	
MW (SD)	6,38 (21,083)	-0,85 (16,199)	

MIRASOL	Behandlungsarm		Effektmaß [95 %-KI] p-Wert
	MIRV	Chemotherapie	
LS MW (SE)	3,56 (1,636)	-1,09 (1,678)	LS MD 4,66 [0,027; 9,286]
95 %-KI	[0,335; 6,793]	[-4,404; 2,219]	
Veränderung zu Woche 15/16			
n/N (%)	53/107 (50)	32/102 (31)	LS MD 5,42 [0,779; 10,055]
MW (SD)	1,57 (20,547)	5,21 (22,175)	
LS MW (SE)	3,10 (1,636)	-2,31 (1,685)	
95 %-KI	[-0,124; 6,331]	[-5,637; 1,010]	
Veränderung zu Woche 20/21			
n/N (%)	35/101 (35)	29/96 (30)	LS MD 6,50 [1,798; 11,209]
MW (SD)	2,38 (22,739)	5,75 (17,832)	
LS MW (SE)	2,45 (1,651)	-4,06 (1,718)	
95 %-KI	[-0,813; 5,704]	[-7,445; -0,671]	
Veränderung zu Woche 24			
n/N (%)	24/99 (24)	19/91 (21)	LS MD 7,26 [2,474; 12,053]
MW (SD)	3,82 (22,519)	0,44 (11,612)	
LS MW (SE)	1,98 (1,674)	-5,28 (1,756)	
95 %-KI	[-1,316; 5,286]	[-8,740; -1,817]	
Veränderung zu Woche 36			
n/N (%)	41/86 (48)	27/79 (34)	LS MD 9,87 [4,585; 15,155]
MW (SD)	4,07 (18,364)	-4,63 (19,927)	
LS MW (SE)	0,41 (1,813)	-9,46 (1,975)	
95 %-KI	[-3,164; 3,975]	[-13,350; -5,579]	
Veränderung zu Woche 48			
n/N (%)	4/73 (5)	3/64 (5)	LS MD 12,48 [6,441; 18,514]
MW (SD)	8,33 (36,004)	-5,56 (17,347)	
LS MW (SE)	-1,17 (2,033)	-13,65 (2,295)	
95 %-KI	[-5,170; 2,824]	[-18,158; -9,143]	
<b>Alter: ≥ 65 Jahre</b>			
Baseline			

MIRASOL	Behandlungsarm		Effektmaß [95 %-KI] p-Wert
	MIRV	Chemotherapie	
n/N (%)	81/103 (79)	66/88 (75)	-
MW (SD)	72,02 (22,719)	71,84 (23,377)	
Absolute Werte zum Studienende			
n/N (%)	6/67 (9)	2/46 (4)	-
MW (SD)	88,89 (12,546)	83,33 (11,785)	
Effekt über Studiendauer			
n	81	66	LS MD 2,61 [-2,123; 7,352] 0,2772  Hedges' g 0,18 [-0,146; 0,505]
LS MW (SE)	0,63 (1,596)	-1,98 (1,797)	
95 %-KI	[-2,520; 3,789]	[-5,531; 1,570]	
Veränderung zu Woche 3/4			
n/N (%)	60/100 (60)	48/85 (56)	LS MD 3,96 [-0,886; 8,797]
MW (SD)	3,19 (17,634)	-0,69 (17,517)	
LS MW (SE)	4,08 (1,634)	0,12 (1,836)	
95 %-KI	[0,853; 7,307]	[-3,501; 3,750]	
Veränderung zu Woche 8/9			
n/N (%)	66/98 (67)	51/80 (64)	LS MD 3,36 [-1,395; 8,111]
MW (SD)	0,88 (17,549)	-1,31 (21,754)	
LS MW (SE)	2,54 (1,606)	-0,81 (1,798)	
95 %-KI	[-0,630; 5,718]	[-4,367; 2,740]	
Veränderung zu Woche 12			
n/N (%)	49/95 (52)	30/78 (38)	LS MD 2,94 [-1,792; 7,671]
MW (SD)	1,87 (16,776)	-4,72 (19,657)	
LS MW (SE)	1,47 (1,597)	-1,47 (1,791)	
95 %-KI	[-1,687; 4,626]	[-5,010; 2,070]	
Veränderung zu Woche 15/16			
n/N (%)	41/92 (45)	21/76 (28)	
MW (SD)	-0,81 (15,790)	1,98 (22,655)	



MIRASOL	Behandlungsarm		Effektmaß [95 %-KI] p-Wert
	MIRV	Chemotherapie	
LS MW (SE)	0,39 (1,596)	-2,13 (1,800)	LS MD 2,52 [-2,222; 7,264]
95 %-KI	[-2,762; 3,550]	[-5,684; 1,430]	
Veränderung zu Woche 20/21			
n/N (%)	31/89 (35)	20/69 (29)	LS MD 1,92 [-2,895; 6,742]
MW (SD)	-1,08 (17,446)	3,75 (19,209)	
LS MW (SE)	-1,14 (1,611)	-3,07 (1,840)	
95 %-KI	[-4,325; 2,041]	[-6,699; 0,569]	
Veränderung zu Woche 24			
n/N (%)	29/85 (34)	18/64 (28)	LS MD 1,51 [-3,405; 6,415]
MW (SD)	-0,86 (17,157)	1,85 (19,711)	
LS MW (SE)	-2,22 (1,631)	-3,72 (1,886)	
95 %-KI	[-5,439; 1,005]	[-7,445; 0,001]	
Veränderung zu Woche 36			
n/N (%)	40/74 (54)	17/55 (31)	LS MD 0,07 [-5,372; 5,513]
MW (SD)	-4,79 (21,998)	-3,92 (21,270)	
LS MW (SE)	-5,90 (1,759)	-5,97 (2,142)	
95 %-KI	[-9,371; -2,435]	[-10,190; -1,757]	
Veränderung zu Woche 48			
n/N (%)	4/67 (6)	2/46 (4)	LS MD -1,36 [-7,605; 4,878]
MW (SD)	-4,17 (4,811)	4,17 (17,678)	
LS MW (SE)	-9,59 (1,963)	-8,23 (2,509)	
95 %-KI	[-13,453; -5,726]	[-13,156; -3,295]	
<b>Region: USA</b>			
Baseline			
n/N (%)	48/65 (74)	34/51 (67)	-
MW (SD)	74,83 (22,446)	74,75 (22,425)	
Absolute Werte zum Studienende			
n/N (%)	2/39 (5)	3/27 (11)	-
MW (SD)	70,83 (5,893)	77,78 (12,729)	

MIRASOL	Behandlungsarm		Effektmaß [95 %-KI] p-Wert
	MIRV	Chemotherapie	
Effekt über Studiendauer			
n	48	34	LS MD 6,48 [0,305; 12,657] 0,0400  Hedges' g 0,46 [0,018; 0,909]
LS MW (SE)	2,83 (1,997)	-3,65 (2,380)	
95 %-KI	[-1,143; 6,809]	[-8,384; 1,088]	
Veränderung zu Woche 3/4			
n/N (%)	33/64 (52)	21/49 (43)	LS MD 5,91 [-0,400; 12,221]
MW (SD)	4,29 (20,425)	-2,38 (15,398)	
LS MW (SE)	3,68 (2,039)	-2,23 (2,440)	
95 %-KI	[-0,373; 7,733]	[-7,080; 2,619]	
Veränderung zu Woche 8/9			
n/N (%)	40/62 (65)	30/46 (65)	LS MD 6,17 [-0,039; 12,377]
MW (SD)	1,04 (19,719)	-2,50 (17,253)	
LS MW (SE)	3,30 (2,007)	-2,87 (2,394)	
95 %-KI	[-0,697; 7,291]	[-7,635; 1,891]	
Veränderung zu Woche 12			
n/N (%)	26/59 (44)	16/45 (36)	LS MD 6,35 [0,172; 12,526]
MW (SD)	6,73 (18,562)	-7,29 (14,554)	
LS MW (SE)	3,03 (1,998)	-3,32 (2,380)	
95 %-KI	[-0,948; 7,005]	[-8,058; 1,416]	
Veränderung zu Woche 15/16			
n/N (%)	21/56 (38)	11/44 (25)	LS MD 6,53 [0,349; 12,710]
MW (SD)	1,98 (23,994)	4,55 (13,624)	
LS MW (SE)	2,76 (1,999)	-3,77 (2,381)	
95 %-KI	[-1,218; 6,738]	[-8,509; 0,970]	
Veränderung zu Woche 20/21			
n/N (%)	12/54 (22)	9/40 (22)	
MW (SD)	0,00 (7,107)	-6,48 (10,015)	

MIRASOL	Behandlungsarm		Effektmaß [95 %-KI] p-Wert
	MIRV	Chemotherapie	
LS MW (SE)	2,38 (2,018)	-4,41 (2,410)	LS MD 6,79 [0,543; 13,031]
95 %-KI	[-1,638; 6,392]	[-9,204; 0,383]	
Veränderung zu Woche 24			
n/N (%)	9/53 (17)	6/38 (16)	LS MD 6,97 [0,639; 13,297]
MW (SD)	-0,93 (15,836)	0,00 (9,129)	
LS MW (SE)	2,11 (2,044)	-4,86 (2,448)	
95 %-KI	[-1,956; 6,172]	[-9,724; 0,005]	
Veränderung zu Woche 36			
n/N (%)	21/43 (49)	10/33 (30)	LS MD 7,59 [0,732; 14,441]
MW (SD)	2,78 (26,917)	-5,00 (15,811)	
LS MW (SE)	1,19 (2,205)	-6,40 (2,680)	
95 %-KI	[-3,180; 5,557]	[-11,703; -1,093]	
Veränderung zu Woche 48			
n/N (%)	2/39 (5)	3/27 (11)	LS MD 8,20 [0,522; 15,887]
MW (SD)	29,17 (41,248)	2,78 (12,729)	
LS MW (SE)	0,27 (2,458)	-7,94 (3,039)	
95 %-KI	[-4,584; 5,120]	[-13,931; -1,943]	
<b>Region: Rest der Welt</b>			
Baseline			
n/N (%)	127/153 (83)	123/156 (79)	-
MW (SD)	70,93 (21,255)	68,63 (23,812)	
Absolute Werte zum Studienende			
n/N (%)	8/101 (8)	3/83 (4)	-
MW (SD)	81,25 (25,491)	80,56 (9,623)	
Effekt über Studiendauer			
n	127	123	LS MD 3,51 [-0,406; 7,421] 0,0790 Hedges' g
LS MW (SE)	1,78 (1,387)	-1,73 (1,438)	
95 %-KI	[-0,943; 4,494]	[-4,551; 1,087]	

MIRASOL	Behandlungsarm		Effektmaß [95 %-KI] p-Wert
	MIRV	Chemotherapie	
			0,22 [-0,027; 0,470]
Veränderung zu Woche 3/4			
n/N (%)	86/149 (58)	86/151 (57)	LS MD 2,67 [-1,333; 6,670]
MW (SD)	4,94 (15,985)	3,88 (17,466)	
LS MW (SE)	4,71 (1,422)	2,04 (1,467)	
95 %-KI	[1,921; 7,496]	[-0,835; 4,915]	
Veränderung zu Woche 8/9			
n/N (%)	101/148 (68)	92/142 (65)	LS MD 3,04 [-0,888; 6,963]
MW (SD)	2,23 (19,716)	-1,09 (22,142)	
LS MW (SE)	3,42 (1,397)	0,38 (1,437)	
95 %-KI	[0,680; 6,157]	[-2,436; 3,198]	
Veränderung zu Woche 12			
n/N (%)	70/146 (48)	53/138 (38)	LS MD 3,30 [-0,612; 7,203]
MW (SD)	3,10 (19,254)	-1,10 (18,493)	
LS MW (SE)	2,52 (1,388)	-0,78 (1,432)	
95 %-KI	[-0,206; 5,237]	[-3,588; 2,027]	
Veränderung zu Woche 15/16			
n/N (%)	73/143 (51)	42/134 (31)	LS MD 3,55 [-0,364; 7,472]
MW (SD)	0,11 (16,868)	3,77 (24,082)	
LS MW (SE)	1,61 (1,388)	-1,94 (1,441)	
95 %-KI	[-1,107; 4,332]	[-4,765; 0,882]	
Veränderung zu Woche 20/21			
n/N (%)	54/136 (40)	40/125 (32)	LS MD 3,92 [-0,060; 7,906]
MW (SD)	0,93 (22,294)	7,50 (18,758)	
LS MW (SE)	0,32 (1,399)	-3,60 (1,475)	
95 %-KI	[-2,420; 3,065]	[-6,491; -0,709]	
Veränderung zu Woche 24			
n/N (%)	44/131 (34)	31/117 (26)	
MW (SD)	1,70 (20,537)	1,34 (16,955)	

MIRASOL	Behandlungsarm		Effektmaß [95 %-KI] p-Wert
	MIRV	Chemotherapie	
LS MW (SE)	-0,58 (1,417)	-4,76 (1,514)	LS MD 4,18 [0,119; 8,243]
95 %-KI	[-3,358; 2,197]	[-7,729; -1,795]	
Veränderung zu Woche 36			
n/N (%)	60/117 (51)	34/101 (34)	LS MD 5,07 [0,549; 9,585]
MW (SD)	-1,39 (18,035)	-4,17 (21,541)	
LS MW (SE)	-3,68 (1,529)	-8,74 (1,726)	
95 %-KI	[-6,673; -0,680]	[-12,126; -5,361]	
Veränderung zu Woche 48			
n/N (%)	6/101 (6)	2/83 (2)	LS MD 5,95 [0,757; 11,148]
MW (SD)	-6,94 (11,076)	-8,33 (23,570)	
LS MW (SE)	-6,77 (1,708)	-12,72 (2,027)	
95 %-KI	[-10,120; -3,425]	[-16,699; -8,751]	
<b>Stadium bei der Diagnose: I-III</b>			
Baseline			
n/N (%)	112/141 (79)	112/144 (78)	-
MW (SD)	73,29 (20,721)	69,42 (24,872)	
Absolute Werte zum Studienende			
n/N (%)	6/91 (7)	4/76 (5)	-
MW (SD)	77,78 (24,533)	77,08 (10,486)	
Effekt über Studiendauer			
n	112	112	LS MD 1,56 [-2,372; 5,484] 0,4376
LS MW (SE)	-0,24 (1,403)	-1,80 (1,433)	
95 %-KI	[-2,991; 2,507]	[-4,607; 1,010]	Hedges' g 0,10 [-0,159; 0,365]
Veränderung zu Woche 3/4			
n/N (%)	74/137 (54)	79/138 (57)	LS MD -0,33 [-4,355; 3,689]
MW (SD)	3,15 (16,764)	3,59 (17,637)	
LS MW (SE)	2,59 (1,439)	2,92 (1,465)	

MIRASOL	Behandlungsarm		Effektmaß [95 %-KI] p-Wert
	MIRV	Chemotherapie	
95 %-KI	[-0,233; 5,406]	[0,049; 5,791]	
Veränderung zu Woche 8/9			
n/N (%)	92/136 (68)	86/129 (67)	LS MD 0,50 [-3,447; 4,446]
MW (SD)	-1,63 (16,119)	-0,10 (20,907)	
LS MW (SE)	1,34 (1,413)	0,84 (1,436)	
95 %-KI	[-1,429; 4,109]	[-1,974; 3,655]	
Veränderung zu Woche 12			
n/N (%)	61/133 (46)	47/128 (37)	LS MD 1,08 [-2,844; 5,008]
MW (SD)	0,68 (17,098)	-1,60 (16,359)	
LS MW (SE)	0,47 (1,404)	-0,61 (1,430)	
95 %-KI	[-2,285; 3,219]	[-3,417; 2,187]	
Veränderung zu Woche 15/16			
n/N (%)	61/130 (47)	35/125 (28)	LS MD 1,66 [-2,267; 5,596]
MW (SD)	-2,46 (16,126)	4,05 (21,234)	
LS MW (SE)	-0,41 (1,403)	-2,07 (1,435)	
95 %-KI	[-3,155; 2,344]	[-4,882; 0,742]	
Veränderung zu Woche 20/21			
n/N (%)	44/123 (36)	33/116 (28)	LS MD 2,50 [-1,488; 6,483]
MW (SD)	-0,19 (17,001)	6,06 (19,011)	
LS MW (SE)	-1,65 (1,415)	-4,15 (1,462)	
95 %-KI	[-4,425; 1,121]	[-7,014; -1,284]	
Veränderung zu Woche 24			
n/N (%)	33/121 (27)	26/109 (24)	LS MD 3,08 [-0,974; 7,135]
MW (SD)	-2,02 (18,285)	2,88 (16,320)	
LS MW (SE)	-2,52 (1,432)	-5,60 (1,494)	
95 %-KI	[-5,332; 0,283]	[-8,532; -2,677]	
Veränderung zu Woche 36			
n/N (%)	53/105 (50)	33/92 (36)	
MW (SD)	-5,19 (19,559)	-6,82 (19,704)	

MIRASOL	Behandlungsarm		Effektmaß [95 %-KI] p-Wert
	MIRV	Chemotherapie	
LS MW (SE)	-5,52 (1,546)	-10,59 (1,675)	LS MD 5,08 [0,614; 9,543]
95 %-KI	[-8,546; -2,487]	[-13,877; -7,313]	
Veränderung zu Woche 48			
n/N (%)	5/91 (5)	4/76 (5)	LS MD 7,08 [1,988; 12,165]
MW (SD)	-8,33 (10,206)	-4,17 (17,347)	
LS MW (SE)	-8,51 (1,727)	-15,58 (1,940)	
95 %-KI	[-11,893; -5,123]	[-19,387; -11,782]	
<b>Stadium bei der Diagnose: IV</b>			
Baseline			
n/N (%)	58/72 (81)	44/60 (73)	-
MW (SD)	69,25 (23,735)	71,02 (20,372)	
Absolute Werte zum Studienende			
n/N (%)	4/46 (9)	2/33 (6)	-
MW (SD)	81,25 (23,936)	83,33 (11,785)	
Effekt über Studiendauer			
n	58	44	LS MD 8,82 [2,658; 14,990] 0,0055  Hedges' g 0,56 [0,165; 0,964]
LS MW (SE)	7,23 (2,029)	-1,60 (2,351)	
95 %-KI	[3,201; 11,256]	[-6,259; 3,069]	
Veränderung zu Woche 3/4			
n/N (%)	40/71 (56)	27/59 (46)	LS MD 11,64 [5,345; 17,930]
MW (SD)	7,50 (18,852)	0,93 (15,389)	
LS MW (SE)	8,42 (2,075)	-3,22 (2,402)	
95 %-KI	[4,308; 12,534]	[-7,975; 1,542]	
Veränderung zu Woche 8/9			
n/N (%)	44/69 (64)	35/56 (62)	LS MD 10,39 [4,212; 16,558]
MW (SD)	9,09 (25,021)	-4,05 (21,137)	
LS MW (SE)	7,89 (2,040)	-2,49 (2,349)	

MIRASOL	Behandlungsarm		Effektmaß [95 %-KI] p-Wert
	MIRV	Chemotherapie	
95 %-KI	[3,843; 11,938]	[-7,154; 2,164]	
Veränderung zu Woche 12			
n/N (%)	30/67 (45)	21/52 (40)	LS MD 9,51 [3,359; 15,658]
MW (SD)	12,50 (20,733)	-5,16 (20,995)	
LS MW (SE)	7,52 (2,030)	-1,99 (2,341)	
95 %-KI	[3,491; 11,546]	[-6,633; 2,654]	
Veränderung zu Woche 15/16			
n/N (%)	30/64 (47)	17/50 (34)	LS MD 8,63 [2,456; 14,807]
MW (SD)	6,67 (22,468)	3,43 (25,355)	
LS MW (SE)	7,15 (2,031)	-1,48 (2,357)	
95 %-KI	[3,117; 11,177]	[-6,159; 3,190]	
Veränderung zu Woche 20/21			
n/N (%)	19/62 (31)	15/46 (33)	LS MD 7,38 [1,080; 13,678]
MW (SD)	3,51 (27,261)	2,78 (17,442)	
LS MW (SE)	6,62 (2,052)	-0,76 (2,421)	
95 %-KI	[2,546; 10,686]	[-5,560; 4,034]	
Veränderung zu Woche 24			
n/N (%)	18/59 (31)	10/44 (23)	LS MD 6,50 [0,061; 12,944]
MW (SD)	8,80 (21,289)	0,00 (11,111)	
LS MW (SE)	6,24 (2,080)	-0,26 (2,493)	
95 %-KI	[2,121; 10,369]	[-5,191; 4,676]	
Veränderung zu Woche 36			
n/N (%)	27/52 (52)	10/41 (24)	LS MD 3,50 [-3,749; 10,741]
MW (SD)	9,26 (19,927)	5,83 (19,661)	
LS MW (SE)	4,97 (2,256)	1,47 (2,880)	
95 %-KI	[0,512; 9,429]	[-4,203; 7,152]	
Veränderung zu Woche 48			
n/N (%)	3/46 (7)	1/33 (3)	
MW (SD)	19,44 (34,694)	8,33 (NA)	



MIRASOL	Behandlungsarm		Effektmaß [95 %-KI] p-Wert
	MIRV	Chemotherapie	
LS MW (SE)	3,70 (2,530)	3,21 (3,423)	LS MD 0,49 [-7,931; 8,911]
95 %-KI	[-1,289; 8,682]	[-3,524; 9,937]	
<b>BRCA Status: Positiv</b>			
Baseline			
n/N (%)	25/27 (93)	23/35 (66)	-
MW (SD)	71,33 (24,893)	64,86 (20,865)	
Absolute Werte zum Studienende			
n/N (%)	1/19 (5)	0/15 (0)	-
MW (SD)	50,00 (NA)	NA (NA)	
Effekt über Studiendauer			
n	25	23	LS MD -0,39 [-9,716; 8,945] 0,9340
LS MW (SE)	0,80 (3,123)	1,19 (3,423)	
95 %-KI	[-5,496; 7,099]	[-5,705; 8,078]	Hedges' g -0,02 [-0,590; 0,543]
Veränderung zu Woche 3/4			
n/N (%)	16/27 (59)	18/35 (51)	LS MD -5,29 [-14,856; 4,268]
MW (SD)	3,13 (21,490)	8,33 (21,580)	
LS MW (SE)	1,44 (3,232)	6,74 (3,497)	
95 %-KI	[-5,051; 7,935]	[-0,288; 13,760]	
Veränderung zu Woche 8/9			
n/N (%)	20/26 (77)	19/30 (63)	LS MD -2,89 [-12,221; 6,441]
MW (SD)	-1,25 (20,991)	8,33 (22,567)	
LS MW (SE)	1,13 (3,152)	4,02 (3,397)	
95 %-KI	[-5,220; 7,477]	[-2,826; 10,862]	
Veränderung zu Woche 12			
n/N (%)	15/26 (58)	10/30 (33)	LS MD -1,21 [-10,510; 8,096]
MW (SD)	-3,33 (19,871)	4,17 (26,132)	
LS MW (SE)	0,91 (3,126)	2,12 (3,400)	

MIRASOL	Behandlungsarm		Effektmaß [95 %-KI] p-Wert
	MIRV	Chemotherapie	
95 %-KI	[-5,394; 7,211]	[-4,734; 8,965]	
Veränderung zu Woche 15/16			
n/N (%)	11/26 (42)	8/29 (28)	LS MD 0,48 [-8,911; 9,863]
MW (SD)	-9,09 (18,049)	21,88 (20,382)	
LS MW (SE)	0,69 (3,127)	0,21 (3,462)	
95 %-KI	[-5,615; 6,993]	[-6,750; 7,175]	
Veränderung zu Woche 20/21			
n/N (%)	10/25 (40)	4/25 (16)	LS MD 2,88 [-6,815; 12,575]
MW (SD)	2,50 (14,191)	18,75 (17,180)	
LS MW (SE)	0,37 (3,173)	-2,51 (3,648)	
95 %-KI	[-6,012; 6,762]	[-9,807; 4,797]	
Veränderung zu Woche 24			
n/N (%)	7/25 (28)	3/24 (12)	LS MD 4,56 [-5,472; 14,598]
MW (SD)	-1,19 (13,113)	-0,00 (8,333)	
LS MW (SE)	0,16 (3,235)	-4,41 (3,838)	
95 %-KI	[-6,345; 6,656]	[-12,062; 3,247]	
Veränderung zu Woche 36			
n/N (%)	10/21 (48)	5/20 (25)	LS MD 10,33 [-1,518; 22,184]
MW (SD)	-1,67 (15,615)	1,67 (28,504)	
LS MW (SE)	-0,60 (3,617)	-10,93 (4,766)	
95 %-KI	[-7,804; 6,608]	[-20,349; -1,513]	
Veränderung zu Woche 48			
n/N (%)	1/19 (5)	0/15 (0)	LS MD 16,10 [1,732; 30,473]
MW (SD)	-8,33 (NA)	NA (NA)	
LS MW (SE)	-1,35 (4,198)	-17,45 (5,961)	
95 %-KI	[-9,658; 6,955]	[-29,186; -5,722]	
<b>BRCA Status: Negativ/Unbekannt</b>			
Baseline			
n/N (%)	150/191 (79)	134/172 (78)	-

MIRASOL	Behandlungsarm		Effektmaß [95 %-KI] p-Wert
	MIRV	Chemotherapie	
MW (SD)	72,11 (21,086)	70,83 (23,982)	
Absolute Werte zum Studienende			
n/N (%)	9/121 (7)	6/95 (6)	-
MW (SD)	82,41 (21,828)	79,17 (10,206)	
Effekt über Studiendauer			
n	150	134	LS MD 5,06 [1,498; 8,622] 0,0054  Hedges' g 0,33 [0,096; 0,565]
LS MW (SE)	2,31 (1,242)	-2,75 (1,328)	
95 %-KI	[-0,119; 4,749]	[-5,349; -0,142]	
Veränderung zu Woche 3/4			
n/N (%)	103/186 (55)	89/165 (54)	LS MD 4,94 [1,299; 8,577]
MW (SD)	5,02 (16,599)	1,50 (16,067)	
LS MW (SE)	5,07 (1,269)	0,13 (1,357)	
95 %-KI	[2,580; 7,556]	[-2,530; 2,788]	
Veränderung zu Woche 8/9			
n/N (%)	121/184 (66)	103/158 (65)	LS MD 4,99 [1,416; 8,567]
MW (SD)	2,41 (19,467)	-3,24 (20,286)	
LS MW (SE)	3,87 (1,249)	-1,12 (1,331)	
95 %-KI	[1,419; 6,316]	[-3,734; 1,485]	
Veränderung zu Woche 12			
n/N (%)	81/179 (45)	59/153 (39)	LS MD 5,03 [1,470; 8,587]
MW (SD)	5,45 (18,688)	-3,67 (15,952)	
LS MW (SE)	3,03 (1,242)	-2,00 (1,326)	
95 %-KI	[0,592; 5,462]	[-4,600; 0,596]	
Veränderung zu Woche 15/16			
n/N (%)	83/173 (48)	45/149 (30)	LS MD 5,07 [1,502; 8,630]
MW (SD)	1,81 (18,361)	0,74 (21,158)	
LS MW (SE)	2,19 (1,242)	-2,88 (1,330)	

MIRASOL	Behandlungsarm		Effektmaß [95 %-KI] p-Wert
	MIRV	Chemotherapie	
95 %-KI	[-0,248; 4,621]	[-5,485; -0,273]	
Veränderung zu Woche 20/21			
n/N (%)	56/165 (34)	45/140 (32)	LS MD 5,12 [1,508; 8,730]
MW (SD)	0,45 (21,345)	3,70 (17,992)	
LS MW (SE)	0,99 (1,252)	-4,13 (1,352)	
95 %-KI	[-1,468; 3,441]	[-6,783; -1,482]	
Veränderung zu Woche 24			
n/N (%)	46/159 (29)	34/131 (26)	LS MD 5,16 [1,486; 8,826]
MW (SD)	1,63 (20,610)	1,23 (16,429)	
LS MW (SE)	0,15 (1,267)	-5,01 (1,380)	
95 %-KI	[-2,337; 2,629]	[-7,714; -2,305]	
Veränderung zu Woche 36			
n/N (%)	71/139 (51)	39/114 (34)	LS MD 5,28 [1,261; 9,306]
MW (SD)	-0,12 (21,292)	-5,13 (19,272)	
LS MW (SE)	-2,73 (1,360)	-8,02 (1,536)	
95 %-KI	[-5,401; -0,069]	[-11,029; -5,007]	
Veränderung zu Woche 48			
n/N (%)	7/121 (6)	5/95 (5)	LS MD 5,41 [0,851; 9,971]
MW (SD)	3,57 (26,289)	-1,67 (16,029)	
LS MW (SE)	-5,62 (1,510)	-11,03 (1,768)	
95 %-KI	[-8,575; -2,656]	[-14,492; -7,561]	
<b>Baseline ECOG PS: 0</b>			
Baseline			
n/N (%)	99/128 (77)	95/113 (84)	-
MW (SD)	75,08 (19,974)	72,02 (21,978)	
Absolute Werte zum Studienende			
n/N (%)	7/87 (8)	3/72 (4)	-
MW (SD)	73,81 (25,653)	83,33 (14,434)	
Effekt über Studiendauer			

MIRASOL	Behandlungsarm		Effektmaß [95 %-KI] p-Wert
	MIRV	Chemotherapie	
n	99	95	LS MD 3,32 [-0,823; 7,456] 0,1157  Hedges' g 0,23 [-0,056; 0,509]
LS MW (SE)	1,04 (1,455)	-2,27 (1,512)	
95 %-KI	[-1,826; 3,915]	[-5,255; 0,710]	
Veränderung zu Woche 3/4			
n/N (%)	68/127 (54)	62/111 (56)	LS MD 3,45 [-0,796; 7,695]
MW (SD)	3,68 (17,059)	1,88 (15,045)	
LS MW (SE)	3,05 (1,493)	-0,40 (1,553)	
95 %-KI	[0,103; 5,988]	[-3,466; 2,657]	
Veränderung zu Woche 8/9			
n/N (%)	81/126 (64)	73/108 (68)	LS MD 3,39 [-0,769; 7,554]
MW (SD)	0,31 (17,502)	-3,65 (18,214)	
LS MW (SE)	2,18 (1,466)	-1,21 (1,519)	
95 %-KI	[-0,708; 5,074]	[-4,204; 1,785]	
Veränderung zu Woche 12			
n/N (%)	51/122 (42)	44/108 (41)	LS MD 3,35 [-0,785; 7,489]
MW (SD)	3,27 (18,935)	-5,68 (17,496)	
LS MW (SE)	1,58 (1,457)	-1,77 (1,510)	
95 %-KI	[-1,295; 4,453]	[-4,751; 1,204]	
Veränderung zu Woche 15/16			
n/N (%)	54/120 (45)	33/105 (31)	LS MD 3,31 [-0,829; 7,453]
MW (SD)	-0,46 (20,375)	-1,52 (22,674)	
LS MW (SE)	0,98 (1,455)	-2,34 (1,513)	
95 %-KI	[-1,896; 3,846]	[-5,322; 0,648]	
Veränderung zu Woche 20/21			
n/N (%)	40/117 (34)	30/101 (30)	LS MD 3,25 [-0,941; 7,451]
MW (SD)	0,62 (19,917)	-2,50 (11,191)	
LS MW (SE)	0,11 (1,468)	-3,14 (1,541)	

MIRASOL	Behandlungsarm		Effektmaß [95 %-KI] p-Wert
	MIRV	Chemotherapie	
95 %-KI	[-2,782; 3,007]	[-6,179; -0,105]	
Veränderung zu Woche 24			
n/N (%)	27/112 (24)	22/96 (23)	LS MD 3,21 [-1,053; 7,482]
MW (SD)	0,93 (18,393)	3,41 (16,196)	
LS MW (SE)	-0,49 (1,486)	-3,71 (1,574)	
95 %-KI	[-3,421; 2,438]	[-6,808; -0,604]	
Veränderung zu Woche 36			
n/N (%)	50/99 (51)	32/87 (37)	LS MD 3,08 [-1,625; 7,779]
MW (SD)	-1,00 (22,502)	-4,17 (17,835)	
LS MW (SE)	-2,56 (1,602)	-5,64 (1,770)	
95 %-KI	[-5,716; 0,592]	[-9,120; -2,157]	
Veränderung zu Woche 48			
n/N (%)	5/87 (6)	3/72 (4)	LS MD 2,94 [-2,429; 8,307]
MW (SD)	5,00 (31,513)	8,33 (8,333)	
LS MW (SE)	-4,63 (1,789)	-7,57 (2,060)	
95 %-KI	[-8,149; -1,115]	[-11,617; -3,525]	
<b>Baseline ECOG PS: 1</b>			
Baseline			
n/N (%)	76/90 (84)	61/91 (67)	-
MW (SD)	67,98 (23,056)	67,21 (25,724)	
Absolute Werte zum Studienende			
n/N (%)	3/53 (6)	3/37 (8)	-
MW (SD)	91,67 (8,333)	75,00 (0,000)	
Effekt über Studiendauer			
n	76	61	LS MD 5,91 [0,340; 11,488] 0,0378
LS MW (SE)	3,47 (1,869)	-2,45 (2,114)	
95 %-KI	[-0,230; 7,166]	[-6,627; 1,734]	Hedges' g 0,36 [0,019; 0,698]

MIRASOL	Behandlungsarm		Effektmaß [95 %-KI] p-Wert
	MIRV	Chemotherapie	
Veränderung zu Woche 3/4			
n/N (%)	51/86 (59)	44/87 (51)	LS MD 3,60 [-2,072; 9,266]
MW (SD)	6,21 (17,547)	3,41 (20,039)	
LS MW (SE)	6,50 (1,910)	2,91 (2,145)	
95 %-KI	[2,729; 10,278]	[-1,332; 7,145]	
Veränderung zu Woche 8/9			
n/N (%)	60/84 (71)	48/78 (62)	LS MD 4,66 [-0,917; 10,243]
MW (SD)	4,03 (22,207)	1,39 (24,392)	
LS MW (SE)	5,11 (1,879)	0,44 (2,110)	
95 %-KI	[1,390; 8,823]	[-3,728; 4,615]	
Veränderung zu Woche 12			
n/N (%)	45/83 (54)	24/74 (32)	LS MD 5,41 [-0,154; 10,973]
MW (SD)	5,00 (19,332)	2,08 (16,892)	
LS MW (SE)	4,13 (1,870)	-1,28 (2,106)	
95 %-KI	[0,430; 7,827]	[-5,447; 2,884]	
Veränderung zu Woche 15/16			
n/N (%)	40/79 (51)	20/72 (28)	LS MD 6,16 [0,571; 11,742]
MW (SD)	1,87 (15,956)	12,92 (18,629)	
LS MW (SE)	3,15 (1,871)	-3,01 (2,121)	
95 %-KI	[-0,550; 6,851]	[-7,199; 1,187]	
Veränderung zu Woche 20/21			
n/N (%)	26/73 (36)	18/63 (29)	LS MD 7,22 [1,540; 12,905]
MW (SD)	0,96 (21,386)	14,81 (20,121)	
LS MW (SE)	1,75 (1,890)	-5,47 (2,172)	
95 %-KI	[-1,985; 5,492]	[-9,760; -1,179]	
Veränderung zu Woche 24			
n/N (%)	26/72 (36)	14/58 (24)	LS MD 7,97 [2,175; 13,763]
MW (SD)	1,60 (21,346)	-1,19 (15,281)	
LS MW (SE)	0,78 (1,916)	-7,19 (2,227)	

MIRASOL	Behandlungsarm		Effektmaß [95 %-KI] p-Wert
	MIRV	Chemotherapie	
95 %-KI	[-3,012; 4,563]	[-11,590; -2,797]	
Veränderung zu Woche 36			
n/N (%)	31/61 (51)	12/46 (26)	LS MD 10,53 [4,107; 16,951]
MW (SD)	0,81 (17,395)	-4,86 (26,462)	
LS MW (SE)	-2,58 (2,075)	-13,11 (2,523)	
95 %-KI	[-6,669; 1,514]	[-18,073; -8,139]	
Veränderung zu Woche 48			
n/N (%)	3/53 (6)	2/37 (5)	LS MD 13,09 [5,739; 20,438]
MW (SD)	-2,78 (9,623)	-16,67 (11,785)	
LS MW (SE)	-5,93 (2,323)	-19,02 (2,941)	
95 %-KI	[-10,501; -1,360]	[-24,799; -13,239]	
<b>Anzahl vorheriger Therapielinien: 1</b>			
Baseline			
n/N (%)	24/31 (77)	22/29 (76)	-
MW (SD)	75,00 (18,389)	72,35 (23,343)	
Absolute Werte zum Studienende			
n/N (%)	1/22 (5)	0/14 (0)	-
MW (SD)	100,00 (NA)	NA (NA)	
Effekt über Studiendauer			
n	24	22	LS MD 6,42 [-4,838; 17,672] 0,2566  Hedges' g 0,33 [-0,250; 0,915]
LS MW (SE)	0,92 (3,843)	-5,49 (4,077)	
95 %-KI	[-6,832; 8,676]	[-13,715; 2,725]	
Veränderung zu Woche 3/4			
n/N (%)	16/31 (52)	13/29 (45)	LS MD 9,23 [-2,215; 20,681]
MW (SD)	1,04 (15,176)	-1,92 (13,244)	
LS MW (SE)	5,15 (3,913)	-4,08 (4,159)	
95 %-KI	[-2,730; 13,027]	[-12,452; 4,282]	



MIRASOL	Behandlungsarm		Effektmaß [95 %-KI] p-Wert
	MIRV	Chemotherapie	
Veränderung zu Woche 8/9			
n/N (%)	20/31 (65)	17/26 (65)	LS MD 8,05 [-3,251; 19,348]
MW (SD)	5,00 (19,384)	-6,37 (26,927)	
LS MW (SE)	3,37 (3,867)	-4,68 (4,088)	
95 %-KI	[-4,426; 11,166]	[-12,918; 3,561]	
Veränderung zu Woche 12			
n/N (%)	14/31 (45)	11/24 (46)	LS MD 7,22 [-4,035; 18,472]
MW (SD)	7,14 (19,844)	-3,03 (15,489)	
LS MW (SE)	2,12 (3,849)	-5,09 (4,070)	
95 %-KI	[-5,640; 9,890]	[-13,300; 3,113]	
Veränderung zu Woche 15/16			
n/N (%)	15/31 (48)	10/22 (45)	LS MD 6,39 [-4,867; 17,645]
MW (SD)	-3,89 (17,499)	-2,50 (12,454)	
LS MW (SE)	0,88 (3,843)	-5,51 (4,078)	
95 %-KI	[-6,874; 8,634]	[-13,730; 2,712]	
Veränderung zu Woche 20/21			
n/N (%)	11/30 (37)	8/22 (36)	LS MD 5,20 [-6,140; 16,547]
MW (SD)	-3,79 (26,184)	-5,21 (6,200)	
LS MW (SE)	-0,90 (3,856)	-6,10 (4,134)	
95 %-KI	[-8,675; 6,877]	[-14,424; 2,220]	
Veränderung zu Woche 24			
n/N (%)	9/30 (30)	11/20 (55)	LS MD 4,37 [-7,088; 15,836]
MW (SD)	-4,63 (21,695)	6,82 (18,936)	
LS MW (SE)	-2,14 (3,879)	-6,52 (4,204)	
95 %-KI	[-9,961; 5,673]	[-14,966; 1,931]	
Veränderung zu Woche 36			
n/N (%)	15/26 (58)	5/18 (28)	LS MD 1,53 [-10,684; 13,742]
MW (SD)	-6,11 (22,596)	-8,33 (31,732)	
LS MW (SE)	-6,41 (4,043)	-7,94 (4,615)	

MIRASOL	Behandlungsarm		Effektmaß [95 %-KI] p-Wert
	MIRV	Chemotherapie	
95 %-KI	[-14,527; 1,702]	[-17,145; 1,262]	
Veränderung zu Woche 48			
n/N (%)	0/22 (0)	0/14 (0)	LS MD -1,32 [-14,748; 12,117]
MW (SD)	NA (NA)	NA (NA)	
LS MW (SE)	-10,68 (4,328)	-9,37 (5,237)	
95 %-KI	[-19,319; -2,043]	[-19,742; 1,011]	
<b>Anzahl vorheriger Therapielinien: 2</b>			
Baseline			
n/N (%)	75/89 (84)	64/83 (77)	-
MW (SD)	70,89 (21,547)	67,84 (25,410)	
Absolute Werte zum Studienende			
n/N (%)	4/59 (7)	2/50 (4)	-
MW (SD)	66,67 (29,659)	75,00 (0,000)	
Effekt über Studiendauer			
n	75	64	LS MD 2,69 [-2,291; 7,667] 0,2876  Hedges' g 0,18 [-0,153; 0,515]
LS MW (SE)	2,32 (1,690)	-0,37 (1,864)	
95 %-KI	[-1,023; 5,663]	[-4,053; 3,316]	
Veränderung zu Woche 3/4			
n/N (%)	53/86 (62)	45/80 (56)	LS MD 1,76 [-3,349; 6,867]
MW (SD)	3,14 (17,695)	5,00 (20,132)	
LS MW (SE)	5,08 (1,739)	3,32 (1,910)	
95 %-KI	[1,644; 8,517]	[-0,452; 7,094]	
Veränderung zu Woche 8/9			
n/N (%)	61/85 (72)	51/77 (66)	LS MD 2,18 [-2,816; 7,172]
MW (SD)	2,32 (19,845)	1,31 (20,908)	
LS MW (SE)	3,84 (1,703)	1,66 (1,862)	
95 %-KI	[0,468; 7,204]	[-2,024; 5,339]	

MIRASOL	Behandlungsarm		Effektmaß [95 %-KI] p-Wert
	MIRV	Chemotherapie	
Veränderung zu Woche 12			
n/N (%)	40/83 (48)	30/75 (40)	LS MD 2,47 [-2,497; 7,440]
MW (SD)	3,12 (19,030)	-1,67 (19,745)	
LS MW (SE)	2,96 (1,691)	0,49 (1,855)	
95 %-KI	[-0,381; 6,310]	[-3,174; 4,161]	
Veränderung zu Woche 15/16			
n/N (%)	41/80 (51)	19/74 (26)	LS MD 2,76 [-2,224; 7,753]
MW (SD)	-0,00 (18,911)	10,09 (26,291)	
LS MW (SE)	2,09 (1,691)	-0,67 (1,870)	
95 %-KI	[-1,251; 5,438]	[-4,367; 3,025]	
Veränderung zu Woche 20/21			
n/N (%)	32/78 (41)	20/68 (29)	LS MD 3,18 [-1,912; 8,278]
MW (SD)	0,78 (21,829)	11,67 (18,016)	
LS MW (SE)	0,85 (1,710)	-2,33 (1,927)	
95 %-KI	[-2,532; 4,229]	[-6,141; 1,472]	
Veränderung zu Woche 24			
n/N (%)	27/74 (36)	13/65 (20)	LS MD 3,48 [-1,745; 8,697]
MW (SD)	0,93 (22,685)	-1,92 (13,244)	
LS MW (SE)	-0,02 (1,736)	-3,50 (1,992)	
95 %-KI	[-3,454; 3,409]	[-7,429; 0,432]	
Veränderung zu Woche 36			
n/N (%)	33/65 (51)	17/58 (29)	LS MD 4,48 [-1,452; 10,414]
MW (SD)	-2,27 (22,173)	-4,41 (16,435)	
LS MW (SE)	-3,01 (1,902)	-7,49 (2,336)	
95 %-KI	[-6,760; 0,740]	[-12,086; -2,896]	
Veränderung zu Woche 48			
n/N (%)	4/59 (7)	1/50 (2)	LS MD 5,49 [-1,484; 12,456]
MW (SD)	-10,42 (10,486)	-8,33 (NA)	
LS MW (SE)	-6,00 (2,161)	-11,48 (2,811)	

MIRASOL	Behandlungsarm		Effektmaß [95 %-KI] p-Wert
	MIRV	Chemotherapie	
95 %-KI	[-10,249; -1,745]	[-17,004; -5,961]	
<b>Anzahl vorheriger Therapielinien: 3</b>			
Baseline			
n/N (%)	76/98 (78)	71/95 (75)	-
MW (SD)	72,15 (22,712)	71,13 (22,085)	
Absolute Werte zum Studienende			
n/N (%)	5/59 (8)	4/46 (9)	-
MW (SD)	85,00 (14,907)	81,25 (12,500)	
Effekt über Studiendauer			
n	76	71	LS MD 5,32 [0,514; 10,127] 0,0303  Hedges' g 0,36 [0,033; 0,685]
LS MW (SE)	2,65 (1,681)	-2,67 (1,763)	
95 %-KI	[-0,675; 5,974]	[-6,156; 0,814]	
Veränderung zu Woche 3/4			
n/N (%)	50/96 (52)	49/91 (54)	LS MD 3,64 [-1,265; 8,537]
MW (SD)	7,67 (17,238)	1,70 (15,021)	
LS MW (SE)	3,93 (1,718)	0,29 (1,797)	
95 %-KI	[0,532; 7,319]	[-3,260; 3,840]	
Veränderung zu Woche 8/9			
n/N (%)	60/94 (64)	54/85 (64)	LS MD 4,38 [-0,441; 9,205]
MW (SD)	0,42 (19,734)	-2,47 (18,922)	
LS MW (SE)	3,36 (1,690)	-1,02 (1,767)	
95 %-KI	[0,019; 6,701]	[-4,514; 2,470]	
Veränderung zu Woche 12			
n/N (%)	42/91 (46)	28/84 (33)	LS MD 4,90 [0,102; 9,707]
MW (SD)	3,97 (19,148)	-3,27 (16,872)	
LS MW (SE)	2,96 (1,682)	-1,94 (1,760)	
95 %-KI	[-0,360; 6,289]	[-5,419; 1,539]	

MIRASOL	Behandlungsarm		Effektmaß [95 %-KI] p-Wert
	MIRV	Chemotherapie	
Veränderung zu Woche 15/16			
n/N (%)	38/88 (43)	24/82 (29)	LS MD 5,43 [0,616; 10,238]
MW (SD)	2,85 (18,712)	1,74 (21,420)	
LS MW (SE)	2,57 (1,682)	-2,86 (1,765)	
95 %-KI	[-0,757; 5,894]	[-6,347; 0,630]	
Veränderung zu Woche 20/21			
n/N (%)	23/82 (28)	21/75 (28)	LS MD 6,17 [1,302; 11,046]
MW (SD)	2,90 (14,993)	2,38 (19,569)	
LS MW (SE)	2,00 (1,699)	-4,17 (1,793)	
95 %-KI	[-1,354; 5,361]	[-7,712; -0,629]	
Veränderung zu Woche 24			
n/N (%)	17/80 (21)	13/70 (19)	LS MD 6,70 [1,748; 11,645]
MW (SD)	4,90 (12,520)	-0,64 (15,389)	
LS MW (SE)	1,61 (1,721)	-5,09 (1,826)	
95 %-KI	[-1,792; 5,008]	[-8,693; -1,484]	
Veränderung zu Woche 36			
n/N (%)	33/69 (48)	22/58 (38)	LS MD 8,49 [3,086; 13,889]
MW (SD)	4,29 (17,446)	-3,41 (20,839)	
LS MW (SE)	0,25 (1,859)	-8,24 (2,016)	
95 %-KI	[-3,415; 3,917]	[-12,207; -4,266]	
Veränderung zu Woche 48			
n/N (%)	4/59 (7)	4/46 (9)	LS MD 10,28 [4,183; 16,376]
MW (SD)	14,58 (29,950)	-0,00 (18,002)	
LS MW (SE)	-1,11 (2,077)	-11,38 (2,299)	
95 %-KI	[-5,192; 2,980]	[-15,905; -6,865]	
<b>Vorherige Verabreichung von Bevacizumab: Ja</b>			
Baseline			
n/N (%)	104/134 (78)	99/132 (75)	-
MW (SD)	73,48 (19,801)	69,11 (24,347)	

MIRASOL	Behandlungsarm		Effektmaß [95 %-KI] p-Wert
	MIRV	Chemotherapie	
Absolute Werte zum Studienende			
n/N (%)	3/79 (4)	3/62 (5)	-
MW (SD)	63,89 (29,266)	72,22 (4,811)	
Effekt über Studiendauer			
n	104	99	LS MD 3,21 [-0,874; 7,296] 0,1227  Hedges' g 0,22 [-0,059; 0,493]
LS MW (SE)	0,19 (1,428)	-3,03 (1,499)	
95 %-KI	[-2,631; 3,001]	[-5,982; -0,070]	
Veränderung zu Woche 3/4			
n/N (%)	68/130 (52)	67/127 (53)	LS MD 2,10 [-2,077; 6,277]
MW (SD)	3,06 (13,878)	3,23 (15,688)	
LS MW (SE)	2,86 (1,463)	0,76 (1,532)	
95 %-KI	[-0,025; 5,741]	[-2,260; 3,777]	
Veränderung zu Woche 8/9			
n/N (%)	84/130 (65)	73/119 (61)	LS MD 2,62 [-1,474; 6,714]
MW (SD)	0,30 (17,616)	-1,83 (21,839)	
LS MW (SE)	1,61 (1,436)	-1,01 (1,497)	
95 %-KI	[-1,225; 4,439]	[-3,966; 1,939]	
Veränderung zu Woche 12			
n/N (%)	54/126 (43)	37/114 (32)	LS MD 2,98 [-1,093; 7,062]
MW (SD)	1,85 (19,268)	-0,45 (18,315)	
LS MW (SE)	0,73 (1,428)	-2,25 (1,493)	
95 %-KI	[-2,086; 3,548]	[-5,198; 0,691]	
Veränderung zu Woche 15/16			
n/N (%)	56/122 (46)	31/112 (28)	LS MD 3,35 [-0,748; 7,445]
MW (SD)	-1,64 (15,277)	1,61 (19,886)	
LS MW (SE)	-0,14 (1,429)	-3,49 (1,506)	
95 %-KI	[-2,963; 2,674]	[-6,463; -0,524]	

MIRASOL	Behandlungsarm		Effektmaß [95 %-KI] p-Wert
	MIRV	Chemotherapie	
Veränderung zu Woche 20/21			
n/N (%)	38/114 (33)	28/103 (27)	LS MD 3,87 [-0,315; 8,052]
MW (SD)	-0,88 (21,816)	6,25 (20,987)	
LS MW (SE)	-1,40 (1,445)	-5,26 (1,553)	
95 %-KI	[-4,246; 1,453]	[-8,324; -2,205]	
Veränderung zu Woche 24			
n/N (%)	29/109 (27)	17/95 (18)	LS MD 4,23 [-0,051; 8,517]
MW (SD)	-1,15 (15,386)	-1,47 (13,253)	
LS MW (SE)	-2,27 (1,467)	-6,51 (1,604)	
95 %-KI	[-5,164; 0,619]	[-9,663; -3,347]	
Veränderung zu Woche 36			
n/N (%)	44/93 (47)	20/79 (25)	LS MD 5,48 [0,637; 10,326]
MW (SD)	-2,65 (17,771)	-7,92 (15,875)	
LS MW (SE)	-5,28 (1,600)	-10,76 (1,873)	
95 %-KI	[-8,423; -2,128]	[-14,437; -7,077]	
Veränderung zu Woche 48			
n/N (%)	3/79 (4)	2/62 (3)	LS MD 6,73 [1,072; 12,387]
MW (SD)	-11,11 (12,729)	-4,17 (5,893)	
LS MW (SE)	-8,28 (1,806)	-15,01 (2,244)	
95 %-KI	[-11,827; -4,731]	[-19,413; -10,604]	
<b>Vorherige Verabreichung von Bevacizumab: Nein</b>			
Baseline			
n/N (%)	71/84 (85)	58/75 (77)	-
MW (SD)	69,84 (23,961)	71,41 (22,356)	
Absolute Werte zum Studienende			
n/N (%)	7/61 (11)	3/48 (6)	-
MW (SD)	85,71 (18,456)	86,11 (9,623)	
Effekt über Studiendauer			
n	71	58	

MIRASOL	Behandlungsarm		Effektmaß [95 %-KI] p-Wert
	MIRV	Chemotherapie	
LS MW (SE)	4,80 (1,891)	-0,64 (2,100)	LS MD 5,44 [-0,146; 11,034] 0,0562  Hedges' g 0,34 [-0,010; 0,688]
95 %-KI	[1,062; 8,548]	[-4,795; 3,517]	
Veränderung zu Woche 3/4			
n/N (%)	51/83 (61)	40/73 (55)	LS MD 4,88 [-0,843; 10,599]
MW (SD)	7,03 (20,842)	1,67 (19,630)	
LS MW (SE)	6,88 (1,938)	2,01 (2,151)	
95 %-KI	[3,051; 10,716]	[-2,246; 6,258]	
Veränderung zu Woche 8/9			
n/N (%)	57/80 (71)	49/69 (71)	LS MD 5,11 [-0,512; 10,736]
MW (SD)	4,24 (22,279)	-0,85 (19,855)	
LS MW (SE)	6,02 (1,906)	0,91 (2,112)	
95 %-KI	[2,254; 9,796]	[-3,264; 5,091]	
Veränderung zu Woche 12			
n/N (%)	42/79 (53)	32/69 (46)	LS MD 5,28 [-0,316; 10,867]
MW (SD)	6,94 (18,581)	-4,95 (17,047)	
LS MW (SE)	5,42 (1,894)	0,15 (2,100)	
95 %-KI	[1,675; 9,172]	[-4,006; 4,303]	
Veränderung zu Woche 15/16			
n/N (%)	38/77 (49)	22/66 (33)	LS MD 5,44 [-0,150; 11,028]
MW (SD)	3,73 (22,402)	7,20 (25,236)	
LS MW (SE)	4,82 (1,891)	-0,62 (2,100)	
95 %-KI	[1,079; 8,566]	[-4,772; 3,539]	
Veränderung zu Woche 20/21			
n/N (%)	28/76 (37)	21/62 (34)	LS MD 5,67 [0,035; 11,311]
MW (SD)	2,98 (18,316)	3,17 (14,062)	
LS MW (SE)	3,96 (1,904)	-1,71 (2,123)	



MIRASOL	Behandlungsarm		Effektmaß [95 %-KI] p-Wert
	MIRV	Chemotherapie	
95 %-KI	[0,197; 7,730]	[-5,909; 2,490]	
Veränderung zu Woche 24			
n/N (%)	24/75 (32)	20/60 (33)	LS MD 5,84 [0,129; 11,545]
MW (SD)	4,17 (23,951)	3,33 (17,812)	
LS MW (SE)	3,36 (1,923)	-2,47 (2,154)	
95 %-KI	[-0,442; 7,167]	[-6,733; 1,785]	
Veränderung zu Woche 36			
n/N (%)	37/67 (55)	24/55 (44)	LS MD 6,40 [0,244; 12,552]
MW (SD)	2,48 (23,477)	-1,39 (23,139)	
LS MW (SE)	1,30 (2,055)	-5,10 (2,347)	
95 %-KI	[-2,755; 5,357]	[-9,725; -0,468]	
Veränderung zu Woche 48			
n/N (%)	5/61 (8)	3/48 (6)	LS MD 6,96 [0,090; 13,828]
MW (SD)	10,00 (27,889)	-0,00 (22,048)	
LS MW (SE)	-0,76 (2,271)	-7,72 (2,647)	
95 %-KI	[-5,233; 3,713]	[-12,927; -2,511]	
<b>Letztes Platin-freies Intervall: ≤ 3 Monate</b>			
Baseline			
n/N (%)	67/83 (81)	62/91 (68)	-
MW (SD)	72,76 (20,545)	66,26 (22,044)	
Absolute Werte zum Studienende			
n/N (%)	3/55 (5)	5/39 (13)	-
MW (SD)	77,78 (38,490)	80,00 (11,180)	
Effekt über Studiendauer			
n	67	62	LS MD 5,33 [0,083; 10,568] 0,0465
LS MW (SE)	2,93 (1,811)	-2,39 (1,916)	
95 %-KI	[-0,649; 6,519]	[-6,182; 1,401]	Hedges' g 0,35 [0,006; 0,702]

MIRASOL	Behandlungsarm		Effektmaß [95 %-KI] p-Wert
	MIRV	Chemotherapie	
Veränderung zu Woche 3/4			
n/N (%)	49/82 (60)	46/86 (53)	LS MD 3,82 [-1,541; 9,174]
MW (SD)	2,21 (19,153)	2,72 (18,092)	
LS MW (SE)	3,54 (1,857)	-0,28 (1,955)	
95 %-KI	[-0,132; 7,212]	[-4,142; 3,588]	
Veränderung zu Woche 8/9			
n/N (%)	50/81 (62)	45/80 (56)	LS MD 4,51 [-0,742; 9,766]
MW (SD)	-0,33 (17,248)	-0,74 (20,321)	
LS MW (SE)	3,26 (1,820)	-1,25 (1,916)	
95 %-KI	[-0,340; 6,862]	[-5,042; 2,540]	
Veränderung zu Woche 12			
n/N (%)	33/78 (42)	24/78 (31)	LS MD 5,00 [-0,234; 10,232]
MW (SD)	5,05 (21,745)	-1,74 (20,848)	
LS MW (SE)	3,07 (1,810)	-1,93 (1,910)	
95 %-KI	[-0,516; 6,648]	[-5,712; 1,847]	
Veränderung zu Woche 15/16			
n/N (%)	33/76 (43)	14/75 (19)	LS MD 5,49 [0,231; 10,740]
MW (SD)	3,03 (17,532)	6,55 (27,186)	
LS MW (SE)	2,87 (1,813)	-2,61 (1,922)	
95 %-KI	[-0,718; 6,460]	[-6,418; 1,188]	
Veränderung zu Woche 20/21			
n/N (%)	22/72 (31)	14/67 (21)	LS MD 6,18 [0,824; 11,538]
MW (SD)	5,68 (18,073)	5,95 (21,787)	
LS MW (SE)	2,59 (1,842)	-3,59 (1,970)	
95 %-KI	[-1,052; 6,236]	[-7,483; 0,305]	
Veränderung zu Woche 24			
n/N (%)	15/72 (21)	11/62 (18)	LS MD 6,67 [1,189; 12,146]
MW (SD)	5,00 (16,306)	-2,27 (13,990)	
LS MW (SE)	2,40 (1,878)	-4,27 (2,023)	

MIRASOL	Behandlungsarm		Effektmaß [95 %-KI] p-Wert
	MIRV	Chemotherapie	
95 %-KI	[-1,316; 6,109]	[-8,268; -0,274]	
Veränderung zu Woche 36			
n/N (%)	27/63 (43)	17/50 (34)	LS MD 8,34 [2,176; 14,496]
MW (SD)	2,78 (22,169)	-0,98 (22,025)	
LS MW (SE)	1,73 (2,088)	-6,61 (2,313)	
95 %-KI	[-2,389; 5,844]	[-11,163; -2,055]	
Veränderung zu Woche 48			
n/N (%)	2/55 (4)	4/39 (10)	LS MD 10,00 [2,847; 17,163]
MW (SD)	-8,33 (23,570)	4,17 (10,758)	
LS MW (SE)	1,06 (2,404)	-8,95 (2,722)	
95 %-KI	[-3,669; 5,785]	[-14,297; -3,597]	
<b>Letztes Platin-freies Intervall: &gt; 3 Monate</b>			
Baseline			
n/N (%)	108/135 (80)	95/116 (82)	-
MW (SD)	71,53 (22,300)	72,37 (24,349)	
Absolute Werte zum Studienende			
n/N (%)	7/85 (8)	1/71 (1)	-
MW (SD)	79,76 (17,252)	75,00 (NA)	
Effekt über Studiendauer			
n	108	95	LS MD 3,29 [-1,004; 7,588] 0,1323  Hedges' g 0,21 [-0,065; 0,488]
LS MW (SE)	1,62 (1,482)	-1,67 (1,600)	
95 %-KI	[-1,299; 4,548]	[-4,822; 1,486]	
Veränderung zu Woche 3/4			
n/N (%)	70/131 (53)	61/114 (54)	LS MD 2,64 [-1,756; 7,034]
MW (SD)	6,55 (15,664)	2,60 (16,635)	
LS MW (SE)	5,02 (1,517)	2,38 (1,638)	
95 %-KI	[2,029; 8,009]	[-0,848; 5,608]	

MIRASOL	Behandlungsarm		Effektmaß [95 %-KI] p-Wert
	MIRV	Chemotherapie	
Veränderung zu Woche 8/9			
n/N (%)	91/129 (71)	77/108 (71)	LS MD 2,92 [-1,395; 7,239]
MW (SD)	3,11 (20,848)	-1,84 (21,486)	
LS MW (SE)	3,55 (1,493)	0,63 (1,604)	
95 %-KI	[0,604; 6,492]	[-2,537; 3,789]	
Veränderung zu Woche 12			
n/N (%)	63/127 (50)	45/105 (43)	LS MD 3,12 [-1,174; 7,414]
MW (SD)	3,57 (17,628)	-2,96 (16,104)	
LS MW (SE)	2,52 (1,484)	-0,60 (1,596)	
95 %-KI	[-0,409; 5,446]	[-3,749; 2,546]	
Veränderung zu Woche 15/16			
n/N (%)	61/123 (50)	39/103 (38)	LS MD 3,32 [-0,980; 7,617]
MW (SD)	-0,82 (19,106)	2,99 (20,456)	
LS MW (SE)	1,49 (1,483)	-1,83 (1,601)	
95 %-KI	[-1,435; 4,412]	[-4,986; 1,327]	
Veränderung zu Woche 20/21			
n/N (%)	44/118 (37)	35/98 (36)	LS MD 3,60 [-0,750; 7,953]
MW (SD)	-1,70 (21,157)	4,52 (16,951)	
LS MW (SE)	0,02 (1,492)	-3,58 (1,630)	
95 %-KI	[-2,924; 2,959]	[-6,796; -0,372]	
Veränderung zu Woche 24			
n/N (%)	38/112 (34)	26/93 (28)	LS MD 3,80 [-0,621; 8,220]
MW (SD)	-0,22 (20,911)	2,56 (16,628)	
LS MW (SE)	-1,01 (1,506)	-4,81 (1,665)	
95 %-KI	[-3,981; 1,957]	[-8,092; -1,532]	
Veränderung zu Woche 36			
n/N (%)	54/97 (56)	27/84 (32)	LS MD 4,48 [-0,358; 9,317]
MW (SD)	-1,85 (19,804)	-6,48 (19,106)	
LS MW (SE)	-4,54 (1,603)	-9,02 (1,866)	

MIRASOL	Behandlungsarm		Effektmaß [95 %-KI] p-Wert
	MIRV	Chemotherapie	
95 %-KI	[-7,699; -1,386]	[-12,691; -5,352]	
Veränderung zu Woche 48			
n/N (%)	6/85 (7)	1/71 (1)	LS MD 5,16 [-0,322; 10,640]
MW (SD)	5,56 (26,176)	-25,00 (NA)	
LS MW (SE)	-8,07 (1,763)	-13,23 (2,162)	
95 %-KI	[-11,539; -4,606]	[-17,478; -8,985]	
<b>IC-Chemotherapie vor der Randomisierung zugewiesen: Pegyliertes liposomales Doxorubicin</b>			
Baseline			
n/N (%)	62/80 (78)	56/76 (74)	-
MW (SD)	69,35 (20,511)	75,30 (20,595)	
Absolute Werte zum Studienende			
n/N (%)	3/51 (6)	3/41 (7)	-
MW (SD)	80,56 (26,788)	80,56 (9,623)	
Effekt über Studiendauer			
n	62	56	LS MD 2,48 [-2,935; 7,900] 0,3659  Hedges' g 0,17 [-0,195; 0,529]
LS MW (SE)	0,30 (1,861)	-2,19 (1,984)	
95 %-KI	[-3,392; 3,983]	[-6,115; 1,741]	
Veränderung zu Woche 3/4			
n/N (%)	41/76 (54)	42/74 (57)	LS MD 4,08 [-1,483; 9,652]
MW (SD)	6,71 (15,835)	-0,60 (14,538)	
LS MW (SE)	3,30 (1,925)	-0,78 (2,030)	
95 %-KI	[-0,507; 7,111]	[-4,798; 3,232]	
Veränderung zu Woche 8/9			
n/N (%)	50/76 (66)	42/66 (64)	LS MD 3,39 [-2,056; 8,834]
MW (SD)	1,50 (18,342)	-6,35 (22,301)	
LS MW (SE)	2,00 (1,882)	-1,39 (1,983)	
95 %-KI	[-1,732; 5,723]	[-5,319; 2,533]	

MIRASOL	Behandlungsarm		Effektmaß [95 %-KI] p-Wert
	MIRV	Chemotherapie	
Veränderung zu Woche 12			
n/N (%)	33/75 (44)	22/64 (34)	LS MD 2,90 [-2,510; 8,313]
MW (SD)	5,56 (22,113)	-4,55 (14,935)	
LS MW (SE)	1,08 (1,866)	-1,82 (1,975)	
95 %-KI	[-2,615; 4,778]	[-5,730; 2,090]	
Veränderung zu Woche 15/16			
n/N (%)	34/74 (46)	18/62 (29)	LS MD 2,41 [-3,007; 7,836]
MW (SD)	-2,21 (17,921)	-1,39 (15,978)	
LS MW (SE)	0,17 (1,861)	-2,25 (1,987)	
95 %-KI	[-3,520; 3,855]	[-6,181; 1,687]	
Veränderung zu Woche 20/21			
n/N (%)	27/72 (38)	17/59 (29)	LS MD 1,72 [-3,793; 7,230]
MW (SD)	-1,23 (21,768)	0,00 (12,500)	
LS MW (SE)	-1,14 (1,875)	-2,86 (2,039)	
95 %-KI	[-4,853; 2,575]	[-6,891; 1,176]	
Veränderung zu Woche 24			
n/N (%)	22/69 (32)	16/54 (30)	LS MD 1,23 [-4,393; 6,856]
MW (SD)	1,14 (18,775)	5,21 (17,180)	
LS MW (SE)	-2,05 (1,899)	-3,28 (2,098)	
95 %-KI	[-5,812; 1,706]	[-7,431; 0,862]	
Veränderung zu Woche 36			
n/N (%)	31/60 (52)	15/48 (31)	LS MD -0,44 [-6,732; 5,855]
MW (SD)	-2,42 (21,103)	-3,33 (27,603)	
LS MW (SE)	-5,19 (2,062)	-4,75 (2,421)	
95 %-KI	[-9,258; -1,118]	[-9,518; 0,020]	
Veränderung zu Woche 48			
n/N (%)	2/51 (4)	2/41 (5)	LS MD -2,11 [-9,408; 5,190]
MW (SD)	-4,17 (5,893)	4,17 (17,678)	
LS MW (SE)	-8,32 (2,326)	-6,21 (2,877)	

MIRASOL	Behandlungsarm		Effektmaß [95 %-KI] p-Wert
	MIRV	Chemotherapie	
95 %-KI	[-12,903; -3,741]	[-11,867; -0,560]	
<b>IC-Chemotherapie vor der Randomisierung zugewiesen: Paclitaxel</b>			
Baseline			
n/N (%)	74/88 (84)	69/82 (84)	-
MW (SD)	72,07 (22,131)	64,37 (24,708)	
Absolute Werte zum Studienende			
n/N (%)	1/56 (2)	1/49 (2)	-
MW (SD)	33,33 (NA)	91,67 (NA)	
Effekt über Studiendauer			
n	74	69	LS MD 0,89 [-4,167; 5,955] 0,7274
LS MW (SE)	1,99 (1,746)	1,09 (1,858)	
95 %-KI	[-1,466; 5,439]	[-2,582; 4,766]	Hedges' g 0,06 [-0,270; 0,387]
Veränderung zu Woche 3/4			
n/N (%)	55/87 (63)	47/81 (58)	LS MD -0,46 [-5,647; 4,722]
MW (SD)	2,58 (12,409)	8,51 (18,511)	
LS MW (SE)	4,54 (1,788)	5,00 (1,906)	
95 %-KI	[1,005; 8,071]	[1,235; 8,766]	
Veränderung zu Woche 8/9			
n/N (%)	61/86 (71)	53/79 (67)	LS MD 0,16 [-4,927; 5,240]
MW (SD)	2,46 (20,601)	4,25 (20,905)	
LS MW (SE)	3,37 (1,756)	3,22 (1,865)	
95 %-KI	[-0,098; 6,845]	[-0,469; 6,903]	
Veränderung zu Woche 12			
n/N (%)	42/84 (50)	35/77 (45)	LS MD 0,59 [-4,468; 5,648]
MW (SD)	2,38 (16,285)	-0,48 (21,192)	
LS MW (SE)	2,56 (1,746)	1,97 (1,855)	
95 %-KI	[-0,894; 6,011]	[-1,700; 5,636]	

MIRASOL	Behandlungsarm		Effektmaß [95 %-KI] p-Wert
	MIRV	Chemotherapie	
Veränderung zu Woche 15/16			
n/N (%)	44/81 (54)	27/76 (36)	LS MD 1,02 [-4,045; 6,092]
MW (SD)	-0,95 (17,070)	9,57 (27,122)	
LS MW (SE)	1,74 (1,747)	0,72 (1,862)	
95 %-KI	[-1,712; 5,198]	[-2,961; 4,401]	
Veränderung zu Woche 20/21			
n/N (%)	28/77 (36)	25/73 (34)	LS MD 1,64 [-3,504; 6,790]
MW (SD)	-1,79 (19,024)	8,67 (22,500)	
LS MW (SE)	0,58 (1,768)	-1,06 (1,900)	
95 %-KI	[-2,915; 4,073]	[-4,818; 2,690]	
Veränderung zu Woche 24			
n/N (%)	21/74 (28)	18/72 (25)	LS MD 2,08 [-3,169; 7,321]
MW (SD)	0,40 (24,221)	-2,31 (15,605)	
LS MW (SE)	-0,24 (1,795)	-2,31 (1,946)	
95 %-KI	[-3,782; 3,309]	[-6,154; 1,529]	
Veränderung zu Woche 36			
n/N (%)	35/64 (55)	21/63 (33)	LS MD 3,56 [-2,257; 9,382]
MW (SD)	-0,48 (18,846)	-3,17 (16,132)	
LS MW (SE)	-3,03 (1,959)	-6,59 (2,202)	
95 %-KI	[-6,892; 0,831]	[-10,928; -2,258]	
Veränderung zu Woche 48			
n/N (%)	1/56 (2)	1/49 (2)	LS MD 5,05 [-1,637; 11,734]
MW (SD)	-25,00 (NA)	8,33 (NA)	
LS MW (SE)	-5,83 (2,214)	-10,87 (2,575)	
95 %-KI	[-10,180; -1,470]	[-15,933; -5,815]	
<b>IC-Chemotherapie vor der Randomisierung zugewiesen: Topotecan</b>			
Baseline			
n/N (%)	39/50 (78)	32/49 (65)	-
MW (SD)	76,07 (22,145)	72,66 (24,063)	



MIRASOL	Behandlungsarm		Effektmaß [95 %-KI] p-Wert
	MIRV	Chemotherapie	
Absolute Werte zum Studienende			
n/N (%)	6/33 (18)	2/20 (10)	-
MW (SD)	86,11 (13,608)	70,83 (5,893)	
Effekt über Studiendauer			
n	39	32	LS MD 12,44 [4,682; 20,191] 0,0021  Hedges' g 0,75 [0,268; 1,237]
LS MW (SE)	4,70 (2,599)	-7,73 (2,915)	
95 %-KI	[-0,484; 9,891]	[-13,549; -1,917]	
Veränderung zu Woche 3/4			
n/N (%)	23/50 (46)	18/45 (40)	LS MD 8,72 [0,876; 16,564]
MW (SD)	6,52 (27,173)	-5,09 (14,890)	
LS MW (SE)	5,77 (2,627)	-2,95 (2,956)	
95 %-KI	[0,527; 11,003]	[-8,846; 2,937]	
Veränderung zu Woche 8/9			
n/N (%)	30/48 (62)	27/43 (63)	LS MD 10,31 [2,542; 18,078]
MW (SD)	1,39 (20,422)	-4,94 (16,548)	
LS MW (SE)	5,31 (2,605)	-5,00 (2,921)	
95 %-KI	[0,114; 10,508]	[-10,825; 0,828]	
Veränderung zu Woche 12			
n/N (%)	21/46 (46)	12/42 (29)	LS MD 11,42 [3,675; 19,171]
MW (SD)	5,16 (19,628)	-4,86 (10,334)	
LS MW (SE)	4,99 (2,598)	-6,43 (2,912)	
95 %-KI	[-0,193; 10,179]	[-12,240; -0,620]	
Veränderung zu Woche 15/16			
n/N (%)	16/44 (36)	8/40 (20)	LS MD 12,54 [4,780; 20,292]
MW (SD)	10,42 (21,624)	-3,13 (7,634)	
LS MW (SE)	4,68 (2,599)	-7,86 (2,916)	
95 %-KI	[-0,513; 9,863]	[-13,679; -2,043]	

MIRASOL	Behandlungsarm		Effektmaß [95 %-KI] p-Wert
	MIRV	Chemotherapie	
Veränderung zu Woche 20/21			
n/N (%)	11/41 (27)	7/33 (21)	LS MD 14,13 [6,310; 21,942]
MW (SD)	12,12 (17,624)	3,57 (9,449)	
LS MW (SE)	4,22 (2,614)	-9,91 (2,945)	
95 %-KI	[-0,995; 9,436]	[-15,776; -4,034]	
Veränderung zu Woche 24			
n/N (%)	10/41 (24)	3/29 (10)	LS MD 15,24 [7,347; 23,131]
MW (SD)	3,33 (10,541)	0,00 (0,000)	
LS MW (SE)	3,90 (2,634)	-11,34 (2,980)	
95 %-KI	[-1,349; 9,155]	[-17,273; -5,399]	
Veränderung zu Woche 36			
n/N (%)	15/36 (42)	8/23 (35)	LS MD 19,06 [10,708; 27,402]
MW (SD)	4,44 (23,960)	-9,38 (14,391)	
LS MW (SE)	2,81 (2,754)	-16,24 (3,190)	
95 %-KI	[-2,664; 8,290]	[-22,574; -9,911]	
Veränderung zu Woche 48			
n/N (%)	5/33 (15)	2/20 (10)	LS MD 22,87 [13,799; 31,944]
MW (SD)	10,00 (27,889)	-12,50 (17,678)	
LS MW (SE)	1,72 (2,950)	-21,15 (3,517)	
95 %-KI	[-4,122; 7,568]	[-28,101; -14,195]	
<p><i>Analysepopulation: ITT</i></p> <p><i>Datenschnitt: MIRASOL 27.10.2023</i></p> <p><i>Modell: Veränderung zu Baseline ~ Behandlung + Baseline-Wert * Zeit in Wochen + Behandlung * Zeit in Wochen + zufällige Effekte durch die Patientin</i></p> <p><i>Die Berechnung des LS-MWs erfolgt durch ein MMRM mit dem oben angegebenen Modell. Basierend hierauf werden KI und p-Wert ermittelt. Hedges' g basiert ebenfalls auf den LS-MW und ist somit auf das Modell angepasst.</i></p> <p><i>Es werden ausschließlich gemeinsame Analysezeitpunkte dargestellt.</i></p> <p><i>Ein LS MD und Hedges' g größer als Null bedeutet dabei einen Vorteil für die Behandlung mit MIRV.</i></p>			

## 2.12 EORTC QLQ-C30 physische Funktion

### EORTC QLQ-C30 physische Funktion: Subgruppenanalyse

MIRASOL	Behandlungsarm		Effektmaß [95 %-KI] p-Wert
	MIRV	Chemotherapie	
<b>EORTC QLQ-C30 physische Funktion</b>			
<b>Alter: &lt; 65 Jahre</b>			
Baseline			
n/N (%)	95/115 (83)	92/119 (77)	-
MW (SD)	78,55 (19,244)	79,64 (18,969)	
Absolute Werte zum Studienende			
n/N (%)	4/73 (5)	4/64 (6)	-
MW (SD)	76,67 (11,547)	83,33 (22,111)	
Effekt über Studiendauer			
n	95	92	LS MD 8,79 [4,484; 13,101] 0,0001  Hedges' g 0,59 [0,294; 0,880]
LS MW (SE)	-1,33 (1,504)	-10,13 (1,584)	
95 %-KI	[-4,301; 1,635]	[-13,249; -7,002]	
Veränderung zu Woche 3/4			
n/N (%)	61/113 (54)	61/115 (53)	LS MD 5,75 [0,995; 10,505]
MW (SD)	1,86 (11,098)	-4,48 (17,627)	
LS MW (SE)	-0,70 (1,672)	-6,45 (1,744)	
95 %-KI	[-3,994; 2,591]	[-9,884; -3,019]	
Veränderung zu Woche 8/9			
n/N (%)	76/112 (68)	72/108 (67)	LS MD 7,09 [2,680; 11,498]
MW (SD)	-2,57 (16,685)	-10,65 (19,658)	
LS MW (SE)	-0,98 (1,554)	-8,07 (1,609)	
95 %-KI	[-4,044; 2,085]	[-11,240; -4,897]	
Veränderung zu Woche 12			
n/N (%)	47/110 (43)	40/105 (38)	
MW (SD)	-1,04 (20,144)	-8,33 (14,539)	

MIRASOL	Behandlungsarm		Effektmaß [95 %-KI] p-Wert
	MIRV	Chemotherapie	
LS MW (SE)	-1,17 (1,511)	-9,20 (1,573)	LS MD 8,03 [3,723; 12,330]
95 %-KI	[-4,157; 1,809]	[-12,303; -6,097]	
Veränderung zu Woche 15/16			
n/N (%)	55/107 (51)	33/102 (32)	LS MD 8,96 [4,643; 13,284]
MW (SD)	-0,65 (21,119)	-7,07 (16,828)	
LS MW (SE)	-1,37 (1,505)	-10,33 (1,591)	
95 %-KI	[-4,340; 1,603]	[-13,469; -7,194]	
Veränderung zu Woche 20/21			
n/N (%)	37/101 (37)	30/96 (31)	LS MD 10,30 [5,750; 14,854]
MW (SD)	-2,22 (18,076)	-8,00 (15,202)	
LS MW (SE)	-1,65 (1,560)	-11,95 (1,703)	
95 %-KI	[-4,723; 1,430]	[-15,304; -8,593]	
Veränderung zu Woche 24			
n/N (%)	25/99 (25)	19/91 (21)	LS MD 11,24 [6,395; 16,083]
MW (SD)	0,27 (19,387)	-8,77 (16,637)	
LS MW (SE)	-1,84 (1,639)	-13,08 (1,834)	
95 %-KI	[-5,071; 1,389]	[-16,690; -9,470]	
Veränderung zu Woche 36			
n/N (%)	42/86 (49)	28/79 (35)	LS MD 14,45 [8,044; 20,860]
MW (SD)	-0,32 (17,543)	-12,62 (20,475)	
LS MW (SE)	-2,51 (2,099)	-16,96 (2,496)	
95 %-KI	[-6,632; 1,617]	[-21,863; -12,057]	
Veränderung zu Woche 48			
n/N (%)	4/73 (5)	3/64 (5)	LS MD 17,67 [9,214; 26,116]
MW (SD)	0,00 (22,443)	-4,44 (16,777)	
LS MW (SE)	-3,17 (2,727)	-20,84 (3,327)	
95 %-KI	[-8,531; 2,181]	[-27,373; -14,306]	
<b>Alter: ≥ 65 Jahre</b>			
Baseline			

MIRASOL	Behandlungsarm		Effektmaß [95 %-KI] p-Wert
	MIRV	Chemotherapie	
n/N (%)	83/103 (81)	67/88 (76)	-
MW (SD)	75,45 (21,266)	78,91 (21,637)	
Absolute Werte zum Studienende			
n/N (%)	6/67 (9)	2/46 (4)	-
MW (SD)	74,44 (21,671)	86,67 (0,000)	
Effekt über Studiendauer			
n	83	67	LS MD 5,73 [1,318; 10,133] 0,0113  Hedges' g 0,42 [0,095; 0,746]
LS MW (SE)	-0,60 (1,466)	-6,32 (1,680)	
95 %-KI	[-3,498; 2,300]	[-9,643; -3,006]	
Veränderung zu Woche 3/4			
n/N (%)	62/100 (62)	49/85 (58)	LS MD 4,70 [-0,081; 9,476]
MW (SD)	-0,65 (16,063)	-4,04 (12,576)	
LS MW (SE)	0,16 (1,600)	-4,54 (1,819)	
95 %-KI	[-2,994; 3,318]	[-8,122; -0,949]	
Veränderung zu Woche 8/9			
n/N (%)	71/98 (72)	55/80 (69)	LS MD 5,16 [0,678; 9,635]
MW (SD)	0,95 (16,900)	-4,61 (15,389)	
LS MW (SE)	-0,18 (1,503)	-5,33 (1,696)	
95 %-KI	[-3,148; 2,792]	[-8,683; -1,985]	
Veränderung zu Woche 12			
n/N (%)	51/95 (54)	32/78 (41)	LS MD 5,48 [1,082; 9,873]
MW (SD)	1,13 (14,896)	-11,81 (21,176)	
LS MW (SE)	-0,42 (1,470)	-5,89 (1,667)	
95 %-KI	[-3,322; 2,492]	[-9,186; -2,599]	
Veränderung zu Woche 15/16			
n/N (%)	41/92 (45)	22/76 (29)	
MW (SD)	1,30 (15,579)	-8,18 (18,162)	

MIRASOL	Behandlungsarm		Effektmaß [95 %-KI] p-Wert
	MIRV	Chemotherapie	
LS MW (SE)	-0,65 (1,468)	-6,45 (1,689)	LS MD 5,80 [1,375; 10,222]
95 %-KI	[-3,556; 2,250]	[-9,788; -3,115]	
Veränderung zu Woche 20/21			
n/N (%)	31/89 (35)	21/69 (30)	LS MD 6,26 [1,605; 10,908]
MW (SD)	4,52 (14,235)	-5,08 (17,372)	
LS MW (SE)	-0,99 (1,519)	-7,25 (1,804)	
95 %-KI	[-3,993; 2,007]	[-10,808; -3,691]	
Veränderung zu Woche 24			
n/N (%)	30/85 (35)	19/64 (30)	LS MD 6,58 [1,648; 11,507]
MW (SD)	1,78 (19,647)	-4,68 (12,281)	
LS MW (SE)	-1,23 (1,589)	-7,81 (1,935)	
95 %-KI	[-4,365; 1,904]	[-11,620; -3,997]	
Veränderung zu Woche 36			
n/N (%)	40/74 (54)	20/55 (36)	LS MD 7,68 [1,271; 14,084]
MW (SD)	-2,54 (17,172)	-9,11 (16,072)	
LS MW (SE)	-2,05 (1,992)	-9,72 (2,591)	
95 %-KI	[-5,963; 1,871]	[-14,816; -4,631]	
Veränderung zu Woche 48			
n/N (%)	4/67 (6)	2/46 (4)	LS MD 8,78 [0,432; 17,124]
MW (SD)	-3,33 (11,547)	-3,33 (4,714)	
LS MW (SE)	-2,86 (2,548)	-11,64 (3,419)	
95 %-KI	[-7,867; 2,145]	[-18,356; -4,923]	
<b>Region: USA</b>			
Baseline			
n/N (%)	49/65 (75)	34/51 (67)	-
MW (SD)	75,83 (24,035)	77,45 (16,331)	
Absolute Werte zum Studienende			
n/N (%)	2/39 (5)	3/27 (11)	-
MW (SD)	73,33 (0,000)	75,56 (19,245)	

MIRASOL	Behandlungsarm		Effektmaß [95 %-KI] p-Wert
	MIRV	Chemotherapie	
Effekt über Studiendauer			
n	49	34	LS MD 7,36 [2,511; 12,216] 0,0034  Hedges' g 0,67 [0,218; 1,118]
LS MW (SE)	0,91 (1,551)	-6,45 (1,889)	
95 %-KI	[-2,180; 4,002]	[-10,212; -2,694]	
Veränderung zu Woche 3/4			
n/N (%)	34/64 (53)	21/49 (43)	LS MD 5,93 [0,480; 11,374]
MW (SD)	2,84 (12,990)	-2,22 (11,022)	
LS MW (SE)	0,96 (1,738)	-4,96 (2,144)	
95 %-KI	[-2,479; 4,405]	[-9,209; -0,720]	
Veränderung zu Woche 8/9			
n/N (%)	42/62 (68)	30/46 (65)	LS MD 6,58 [1,571; 11,584]
MW (SD)	1,48 (18,217)	-6,22 (12,121)	
LS MW (SE)	0,94 (1,601)	-5,64 (1,957)	
95 %-KI	[-2,243; 4,122]	[-9,525; -1,751]	
Veränderung zu Woche 12			
n/N (%)	26/59 (44)	16/45 (36)	LS MD 7,03 [2,169; 11,896]
MW (SD)	2,22 (16,012)	-10,00 (18,053)	
LS MW (SE)	0,92 (1,555)	-6,11 (1,894)	
95 %-KI	[-2,175; 4,021]	[-9,879; -2,341]	
Veränderung zu Woche 15/16			
n/N (%)	21/56 (38)	11/44 (25)	LS MD 7,49 [2,618; 12,357]
MW (SD)	-1,59 (16,180)	-10,91 (13,751)	
LS MW (SE)	0,91 (1,556)	-6,58 (1,895)	
95 %-KI	[-2,194; 4,006]	[-10,353; -2,809]	
Veränderung zu Woche 20/21			
n/N (%)	13/54 (24)	9/40 (22)	
MW (SD)	-1,03 (11,815)	-9,63 (13,789)	

MIRASOL	Behandlungsarm		Effektmaß [95 %-KI] p-Wert
	MIRV	Chemotherapie	
LS MW (SE)	0,88 (1,636)	-7,26 (2,006)	LS MD 8,14 [3,006; 13,269]
95 %-KI	[-2,369; 4,134]	[-11,237; -3,273]	
Veränderung zu Woche 24			
n/N (%)	9/53 (17)	6/38 (16)	LS MD 8,59 [3,117; 14,068]
MW (SD)	0,74 (13,517)	-13,33 (16,330)	
LS MW (SE)	0,87 (1,741)	-7,73 (2,150)	
95 %-KI	[-2,586; 4,318]	[-11,985; -3,469]	
Veränderung zu Woche 36			
n/N (%)	22/43 (51)	10/33 (30)	LS MD 10,15 [2,804; 17,501]
MW (SD)	-0,61 (14,388)	-2,67 (9,532)	
LS MW (SE)	0,81 (2,314)	-9,34 (2,921)	
95 %-KI	[-3,753; 5,371]	[-15,101; -3,586]	
Veränderung zu Woche 48			
n/N (%)	2/39 (5)	3/27 (11)	LS MD 11,71 [1,916; 21,509]
MW (SD)	0,00 (9,428)	-4,44 (3,849)	
LS MW (SE)	0,75 (3,064)	-10,96 (3,915)	
95 %-KI	[-5,281; 6,785]	[-18,669; -3,253]	
<b>Region: Rest der Welt</b>			
Baseline			
n/N (%)	129/153 (84)	125/156 (80)	-
MW (SD)	77,59 (18,642)	79,84 (21,005)	
Absolute Werte zum Studienende			
n/N (%)	8/101 (8)	3/83 (4)	-
MW (SD)	75,83 (19,821)	93,33 (11,547)	
Effekt über Studiendauer			
n	129	125	LS MD 7,60 [3,808; 11,396] 0,0001  Hedges' g
LS MW (SE)	-1,70 (1,323)	-9,30 (1,398)	
95 %-KI	[-4,309; 0,903]	[-12,058; -6,551]	



MIRASOL	Behandlungsarm		Effektmaß [95 %-KI] p-Wert
	MIRV	Chemotherapie	
			0,49 [0,245; 0,744]
Veränderung zu Woche 3/4			
n/N (%)	89/149 (60)	89/151 (59)	LS MD 5,07 [0,949; 9,197]
MW (SD)	-0,26 (14,108)	-4,77 (16,411)	
LS MW (SE)	-0,75 (1,452)	-5,83 (1,512)	
95 %-KI	[-3,611; 2,102]	[-8,800; -2,854]	
Veränderung zu Woche 8/9			
n/N (%)	105/148 (71)	97/142 (68)	LS MD 6,19 [2,329; 10,043]
MW (SD)	-1,81 (16,230)	-8,59 (19,625)	
LS MW (SE)	-1,17 (1,362)	-7,36 (1,407)	
95 %-KI	[-3,853; 1,509]	[-10,128; -4,587]	
Veränderung zu Woche 12			
n/N (%)	72/146 (49)	56/138 (41)	LS MD 6,96 [3,183; 10,747]
MW (SD)	-0,68 (18,117)	-9,84 (17,822)	
LS MW (SE)	-1,46 (1,329)	-8,43 (1,384)	
95 %-KI	[-4,082; 1,154]	[-11,155; -5,702]	
Veränderung zu Woche 15/16			
n/N (%)	75/143 (52)	44/134 (33)	LS MD 7,74 [3,938; 11,550]
MW (SD)	0,68 (19,646)	-6,67 (18,015)	
LS MW (SE)	-1,76 (1,324)	-9,50 (1,405)	
95 %-KI	[-4,364; 0,853]	[-12,267; -6,733]	
Veränderung zu Woche 20/21			
n/N (%)	55/136 (40)	42/125 (34)	LS MD 8,86 [4,851; 12,863]
MW (SD)	1,29 (17,678)	-6,19 (16,554)	
LS MW (SE)	-2,17 (1,365)	-11,03 (1,507)	
95 %-KI	[-4,861; 0,516]	[-13,995; -8,065]	
Veränderung zu Woche 24			
n/N (%)	46/131 (35)	32/117 (27)	
MW (SD)	1,16 (20,430)	-5,49 (14,156)	

MIRASOL	Behandlungsarm		Effektmaß [95 %-KI] p-Wert
	MIRV	Chemotherapie	
LS MW (SE)	-2,46 (1,426)	-12,10 (1,622)	LS MD 9,64 [5,386; 13,886]
95 %-KI	[-5,271; 0,341]	[-15,289; -8,914]	
Veränderung zu Woche 36			
n/N (%)	60/117 (51)	38/101 (38)	LS MD 12,31 [6,762; 17,853]
MW (SD)	-1,69 (18,344)	-13,39 (19,893)	
LS MW (SE)	-3,47 (1,783)	-15,77 (2,188)	
95 %-KI	[-6,968; 0,036]	[-20,068; -11,479]	
Veränderung zu Woche 48			
n/N (%)	6/101 (6)	2/83 (2)	LS MD 14,98 [7,739; 22,218]
MW (SD)	-2,22 (19,168)	-3,33 (23,570)	
LS MW (SE)	-4,47 (2,282)	-19,45 (2,896)	
95 %-KI	[-8,946; 0,011]	[-25,130; -13,762]	
<b>Stadium bei der Diagnose: I-III</b>			
Baseline			
n/N (%)	113/141 (80)	112/144 (78)	-
MW (SD)	78,80 (20,062)	79,64 (20,047)	
Absolute Werte zum Studienende			
n/N (%)	6/91 (7)	4/76 (5)	-
MW (SD)	68,89 (17,722)	76,67 (15,870)	
Effekt über Studiendauer			
n	113	112	LS MD 6,68 [2,870; 10,493] 0,0007
LS MW (SE)	-2,54 (1,340)	-9,22 (1,395)	
95 %-KI	[-5,182; 0,102]	[-11,970; -6,473]	Hedges' g 0,46 [0,194; 0,724]
Veränderung zu Woche 3/4			
n/N (%)	76/137 (55)	79/138 (57)	LS MD 4,36 [0,201; 8,513]
MW (SD)	0,39 (15,553)	-4,89 (15,124)	
LS MW (SE)	-1,24 (1,473)	-5,60 (1,515)	

MIRASOL	Behandlungsarm		Effektmaß [95 %-KI] p-Wert
	MIRV	Chemotherapie	
95 %-KI	[-4,140; 1,657]	[-8,579; -2,618]	
Veränderung zu Woche 8/9			
n/N (%)	95/136 (70)	89/129 (69)	LS MD 5,38 [1,484; 9,267]
MW (SD)	-3,11 (16,910)	-7,72 (16,481)	
LS MW (SE)	-1,81 (1,380)	-7,19 (1,414)	
95 %-KI	[-4,529; 0,909]	[-9,971; -4,401]	
Veränderung zu Woche 12			
n/N (%)	62/133 (47)	49/128 (38)	LS MD 6,09 [2,279; 9,898]
MW (SD)	-0,07 (18,549)	-9,07 (16,171)	
LS MW (SE)	-2,21 (1,347)	-8,30 (1,387)	
95 %-KI	[-4,863; 0,446]	[-11,031; -5,564]	
Veränderung zu Woche 15/16			
n/N (%)	63/130 (48)	35/125 (28)	LS MD 6,80 [2,982; 10,622]
MW (SD)	-2,68 (18,164)	-9,33 (14,207)	
LS MW (SE)	-2,61 (1,341)	-9,41 (1,400)	
95 %-KI	[-5,251; 0,037]	[-12,166; -6,651]	
Veränderung zu Woche 20/21			
n/N (%)	46/123 (37)	34/116 (29)	LS MD 7,82 [3,829; 11,812]
MW (SD)	0,24 (18,128)	-7,65 (18,286)	
LS MW (SE)	-3,18 (1,383)	-11,00 (1,483)	
95 %-KI	[-5,900; -0,451]	[-13,915; -8,078]	
Veränderung zu Woche 24			
n/N (%)	35/121 (29)	27/109 (25)	LS MD 8,53 [4,322; 12,745]
MW (SD)	-1,71 (21,593)	-7,49 (15,324)	
LS MW (SE)	-3,57 (1,444)	-12,11 (1,580)	
95 %-KI	[-6,417; -0,730]	[-15,216; -8,999]	
Veränderung zu Woche 36			
n/N (%)	53/105 (50)	36/92 (39)	
MW (SD)	-4,28 (18,215)	-13,95 (19,652)	

MIRASOL	Behandlungsarm		Effektmaß [95 %-KI] p-Wert
	MIRV	Chemotherapie	
LS MW (SE)	-4,94 (1,807)	-15,92 (2,086)	LS MD 10,98 [5,560; 16,397]
95 %-KI	[-8,490; -1,388]	[-20,015; -11,821]	
Veränderung zu Woche 48			
n/N (%)	5/91 (5)	4/76 (5)	LS MD 13,42 [6,393; 20,454]
MW (SD)	-8,00 (14,453)	-8,33 (8,389)	
LS MW (SE)	-6,30 (2,314)	-19,73 (2,737)	
95 %-KI	[-10,848; -1,760]	[-25,100; -14,355]	
<b>Stadium bei der Diagnose: IV</b>			
Baseline			
n/N (%)	60/72 (83)	45/60 (75)	-
MW (SD)	73,44 (20,739)	78,52 (20,345)	
Absolute Werte zum Studienende			
n/N (%)	4/46 (9)	2/33 (6)	-
MW (SD)	85,00 (13,744)	100,00 (0,000)	
Effekt über Studiendauer			
n	60	45	LS MD 9,18 [3,636; 14,733] 0,0014
LS MW (SE)	2,31 (1,801)	-6,88 (2,134)	
95 %-KI	[-1,269; 5,884]	[-11,108; -2,646]	Hedges' g 0,65 [0,250; 1,043]
Veränderung zu Woche 3/4			
n/N (%)	42/71 (59)	29/59 (49)	LS MD 8,42 [2,349; 14,500]
MW (SD)	1,83 (9,717)	-1,99 (16,580)	
LS MW (SE)	2,07 (1,987)	-6,36 (2,344)	
95 %-KI	[-1,861; 5,996]	[-10,987; -1,726]	
Veränderung zu Woche 8/9			
n/N (%)	47/69 (68)	36/56 (64)	LS MD 8,77 [3,144; 14,388]
MW (SD)	4,40 (16,346)	-9,63 (21,935)	
LS MW (SE)	2,18 (1,853)	-6,59 (2,145)	

MIRASOL	Behandlungsarm		Effektmaß [95 %-KI] p-Wert
	MIRV	Chemotherapie	
95 %-KI	[-1,498; 5,849]	[-10,839; -2,342]	
Veränderung zu Woche 12			
n/N (%)	31/67 (46)	22/52 (42)	LS MD 9,01 [3,493; 14,517]
MW (SD)	1,29 (16,186)	-12,73 (20,769)	
LS MW (SE)	2,25 (1,807)	-6,75 (2,105)	
95 %-KI	[-1,336; 5,838]	[-10,929; -2,580]	
Veränderung zu Woche 15/16			
n/N (%)	30/64 (47)	18/50 (36)	LS MD 9,24 [3,661; 14,828]
MW (SD)	5,56 (20,197)	-3,33 (17,896)	
LS MW (SE)	2,33 (1,805)	-6,92 (2,154)	
95 %-KI	[-1,257; 5,909]	[-11,188; -2,648]	
Veränderung zu Woche 20/21			
n/N (%)	19/62 (31)	16/46 (35)	LS MD 9,59 [3,599; 15,573]
MW (SD)	1,75 (13,670)	-5,83 (10,292)	
LS MW (SE)	2,43 (1,876)	-7,15 (2,366)	
95 %-KI	[-1,285; 6,153]	[-11,829; -2,475]	
Veränderung zu Woche 24			
n/N (%)	18/59 (31)	10/44 (23)	LS MD 9,83 [3,375; 16,276]
MW (SD)	7,04 (14,183)	-3,33 (12,669)	
LS MW (SE)	2,51 (1,974)	-7,32 (2,594)	
95 %-KI	[-1,396; 6,415]	[-12,433; -2,198]	
Veränderung zu Woche 36			
n/N (%)	28/52 (54)	11/41 (27)	LS MD 10,65 [1,858; 19,433]
MW (SD)	3,99 (14,546)	-1,82 (12,681)	
LS MW (SE)	2,77 (2,527)	-7,88 (3,671)	
95 %-KI	[-2,210; 7,746]	[-15,099; -0,656]	
Veränderung zu Woche 48			
n/N (%)	3/46 (7)	1/33 (3)	
MW (SD)	8,89 (16,777)	13,33 (NA)	

MIRASOL	Behandlungsarm		Effektmaß [95 %-KI] p-Wert
	MIRV	Chemotherapie	
LS MW (SE)	3,03 (3,278)	-8,44 (4,967)	LS MD 11,47 [-0,259; 23,189]
95 %-KI	[-3,421; 9,473]	[-18,207; 1,329]	
<b>BRCA Status: Positiv</b>			
Baseline			
n/N (%)	25/27 (93)	23/35 (66)	-
MW (SD)	76,62 (23,519)	75,94 (23,246)	
Absolute Werte zum Studienende			
n/N (%)	1/19 (5)	0/15 (0)	-
MW (SD)	73,33 (NA)	NA (NA)	
Effekt über Studiendauer			
n	25	23	LS MD 11,34 [2,055; 20,621] 0,0178  Hedges' g 0,70 [0,115; 1,284]
LS MW (SE)	-2,75 (3,123)	-14,09 (3,397)	
95 %-KI	[-9,055; 3,549]	[-20,922; -7,260]	
Veränderung zu Woche 3/4			
n/N (%)	16/27 (59)	18/35 (51)	LS MD 5,28 [-4,694; 15,253]
MW (SD)	-1,39 (14,832)	-8,89 (22,052)	
LS MW (SE)	-3,79 (3,445)	-9,07 (3,618)	
95 %-KI	[-10,682; 3,093]	[-16,302; -1,846]	
Veränderung zu Woche 8/9			
n/N (%)	21/26 (81)	20/30 (67)	LS MD 8,27 [-1,035; 17,581]
MW (SD)	-2,96 (15,077)	-8,33 (22,045)	
LS MW (SE)	-3,28 (3,210)	-11,55 (3,339)	
95 %-KI	[-9,736; 3,176]	[-18,270; -4,836]	
Veränderung zu Woche 12			
n/N (%)	15/26 (58)	11/30 (37)	LS MD 10,37 [1,151; 19,585]
MW (SD)	-2,37 (11,713)	-19,19 (25,556)	
LS MW (SE)	-2,92 (3,133)	-13,29 (3,340)	

MIRASOL	Behandlungsarm		Effektmaß [95 %-KI] p-Wert
	MIRV	Chemotherapie	
95 %-KI	[-9,238; 3,398]	[-20,012; -6,564]	
Veränderung zu Woche 15/16			
n/N (%)	11/26 (42)	8/29 (28)	LS MD 12,46 [3,020; 21,906]
MW (SD)	-2,63 (14,258)	-7,50 (15,301)	
LS MW (SE)	-2,56 (3,133)	-15,02 (3,506)	
95 %-KI	[-8,881; 3,762]	[-22,056; -7,990]	
Veränderung zu Woche 20/21			
n/N (%)	10/25 (40)	4/25 (16)	LS MD 15,46 [5,179; 25,734]
MW (SD)	2,00 (21,094)	-6,67 (10,887)	
LS MW (SE)	-2,05 (3,269)	-17,50 (3,985)	
95 %-KI	[-8,615; 4,524]	[-25,436; -9,568]	
Veränderung zu Woche 24			
n/N (%)	8/25 (32)	4/24 (17)	LS MD 17,55 [6,385; 28,718]
MW (SD)	4,17 (11,785)	-7,22 (12,620)	
LS MW (SE)	-1,69 (3,448)	-19,24 (4,445)	
95 %-KI	[-8,588; 5,218]	[-28,054; -10,419]	
Veränderung zu Woche 36			
n/N (%)	9/21 (43)	5/20 (25)	LS MD 24,74 [9,290; 40,181]
MW (SD)	-1,48 (8,012)	-21,78 (19,839)	
LS MW (SE)	-0,45 (4,449)	-25,19 (6,452)	
95 %-KI	[-9,266; 8,365]	[-37,933; -12,438]	
Veränderung zu Woche 48			
n/N (%)	1/19 (5)	0/15 (0)	LS MD 31,92 [11,242; 52,596]
MW (SD)	-6,67 (NA)	NA (NA)	
LS MW (SE)	0,78 (5,791)	-31,13 (8,762)	
95 %-KI	[-10,657; 12,226]	[-48,445; -13,824]	
<b>BRCA Status: Negativ/Unbekannt</b>			
Baseline			
n/N (%)	153/191 (80)	136/172 (79)	-

MIRASOL	Behandlungsarm		Effektmaß [95 %-KI] p-Wert
	MIRV	Chemotherapie	
MW (SD)	77,18 (19,709)	79,90 (19,525)	
Absolute Werte zum Studienende			
n/N (%)	9/121 (7)	6/95 (6)	-
MW (SD)	75,56 (18,559)	84,44 (17,213)	
Effekt über Studiendauer			
n	153	136	LS MD 6,87 [3,624; 10,120] < 0,0001  Hedges' g 0,49 [0,256; 0,725]
LS MW (SE)	-0,79 (1,111)	-7,66 (1,218)	
95 %-KI	[-2,974; 1,402]	[-10,055; -5,260]	
Veränderung zu Woche 3/4			
n/N (%)	107/186 (58)	92/165 (56)	LS MD 5,10 [1,534; 8,675]
MW (SD)	0,89 (13,719)	-3,38 (13,874)	
LS MW (SE)	0,21 (1,226)	-4,89 (1,339)	
95 %-KI	[-2,197; 2,625]	[-7,522; -2,260]	
Veränderung zu Woche 8/9			
n/N (%)	126/184 (68)	107/158 (68)	LS MD 5,87 [2,552; 9,197]
MW (SD)	-0,52 (17,129)	-7,98 (17,410)	
LS MW (SE)	-0,22 (1,145)	-6,10 (1,240)	
95 %-KI	[-2,475; 2,031]	[-8,536; -3,657]	
Veränderung zu Woche 12			
n/N (%)	83/179 (46)	61/153 (40)	LS MD 6,41 [3,168; 9,659]
MW (SD)	0,54 (18,428)	-8,20 (15,653)	
LS MW (SE)	-0,53 (1,116)	-6,94 (1,212)	
95 %-KI	[-2,724; 1,670]	[-9,327; -4,555]	
Veränderung zu Woche 15/16			
n/N (%)	85/173 (49)	47/149 (32)	LS MD 6,95 [3,698; 10,208]
MW (SD)	0,55 (19,442)	-7,52 (17,672)	
LS MW (SE)	-0,83 (1,112)	-7,78 (1,222)	



MIRASOL	Behandlungsarm		Effektmaß [95 %-KI] p-Wert
	MIRV	Chemotherapie	
95 %-KI	[-3,022; 1,358]	[-10,190; -5,380]	
Veränderung zu Woche 20/21			
n/N (%)	58/165 (35)	47/140 (34)	LS MD 7,72 [4,307; 11,139]
MW (SD)	0,65 (15,998)	-6,81 (16,477)	
LS MW (SE)	-1,27 (1,151)	-8,99 (1,298)	
95 %-KI	[-3,534; 0,998]	[-11,544; -6,438]	
Veränderung zu Woche 24			
n/N (%)	47/159 (30)	34/131 (26)	LS MD 8,26 [4,641; 11,883]
MW (SD)	0,57 (20,422)	-6,67 (14,952)	
LS MW (SE)	-1,57 (1,207)	-9,83 (1,390)	
95 %-KI	[-3,947; 0,801]	[-12,566; -7,104]	
Veränderung zu Woche 36			
n/N (%)	73/139 (53)	43/114 (38)	LS MD 10,11 [5,376; 14,843]
MW (SD)	-1,39 (18,145)	-9,92 (18,366)	
LS MW (SE)	-2,62 (1,531)	-12,73 (1,861)	
95 %-KI	[-5,625; 0,387]	[-16,382; -9,075]	
Veränderung zu Woche 48			
n/N (%)	7/121 (6)	5/95 (5)	LS MD 11,96 [5,758; 18,158]
MW (SD)	-0,95 (17,817)	-4,00 (12,111)	
LS MW (SE)	-3,67 (1,977)	-15,62 (2,464)	
95 %-KI	[-7,544; 0,214]	[-20,458; -10,788]	
<b>Baseline ECOG PS: 0</b>			
Baseline			
n/N (%)	102/128 (80)	97/113 (86)	-
MW (SD)	83,20 (17,266)	85,91 (12,906)	
Absolute Werte zum Studienende			
n/N (%)	7/87 (8)	3/72 (4)	-
MW (SD)	73,33 (12,766)	80,00 (24,037)	
Effekt über Studiendauer			

MIRASOL	Behandlungsarm		Effektmaß [95 %-KI] p-Wert
	MIRV	Chemotherapie	
n	102	97	LS MD 7,19 [3,341; 11,034] 0,0003  Hedges' g 0,52 [0,239; 0,804]
LS MW (SE)	-2,34 (1,340)	-9,53 (1,414)	
95 %-KI	[-4,985; 0,302]	[-12,316; -6,741]	
Veränderung zu Woche 3/4			
n/N (%)	72/127 (57)	64/111 (58)	LS MD 6,16 [1,923; 10,388]
MW (SD)	-0,99 (14,113)	-6,22 (16,569)	
LS MW (SE)	-1,37 (1,476)	-7,52 (1,561)	
95 %-KI	[-4,274; 1,537]	[-10,596; -4,452]	
Veränderung zu Woche 8/9			
n/N (%)	86/126 (68)	76/108 (70)	LS MD 6,60 [2,658; 10,545]
MW (SD)	-0,90 (14,175)	-9,65 (16,308)	
LS MW (SE)	-1,79 (1,381)	-8,39 (1,444)	
95 %-KI	[-4,513; 0,934]	[-11,237; -5,546]	
Veränderung zu Woche 12			
n/N (%)	53/122 (43)	46/108 (43)	LS MD 6,91 [3,065; 10,764]
MW (SD)	-1,38 (16,813)	-11,30 (17,826)	
LS MW (SE)	-2,08 (1,347)	-9,00 (1,409)	
95 %-KI	[-4,741; 0,573]	[-11,777; -6,220]	
Veränderung zu Woche 15/16			
n/N (%)	55/120 (46)	35/105 (33)	LS MD 7,23 [3,374; 11,079]
MW (SD)	-4,28 (16,069)	-10,48 (16,353)	
LS MW (SE)	-2,38 (1,341)	-9,61 (1,417)	
95 %-KI	[-5,024; 0,266]	[-12,400; -6,811]	
Veränderung zu Woche 20/21			
n/N (%)	41/117 (35)	32/101 (32)	LS MD 7,67 [3,650; 11,696]
MW (SD)	-1,79 (15,636)	-10,00 (16,242)	
LS MW (SE)	-2,80 (1,381)	-10,47 (1,500)	

MIRASOL	Behandlungsarm		Effektmaß [95 %-KI] p-Wert
	MIRV	Chemotherapie	
95 %-KI	[-5,523; -0,076]	[-13,428; -7,518]	
Veränderung zu Woche 24			
n/N (%)	28/112 (25)	22/96 (23)	LS MD 7,99 [3,737; 12,234]
MW (SD)	-2,14 (15,294)	-9,09 (14,482)	
LS MW (SE)	-3,09 (1,442)	-11,08 (1,602)	
95 %-KI	[-5,935; -0,253]	[-14,233; -7,926]	
Veränderung zu Woche 36			
n/N (%)	51/99 (52)	35/87 (40)	LS MD 9,06 [3,556; 14,557]
MW (SD)	-4,05 (15,554)	-8,57 (18,405)	
LS MW (SE)	-4,10 (1,804)	-13,16 (2,139)	
95 %-KI	[-7,650; -0,558]	[-17,362; -8,961]	
Veränderung zu Woche 48			
n/N (%)	5/87 (6)	3/72 (4)	LS MD 10,13 [2,951; 17,305]
MW (SD)	-9,33 (12,111)	2,22 (10,184)	
LS MW (SE)	-5,11 (2,312)	-15,24 (2,829)	
95 %-KI	[-9,654; -0,576]	[-20,797; -9,688]	
<b>Baseline ECOG PS: 1</b>			
Baseline			
n/N (%)	76/90 (84)	61/91 (67)	-
MW (SD)	68,92 (21,080)	69,62 (24,359)	
Absolute Werte zum Studienende			
n/N (%)	3/53 (6)	3/37 (8)	-
MW (SD)	80,00 (29,059)	88,89 (10,184)	
Effekt über Studiendauer			
n	76	61	LS MD 8,57 [3,379; 13,770] 0,0014
LS MW (SE)	0,90 (1,711)	-7,67 (1,995)	
95 %-KI	[-2,487; 4,288]	[-11,619; -3,730]	Hedges' g 0,56 [0,217; 0,904]

MIRASOL	Behandlungsarm		Effektmaß [95 %-KI] p-Wert
	MIRV	Chemotherapie	
Veränderung zu Woche 3/4			
n/N (%)	51/86 (59)	45/87 (52)	LS MD 4,17 [-1,456; 9,791]
MW (SD)	2,83 (13,224)	-1,63 (13,792)	
LS MW (SE)	1,26 (1,886)	-2,91 (2,140)	
95 %-KI	[-2,460; 4,982]	[-7,127; 1,314]	
Veränderung zu Woche 8/9			
n/N (%)	61/84 (73)	50/78 (64)	LS MD 6,19 [0,941; 11,436]
MW (SD)	-0,84 (20,103)	-5,60 (20,663)	
LS MW (SE)	1,10 (1,758)	-5,09 (1,993)	
95 %-KI	[-2,380; 4,572]	[-9,031; -1,154]	
Veränderung zu Woche 12			
n/N (%)	45/83 (54)	25/74 (34)	LS MD 7,60 [2,439; 12,766]
MW (SD)	1,83 (18,418)	-8,18 (17,506)	
LS MW (SE)	0,98 (1,716)	-6,62 (1,970)	
95 %-KI	[-2,415; 4,376]	[-10,519; -2,726]	
Veränderung zu Woche 15/16			
n/N (%)	41/79 (52)	20/72 (28)	LS MD 9,02 [3,783; 14,251]
MW (SD)	6,18 (20,837)	-2,33 (17,872)	
LS MW (SE)	0,86 (1,716)	-8,15 (2,017)	
95 %-KI	[-2,532; 4,261]	[-12,140; -4,166]	
Veränderung zu Woche 20/21			
n/N (%)	27/73 (37)	18/63 (29)	LS MD 11,04 [5,446; 16,629]
MW (SD)	4,86 (17,660)	-3,33 (12,154)	
LS MW (SE)	0,70 (1,790)	-10,34 (2,195)	
95 %-KI	[-2,839; 4,237]	[-14,668; -6,008]	
Veränderung zu Woche 24			
n/N (%)	27/72 (38)	15/58 (26)	LS MD 12,45 [6,454; 18,449]
MW (SD)	4,44 (22,646)	-3,70 (14,994)	
LS MW (SE)	0,58 (1,888)	-11,87 (2,383)	

MIRASOL	Behandlungsarm		Effektmaß [95 %-KI] p-Wert
	MIRV	Chemotherapie	
95 %-KI	[-3,143; 4,309]	[-16,563; -7,174]	
Veränderung zu Woche 36			
n/N (%)	31/61 (51)	13/46 (28)	LS MD 17,30 [9,260; 25,342]
MW (SD)	2,96 (19,301)	-18,12 (18,231)	
LS MW (SE)	0,19 (2,433)	-17,11 (3,276)	
95 %-KI	[-4,601; 4,973]	[-23,553; -10,676]	
Veränderung zu Woche 48			
n/N (%)	3/53 (6)	2/37 (5)	LS MD 22,15 [11,525; 32,774]
MW (SD)	11,11 (16,777)	-13,33 (9,428)	
LS MW (SE)	-0,21 (3,165)	-22,36 (4,363)	
95 %-KI	[-6,431; 6,010]	[-30,934; -13,787]	
<b>Anzahl vorheriger Therapielinien: 1</b>			
Baseline			
n/N (%)	24/31 (77)	23/29 (79)	-
MW (SD)	72,78 (23,584)	81,45 (15,822)	
Absolute Werte zum Studienende			
n/N (%)	1/22 (5)	0/14 (0)	-
MW (SD)	60,00 (NA)	NA (NA)	
Effekt über Studiendauer			
n	24	23	LS MD 7,12 [-2,459; 16,702] 0,1412
LS MW (SE)	-0,67 (3,266)	-7,79 (3,388)	
95 %-KI	[-7,265; 5,930]	[-14,611; -0,967]	Hedges' g 0,43 [-0,145; 1,014]
Veränderung zu Woche 3/4			
n/N (%)	16/31 (52)	15/29 (52)	LS MD 4,28 [-6,293; 14,852]
MW (SD)	-0,42 (10,174)	-2,22 (11,996)	
LS MW (SE)	2,00 (3,644)	-2,28 (3,775)	
95 %-KI	[-5,287; 9,282]	[-9,812; 5,249]	

MIRASOL	Behandlungsarm		Effektmaß [95 %-KI] p-Wert
	MIRV	Chemotherapie	
Veränderung zu Woche 8/9			
n/N (%)	20/31 (65)	18/26 (69)	LS MD 5,47 [-4,377; 15,327]
MW (SD)	1,33 (15,835)	-8,89 (21,933)	
LS MW (SE)	0,88 (3,406)	-4,60 (3,462)	
95 %-KI	[-5,972; 7,725]	[-11,549; 2,351]	
Veränderung zu Woche 12			
n/N (%)	14/31 (45)	12/24 (50)	LS MD 6,31 [-3,293; 15,917]
MW (SD)	6,67 (16,119)	-6,11 (15,429)	
LS MW (SE)	0,09 (3,305)	-6,22 (3,369)	
95 %-KI	[-6,577; 6,759]	[-13,004; 0,562]	
Veränderung zu Woche 15/16			
n/N (%)	15/31 (48)	11/22 (50)	LS MD 7,15 [-2,435; 16,733]
MW (SD)	3,11 (19,333)	-9,09 (20,281)	
LS MW (SE)	-0,69 (3,265)	-7,84 (3,390)	
95 %-KI	[-7,291; 5,903]	[-14,669; -1,016]	
Veränderung zu Woche 20/21			
n/N (%)	11/30 (37)	9/22 (41)	LS MD 8,34 [-1,598; 18,288]
MW (SD)	1,82 (9,929)	-5,93 (18,392)	
LS MW (SE)	-1,81 (3,317)	-10,16 (3,614)	
95 %-KI	[-8,504; 4,874]	[-17,403; -2,916]	
Veränderung zu Woche 24			
n/N (%)	9/30 (30)	11/20 (55)	LS MD 9,18 [-1,269; 19,632]
MW (SD)	-8,15 (17,568)	-3,64 (18,466)	
LS MW (SE)	-2,60 (3,426)	-11,78 (3,887)	
95 %-KI	[-9,486; 4,286]	[-19,539; -4,024]	
Veränderung zu Woche 36			
n/N (%)	15/26 (58)	6/18 (33)	LS MD 12,05 [-1,368; 25,472]
MW (SD)	-7,11 (21,302)	-11,11 (31,175)	
LS MW (SE)	-5,29 (4,168)	-17,34 (5,299)	

MIRASOL	Behandlungsarm		Effektmaß [95 %-KI] p-Wert
	MIRV	Chemotherapie	
95 %-KI	[-13,567; 2,985]	[-27,824; -6,862]	
Veränderung zu Woche 48			
n/N (%)	0/22 (0)	0/14 (0)	LS MD 14,92 [-2,592; 32,435]
MW (SD)	NA (NA)	NA (NA)	
LS MW (SE)	-7,98 (5,277)	-22,90 (7,089)	
95 %-KI	[-18,408; 2,443]	[-36,898; -8,910]	
<b>Anzahl vorheriger Therapielinien: 2</b>			
Baseline			
n/N (%)	76/89 (85)	65/83 (78)	-
MW (SD)	77,11 (17,599)	77,95 (23,568)	
Absolute Werte zum Studienende			
n/N (%)	4/59 (7)	2/50 (4)	-
MW (SD)	63,33 (11,547)	93,33 (9,428)	
Effekt über Studiendauer			
n	76	65	LS MD 6,50 [1,711; 11,289] 0,0082  Hedges' g 0,45 [0,117; 0,788]
LS MW (SE)	-0,71 (1,597)	-7,21 (1,820)	
95 %-KI	[-3,872; 2,451]	[-10,808; -3,613]	
Veränderung zu Woche 3/4			
n/N (%)	54/86 (63)	46/80 (57)	LS MD 4,37 [-0,912; 9,651]
MW (SD)	0,97 (13,579)	-2,32 (14,553)	
LS MW (SE)	0,11 (1,782)	-4,26 (2,000)	
95 %-KI	[-3,405; 3,623]	[-8,204; -0,318]	
Veränderung zu Woche 8/9			
n/N (%)	64/85 (75)	53/77 (69)	LS MD 5,33 [0,457; 10,210]
MW (SD)	-0,35 (16,235)	-6,42 (20,463)	
LS MW (SE)	-0,26 (1,650)	-5,60 (1,835)	
95 %-KI	[-3,523; 3,000]	[-9,220; -1,971]	

MIRASOL	Behandlungsarm		Effektmaß [95 %-KI] p-Wert
	MIRV	Chemotherapie	
Veränderung zu Woche 12			
n/N (%)	40/83 (48)	31/75 (41)	LS MD 6,01 [1,240; 10,777]
MW (SD)	-2,83 (17,338)	-10,97 (20,838)	
LS MW (SE)	-0,52 (1,604)	-6,53 (1,800)	
95 %-KI	[-3,696; 2,653]	[-10,088; -2,971]	
Veränderung zu Woche 15/16			
n/N (%)	41/80 (51)	20/74 (27)	LS MD 6,68 [1,866; 11,501]
MW (SD)	-0,49 (23,352)	-4,67 (18,992)	
LS MW (SE)	-0,78 (1,601)	-7,46 (1,837)	
95 %-KI	[-3,948; 2,387]	[-11,094; -3,834]	
Veränderung zu Woche 20/21			
n/N (%)	32/78 (41)	21/68 (31)	LS MD 7,65 [2,500; 12,795]
MW (SD)	0,83 (19,874)	-5,71 (15,533)	
LS MW (SE)	-1,15 (1,668)	-8,80 (2,005)	
95 %-KI	[-4,449; 2,146]	[-12,753; -4,844]	
Veränderung zu Woche 24			
n/N (%)	27/74 (36)	13/65 (20)	LS MD 8,32 [2,786; 13,859]
MW (SD)	2,47 (20,351)	-5,64 (10,834)	
LS MW (SE)	-1,41 (1,762)	-9,73 (2,188)	
95 %-KI	[-4,889; 2,067]	[-14,043; -5,423]	
Veränderung zu Woche 36			
n/N (%)	33/65 (51)	19/58 (33)	LS MD 10,64 [3,114; 18,158]
MW (SD)	-2,88 (18,082)	-11,58 (18,304)	
LS MW (SE)	-2,30 (2,291)	-12,94 (3,067)	
95 %-KI	[-6,806; 2,205]	[-18,964; -6,909]	
Veränderung zu Woche 48			
n/N (%)	4/59 (7)	1/50 (2)	LS MD 12,95 [2,917; 22,983]
MW (SD)	-13,33 (9,428)	-6,67 (NA)	
LS MW (SE)	-3,19 (3,000)	-16,14 (4,134)	



MIRASOL	Behandlungsarm		Effektmaß [95 %-KI] p-Wert
	MIRV	Chemotherapie	
95 %-KI	[-9,086; 2,706]	[-24,263; -8,016]	
<b>Anzahl vorheriger Therapielinien: 3</b>			
Baseline			
n/N (%)	78/98 (80)	71/95 (75)	-
MW (SD)	78,43 (21,537)	79,91 (17,871)	
Absolute Werte zum Studienende			
n/N (%)	5/59 (8)	4/46 (9)	-
MW (SD)	88,00 (13,663)	80,00 (19,626)	
Effekt über Studiendauer			
n	78	71	LS MD 8,79 [4,156; 13,432] 0,0003  Hedges' g 0,61 [0,282; 0,940]
LS MW (SE)	-1,35 (1,607)	-10,14 (1,714)	
95 %-KI	[-4,523; 1,832]	[-13,526; -6,753]	
Veränderung zu Woche 3/4			
n/N (%)	53/96 (55)	49/91 (54)	LS MD 6,81 [1,857; 11,770]
MW (SD)	0,52 (15,173)	-6,76 (17,171)	
LS MW (SE)	-1,11 (1,727)	-7,92 (1,832)	
95 %-KI	[-4,513; 2,300]	[-11,533; -4,308]	
Veränderung zu Woche 8/9			
n/N (%)	63/94 (67)	56/85 (66)	LS MD 7,69 [2,989; 12,389]
MW (SD)	-2,11 (17,847)	-9,29 (14,252)	
LS MW (SE)	-1,21 (1,638)	-8,90 (1,732)	
95 %-KI	[-4,448; 2,024]	[-12,322; -5,481]	
Veränderung zu Woche 12			
n/N (%)	44/91 (48)	29/84 (35)	LS MD 8,30 [3,674; 12,930]
MW (SD)	0,66 (17,923)	-10,27 (15,240)	
LS MW (SE)	-1,29 (1,609)	-9,59 (1,706)	
95 %-KI	[-4,467; 1,895]	[-12,960; -6,216]	

MIRASOL	Behandlungsarm		Effektmaß [95 %-KI] p-Wert
	MIRV	Chemotherapie	
Veränderung zu Woche 15/16			
n/N (%)	40/88 (45)	24/82 (29)	LS MD 8,91 [4,266; 13,564]
MW (SD)	-0,22 (13,092)	-9,17 (14,421)	
LS MW (SE)	-1,36 (1,610)	-10,27 (1,719)	
95 %-KI	[-4,543; 1,822]	[-13,672; -6,878]	
Veränderung zu Woche 20/21			
n/N (%)	25/82 (30)	21/75 (28)	LS MD 9,79 [4,953; 14,628]
MW (SD)	0,44 (14,948)	-8,25 (16,180)	
LS MW (SE)	-1,47 (1,661)	-11,26 (1,803)	
95 %-KI	[-4,747; 1,816]	[-14,814; -7,698]	
Veränderung zu Woche 24			
n/N (%)	19/80 (24)	14/70 (20)	LS MD 10,40 [5,333; 15,474]
MW (SD)	3,51 (18,374)	-10,16 (14,552)	
LS MW (SE)	-1,54 (1,730)	-11,94 (1,902)	
95 %-KI	[-4,953; 1,874]	[-15,692; -8,193]	
Veränderung zu Woche 36			
n/N (%)	34/69 (49)	23/58 (40)	LS MD 12,50 [6,153; 18,857]
MW (SD)	2,55 (13,831)	-10,82 (15,775)	
LS MW (SE)	-1,79 (2,125)	-14,30 (2,426)	
95 %-KI	[-5,973; 2,388]	[-19,067; -9,528]	
Veränderung zu Woche 48			
n/N (%)	4/59 (7)	4/46 (9)	LS MD 14,61 [6,517; 22,696]
MW (SD)	10,00 (13,878)	-3,33 (13,878)	
LS MW (SE)	-2,05 (2,676)	-16,65 (3,116)	
95 %-KI	[-7,304; 3,212]	[-22,775; -10,530]	
<b>Vorherige Verabreichung von Bevacizumab: Ja</b>			
Baseline			
n/N (%)	106/134 (79)	100/132 (76)	-
MW (SD)	78,39 (19,825)	78,53 (21,411)	

MIRASOL	Behandlungsarm		Effektmaß [95 %-KI] p-Wert
	MIRV	Chemotherapie	
Absolute Werte zum Studienende			
n/N (%)	3/79 (4)	3/62 (5)	-
MW (SD)	62,22 (13,878)	80,00 (24,037)	
Effekt über Studiendauer			
n	106	100	LS MD 6,63 [2,796; 10,468] 0,0008  Hedges' g 0,47 [0,197; 0,751]
LS MW (SE)	-2,14 (1,322)	-8,77 (1,429)	
95 %-KI	[-4,745; 0,471]	[-11,587; -5,952]	
Veränderung zu Woche 3/4			
n/N (%)	70/130 (54)	69/127 (54)	LS MD 4,90 [0,683; 9,119]
MW (SD)	-0,97 (14,234)	-4,15 (15,042)	
LS MW (SE)	-1,49 (1,468)	-6,39 (1,564)	
95 %-KI	[-4,376; 1,403]	[-9,464; -3,311]	
Veränderung zu Woche 8/9			
n/N (%)	87/130 (67)	77/119 (65)	LS MD 5,71 [1,813; 9,603]
MW (SD)	-1,88 (15,638)	-7,97 (18,001)	
LS MW (SE)	-1,79 (1,362)	-7,50 (1,434)	
95 %-KI	[-4,475; 0,895]	[-10,324; -4,673]	
Veränderung zu Woche 12			
n/N (%)	55/126 (44)	38/114 (33)	LS MD 6,27 [2,456; 10,091]
MW (SD)	-2,95 (19,316)	-7,02 (14,116)	
LS MW (SE)	-2,00 (1,327)	-8,28 (1,412)	
95 %-KI	[-4,619; 0,614]	[-11,060; -5,493]	
Veränderung zu Woche 15/16			
n/N (%)	59/122 (48)	32/112 (29)	LS MD 6,84 [2,968; 10,710]
MW (SD)	-0,94 (18,326)	-7,29 (18,187)	
LS MW (SE)	-2,22 (1,326)	-9,05 (1,450)	
95 %-KI	[-4,830; 0,400]	[-11,912; -6,196]	

MIRASOL	Behandlungsarm		Effektmaß [95 %-KI] p-Wert
	MIRV	Chemotherapie	
Veränderung zu Woche 20/21			
n/N (%)	40/114 (35)	28/103 (27)	LS MD 7,65 [3,483; 11,810]
MW (SD)	-2,39 (18,168)	-4,29 (17,612)	
LS MW (SE)	-2,52 (1,384)	-10,16 (1,600)	
95 %-KI	[-5,247; 0,210]	[-13,313; -7,016]	
Veränderung zu Woche 24			
n/N (%)	30/109 (28)	17/95 (18)	LS MD 8,21 [3,715; 12,708]
MW (SD)	0,22 (14,167)	-7,45 (14,885)	
LS MW (SE)	-2,73 (1,463)	-10,94 (1,757)	
95 %-KI	[-5,613; 0,151]	[-14,398; -7,487]	
Veränderung zu Woche 36			
n/N (%)	46/93 (49)	22/79 (28)	LS MD 10,15 [3,993; 16,306]
MW (SD)	-1,20 (14,676)	-9,39 (16,797)	
LS MW (SE)	-3,46 (1,904)	-13,61 (2,492)	
95 %-KI	[-7,199; 0,280]	[-18,503; -8,715]	
Veränderung zu Woche 48			
n/N (%)	3/79 (4)	2/62 (3)	LS MD 12,09 [3,860; 20,315]
MW (SD)	-13,33 (11,547)	-6,67 (0,000)	
LS MW (SE)	-4,19 (2,491)	-16,28 (3,371)	
95 %-KI	[-9,080; 0,703]	[-22,894; -9,657]	
<b>Vorherige Verabreichung von Bevacizumab: Nein</b>			
Baseline			
n/N (%)	72/84 (86)	59/75 (79)	-
MW (SD)	75,22 (20,768)	80,68 (17,669)	
Absolute Werte zum Studienende			
n/N (%)	7/61 (11)	3/48 (6)	-
MW (SD)	80,95 (16,523)	88,89 (10,184)	
Effekt über Studiendauer			
n	72	59	

MIRASOL	Behandlungsarm		Effektmaß [95 %-KI] p-Wert
	MIRV	Chemotherapie	
LS MW (SE)	0,69 (1,731)	-8,15 (1,941)	LS MD 8,84 [3,675; 14,004] 0,0009  Hedges' g 0,59 [0,242; 0,946]
95 %-KI	[-2,739; 4,114]	[-11,993; -4,312]	
Veränderung zu Woche 3/4			
n/N (%)	53/83 (64)	41/73 (56)	LS MD 6,01 [0,372; 11,653]
MW (SD)	2,66 (13,115)	-4,50 (16,469)	
LS MW (SE)	1,49 (1,896)	-4,53 (2,126)	
95 %-KI	[-2,256; 5,229]	[-8,720; -0,331]	
Veränderung zu Woche 8/9			
n/N (%)	60/80 (75)	50/69 (72)	LS MD 7,19 [1,888; 12,484]
MW (SD)	0,59 (18,447)	-8,13 (18,482)	
LS MW (SE)	1,16 (1,783)	-6,03 (1,989)	
95 %-KI	[-2,370; 4,680]	[-9,962; -2,100]	
Veränderung zu Woche 12			
n/N (%)	43/79 (54)	34/69 (49)	LS MD 8,01 [2,830; 13,185]
MW (SD)	3,98 (14,283)	-13,07 (20,837)	
LS MW (SE)	0,92 (1,740)	-7,08 (1,942)	
95 %-KI	[-2,521; 4,367]	[-10,927; -3,242]	
Veränderung zu Woche 15/16			
n/N (%)	37/77 (48)	23/66 (35)	LS MD 8,83 [3,665; 13,993]
MW (SD)	1,98 (19,868)	-7,83 (16,162)	
LS MW (SE)	0,69 (1,731)	-8,14 (1,941)	
95 %-KI	[-2,736; 4,117]	[-11,978; -4,298]	
Veränderung zu Woche 20/21			
n/N (%)	28/76 (37)	23/62 (37)	LS MD 10,00 [4,674; 15,331]
MW (SD)	5,48 (13,216)	-9,86 (13,614)	
LS MW (SE)	0,36 (1,776)	-9,64 (2,016)	

MIRASOL	Behandlungsarm		Effektmaß [95 %-KI] p-Wert
	MIRV	Chemotherapie	
95 %-KI	[-3,153; 3,871]	[-13,627; -5,659]	
Veränderung zu Woche 24			
n/N (%)	25/75 (33)	21/60 (35)	LS MD 10,82 [5,260; 16,388]
MW (SD)	2,13 (24,474)	-6,14 (14,655)	
LS MW (SE)	0,13 (1,845)	-10,70 (2,118)	
95 %-KI	[-3,519; 3,773]	[-14,877; -6,517]	
Veränderung zu Woche 36			
n/N (%)	36/67 (54)	26/55 (47)	LS MD 13,64 [6,685; 20,596]
MW (SD)	-1,67 (20,370)	-12,65 (20,316)	
LS MW (SE)	-0,67 (2,272)	-14,31 (2,695)	
95 %-KI	[-5,141; 3,803]	[-19,611; -9,008]	
Veränderung zu Woche 48			
n/N (%)	5/61 (8)	3/48 (6)	LS MD 16,46 [7,555; 25,358]
MW (SD)	5,33 (15,916)	-2,22 (16,777)	
LS MW (SE)	-1,47 (2,881)	-17,92 (3,480)	
95 %-KI	[-7,127; 4,196]	[-24,760; -11,084]	
<b>Letztes Platin-freies Intervall: ≤ 3 Monate</b>			
Baseline			
n/N (%)	68/83 (82)	62/91 (68)	-
MW (SD)	81,08 (16,596)	77,20 (20,576)	
Absolute Werte zum Studienende			
n/N (%)	3/55 (5)	5/39 (13)	-
MW (SD)	86,67 (17,638)	85,33 (19,090)	
Effekt über Studiendauer			
n	68	62	LS MD 10,06 [4,654; 15,468] 0,0003
LS MW (SE)	-1,95 (1,847)	-12,01 (2,011)	
95 %-KI	[-5,604; 1,710]	[-15,986; -8,029]	Hedges' g 0,64 [0,291; 0,998]

MIRASOL	Behandlungsarm		Effektmaß [95 %-KI] p-Wert
	MIRV	Chemotherapie	
Veränderung zu Woche 3/4			
n/N (%)	50/82 (61)	46/86 (53)	LS MD 8,90 [3,133; 14,670]
MW (SD)	-1,40 (16,164)	-7,49 (18,506)	
LS MW (SE)	-1,91 (1,990)	-10,81 (2,134)	
95 %-KI	[-5,837; 2,021]	[-15,022; -6,596]	
Veränderung zu Woche 8/9			
n/N (%)	52/81 (64)	46/80 (57)	LS MD 9,43 [3,970; 14,894]
MW (SD)	-2,18 (13,766)	-10,29 (19,460)	
LS MW (SE)	-1,93 (1,878)	-11,36 (2,020)	
95 %-KI	[-5,641; 1,790]	[-15,353; -7,363]	
Veränderung zu Woche 12			
n/N (%)	33/78 (42)	25/78 (32)	LS MD 9,80 [4,416; 15,191]
MW (SD)	-3,64 (17,645)	-14,58 (19,980)	
LS MW (SE)	-1,94 (1,846)	-11,74 (1,998)	
95 %-KI	[-5,593; 1,716]	[-15,694; -7,789]	
Veränderung zu Woche 15/16			
n/N (%)	35/76 (46)	14/75 (19)	LS MD 10,17 [4,741; 15,609]
MW (SD)	0,51 (20,332)	-11,43 (15,782)	
LS MW (SE)	-1,95 (1,854)	-12,13 (2,025)	
95 %-KI	[-5,621; 1,719]	[-16,130; -8,121]	
Veränderung zu Woche 20/21			
n/N (%)	22/72 (31)	14/67 (21)	LS MD 10,71 [5,003; 16,408]
MW (SD)	-3,03 (17,545)	-10,95 (18,966)	
LS MW (SE)	-1,97 (1,933)	-12,67 (2,144)	
95 %-KI	[-5,790; 1,853]	[-16,909; -8,440]	
Veränderung zu Woche 24			
n/N (%)	16/72 (22)	12/62 (19)	LS MD 11,08 [5,059; 17,095]
MW (SD)	2,50 (18,679)	-6,30 (11,676)	
LS MW (SE)	-1,98 (2,032)	-13,06 (2,277)	

MIRASOL	Behandlungsarm		Effektmaß [95 %-KI] p-Wert
	MIRV	Chemotherapie	
95 %-KI	[-5,993; 2,030]	[-17,550; -8,567]	
Veränderung zu Woche 36			
n/N (%)	28/63 (44)	18/50 (36)	LS MD 12,35 [4,666; 20,035]
MW (SD)	0,24 (14,905)	-10,12 (17,879)	
LS MW (SE)	-2,02 (2,570)	-14,37 (2,951)	
95 %-KI	[-7,081; 3,033]	[-20,181; -8,569]	
Veränderung zu Woche 48			
n/N (%)	2/55 (4)	4/39 (10)	LS MD 13,62 [3,739; 23,509]
MW (SD)	0,00 (37,712)	-0,00 (9,428)	
LS MW (SE)	-2,07 (3,292)	-15,69 (3,817)	
95 %-KI	[-8,539; 4,404]	[-23,194; -8,189]	
<b>Letztes Platin-freies Intervall: &gt; 3 Monate</b>			
Baseline			
n/N (%)	110/135 (81)	97/116 (84)	-
MW (SD)	74,65 (21,869)	80,69 (19,732)	
Absolute Werte zum Studienende			
n/N (%)	7/85 (8)	1/71 (1)	-
MW (SD)	70,48 (16,265)	80,00 (NA)	
Effekt über Studiendauer			
n	110	97	LS MD 6,10 [2,363; 9,833] 0,0015
LS MW (SE)	-0,42 (1,269)	-6,51 (1,397)	
95 %-KI	[-2,919; 2,086]	[-9,268; -3,760]	Hedges' g 0,45 [0,173; 0,726]
Veränderung zu Woche 3/4			
n/N (%)	73/131 (56)	64/114 (56)	LS MD 2,88 [-1,299; 7,069]
MW (SD)	1,96 (11,893)	-1,98 (12,609)	
LS MW (SE)	0,70 (1,424)	-2,18 (1,568)	
95 %-KI	[-2,099; 3,505]	[-5,266; 0,903]	



MIRASOL	Behandlungsarm		Effektmaß [95 %-KI] p-Wert
	MIRV	Chemotherapie	
Veränderung zu Woche 8/9			
n/N (%)	95/129 (74)	81/108 (75)	LS MD 4,28 [0,435; 8,131]
MW (SD)	-0,16 (18,314)	-6,75 (17,304)	
LS MW (SE)	0,22 (1,319)	-4,07 (1,429)	
95 %-KI	[-2,384; 2,816]	[-6,882; -1,252]	
Veränderung zu Woche 12			
n/N (%)	65/127 (51)	47/105 (45)	LS MD 5,26 [1,524; 9,000]
MW (SD)	1,98 (17,330)	-7,38 (16,106)	
LS MW (SE)	-0,12 (1,279)	-5,39 (1,389)	
95 %-KI	[-2,648; 2,398]	[-8,126; -2,648]	
Veränderung zu Woche 15/16			
n/N (%)	61/123 (50)	41/103 (40)	LS MD 6,24 [2,498; 9,984]
MW (SD)	-0,00 (18,176)	-6,18 (17,663)	
LS MW (SE)	-0,47 (1,269)	-6,71 (1,402)	
95 %-KI	[-2,969; 2,037]	[-9,471; -3,943]	
Veränderung zu Woche 20/21			
n/N (%)	46/118 (39)	37/98 (38)	LS MD 7,64 [3,695; 11,584]
MW (SD)	2,71 (16,092)	-5,23 (14,752)	
LS MW (SE)	-0,95 (1,308)	-8,59 (1,508)	
95 %-KI	[-3,531; 1,625]	[-11,562; -5,623]	
Veränderung zu Woche 24			
n/N (%)	39/112 (35)	26/93 (28)	LS MD 8,62 [4,412; 12,825]
MW (SD)	0,51 (19,846)	-6,92 (15,942)	
LS MW (SE)	-1,29 (1,370)	-9,91 (1,634)	
95 %-KI	[-3,992; 1,404]	[-13,127; -6,698]	
Veränderung zu Woche 36			
n/N (%)	54/97 (56)	30/84 (36)	LS MD 11,97 [6,345; 17,604]
MW (SD)	-2,25 (18,483)	-11,78 (19,392)	
LS MW (SE)	-2,46 (1,744)	-14,44 (2,270)	

MIRASOL	Behandlungsarm		Effektmaß [95 %-KI] p-Wert
	MIRV	Chemotherapie	
95 %-KI	[-5,890; 0,963]	[-18,895; -9,981]	
Veränderung zu Woche 48			
n/N (%)	6/85 (7)	1/71 (1)	LS MD 15,33 [7,846; 22,815]
MW (SD)	-2,22 (10,037)	-20,00 (NA)	
LS MW (SE)	-3,63 (2,266)	-18,96 (3,062)	
95 %-KI	[-8,081; 0,816]	[-24,974; -12,953]	
<b>IC-Chemotherapie vor der Randomisierung zugewiesen: Pegyliertes liposomales Doxorubicin</b>			
Baseline			
n/N (%)	63/80 (79)	57/76 (75)	-
MW (SD)	77,50 (18,955)	81,29 (18,748)	
Absolute Werte zum Studienende			
n/N (%)	3/51 (6)	3/41 (7)	-
MW (SD)	66,67 (6,667)	91,11 (7,698)	
Effekt über Studiendauer			
n	63	57	LS MD 4,46 [-0,111; 9,024] 0,0557  Hedges' g 0,35 [-0,008; 0,714]
LS MW (SE)	-2,60 (1,546)	-7,06 (1,704)	
95 %-KI	[-5,670; 0,461]	[-10,434; -3,687]	
Veränderung zu Woche 3/4			
n/N (%)	43/76 (57)	43/74 (58)	LS MD 2,92 [-2,248; 8,097]
MW (SD)	1,42 (10,678)	-2,79 (10,614)	
LS MW (SE)	-0,75 (1,788)	-3,68 (1,912)	
95 %-KI	[-4,281; 2,777]	[-7,447; 0,094]	
Veränderung zu Woche 8/9			
n/N (%)	53/76 (70)	44/66 (67)	LS MD 3,60 [-1,108; 8,304]
MW (SD)	-2,98 (14,637)	-5,91 (16,780)	
LS MW (SE)	-1,57 (1,627)	-5,16 (1,730)	
95 %-KI	[-4,786; 1,652]	[-8,586; -1,744]	

MIRASOL	Behandlungsarm		Effektmaß [95 %-KI] p-Wert
	MIRV	Chemotherapie	
Veränderung zu Woche 12			
n/N (%)	34/75 (45)	23/64 (36)	LS MD 4,07 [-0,492; 8,632]
MW (SD)	-1,24 (16,855)	-9,57 (17,271)	
LS MW (SE)	-2,14 (1,563)	-6,21 (1,685)	
95 %-KI	[-5,235; 0,961]	[-9,543; -2,871]	
Veränderung zu Woche 15/16			
n/N (%)	34/74 (46)	19/62 (31)	LS MD 4,54 [-0,042; 9,125]
MW (SD)	-3,14 (17,153)	-10,88 (18,620)	
LS MW (SE)	-2,71 (1,547)	-7,25 (1,715)	
95 %-KI	[-5,774; 0,359]	[-10,643; -3,854]	
Veränderung zu Woche 20/21			
n/N (%)	27/72 (38)	18/59 (31)	LS MD 5,22 [0,321; 10,109]
MW (SD)	0,74 (11,596)	-11,11 (15,509)	
LS MW (SE)	-3,52 (1,606)	-8,74 (1,879)	
95 %-KI	[-6,702; -0,342]	[-12,448; -5,027]	
Veränderung zu Woche 24			
n/N (%)	22/69 (32)	16/54 (30)	LS MD 5,69 [0,406; 10,968]
MW (SD)	-1,21 (17,893)	-4,58 (15,534)	
LS MW (SE)	-4,09 (1,701)	-9,78 (2,062)	
95 %-KI	[-7,454; -0,730]	[-13,845; -5,713]	
Veränderung zu Woche 36			
n/N (%)	30/60 (50)	16/48 (33)	LS MD 7,30 [0,001; 14,607]
MW (SD)	-6,28 (17,197)	-12,92 (25,701)	
LS MW (SE)	-6,05 (2,261)	-13,35 (2,943)	
95 %-KI	[-10,497; -1,598]	[-19,140; -7,563]	
Veränderung zu Woche 48			
n/N (%)	2/51 (4)	2/41 (5)	LS MD 8,92 [-0,942; 18,785]
MW (SD)	-10,00 (4,714)	-3,33 (4,714)	
LS MW (SE)	-8,00 (3,018)	-16,92 (4,010)	

MIRASOL	Behandlungsarm		Effektmaß [95 %-KI] p-Wert
	MIRV	Chemotherapie	
95 %-KI	[-13,934; -2,071]	[-24,805; -9,042]	
<b>IC-Chemotherapie vor der Randomisierung zugewiesen: Paclitaxel</b>			
Baseline			
n/N (%)	76/88 (86)	70/82 (85)	-
MW (SD)	76,96 (19,955)	75,71 (22,358)	
Absolute Werte zum Studienende			
n/N (%)	1/56 (2)	1/49 (2)	-
MW (SD)	66,67 (NA)	100,00 (NA)	
Effekt über Studiendauer			
n	76	70	LS MD 6,90 [2,195; 11,598] 0,0043  Hedges' g 0,48 [0,149; 0,808]
LS MW (SE)	-1,58 (1,620)	-8,48 (1,742)	
95 %-KI	[-4,789; 1,619]	[-11,924; -5,038]	
Veränderung zu Woche 3/4			
n/N (%)	56/87 (64)	49/81 (60)	LS MD 4,58 [-0,612; 9,773]
MW (SD)	-0,50 (15,088)	-3,36 (15,073)	
LS MW (SE)	-1,44 (1,792)	-6,02 (1,930)	
95 %-KI	[-4,978; 2,090]	[-9,827; -2,222]	
Veränderung zu Woche 8/9			
n/N (%)	64/86 (74)	56/79 (71)	LS MD 5,63 [0,816; 10,437]
MW (SD)	-2,46 (17,748)	-7,62 (19,172)	
LS MW (SE)	-1,51 (1,665)	-7,13 (1,777)	
95 %-KI	[-4,798; 1,783]	[-10,643; -3,625]	
Veränderung zu Woche 12			
n/N (%)	43/84 (51)	37/77 (48)	LS MD 6,36 [1,662; 11,056]
MW (SD)	-1,76 (17,582)	-12,01 (19,720)	
LS MW (SE)	-1,55 (1,624)	-7,91 (1,735)	
95 %-KI	[-4,763; 1,659]	[-11,340; -4,481]	

MIRASOL	Behandlungsarm		Effektmaß [95 %-KI] p-Wert
	MIRV	Chemotherapie	
Veränderung zu Woche 15/16			
n/N (%)	46/81 (57)	28/76 (37)	LS MD 7,09 [2,370; 11,812]
MW (SD)	0,24 (20,689)	-5,95 (18,355)	
LS MW (SE)	-1,60 (1,624)	-8,69 (1,753)	
95 %-KI	[-4,809; 1,616]	[-12,151; -5,224]	
Veränderung zu Woche 20/21			
n/N (%)	30/77 (39)	26/73 (36)	LS MD 8,14 [3,150; 13,124]
MW (SD)	-2,74 (19,796)	-4,87 (17,845)	
LS MW (SE)	-1,66 (1,698)	-9,80 (1,875)	
95 %-KI	[-5,014; 1,694]	[-13,496; -6,098]	
Veränderung zu Woche 24			
n/N (%)	22/74 (30)	19/72 (26)	LS MD 8,87 [3,551; 14,187]
MW (SD)	-1,82 (20,695)	-9,59 (14,667)	
LS MW (SE)	-1,70 (1,796)	-10,57 (2,019)	
95 %-KI	[-5,247; 1,837]	[-14,551; -6,596]	
Veränderung zu Woche 36			
n/N (%)	37/64 (58)	24/63 (38)	LS MD 11,38 [4,303; 18,455]
MW (SD)	-0,90 (17,081)	-9,26 (15,321)	
LS MW (SE)	-1,86 (2,335)	-13,24 (2,750)	
95 %-KI	[-6,449; 2,733]	[-18,641; -7,833]	
Veränderung zu Woche 48			
n/N (%)	1/56 (2)	1/49 (2)	LS MD 13,89 [4,532; 23,246]
MW (SD)	-26,67 (NA)	13,33 (NA)	
LS MW (SE)	-2,01 (3,053)	-15,90 (3,670)	
95 %-KI	[-8,008; 3,987]	[-23,109; -8,691]	
<b>IC-Chemotherapie vor der Randomisierung zugewiesen: Topotecan</b>			
Baseline			
n/N (%)	39/50 (78)	32/49 (65)	-
MW (SD)	76,75 (23,037)	83,75 (15,789)	

MIRASOL	Behandlungsarm		Effektmaß [95 %-KI] p-Wert
	MIRV	Chemotherapie	
Absolute Werte zum Studienende			
n/N (%)	6/33 (18)	2/20 (10)	-
MW (SD)	81,11 (20,834)	66,67 (18,856)	
Effekt über Studiendauer			
n	39	32	LS MD 15,80 [7,327; 24,277] 0,0004  Hedges' g 0,89 [0,394; 1,376]
LS MW (SE)	2,79 (2,820)	-13,01 (3,131)	
95 %-KI	[-2,842; 8,419]	[-19,257; -6,770]	
Veränderung zu Woche 3/4			
n/N (%)	24/50 (48)	18/45 (40)	LS MD 12,49 [3,748; 21,234]
MW (SD)	1,67 (16,001)	-10,37 (24,007)	
LS MW (SE)	3,15 (2,909)	-9,34 (3,246)	
95 %-KI	[-2,641; 8,948]	[-15,795; -2,879]	
Veränderung zu Woche 8/9			
n/N (%)	30/48 (62)	27/43 (63)	LS MD 13,91 [5,406; 22,413]
MW (SD)	6,22 (17,058)	-12,35 (17,898)	
LS MW (SE)	3,00 (2,839)	-10,91 (3,141)	
95 %-KI	[-2,668; 8,662]	[-17,173; -4,650]	
Veränderung zu Woche 12			
n/N (%)	21/46 (46)	12/42 (29)	LS MD 14,90 [6,455; 23,349]
MW (SD)	6,03 (18,124)	-3,89 (10,429)	
LS MW (SE)	2,89 (2,818)	-12,01 (3,117)	
95 %-KI	[-2,739; 8,515]	[-18,231; -5,797]	
Veränderung zu Woche 15/16			
n/N (%)	16/44 (36)	8/40 (20)	LS MD 15,89 [7,412; 24,377]
MW (SD)	7,08 (15,864)	-5,00 (6,901)	
LS MW (SE)	2,78 (2,822)	-13,12 (3,135)	
95 %-KI	[-2,855; 8,412]	[-19,366; -6,867]	

MIRASOL	Behandlungsarm		Effektmaß [95 %-KI] p-Wert
	MIRV	Chemotherapie	
Veränderung zu Woche 20/21			
n/N (%)	11/41 (27)	7/33 (21)	LS MD 17,31 [8,620; 26,005]
MW (SD)	10,91 (14,988)	-2,86 (6,506)	
LS MW (SE)	2,62 (2,867)	-14,69 (3,230)	
95 %-KI	[-3,096; 8,340]	[-21,121; -8,261]	
Veränderung zu Woche 24			
n/N (%)	11/41 (27)	3/29 (10)	LS MD 18,31 [9,360; 27,251]
MW (SD)	11,52 (17,408)	0,00 (0,000)	
LS MW (SE)	2,51 (2,927)	-15,79 (3,344)	
95 %-KI	[-3,317; 8,342]	[-22,437; -9,149]	
Veränderung zu Woche 36			
n/N (%)	15/36 (42)	8/23 (35)	LS MD 21,71 [11,330; 32,089]
MW (SD)	7,11 (15,423)	-13,33 (11,269)	
LS MW (SE)	2,14 (3,282)	-19,57 (3,964)	
95 %-KI	[-4,367; 8,641]	[-27,408; -11,736]	
Veränderung zu Woche 48			
n/N (%)	5/33 (15)	2/20 (10)	LS MD 25,11 [12,664; 37,561]
MW (SD)	6,67 (14,142)	-13,33 (9,428)	
LS MW (SE)	1,76 (3,816)	-23,35 (4,829)	
95 %-KI	[-5,775; 9,298]	[-32,876; -13,827]	
<p><i>Analysepopulation: ITT</i></p> <p><i>Datenschnitt: MIRASOL 27.10.2023</i></p> <p><i>Modell: Veränderung zu Baseline ~ Behandlung + Baseline-Wert * Zeit in Wochen + Behandlung * Zeit in Wochen + zufällige Effekte durch die Patientin</i></p> <p><i>Die Berechnung des LS-MWs erfolgt durch ein MMRM mit dem oben angegebenen Modell. Basierend hierauf werden KI und p-Wert ermittelt. Hedges' g basiert ebenfalls auf den LS-MW und ist somit auf das Modell angepasst.</i></p> <p><i>Es werden ausschließlich gemeinsame Analysezeitpunkte dargestellt.</i></p> <p><i>Ein LS MD und Hedges' g größer als Null bedeutet dabei einen Vorteil für die Behandlung mit MIRV.</i></p>			

## 2.13 EORTC QLQ-C30 Rollenfunktion

### EORTC QLQ-C30 Rollenfunktion: Subgruppenanalyse

MIRASOL	Behandlungsarm		Effektmaß [95 %-KI] p-Wert
	MIRV	Chemotherapie	
<b>EORTC QLQ-C30 Rollenfunktion</b>			
<b>Alter: &lt; 65 Jahre</b>			
Baseline			
n/N (%)	95/115 (83)	92/119 (77)	-
MW (SD)	76,84 (25,299)	73,91 (26,647)	
Absolute Werte zum Studienende			
n/N (%)	4/73 (5)	4/64 (6)	-
MW (SD)	62,50 (28,464)	91,67 (16,667)	
Effekt über Studiendauer			
n	95	92	LS MD 6,83 [1,517; 12,149] 0,0121
LS MW (SE)	-5,69 (1,838)	-12,52 (1,968)	
95 %-KI	[-9,316; -2,056]	[-16,403; -8,635]	Hedges' g 0,37 [0,081; 0,659]
Veränderung zu Woche 3/4			
n/N (%)	60/113 (53)	61/115 (53)	LS MD 5,02 [-1,154; 11,203]
MW (SD)	-1,11 (19,855)	-3,83 (25,165)	
LS MW (SE)	-4,15 (2,159)	-9,18 (2,280)	
95 %-KI	[-8,400; 0,096]	[-13,661; -4,692]	
Veränderung zu Woche 8/9			
n/N (%)	76/112 (68)	72/108 (67)	LS MD 5,82 [0,283; 11,356]
MW (SD)	-4,39 (26,299)	-13,19 (24,536)	
LS MW (SE)	-4,83 (1,940)	-10,65 (2,031)	
95 %-KI	[-8,651; -1,002]	[-14,647; -6,643]	
Veränderung zu Woche 12			
n/N (%)	48/110 (44)	40/105 (38)	
MW (SD)	-7,29 (26,162)	-12,08 (21,677)	



MIRASOL	Behandlungsarm		Effektmaß [95 %-KI] p-Wert
	MIRV	Chemotherapie	
LS MW (SE)	-5,30 (1,857)	-11,67 (1,957)	LS MD 6,38 [1,052; 11,700]
95 %-KI	[-8,963; -1,634]	[-15,535; -7,812]	
Veränderung zu Woche 15/16			
n/N (%)	55/107 (51)	33/102 (32)	LS MD 6,93 [1,597; 12,267]
MW (SD)	-5,15 (26,425)	-11,11 (26,571)	
LS MW (SE)	-5,77 (1,841)	-12,70 (1,979)	
95 %-KI	[-9,404; -2,136]	[-16,607; -8,797]	
Veränderung zu Woche 20/21			
n/N (%)	37/101 (37)	30/96 (31)	LS MD 7,73 [1,999; 13,455]
MW (SD)	-13,51 (26,597)	-9,44 (28,258)	
LS MW (SE)	-6,44 (1,936)	-14,17 (2,167)	
95 %-KI	[-10,263; -2,626]	[-18,441; -9,902]	
Veränderung zu Woche 24			
n/N (%)	25/99 (25)	19/91 (21)	LS MD 8,28 [2,054; 14,513]
MW (SD)	-7,33 (25,495)	-7,89 (25,073)	
LS MW (SE)	-6,92 (2,076)	-15,20 (2,388)	
95 %-KI	[-11,007; -2,826]	[-19,898; -10,501]	
Veränderung zu Woche 36			
n/N (%)	42/86 (49)	28/79 (35)	LS MD 10,19 [1,360; 19,022]
MW (SD)	-6,35 (27,038)	-16,67 (30,429)	
LS MW (SE)	-8,53 (2,862)	-18,73 (3,466)	
95 %-KI	[-14,158; -2,912]	[-25,534; -11,917]	
Veränderung zu Woche 48			
n/N (%)	4/73 (5)	3/64 (5)	LS MD 12,10 [0,014; 24,183]
MW (SD)	-12,50 (15,957)	11,11 (19,245)	
LS MW (SE)	-10,15 (3,884)	-22,25 (4,772)	
95 %-KI	[-17,781; -2,526]	[-31,623; -12,881]	
<b>Alter: ≥ 65 Jahre</b>			
Baseline			

MIRASOL	Behandlungsarm		Effektmaß [95 %-KI] p-Wert
	MIRV	Chemotherapie	
n/N (%)	81/103 (79)	66/88 (75)	-
MW (SD)	71,19 (27,514)	78,28 (25,649)	
Absolute Werte zum Studienende			
n/N (%)	6/67 (9)	2/46 (4)	-
MW (SD)	72,22 (25,092)	83,33 (23,570)	
Effekt über Studiendauer			
n	81	66	LS MD 9,01 [3,055; 14,964] 0,0033  Hedges' g 0,50 [0,167; 0,827]
LS MW (SE)	-0,06 (1,968)	-9,07 (2,272)	
95 %-KI	[-3,955; 3,832]	[-13,560; -4,583]	
Veränderung zu Woche 3/4			
n/N (%)	60/100 (60)	49/85 (58)	LS MD 9,76 [3,090; 16,425]
MW (SD)	1,67 (22,064)	-7,48 (16,337)	
LS MW (SE)	1,63 (2,234)	-8,12 (2,531)	
95 %-KI	[-2,770; 6,039]	[-13,110; -3,137]	
Veränderung zu Woche 8/9			
n/N (%)	69/98 (70)	54/80 (68)	LS MD 9,42 [3,328; 15,519]
MW (SD)	0,48 (23,391)	-7,72 (24,382)	
LS MW (SE)	0,88 (2,046)	-8,55 (2,299)	
95 %-KI	[-3,166; 4,919]	[-13,085; -4,009]	
Veränderung zu Woche 12			
n/N (%)	50/95 (53)	31/78 (40)	LS MD 9,19 [3,256; 15,123]
MW (SD)	4,67 (24,290)	-17,20 (24,901)	
LS MW (SE)	0,35 (1,979)	-8,84 (2,245)	
95 %-KI	[-3,568; 4,261]	[-13,280; -4,406]	
Veränderung zu Woche 15/16			
n/N (%)	41/92 (45)	22/76 (29)	
MW (SD)	3,25 (25,609)	-10,61 (31,094)	

MIRASOL	Behandlungsarm		Effektmaß [95 %-KI] p-Wert
	MIRV	Chemotherapie	
LS MW (SE)	-0,18 (1,972)	-9,14 (2,291)	LS MD 8,96 [2,970; 14,941]
95 %-KI	[-4,085; 3,717]	[-13,665; -4,614]	
Veränderung zu Woche 20/21			
n/N (%)	30/89 (34)	21/69 (30)	LS MD 8,62 [2,203; 15,039]
MW (SD)	5,00 (21,059)	-7,94 (19,450)	
LS MW (SE)	-0,94 (2,065)	-9,56 (2,514)	
95 %-KI	[-5,021; 3,137]	[-14,521; -4,605]	
Veränderung zu Woche 24			
n/N (%)	29/85 (34)	19/64 (30)	LS MD 8,39 [1,451; 15,323]
MW (SD)	-0,57 (29,708)	-5,26 (18,470)	
LS MW (SE)	-1,47 (2,195)	-9,86 (2,760)	
95 %-KI	[-5,803; 2,858]	[-15,294; -4,425]	
Veränderung zu Woche 36			
n/N (%)	39/74 (53)	19/55 (35)	LS MD 7,58 [-1,996; 17,165]
MW (SD)	-2,56 (23,427)	-9,65 (24,417)	
LS MW (SE)	-3,29 (2,923)	-10,88 (3,932)	
95 %-KI	[-9,039; 2,457]	[-18,603; -3,149]	
Veränderung zu Woche 48			
n/N (%)	4/67 (6)	2/46 (4)	LS MD 6,78 [-6,118; 19,682]
MW (SD)	-8,33 (21,517)	-8,33 (11,785)	
LS MW (SE)	-5,11 (3,886)	-11,89 (5,346)	
95 %-KI	[-12,745; 2,525]	[-22,394; -1,390]	
<b>Region: USA</b>			
Baseline			
n/N (%)	49/65 (75)	33/51 (65)	-
MW (SD)	72,45 (27,544)	80,30 (22,994)	
Absolute Werte zum Studienende			
n/N (%)	2/39 (5)	3/27 (11)	-
MW (SD)	83,33 (23,570)	77,78 (19,245)	

MIRASOL	Behandlungsarm		Effektmaß [95 %-KI] p-Wert
	MIRV	Chemotherapie	
Effekt über Studiendauer			
n	49	33	LS MD 10,59 [3,036; 18,148] 0,0066  Hedges' g 0,62 [0,173; 1,077]
LS MW (SE)	-2,93 (2,396)	-13,52 (2,929)	
95 %-KI	[-7,705; 1,845]	[-19,353; -7,690]	
Veränderung zu Woche 3/4			
n/N (%)	33/64 (52)	21/49 (43)	LS MD 8,71 [0,230; 17,186]
MW (SD)	-3,03 (16,902)	-9,52 (19,416)	
LS MW (SE)	-3,22 (2,705)	-11,93 (3,302)	
95 %-KI	[-8,577; 2,138]	[-18,464; -5,390]	
Veränderung zu Woche 8/9			
n/N (%)	42/62 (68)	30/46 (65)	LS MD 9,57 [1,787; 17,345]
MW (SD)	1,19 (20,951)	-14,44 (22,630)	
LS MW (SE)	-3,09 (2,482)	-12,65 (3,011)	
95 %-KI	[-8,022; 1,848]	[-18,636; -6,671]	
Veränderung zu Woche 12			
n/N (%)	26/59 (44)	16/45 (36)	LS MD 10,17 [2,605; 17,729]
MW (SD)	-0,00 (21,602)	-18,75 (29,107)	
LS MW (SE)	-3,00 (2,406)	-13,16 (2,925)	
95 %-KI	[-7,788; 1,798]	[-18,984; -7,340]	
Veränderung zu Woche 15/16			
n/N (%)	21/56 (38)	11/44 (25)	LS MD 10,77 [3,179; 18,357]
MW (SD)	-2,38 (21,913)	-9,09 (31,941)	
LS MW (SE)	-2,90 (2,402)	-13,67 (2,947)	
95 %-KI	[-7,691; 1,886]	[-19,536; -7,805]	
Veränderung zu Woche 20/21			
n/N (%)	13/54 (24)	9/40 (22)	
MW (SD)	-5,13 (20,844)	-11,11 (23,570)	

MIRASOL	Behandlungsarm		Effektmaß [95 %-KI] p-Wert
	MIRV	Chemotherapie	
LS MW (SE)	-2,77 (2,525)	-14,40 (3,159)	LS MD 11,63 [3,583; 19,668]
95 %-KI	[-7,790; 2,248]	[-20,666; -8,127]	
Veränderung zu Woche 24			
n/N (%)	9/53 (17)	6/38 (16)	LS MD 12,23 [3,609; 20,844]
MW (SD)	-0,00 (16,667)	-11,11 (22,771)	
LS MW (SE)	-2,68 (2,689)	-14,90 (3,415)	
95 %-KI	[-8,010; 2,654]	[-21,665; -8,145]	
Veränderung zu Woche 36			
n/N (%)	22/43 (51)	9/33 (27)	LS MD 14,29 [2,598; 25,974]
MW (SD)	-3,03 (20,979)	-16,67 (32,275)	
LS MW (SE)	-2,36 (3,591)	-16,65 (4,721)	
95 %-KI	[-9,440; 4,717]	[-25,950; -7,346]	
Veränderung zu Woche 48			
n/N (%)	2/39 (5)	3/27 (11)	LS MD 16,35 [0,698; 31,993]
MW (SD)	8,33 (11,785)	-5,56 (9,623)	
LS MW (SE)	-2,05 (4,772)	-18,39 (6,358)	
95 %-KI	[-11,441; 7,351]	[-30,910; -5,871]	
<b>Region: Rest der Welt</b>			
Baseline			
n/N (%)	127/153 (83)	125/156 (80)	-
MW (SD)	74,93 (26,047)	74,53 (26,989)	
Absolute Werte zum Studienende			
n/N (%)	8/101 (8)	3/83 (4)	-
MW (SD)	64,58 (25,877)	100,00 (0,000)	
Effekt über Studiendauer			
n	127	125	LS MD 7,32 [2,665; 11,977] 0,0022  Hedges' g
LS MW (SE)	-3,17 (1,614)	-10,49 (1,728)	
95 %-KI	[-6,347; 0,016]	[-13,888; -7,085]	

MIRASOL	Behandlungsarm		Effektmaß [95 %-KI] p-Wert
	MIRV	Chemotherapie	
			0,39 [0,140; 0,638]
Veränderung zu Woche 3/4			
n/N (%)	87/149 (58)	89/151 (59)	LS MD 6,87 [1,535; 12,209]
MW (SD)	1,53 (22,249)	-4,49 (22,157)	
LS MW (SE)	-0,78 (1,876)	-7,65 (1,965)	
95 %-KI	[-4,466; 2,910]	[-11,512; -3,789]	
Veränderung zu Woche 8/9			
n/N (%)	103/148 (70)	96/142 (68)	LS MD 7,07 [2,256; 11,882]
MW (SD)	-3,40 (26,441)	-9,72 (25,092)	
LS MW (SE)	-1,83 (1,697)	-8,90 (1,761)	
95 %-KI	[-5,168; 1,515]	[-12,362; -5,429]	
Veränderung zu Woche 12			
n/N (%)	72/146 (49)	55/138 (40)	LS MD 7,21 [2,558; 11,856]
MW (SD)	-1,62 (27,287)	-13,03 (21,201)	
LS MW (SE)	-2,56 (1,630)	-9,77 (1,709)	
95 %-KI	[-5,771; 0,651]	[-13,132; -6,403]	
Veränderung zu Woche 15/16			
n/N (%)	75/143 (52)	44/134 (33)	LS MD 7,35 [2,671; 12,019]
MW (SD)	-1,33 (27,504)	-11,36 (27,556)	
LS MW (SE)	-3,29 (1,616)	-10,64 (1,739)	
95 %-KI	[-6,479; -0,109]	[-14,063; -7,216]	
Veränderung zu Woche 20/21			
n/N (%)	54/136 (40)	42/125 (34)	LS MD 7,54 [2,516; 12,569]
MW (SD)	-5,25 (27,054)	-8,33 (25,303)	
LS MW (SE)	-4,34 (1,693)	-11,88 (1,915)	
95 %-KI	[-7,675; -1,009]	[-15,652; -8,117]	
Veränderung zu Woche 24			
n/N (%)	45/131 (34)	32/117 (27)	
MW (SD)	-4,44 (29,602)	-5,73 (21,837)	

MIRASOL	Behandlungsarm		Effektmaß [95 %-KI] p-Wert
	MIRV	Chemotherapie	
LS MW (SE)	-5,08 (1,806)	-12,76 (2,114)	LS MD 7,68 [2,218; 13,143]
95 %-KI	[-8,630; -1,522]	[-16,911; -8,602]	
Veränderung zu Woche 36			
n/N (%)	59/117 (50)	38/101 (38)	LS MD 8,15 [0,461; 15,847]
MW (SD)	-5,08 (26,848)	-13,16 (27,443)	
LS MW (SE)	-7,59 (2,451)	-15,75 (3,064)	
95 %-KI	[-12,404; -2,780]	[-21,760; -9,731]	
Veränderung zu Woche 48			
n/N (%)	6/101 (6)	2/83 (2)	LS MD 8,63 [-1,847; 19,102]
MW (SD)	-16,67 (14,907)	16,67 (23,570)	
LS MW (SE)	-10,11 (3,300)	-18,74 (4,204)	
95 %-KI	[-16,584; -3,632]	[-26,987; -10,483]	
<b>Stadium bei der Diagnose: I-III</b>			
Baseline			
n/N (%)	111/141 (79)	111/144 (77)	-
MW (SD)	77,18 (25,219)	75,68 (26,187)	
Absolute Werte zum Studienende			
n/N (%)	6/91 (7)	4/76 (5)	-
MW (SD)	69,44 (26,701)	83,33 (19,245)	
Effekt über Studiendauer			
n	111	111	LS MD 8,02 [3,066; 12,978] 0,0016
LS MW (SE)	-4,60 (1,731)	-12,62 (1,826)	
95 %-KI	[-8,010; -1,184]	[-16,217; -9,021]	Hedges' g 0,43 [0,160; 0,693]
Veränderung zu Woche 3/4			
n/N (%)	74/137 (54)	79/138 (57)	LS MD 6,27 [0,628; 11,920]
MW (SD)	1,13 (20,334)	-6,54 (21,420)	
LS MW (SE)	-2,14 (2,000)	-8,42 (2,062)	

MIRASOL	Behandlungsarm		Effektmaß [95 %-KI] p-Wert
	MIRV	Chemotherapie	
95 %-KI	[-6,077; 1,790]	[-12,472; -4,363]	
Veränderung zu Woche 8/9			
n/N (%)	93/136 (68)	88/129 (68)	LS MD 7,04 [1,915; 12,167]
MW (SD)	-5,56 (23,356)	-9,47 (23,812)	
LS MW (SE)	-3,22 (1,815)	-10,26 (1,867)	
95 %-KI	[-6,796; 0,357]	[-13,936; -6,584]	
Veränderung zu Woche 12			
n/N (%)	62/133 (47)	48/128 (38)	LS MD 7,58 [2,620; 12,536]
MW (SD)	-2,15 (27,902)	-15,97 (23,560)	
LS MW (SE)	-3,97 (1,746)	-11,55 (1,813)	
95 %-KI	[-7,415; -0,530]	[-15,123; -7,978]	
Veränderung zu Woche 15/16			
n/N (%)	63/130 (48)	35/125 (28)	LS MD 8,11 [3,143; 13,086]
MW (SD)	-5,03 (28,182)	-14,29 (25,928)	
LS MW (SE)	-4,73 (1,732)	-12,84 (1,835)	
95 %-KI	[-8,143; -1,309]	[-16,456; -9,224]	
Veränderung zu Woche 20/21			
n/N (%)	45/123 (37)	34/116 (29)	LS MD 8,88 [3,583; 14,179]
MW (SD)	-6,67 (24,464)	-12,75 (25,969)	
LS MW (SE)	-5,80 (1,812)	-14,68 (1,992)	
95 %-KI	[-9,373; -2,231]	[-18,604; -10,762]	
Veränderung zu Woche 24			
n/N (%)	34/121 (28)	27/109 (25)	LS MD 9,42 [3,704; 15,132]
MW (SD)	-8,33 (28,795)	-8,02 (25,474)	
LS MW (SE)	-6,56 (1,931)	-15,97 (2,174)	
95 %-KI	[-10,356; -2,755]	[-20,249; -11,697]	
Veränderung zu Woche 36			
n/N (%)	52/105 (50)	35/92 (38)	
MW (SD)	-7,69 (25,451)	-19,05 (29,744)	



MIRASOL	Behandlungsarm		Effektmaß [95 %-KI] p-Wert
	MIRV	Chemotherapie	
LS MW (SE)	-9,14 (2,603)	-20,40 (3,074)	LS MD 11,26 [3,361; 19,155]
95 %-KI	[-14,250; -4,026]	[-26,432; -14,360]	
Veränderung zu Woche 48			
n/N (%)	5/91 (5)	4/76 (5)	LS MD 13,10 [2,429; 23,767]
MW (SD)	-13,33 (21,731)	-4,17 (8,333)	
LS MW (SE)	-11,72 (3,491)	-24,82 (4,178)	
95 %-KI	[-18,574; -4,868]	[-33,020; -16,618]	
<b>Stadium bei der Diagnose: IV</b>			
Baseline			
n/N (%)	60/72 (83)	45/60 (75)	-
MW (SD)	68,61 (27,972)	75,93 (26,722)	
Absolute Werte zum Studienende			
n/N (%)	4/46 (9)	2/33 (6)	-
MW (SD)	66,67 (27,217)	100,00 (0,000)	
Effekt über Studiendauer			
n	60	45	LS MD 6,83 [-0,122; 13,785] 0,0541
LS MW (SE)	-0,60 (2,247)	-7,43 (2,679)	
95 %-KI	[-5,065; 3,861]	[-12,746; -2,121]	Hedges' g 0,38 [-0,006; 0,774]
Veränderung zu Woche 3/4			
n/N (%)	41/71 (58)	29/59 (49)	LS MD 9,74 [1,856; 17,627]
MW (SD)	-0,41 (21,886)	-1,72 (22,425)	
LS MW (SE)	-0,31 (2,569)	-10,06 (3,052)	
95 %-KI	[-5,389; 4,761]	[-16,078; -4,032]	
Veränderung zu Woche 8/9			
n/N (%)	47/69 (68)	36/56 (64)	LS MD 8,44 [1,318; 15,556]
MW (SD)	4,26 (27,686)	-15,74 (25,493)	
LS MW (SE)	-0,44 (2,342)	-8,88 (2,718)	

MIRASOL	Behandlungsarm		Effektmaß [95 %-KI] p-Wert
	MIRV	Chemotherapie	
95 %-KI	[-5,084; 4,198]	[-14,263; -3,497]	
Veränderung zu Woche 12			
n/N (%)	31/67 (46)	22/52 (42)	LS MD 7,52 [0,613; 14,435]
MW (SD)	2,15 (20,066)	-12,12 (21,932)	
LS MW (SE)	-0,53 (2,261)	-8,06 (2,641)	
95 %-KI	[-5,021; 3,954]	[-13,296; -2,819]	
Veränderung zu Woche 15/16			
n/N (%)	30/64 (47)	18/50 (36)	LS MD 6,61 [-0,391; 13,613]
MW (SD)	5,00 (21,950)	-4,63 (26,695)	
LS MW (SE)	-0,62 (2,252)	-7,23 (2,708)	
95 %-KI	[-5,096; 3,849]	[-12,604; -1,866]	
Veränderung zu Woche 20/21			
n/N (%)	19/62 (31)	16/46 (35)	LS MD 5,31 [-2,316; 12,930]
MW (SD)	-3,51 (29,700)	-2,08 (20,972)	
LS MW (SE)	-0,75 (2,365)	-6,06 (3,030)	
95 %-KI	[-5,442; 3,936]	[-12,048; -0,071]	
Veränderung zu Woche 24			
n/N (%)	18/59 (31)	10/44 (23)	LS MD 4,39 [-3,950; 12,737]
MW (SD)	2,78 (25,082)	-1,67 (5,270)	
LS MW (SE)	-0,84 (2,523)	-5,24 (3,377)	
95 %-KI	[-5,835; 4,149]	[-11,899; 1,425]	
Veränderung zu Woche 36			
n/N (%)	28/52 (54)	11/41 (27)	LS MD 1,26 [-10,640; 13,167]
MW (SD)	1,19 (24,816)	1,52 (15,731)	
LS MW (SE)	-1,15 (3,400)	-2,42 (4,989)	
95 %-KI	[-7,847; 5,541]	[-12,231; 7,398]	
Veränderung zu Woche 48			
n/N (%)	3/46 (7)	1/33 (3)	
MW (SD)	-5,56 (9,623)	33,33 (NA)	

MIRASOL	Behandlungsarm		Effektmaß [95 %-KI] p-Wert
	MIRV	Chemotherapie	
LS MW (SE)	-1,46 (4,549)	0,40 (6,887)	LS MD -1,87 [-18,127; 14,394]
95 %-KI	[-10,409; 7,484]	[-13,140; 13,947]	
<b>BRCA Status: Positiv</b>			
Baseline			
n/N (%)	25/27 (93)	23/35 (66)	-
MW (SD)	72,67 (27,165)	76,09 (30,078)	
Absolute Werte zum Studienende			
n/N (%)	1/19 (5)	0/15 (0)	-
MW (SD)	33,33 (NA)	NA (NA)	
Effekt über Studiendauer			
n	25	23	LS MD 10,85 [1,676; 20,025] 0,0216  Hedges' g 0,68 [0,097; 1,265]
LS MW (SE)	-2,04 (2,998)	-12,89 (3,417)	
95 %-KI	[-8,109; 4,035]	[-19,767; -6,007]	
Veränderung zu Woche 3/4			
n/N (%)	16/27 (59)	18/35 (51)	LS MD 12,09 [1,391; 22,786]
MW (SD)	0,00 (18,257)	-10,19 (23,666)	
LS MW (SE)	-2,44 (3,672)	-14,52 (3,932)	
95 %-KI	[-9,743; 4,872]	[-22,336; -6,712]	
Veränderung zu Woche 8/9			
n/N (%)	21/26 (81)	19/30 (63)	LS MD 11,49 [2,178; 20,799]
MW (SD)	-0,00 (19,720)	-15,79 (28,040)	
LS MW (SE)	-2,24 (3,210)	-13,73 (3,346)	
95 %-KI	[-8,689; 4,205]	[-20,450; -7,012]	
Veränderung zu Woche 12			
n/N (%)	15/26 (58)	11/30 (37)	LS MD 11,07 [2,013; 20,124]
MW (SD)	-6,67 (25,820)	-10,61 (22,697)	
LS MW (SE)	-2,11 (3,033)	-13,18 (3,306)	

MIRASOL	Behandlungsarm		Effektmaß [95 %-KI] p-Wert
	MIRV	Chemotherapie	
95 %-KI	[-8,238; 4,024]	[-19,841; -6,509]	
Veränderung zu Woche 15/16			
n/N (%)	12/26 (46)	8/29 (28)	LS MD 10,65 [1,216; 20,080]
MW (SD)	-1,39 (22,983)	-10,42 (26,633)	
LS MW (SE)	-1,97 (3,002)	-12,62 (3,593)	
95 %-KI	[-8,055; 4,111]	[-19,833; -5,407]	
Veränderung zu Woche 20/21			
n/N (%)	10/25 (40)	4/25 (16)	LS MD 10,05 [-0,882; 20,979]
MW (SD)	1,67 (19,954)	-12,50 (15,957)	
LS MW (SE)	-1,78 (3,215)	-11,83 (4,430)	
95 %-KI	[-8,255; 4,699]	[-20,639; -3,014]	
Veränderung zu Woche 24			
n/N (%)	8/25 (32)	4/24 (17)	LS MD 9,63 [-2,852; 22,108]
MW (SD)	6,25 (19,796)	0,00 (0,000)	
LS MW (SE)	-1,64 (3,519)	-11,27 (5,201)	
95 %-KI	[-8,686; 5,400]	[-21,579; -0,962]	
Veränderung zu Woche 36			
n/N (%)	10/21 (48)	5/20 (25)	LS MD 8,19 [-11,174; 27,549]
MW (SD)	1,67 (12,298)	-6,67 (14,907)	
LS MW (SE)	-1,18 (5,135)	-9,37 (8,337)	
95 %-KI	[-11,339; 8,981]	[-25,838; 7,105]	
Veränderung zu Woche 48			
n/N (%)	1/19 (5)	0/15 (0)	LS MD 6,75 [-20,459; 33,953]
MW (SD)	-16,67 (NA)	NA (NA)	
LS MW (SE)	-0,71 (7,152)	-7,46 (11,761)	
95 %-KI	[-14,843; 13,413]	[-30,692; 15,769]	
<b>BRCA Status: Negativ/Unbekannt</b>			
Baseline			
n/N (%)	151/191 (79)	135/172 (78)	-

MIRASOL	Behandlungsarm		Effektmaß [95 %-KI] p-Wert
	MIRV	Chemotherapie	
MW (SD)	74,50 (26,374)	75,68 (25,656)	
Absolute Werte zum Studienende			
n/N (%)	9/121 (7)	6/95 (6)	-
MW (SD)	72,22 (23,570)	88,89 (17,213)	
Effekt über Studiendauer			
n	151	135	LS MD 7,16 [2,801; 11,516] 0,0014  Hedges' g 0,38 [0,148; 0,617]
LS MW (SE)	-3,42 (1,487)	-10,58 (1,642)	
95 %-KI	[-6,352; -0,494]	[-13,814; -7,350]	
Veränderung zu Woche 3/4			
n/N (%)	104/186 (56)	92/165 (56)	LS MD 6,04 [1,078; 10,999]
MW (SD)	0,32 (21,409)	-4,53 (21,270)	
LS MW (SE)	-1,45 (1,706)	-7,49 (1,864)	
95 %-KI	[-4,803; 1,903]	[-11,151; -3,826]	
Veränderung zu Woche 8/9			
n/N (%)	124/184 (67)	107/158 (68)	LS MD 6,53 [2,023; 11,033]
MW (SD)	-2,42 (25,828)	-9,97 (23,886)	
LS MW (SE)	-2,31 (1,554)	-8,84 (1,685)	
95 %-KI	[-5,369; 0,746]	[-12,154; -5,525]	
Veränderung zu Woche 12			
n/N (%)	83/179 (46)	60/153 (39)	LS MD 6,87 [2,512; 11,228]
MW (SD)	-0,20 (25,832)	-15,00 (23,309)	
LS MW (SE)	-2,92 (1,498)	-9,79 (1,633)	
95 %-KI	[-5,864; 0,034]	[-13,000; -6,571]	
Veränderung zu Woche 15/16			
n/N (%)	84/173 (49)	47/149 (32)	LS MD 7,21 [2,843; 11,583]
MW (SD)	-1,59 (26,839)	-10,99 (28,716)	
LS MW (SE)	-3,52 (1,489)	-10,73 (1,649)	

MIRASOL	Behandlungsarm		Effektmaß [95 %-KI] p-Wert
	MIRV	Chemotherapie	
95 %-KI	[-6,451; -0,586]	[-13,977; -7,485]	
Veränderung zu Woche 20/21			
n/N (%)	57/165 (35)	47/140 (34)	LS MD 7,70 [3,045; 12,360]
MW (SD)	-6,43 (26,680)	-8,51 (25,507)	
LS MW (SE)	-4,38 (1,560)	-12,08 (1,785)	
95 %-KI	[-7,450; -1,311]	[-15,592; -8,573]	
Veränderung zu Woche 24			
n/N (%)	46/159 (29)	34/131 (26)	LS MD 8,04 [3,022; 13,067]
MW (SD)	-5,43 (28,772)	-7,35 (22,915)	
LS MW (SE)	-4,98 (1,661)	-13,03 (1,945)	
95 %-KI	[-8,250; -1,717]	[-16,851; -9,205]	
Veränderung zu Woche 36			
n/N (%)	71/139 (51)	42/114 (37)	LS MD 9,22 [2,283; 16,155]
MW (SD)	-5,40 (26,544)	-14,68 (29,264)	
LS MW (SE)	-7,05 (2,231)	-16,27 (2,746)	
95 %-KI	[-11,431; -2,672]	[-21,661; -10,880]	
Veränderung zu Woche 48			
n/N (%)	7/121 (6)	5/95 (5)	LS MD 10,39 [1,027; 19,760]
MW (SD)	-9,52 (18,898)	3,33 (18,257)	
LS MW (SE)	-9,12 (2,983)	-19,51 (3,734)	
95 %-KI	[-14,974; -3,266]	[-26,841; -12,186]	
<b>Baseline ECOG PS: 0</b>			
Baseline			
n/N (%)	101/128 (79)	96/113 (85)	-
MW (SD)	81,19 (23,293)	82,47 (20,430)	
Absolute Werte zum Studienende			
n/N (%)	7/87 (8)	3/72 (4)	-
MW (SD)	64,29 (20,250)	77,78 (19,245)	
Effekt über Studiendauer			

MIRASOL	Behandlungsarm		Effektmaß [95 %-KI] p-Wert
	MIRV	Chemotherapie	
n	101	96	LS MD 6,32 [1,463; 11,176] 0,0110  Hedges' g 0,36 [0,083; 0,646]
LS MW (SE)	-5,26 (1,681)	-11,58 (1,800)	
95 %-KI	[-8,580; -1,944]	[-15,131; -8,032]	
Veränderung zu Woche 3/4			
n/N (%)	70/127 (55)	64/111 (58)	LS MD 4,92 [-0,694; 10,534]
MW (SD)	-2,62 (18,309)	-5,73 (20,188)	
LS MW (SE)	-4,20 (1,951)	-9,12 (2,083)	
95 %-KI	[-8,043; -0,364]	[-13,220; -5,027]	
Veränderung zu Woche 8/9			
n/N (%)	85/126 (67)	75/108 (69)	LS MD 5,53 [0,469; 10,581]
MW (SD)	-3,53 (23,301)	-11,11 (21,805)	
LS MW (SE)	-4,66 (1,769)	-10,19 (1,861)	
95 %-KI	[-8,147; -1,175]	[-13,852; -6,521]	
Veränderung zu Woche 12			
n/N (%)	53/122 (43)	46/108 (43)	LS MD 5,95 [1,082; 10,816]
MW (SD)	-2,52 (26,834)	-15,94 (21,647)	
LS MW (SE)	-4,98 (1,698)	-10,93 (1,792)	
95 %-KI	[-8,332; -1,631]	[-14,464; -7,396]	
Veränderung zu Woche 15/16			
n/N (%)	55/120 (46)	35/105 (33)	LS MD 6,37 [1,505; 11,240]
MW (SD)	-5,76 (26,101)	-15,24 (26,621)	
LS MW (SE)	-5,30 (1,682)	-11,67 (1,806)	
95 %-KI	[-8,622; -1,981]	[-15,236; -8,112]	
Veränderung zu Woche 20/21			
n/N (%)	40/117 (34)	32/101 (32)	LS MD 6,98 [1,786; 12,168]
MW (SD)	-8,75 (22,954)	-11,98 (27,512)	
LS MW (SE)	-5,76 (1,756)	-12,74 (1,963)	

MIRASOL	Behandlungsarm		Effektmaß [95 %-KI] p-Wert
	MIRV	Chemotherapie	
95 %-KI	[-9,223; -2,296]	[-16,603; -8,871]	
Veränderung zu Woche 24			
n/N (%)	27/112 (24)	22/96 (23)	LS MD 7,40 [1,787; 13,015]
MW (SD)	-9,88 (22,768)	-7,58 (23,975)	
LS MW (SE)	-6,08 (1,869)	-13,48 (2,152)	
95 %-KI	[-9,762; -2,398]	[-17,715; -9,247]	
Veränderung zu Woche 36			
n/N (%)	51/99 (52)	34/87 (39)	LS MD 8,85 [1,004; 16,702]
MW (SD)	-4,58 (22,871)	-10,78 (29,268)	
LS MW (SE)	-7,18 (2,519)	-16,03 (3,094)	
95 %-KI	[-12,128; -2,230]	[-22,107; -9,956]	
Veränderung zu Woche 48			
n/N (%)	5/87 (6)	3/72 (4)	LS MD 10,30 [-0,376; 20,986]
MW (SD)	-10,00 (19,003)	5,56 (25,459)	
LS MW (SE)	-8,28 (3,382)	-18,58 (4,246)	
95 %-KI	[-14,918; -1,637]	[-26,920; -10,246]	
<b>Baseline ECOG PS: 1</b>			
Baseline			
n/N (%)	75/90 (83)	61/91 (67)	-
MW (SD)	64,89 (27,615)	66,39 (29,735)	
Absolute Werte zum Studienende			
n/N (%)	3/53 (6)	3/37 (8)	-
MW (SD)	77,78 (38,490)	100,00 (0,000)	
Effekt über Studiendauer			
n	75	61	LS MD 10,54 [3,710; 17,364] 0,0027
LS MW (SE)	-0,51 (2,240)	-11,04 (2,629)	
95 %-KI	[-4,942; 3,931]	[-16,241; -5,844]	Hedges' g 0,53 [0,182; 0,870]



MIRASOL	Behandlungsarm		Effektmaß [95 %-KI] p-Wert
	MIRV	Chemotherapie	
Veränderung zu Woche 3/4			
n/N (%)	50/86 (58)	45/87 (52)	LS MD 9,68 [2,034; 17,327]
MW (SD)	4,33 (23,764)	-5,19 (24,053)	
LS MW (SE)	1,96 (2,570)	-7,72 (2,907)	
95 %-KI	[-3,111; 7,022]	[-13,455; -1,995]	
Veränderung zu Woche 8/9			
n/N (%)	60/84 (71)	50/78 (64)	LS MD 10,07 [3,119; 17,028]
MW (SD)	0,00 (27,274)	-10,67 (28,524)	
LS MW (SE)	0,83 (2,333)	-9,25 (2,639)	
95 %-KI	[-3,785; 5,439]	[-14,460; -4,033]	
Veränderung zu Woche 12			
n/N (%)	45/83 (54)	24/74 (32)	LS MD 10,35 [3,566; 17,131]
MW (SD)	0,37 (24,743)	-13,19 (24,563)	
LS MW (SE)	0,04 (2,251)	-10,31 (2,591)	
95 %-KI	[-4,420; 4,493]	[-15,435; -5,189]	
Veränderung zu Woche 15/16			
n/N (%)	41/79 (52)	20/72 (28)	LS MD 10,62 [3,733; 17,515]
MW (SD)	4,07 (25,761)	-3,33 (29,912)	
LS MW (SE)	-0,75 (2,248)	-11,38 (2,666)	
95 %-KI	[-5,204; 3,698]	[-16,647; -6,107]	
Veränderung zu Woche 20/21			
n/N (%)	27/73 (37)	18/63 (29)	LS MD 11,02 [3,514; 18,520]
MW (SD)	-0,00 (29,235)	-5,56 (17,150)	
LS MW (SE)	-1,88 (2,378)	-12,90 (2,967)	
95 %-KI	[-6,583; 2,819]	[-18,750; -7,047]	
Veränderung zu Woche 24			
n/N (%)	27/72 (38)	15/58 (26)	LS MD 11,29 [3,096; 19,489]
MW (SD)	2,47 (31,250)	-6,67 (18,687)	
LS MW (SE)	-2,67 (2,552)	-13,96 (3,283)	

MIRASOL	Behandlungsarm		Effektmaß [95 %-KI] p-Wert
	MIRV	Chemotherapie	
95 %-KI	[-7,709; 2,365]	[-20,430; -7,498]	
Veränderung zu Woche 36			
n/N (%)	30/61 (49)	13/46 (28)	LS MD 12,24 [0,644; 23,827]
MW (SD)	-4,44 (29,339)	-21,79 (23,945)	
LS MW (SE)	-5,38 (3,491)	-17,62 (4,742)	
95 %-KI	[-12,246; 1,485]	[-26,937; -8,296]	
Veränderung zu Woche 48			
n/N (%)	3/53 (6)	2/37 (5)	LS MD 13,18 [-2,564; 28,922]
MW (SD)	-11,11 (19,245)	0,00 (0,000)	
LS MW (SE)	-8,09 (4,700)	-21,27 (6,468)	
95 %-KI	[-17,325; 1,147]	[-33,978; -8,558]	
<b>Anzahl vorheriger Therapielinien: 1</b>			
Baseline			
n/N (%)	23/31 (74)	23/29 (79)	-
MW (SD)	69,57 (35,764)	80,43 (19,235)	
Absolute Werte zum Studienende			
n/N (%)	1/22 (5)	0/14 (0)	-
MW (SD)	66,67 (NA)	NA (NA)	
Effekt über Studiendauer			
n	23	23	LS MD 3,93 [-7,324; 15,181] 0,4845
LS MW (SE)	-4,23 (3,843)	-8,16 (4,002)	
95 %-KI	[-12,015; 3,549]	[-16,235; -0,088]	Hedges' g 0,21 [-0,374; 0,785]
Veränderung zu Woche 3/4			
n/N (%)	15/31 (48)	15/29 (52)	LS MD 2,96 [-10,384; 16,300]
MW (SD)	0,00 (27,458)	1,11 (14,729)	
LS MW (SE)	-0,30 (4,630)	-3,25 (4,810)	
95 %-KI	[-9,520; 8,929]	[-12,818; 6,311]	

MIRASOL	Behandlungsarm		Effektmaß [95 %-KI] p-Wert
	MIRV	Chemotherapie	
Veränderung zu Woche 8/9			
n/N (%)	19/31 (61)	18/26 (69)	LS MD 3,37 [-8,512; 15,245]
MW (SD)	-0,00 (18,426)	-10,19 (34,838)	
LS MW (SE)	-1,95 (4,138)	-5,32 (4,198)	
95 %-KI	[-10,263; 6,356]	[-13,735; 3,094]	
Veränderung zu Woche 12			
n/N (%)	14/31 (45)	12/24 (50)	LS MD 3,65 [-7,689; 14,994]
MW (SD)	8,33 (22,408)	-9,72 (26,071)	
LS MW (SE)	-3,11 (3,925)	-6,77 (3,992)	
95 %-KI	[-11,040; 4,812]	[-14,812; 1,278]	
Veränderung zu Woche 15/16			
n/N (%)	15/31 (48)	11/22 (50)	LS MD 3,94 [-7,319; 15,196]
MW (SD)	1,11 (29,859)	-6,06 (25,025)	
LS MW (SE)	-4,28 (3,842)	-8,21 (4,006)	
95 %-KI	[-12,056; 3,506]	[-16,295; -0,132]	
Veränderung zu Woche 20/21			
n/N (%)	11/30 (37)	9/22 (41)	LS MD 4,35 [-7,577; 16,271]
MW (SD)	-10,61 (25,025)	-1,85 (17,568)	
LS MW (SE)	-5,93 (3,964)	-10,28 (4,396)	
95 %-KI	[-13,932; 2,065]	[-19,095; -1,466]	
Veränderung zu Woche 24			
n/N (%)	9/30 (30)	11/20 (55)	LS MD 4,63 [-8,253; 17,518]
MW (SD)	-14,81 (30,556)	-4,55 (25,918)	
LS MW (SE)	-7,09 (4,205)	-11,73 (4,877)	
95 %-KI	[-15,531; 1,343]	[-21,456; -1,998]	
Veränderung zu Woche 36			
n/N (%)	14/26 (54)	6/18 (33)	LS MD 5,61 [-12,632; 23,858]
MW (SD)	-10,71 (26,640)	-13,89 (32,347)	
LS MW (SE)	-11,07 (5,709)	-16,69 (7,261)	

MIRASOL	Behandlungsarm		Effektmaß [95 %-KI] p-Wert
	MIRV	Chemotherapie	
95 %-KI	[-22,374; 0,225]	[-31,045; -2,329]	
Veränderung zu Woche 48			
n/N (%)	0/22 (0)	0/14 (0)	LS MD 6,59 [-18,555; 31,741]
MW (SD)	NA (NA)	NA (NA)	
LS MW (SE)	-15,05 (7,755)	-21,65 (10,136)	
95 %-KI	[-30,362; 0,254]	[-41,659; -1,635]	
<b>Anzahl vorheriger Therapielinien: 2</b>			
Baseline			
n/N (%)	76/89 (85)	64/83 (77)	-
MW (SD)	73,03 (24,939)	72,66 (28,540)	
Absolute Werte zum Studienende			
n/N (%)	4/59 (7)	2/50 (4)	-
MW (SD)	45,83 (15,957)	100,00 (0,000)	
Effekt über Studiendauer			
n	76	64	LS MD 7,25 [0,993; 13,508] 0,0235  Hedges' g 0,39 [0,053; 0,725]
LS MW (SE)	-2,43 (2,057)	-9,68 (2,405)	
95 %-KI	[-6,504; 1,641]	[-14,435; -4,929]	
Veränderung zu Woche 3/4			
n/N (%)	53/86 (62)	46/80 (57)	LS MD 5,46 [-1,635; 12,554]
MW (SD)	0,31 (23,454)	-2,90 (22,582)	
LS MW (SE)	-0,18 (2,381)	-5,64 (2,703)	
95 %-KI	[-4,871; 4,514]	[-10,961; -0,314]	
Veränderung zu Woche 8/9			
n/N (%)	64/85 (75)	52/77 (68)	LS MD 6,27 [-0,133; 12,668]
MW (SD)	1,30 (26,776)	-7,69 (22,008)	
LS MW (SE)	-1,20 (2,156)	-7,46 (2,420)	
95 %-KI	[-5,455; 3,065]	[-12,243; -2,683]	

MIRASOL	Behandlungsarm		Effektmaß [95 %-KI] p-Wert
	MIRV	Chemotherapie	
Veränderung zu Woche 12			
n/N (%)	40/83 (48)	30/75 (40)	LS MD 6,83 [0,616; 13,051]
MW (SD)	-3,33 (24,807)	-16,67 (23,570)	
LS MW (SE)	-1,91 (2,073)	-8,74 (2,364)	
95 %-KI	[-6,009; 2,195]	[-13,414; -4,066]	
Veränderung zu Woche 15/16			
n/N (%)	42/80 (52)	20/74 (27)	LS MD 7,40 [1,091; 13,707]
MW (SD)	-3,17 (30,408)	-11,67 (30,156)	
LS MW (SE)	-2,62 (2,061)	-10,02 (2,435)	
95 %-KI	[-6,698; 1,461]	[-14,831; -5,205]	
Veränderung zu Woche 20/21			
n/N (%)	32/78 (41)	21/68 (31)	LS MD 8,21 [1,322; 15,093]
MW (SD)	-4,69 (26,517)	-11,11 (24,343)	
LS MW (SE)	-3,64 (2,166)	-11,84 (2,735)	
95 %-KI	[-7,918; 0,647]	[-17,236; -6,450]	
Veränderung zu Woche 24			
n/N (%)	27/74 (36)	13/65 (20)	LS MD 8,77 [1,224; 16,323]
MW (SD)	-0,00 (28,495)	-8,97 (12,938)	
LS MW (SE)	-4,35 (2,317)	-13,12 (3,051)	
95 %-KI	[-8,920; 0,226]	[-19,128; -7,113]	
Veränderung zu Woche 36			
n/N (%)	34/65 (52)	18/58 (31)	LS MD 10,71 [-0,086; 21,513]
MW (SD)	-4,41 (24,724)	-16,67 (28,583)	
LS MW (SE)	-6,79 (3,155)	-17,50 (4,497)	
95 %-KI	[-12,992; -0,582]	[-26,337; -8,664]	
Veränderung zu Woche 48			
n/N (%)	4/59 (7)	1/50 (2)	LS MD 12,65 [-2,105; 27,411]
MW (SD)	-25,00 (9,623)	0,00 (NA)	
LS MW (SE)	-9,23 (4,250)	-21,88 (6,190)	

MIRASOL	Behandlungsarm		Effektmaß [95 %-KI] p-Wert
	MIRV	Chemotherapie	
95 %-KI	[-17,579; -0,876]	[-34,043; -9,718]	
<b>Anzahl vorheriger Therapielinien: 3</b>			
Baseline			
n/N (%)	77/98 (79)	71/95 (75)	-
MW (SD)	76,84 (24,655)	77,00 (26,029)	
Absolute Werte zum Studienende			
n/N (%)	5/59 (8)	4/46 (9)	-
MW (SD)	86,67 (18,257)	83,33 (19,245)	
Effekt über Studiendauer			
n	77	71	LS MD 10,21 [4,374; 16,041] 0,0007  Hedges' g 0,57 [0,237; 0,895]
LS MW (SE)	-3,35 (2,015)	-13,56 (2,164)	
95 %-KI	[-7,340; 0,633]	[-17,839; -9,284]	
Veränderung zu Woche 3/4			
n/N (%)	52/96 (54)	49/91 (54)	LS MD 9,28 [2,720; 15,835]
MW (SD)	0,32 (15,996)	-9,86 (22,026)	
LS MW (SE)	-3,32 (2,283)	-12,60 (2,431)	
95 %-KI	[-7,824; 1,177]	[-17,390; -7,811]	
Veränderung zu Woche 8/9			
n/N (%)	62/94 (66)	56/85 (66)	LS MD 9,69 [3,686; 15,692]
MW (SD)	-6,18 (24,561)	-13,99 (22,869)	
LS MW (SE)	-3,34 (2,089)	-13,03 (2,218)	
95 %-KI	[-7,464; 0,790]	[-17,406; -8,646]	
Veränderung zu Woche 12			
n/N (%)	44/91 (48)	29/84 (35)	LS MD 9,98 [4,147; 15,808]
MW (SD)	-2,27 (27,513)	-13,79 (21,853)	
LS MW (SE)	-3,35 (2,023)	-13,32 (2,157)	
95 %-KI	[-7,346; 0,653]	[-17,586; -9,062]	

MIRASOL	Behandlungsarm		Effektmaß [95 %-KI] p-Wert
	MIRV	Chemotherapie	
Veränderung zu Woche 15/16			
n/N (%)	39/88 (44)	24/82 (29)	LS MD 10,27 [4,412; 16,120]
MW (SD)	-0,85 (19,849)	-12,50 (28,763)	
LS MW (SE)	-3,36 (2,020)	-13,62 (2,174)	
95 %-KI	[-7,352; 0,640]	[-17,919; -9,324]	
Veränderung zu Woche 20/21			
n/N (%)	24/82 (29)	21/75 (28)	LS MD 10,68 [4,458; 16,897]
MW (SD)	-3,47 (25,997)	-9,52 (28,172)	
LS MW (SE)	-3,37 (2,127)	-14,05 (2,333)	
95 %-KI	[-7,572; 0,833]	[-18,650; -9,444]	
Veränderung zu Woche 24			
n/N (%)	18/80 (22)	14/70 (20)	LS MD 10,97 [4,288; 17,644]
MW (SD)	-3,70 (25,280)	-5,95 (25,826)	
LS MW (SE)	-3,38 (2,271)	-14,34 (2,522)	
95 %-KI	[-7,859; 1,101]	[-19,315; -9,374]	
Veränderung zu Woche 36			
n/N (%)	33/69 (48)	23/58 (40)	LS MD 11,95 [2,855; 21,054]
MW (SD)	-2,02 (25,603)	-11,59 (27,723)	
LS MW (SE)	-3,41 (3,055)	-15,37 (3,486)	
95 %-KI	[-9,418; 2,596]	[-22,218; -8,513]	
Veränderung zu Woche 48			
n/N (%)	4/59 (7)	4/46 (9)	LS MD 12,94 [0,744; 25,142]
MW (SD)	4,17 (8,333)	4,17 (20,972)	
LS MW (SE)	-3,44 (4,076)	-16,39 (4,693)	
95 %-KI	[-11,452; 4,566]	[-25,608; -7,165]	
<b>Vorherige Verabreichung von Bevacizumab: Ja</b>			
Baseline			
n/N (%)	104/134 (78)	100/132 (76)	-
MW (SD)	75,00 (23,798)	74,33 (28,071)	

MIRASOL	Behandlungsarm		Effektmaß [95 %-KI] p-Wert
	MIRV	Chemotherapie	
Absolute Werte zum Studienende			
n/N (%)	3/79 (4)	3/62 (5)	-
MW (SD)	61,11 (34,694)	88,89 (19,245)	
Effekt über Studiendauer			
n	104	100	LS MD 7,05 [2,031; 12,067] 0,0061  Hedges' g 0,39 [0,110; 0,664]
LS MW (SE)	-4,35 (1,722)	-11,39 (1,876)	
95 %-KI	[-7,744; -0,948]	[-15,093; -7,697]	
Veränderung zu Woche 3/4			
n/N (%)	67/130 (52)	69/127 (54)	LS MD 6,13 [0,338; 11,914]
MW (SD)	0,25 (17,285)	-7,25 (22,593)	
LS MW (SE)	-2,47 (2,016)	-8,60 (2,147)	
95 %-KI	[-6,438; 1,493]	[-12,821; -4,376]	
Veränderung zu Woche 8/9			
n/N (%)	85/130 (65)	77/119 (65)	LS MD 6,56 [1,395; 11,718]
MW (SD)	-3,53 (24,813)	-10,82 (25,329)	
LS MW (SE)	-3,35 (1,807)	-9,90 (1,899)	
95 %-KI	[-6,909; 0,215]	[-13,645; -6,163]	
Veränderung zu Woche 12			
n/N (%)	55/126 (44)	37/114 (32)	LS MD 6,86 [1,864; 11,853]
MW (SD)	-3,94 (27,771)	-12,16 (21,390)	
LS MW (SE)	-3,96 (1,733)	-10,82 (1,849)	
95 %-KI	[-7,379; -0,539]	[-14,463; -7,172]	
Veränderung zu Woche 15/16			
n/N (%)	58/122 (48)	32/112 (29)	LS MD 7,16 [2,082; 12,238]
MW (SD)	-1,44 (25,608)	-10,94 (28,275)	
LS MW (SE)	-4,57 (1,728)	-11,73 (1,912)	
95 %-KI	[-7,981; -1,161]	[-15,499; -7,963]	



MIRASOL	Behandlungsarm		Effektmaß [95 %-KI] p-Wert
	MIRV	Chemotherapie	
Veränderung zu Woche 20/21			
n/N (%)	39/114 (34)	28/103 (27)	LS MD 7,59 [1,988; 13,194]
MW (SD)	-5,98 (26,070)	-3,57 (22,842)	
LS MW (SE)	-5,45 (1,838)	-13,04 (2,175)	
95 %-KI	[-9,068; -1,822]	[-17,316; -8,756]	
Veränderung zu Woche 24			
n/N (%)	29/109 (27)	17/95 (18)	LS MD 7,89 [1,694; 14,091]
MW (SD)	-6,90 (20,662)	-11,76 (24,127)	
LS MW (SE)	-6,06 (1,987)	-13,95 (2,449)	
95 %-KI	[-9,969; -2,145]	[-18,764; -9,135]	
Veränderung zu Woche 36			
n/N (%)	44/93 (47)	22/79 (28)	LS MD 8,93 [-0,133; 17,987]
MW (SD)	-5,30 (24,318)	-16,67 (28,637)	
LS MW (SE)	-8,16 (2,784)	-17,08 (3,683)	
95 %-KI	[-13,623; -2,688]	[-24,314; -9,850]	
Veränderung zu Woche 48			
n/N (%)	3/79 (4)	2/62 (3)	LS MD 9,96 [-2,529; 22,451]
MW (SD)	-16,67 (28,868)	0,00 (0,000)	
LS MW (SE)	-10,25 (3,795)	-20,21 (5,110)	
95 %-KI	[-17,705; -2,801]	[-30,249; -10,180]	
<b>Vorherige Verabreichung von Bevacizumab: Nein</b>			
Baseline			
n/N (%)	72/84 (86)	58/75 (77)	-
MW (SD)	73,15 (29,939)	78,16 (22,772)	
Absolute Werte zum Studienende			
n/N (%)	7/61 (11)	3/48 (6)	-
MW (SD)	71,43 (23,002)	88,89 (19,245)	
Effekt über Studiendauer			
n	72	58	

MIRASOL	Behandlungsarm		Effektmaß [95 %-KI] p-Wert
	MIRV	Chemotherapie	
LS MW (SE)	-1,61 (2,162)	-10,43 (2,459)	LS MD 8,82 [2,338; 15,303] 0,0081
95 %-KI	[-5,894; 2,671]	[-15,298; -5,566]	
Veränderung zu Woche 3/4			
n/N (%)	53/83 (64)	41/73 (56)	LS MD 7,73 [0,418; 15,034]
MW (SD)	0,31 (24,998)	-2,44 (19,917)	
LS MW (SE)	-0,25 (2,457)	-7,98 (2,775)	
95 %-KI	[-5,100; 4,591]	[-13,452; -2,510]	
Veränderung zu Woche 8/9			
n/N (%)	60/80 (75)	49/69 (71)	LS MD 8,18 [1,462; 14,899]
MW (SD)	0,00 (25,304)	-10,88 (23,460)	
LS MW (SE)	-0,82 (2,258)	-9,00 (2,540)	
95 %-KI	[-5,282; 3,646]	[-14,018; -3,979]	
Veränderung zu Woche 12			
n/N (%)	43/79 (54)	34/69 (49)	LS MD 8,50 [1,991; 15,006]
MW (SD)	2,33 (22,882)	-16,67 (24,958)	
LS MW (SE)	-1,21 (2,181)	-9,71 (2,460)	
95 %-KI	[-5,530; 3,106]	[-14,578; -4,843]	
Veränderung zu Woche 15/16			
n/N (%)	38/77 (49)	23/66 (35)	LS MD 8,82 [2,335; 15,298]
MW (SD)	-1,75 (27,615)	-10,87 (28,696)	
LS MW (SE)	-1,61 (2,162)	-10,42 (2,458)	
95 %-KI	[-5,888; 2,676]	[-15,288; -5,558]	
Veränderung zu Woche 20/21			
n/N (%)	28/76 (37)	23/62 (37)	LS MD 9,27 [2,506; 16,036]
MW (SD)	-4,17 (25,909)	-15,22 (26,070)	
LS MW (SE)	-2,17 (2,237)	-11,44 (2,590)	

MIRASOL	Behandlungsarm		Effektmaß [95 %-KI] p-Wert
	MIRV	Chemotherapie	
95 %-KI	[-6,595; 2,256]	[-16,558; -6,322]	
Veränderung zu Woche 24			
n/N (%)	25/75 (33)	21/60 (35)	LS MD 9,59 [2,421; 16,757]
MW (SD)	-0,00 (34,359)	-2,38 (19,211)	
LS MW (SE)	-2,56 (2,356)	-12,15 (2,765)	
95 %-KI	[-7,216; 2,089]	[-17,608; -6,696]	
Veränderung zu Woche 36			
n/N (%)	37/67 (55)	25/55 (45)	LS MD 10,68 [1,215; 20,143]
MW (SD)	-3,60 (26,683)	-11,33 (27,938)	
LS MW (SE)	-3,91 (3,062)	-14,59 (3,718)	
95 %-KI	[-9,938; 2,108]	[-21,905; -7,283]	
Veränderung zu Woche 48			
n/N (%)	5/61 (8)	3/48 (6)	LS MD 11,77 [-0,770; 24,309]
MW (SD)	-6,67 (9,129)	5,56 (25,459)	
LS MW (SE)	-5,27 (4,029)	-17,04 (4,959)	
95 %-KI	[-13,183; 2,651]	[-26,779; -7,292]	
<b>Letztes Platin-freies Intervall: ≤ 3 Monate</b>			
Baseline			
n/N (%)	68/83 (82)	62/91 (68)	-
MW (SD)	77,94 (22,936)	72,31 (28,140)	
Absolute Werte zum Studienende			
n/N (%)	3/55 (5)	5/39 (13)	-
MW (SD)	72,22 (25,459)	86,67 (18,257)	
Effekt über Studiendauer			
n	68	62	LS MD 10,15 [4,237; 16,072] 0,0009
LS MW (SE)	-2,47 (1,992)	-12,62 (2,226)	
95 %-KI	[-6,413; 1,483]	[-17,026; -8,213]	Hedges' g 0,60 [0,243; 0,947]

MIRASOL	Behandlungsarm		Effektmaß [95 %-KI] p-Wert
	MIRV	Chemotherapie	
Veränderung zu Woche 3/4			
n/N (%)	49/82 (60)	46/86 (53)	LS MD 9,42 [2,534; 16,302]
MW (SD)	0,34 (17,176)	-5,43 (22,786)	
LS MW (SE)	-2,76 (2,359)	-12,18 (2,565)	
95 %-KI	[-7,415; 1,887]	[-17,236; -7,128]	
Veränderung zu Woche 8/9			
n/N (%)	52/81 (64)	45/80 (56)	LS MD 9,75 [3,623; 15,885]
MW (SD)	-5,77 (23,076)	-12,96 (27,036)	
LS MW (SE)	-2,63 (2,087)	-12,38 (2,288)	
95 %-KI	[-6,755; 1,500]	[-16,902; -7,861]	
Veränderung zu Woche 12			
n/N (%)	33/78 (42)	25/78 (32)	LS MD 9,99 [4,082; 15,895]
MW (SD)	-1,01 (24,274)	-14,67 (26,926)	
LS MW (SE)	-2,53 (1,997)	-12,52 (2,213)	
95 %-KI	[-6,490; 1,425]	[-16,900; -8,142]	
Veränderung zu Woche 15/16			
n/N (%)	35/76 (46)	14/75 (19)	LS MD 10,22 [4,260; 16,187]
MW (SD)	-1,43 (25,040)	-13,10 (32,803)	
LS MW (SE)	-2,44 (2,004)	-12,66 (2,248)	
95 %-KI	[-6,409; 1,535]	[-17,111; -8,211]	
Veränderung zu Woche 20/21			
n/N (%)	22/72 (31)	14/67 (21)	LS MD 10,56 [4,049; 17,070]
MW (SD)	-8,33 (19,754)	-11,90 (28,063)	
LS MW (SE)	-2,30 (2,177)	-12,86 (2,478)	
95 %-KI	[-6,606; 2,004]	[-17,755; -7,966]	
Veränderung zu Woche 24			
n/N (%)	16/72 (22)	12/62 (19)	LS MD 10,79 [3,632; 17,957]
MW (SD)	1,04 (23,936)	-5,56 (21,711)	
LS MW (SE)	-2,21 (2,393)	-13,00 (2,738)	

MIRASOL	Behandlungsarm		Effektmaß [95 %-KI] p-Wert
	MIRV	Chemotherapie	
95 %-KI	[-6,927; 2,516]	[-18,401; -7,599]	
Veränderung zu Woche 36			
n/N (%)	28/63 (44)	18/50 (36)	LS MD 11,60 [1,206; 21,995]
MW (SD)	-1,79 (20,457)	-10,19 (25,654)	
LS MW (SE)	-1,88 (3,478)	-13,48 (3,990)	
95 %-KI	[-8,718; 4,961]	[-21,327; -5,631]	
Veränderung zu Woche 48			
n/N (%)	2/55 (4)	4/39 (10)	LS MD 12,41 [-1,925; 26,738]
MW (SD)	-16,67 (23,570)	4,17 (20,972)	
LS MW (SE)	-1,55 (4,807)	-13,96 (5,492)	
95 %-KI	[-11,000; 7,897]	[-24,755; -3,161]	
<b>Letztes Platin-freies Intervall: &gt; 3 Monate</b>			
Baseline			
n/N (%)	108/135 (80)	96/116 (83)	-
MW (SD)	71,91 (28,245)	77,95 (24,838)	
Absolute Werte zum Studienende			
n/N (%)	7/85 (8)	1/71 (1)	-
MW (SD)	66,67 (27,217)	100,00 (NA)	
Effekt über Studiendauer			
n	108	96	LS MD 6,24 [0,966; 11,509] 0,0206  Hedges' g 0,33 [0,051; 0,604]
LS MW (SE)	-3,60 (1,793)	-9,83 (1,976)	
95 %-KI	[-7,136; -0,059]	[-13,730; -5,939]	
Veränderung zu Woche 3/4			
n/N (%)	71/131 (54)	64/114 (56)	LS MD 4,77 [-1,229; 10,770]
MW (SD)	0,23 (23,315)	-5,47 (21,010)	
LS MW (SE)	-0,90 (2,050)	-5,67 (2,249)	
95 %-KI	[-4,937; 3,132]	[-10,096; -1,251]	

MIRASOL	Behandlungsarm		Effektmaß [95 %-KI] p-Wert
	MIRV	Chemotherapie	
Veränderung zu Woche 8/9			
n/N (%)	93/129 (72)	81/108 (75)	LS MD 5,41 [-0,042; 10,862]
MW (SD)	0,00 (25,890)	-9,67 (23,104)	
LS MW (SE)	-2,08 (1,879)	-7,49 (2,023)	
95 %-KI	[-5,780; 1,625]	[-11,474; -3,501]	
Veränderung zu Woche 12			
n/N (%)	65/127 (51)	46/105 (44)	LS MD 5,86 [0,583; 11,131]
MW (SD)	-1,28 (26,730)	-14,13 (21,072)	
LS MW (SE)	-2,90 (1,812)	-8,76 (1,961)	
95 %-KI	[-6,473; 0,674]	[-12,622; -4,892]	
Veränderung zu Woche 15/16			
n/N (%)	61/123 (50)	41/103 (40)	LS MD 6,30 [1,019; 11,591]
MW (SD)	-1,64 (27,166)	-10,16 (26,843)	
LS MW (SE)	-3,72 (1,794)	-10,03 (1,985)	
95 %-KI	[-7,262; -0,182]	[-13,940; -6,113]	
Veränderung zu Woche 20/21			
n/N (%)	45/118 (38)	37/98 (38)	LS MD 6,94 [1,319; 12,569]
MW (SD)	-3,70 (28,402)	-7,66 (23,764)	
LS MW (SE)	-4,90 (1,857)	-11,84 (2,164)	
95 %-KI	[-8,558; -1,235]	[-16,101; -7,580]	
Veränderung zu Woche 24			
n/N (%)	38/112 (34)	26/93 (28)	LS MD 7,39 [1,333; 13,450]
MW (SD)	-5,70 (29,326)	-7,05 (22,198)	
LS MW (SE)	-5,72 (1,958)	-13,11 (2,372)	
95 %-KI	[-9,576; -1,862]	[-17,775; -8,445]	
Veränderung zu Woche 36			
n/N (%)	53/97 (55)	29/84 (35)	LS MD 8,93 [0,576; 17,275]
MW (SD)	-5,97 (27,560)	-16,09 (29,708)	
LS MW (SE)	-8,54 (2,561)	-17,46 (3,391)	

MIRASOL	Behandlungsarm		Effektmaß [95 %-KI] p-Wert
	MIRV	Chemotherapie	
95 %-KI	[-13,568; -3,507]	[-24,122; -10,805]	
Veränderung zu Woche 48			
n/N (%)	6/85 (7)	1/71 (1)	LS MD 10,46 [-0,809; 21,728]
MW (SD)	-8,33 (17,480)	0,00 (NA)	
LS MW (SE)	-11,36 (3,384)	-21,82 (4,633)	
95 %-KI	[-18,000; -4,714]	[-30,912; -12,721]	
<b>IC-Chemotherapie vor der Randomisierung zugewiesen: Pegyliertes liposomales Doxorubicin</b>			
Baseline			
n/N (%)	62/80 (78)	57/76 (75)	-
MW (SD)	75,27 (25,915)	81,58 (20,090)	
Absolute Werte zum Studienende			
n/N (%)	3/51 (6)	3/41 (7)	-
MW (SD)	55,56 (19,245)	88,89 (19,245)	
Effekt über Studiendauer			
n	62	57	LS MD 6,81 [0,434; 13,183] 0,0365  Hedges' g 0,39 [0,025; 0,751]
LS MW (SE)	-6,28 (2,148)	-13,08 (2,384)	
95 %-KI	[-10,539; -2,014]	[-17,806; -8,364]	
Veränderung zu Woche 3/4			
n/N (%)	42/76 (55)	43/74 (58)	LS MD 5,84 [-1,665; 13,347]
MW (SD)	-0,00 (18,033)	-6,59 (16,322)	
LS MW (SE)	-3,48 (2,596)	-9,32 (2,774)	
95 %-KI	[-8,595; 1,643]	[-14,785; -3,850]	
Veränderung zu Woche 8/9			
n/N (%)	52/76 (68)	43/66 (65)	LS MD 6,26 [-0,393; 12,921]
MW (SD)	-4,17 (23,074)	-11,63 (26,361)	
LS MW (SE)	-4,70 (2,302)	-10,96 (2,446)	
95 %-KI	[-9,255; -0,147]	[-15,799; -6,131]	

MIRASOL	Behandlungsarm		Effektmaß [95 %-KI] p-Wert
	MIRV	Chemotherapie	
Veränderung zu Woche 12			
n/N (%)	34/75 (45)	23/64 (36)	LS MD 6,56 [0,182; 12,938]
MW (SD)	-5,39 (24,177)	-19,57 (21,703)	
LS MW (SE)	-5,56 (2,183)	-12,12 (2,357)	
95 %-KI	[-9,885; -1,231]	[-16,784; -7,453]	
Veränderung zu Woche 15/16			
n/N (%)	35/74 (47)	19/62 (31)	LS MD 6,86 [0,459; 13,254]
MW (SD)	-7,62 (26,918)	-20,18 (28,642)	
LS MW (SE)	-6,42 (2,149)	-13,27 (2,400)	
95 %-KI	[-10,679; -2,152]	[-18,024; -8,519]	
Veränderung zu Woche 20/21			
n/N (%)	27/72 (38)	18/59 (31)	LS MD 7,28 [0,349; 14,209]
MW (SD)	-9,26 (20,325)	-15,74 (24,570)	
LS MW (SE)	-7,64 (2,253)	-14,92 (2,676)	
95 %-KI	[-12,103; -3,177]	[-20,205; -9,634]	
Veränderung zu Woche 24			
n/N (%)	22/69 (32)	16/54 (30)	LS MD 7,58 [-0,024; 15,175]
MW (SD)	-8,33 (26,100)	-3,13 (22,948)	
LS MW (SE)	-8,50 (2,422)	-16,07 (2,985)	
95 %-KI	[-13,285; -3,709]	[-21,959; -10,186]	
Veränderung zu Woche 36			
n/N (%)	30/60 (50)	16/48 (33)	LS MD 8,59 [-2,419; 19,601]
MW (SD)	-8,89 (27,589)	-19,79 (34,544)	
LS MW (SE)	-11,44 (3,395)	-20,03 (4,443)	
95 %-KI	[-18,115; -4,758]	[-28,765; -11,289]	
Veränderung zu Woche 48			
n/N (%)	2/51 (4)	2/41 (5)	LS MD 9,61 [-5,608; 24,820]
MW (SD)	-16,67 (0,000)	-8,33 (11,785)	
LS MW (SE)	-14,38 (4,662)	-23,98 (6,168)	



MIRASOL	Behandlungsarm		Effektmaß [95 %-KI] p-Wert
	MIRV	Chemotherapie	
95 %-KI	[-23,540; -5,211]	[-36,107; -11,856]	
<b>IC-Chemotherapie vor der Randomisierung zugewiesen: Paclitaxel</b>			
Baseline			
n/N (%)	75/88 (85)	70/82 (85)	-
MW (SD)	71,78 (27,259)	70,95 (31,043)	
Absolute Werte zum Studienende			
n/N (%)	1/56 (2)	1/49 (2)	-
MW (SD)	50,00 (NA)	100,00 (NA)	
Effekt über Studiendauer			
n	75	70	LS MD 7,86 [1,848; 13,870] 0,0108  Hedges' g 0,43 [0,098; 0,757]
LS MW (SE)	-1,66 (2,072)	-9,52 (2,230)	
95 %-KI	[-5,758; 2,440]	[-13,926; -5,110]	
Veränderung zu Woche 3/4			
n/N (%)	55/87 (63)	49/81 (60)	LS MD 7,41 [0,491; 14,332]
MW (SD)	1,82 (23,717)	-3,06 (25,836)	
LS MW (SE)	0,14 (2,390)	-7,27 (2,580)	
95 %-KI	[-4,565; 4,854]	[-12,347; -2,187]	
Veränderung zu Woche 8/9			
n/N (%)	63/86 (73)	56/79 (71)	LS MD 7,61 [1,384; 13,843]
MW (SD)	0,79 (28,149)	-9,23 (23,338)	
LS MW (SE)	-0,67 (2,161)	-8,28 (2,303)	
95 %-KI	[-4,939; 3,597]	[-12,832; -3,738]	
Veränderung zu Woche 12			
n/N (%)	43/84 (51)	36/77 (47)	LS MD 7,76 [1,742; 13,768]
MW (SD)	-0,78 (27,925)	-13,89 (25,355)	
LS MW (SE)	-1,24 (2,081)	-9,00 (2,222)	
95 %-KI	[-5,359; 2,875]	[-13,390; -4,605]	

MIRASOL	Behandlungsarm		Effektmaß [95 %-KI] p-Wert
	MIRV	Chemotherapie	
Veränderung zu Woche 15/16			
n/N (%)	45/81 (56)	28/76 (37)	LS MD 7,90 [1,853; 13,941]
MW (SD)	2,22 (28,114)	-6,55 (30,205)	
LS MW (SE)	-1,81 (2,079)	-9,71 (2,247)	
95 %-KI	[-5,926; 2,299]	[-14,151; -5,269]	
Veränderung zu Woche 20/21			
n/N (%)	29/77 (38)	26/73 (36)	LS MD 8,10 [1,596; 14,602]
MW (SD)	-7,47 (28,026)	-9,62 (24,117)	
LS MW (SE)	-2,63 (2,206)	-10,73 (2,455)	
95 %-KI	[-6,986; 1,729]	[-15,571; -5,885]	
Veränderung zu Woche 24			
n/N (%)	21/74 (28)	19/72 (26)	LS MD 8,24 [1,168; 15,314]
MW (SD)	-4,76 (29,881)	-10,53 (22,368)	
LS MW (SE)	-3,20 (2,375)	-11,44 (2,700)	
95 %-KI	[-7,884; 1,485]	[-16,759; -6,122]	
Veränderung zu Woche 36			
n/N (%)	36/64 (56)	24/63 (38)	LS MD 8,73 [-1,271; 18,724]
MW (SD)	-3,70 (21,496)	-11,81 (25,763)	
LS MW (SE)	-5,16 (3,282)	-13,88 (3,902)	
95 %-KI	[-11,608; 1,293]	[-21,552; -6,215]	
Veränderung zu Woche 48			
n/N (%)	1/56 (2)	1/49 (2)	LS MD 9,21 [-4,433; 22,856]
MW (SD)	-33,33 (NA)	33,33 (NA)	
LS MW (SE)	-7,12 (4,439)	-16,33 (5,362)	
95 %-KI	[-15,837; 1,606]	[-26,861; -5,792]	
<b>IC-Chemotherapie vor der Randomisierung zugewiesen: Topotecan</b>			
Baseline			
n/N (%)	39/50 (78)	31/49 (63)	-
MW (SD)	77,35 (25,788)	75,81 (22,705)	

MIRASOL	Behandlungsarm		Effektmaß [95 %-KI] p-Wert
	MIRV	Chemotherapie	
Absolute Werte zum Studienende			
n/N (%)	6/33 (18)	2/20 (10)	-
MW (SD)	77,78 (27,217)	83,33 (23,570)	
Effekt über Studiendauer			
n	39	31	LS MD 11,00 [1,496; 20,503] 0,0240  Hedges' g 0,55 [0,070; 1,031]
LS MW (SE)	-1,13 (3,115)	-12,13 (3,619)	
95 %-KI	[-7,356; 5,094]	[-19,348; -4,914]	
Veränderung zu Woche 3/4			
n/N (%)	23/50 (46)	18/45 (40)	LS MD 8,77 [-1,277; 18,812]
MW (SD)	-2,90 (19,235)	-9,26 (20,787)	
LS MW (SE)	-1,57 (3,324)	-10,34 (3,824)	
95 %-KI	[-8,187; 5,037]	[-17,942; -2,743]	
Veränderung zu Woche 8/9			
n/N (%)	30/48 (62)	27/43 (63)	LS MD 9,73 [0,163; 19,298]
MW (SD)	-4,44 (20,960)	-12,96 (24,605)	
LS MW (SE)	-1,38 (3,167)	-11,11 (3,621)	
95 %-KI	[-7,703; 4,935]	[-18,332; -3,896]	
Veränderung zu Woche 12			
n/N (%)	21/46 (46)	12/42 (29)	LS MD 10,40 [0,953; 19,856]
MW (SD)	4,76 (23,654)	-5,56 (16,412)	
LS MW (SE)	-1,25 (3,116)	-11,65 (3,581)	
95 %-KI	[-7,476; 4,977]	[-18,798; -4,509]	
Veränderung zu Woche 15/16			
n/N (%)	16/44 (36)	8/40 (20)	LS MD 11,08 [1,557; 20,600]
MW (SD)	1,04 (16,632)	-4,17 (11,785)	
LS MW (SE)	-1,12 (3,118)	-12,19 (3,629)	
95 %-KI	[-7,346; 5,115]	[-19,430; -4,958]	

MIRASOL	Behandlungsarm		Effektmaß [95 %-KI] p-Wert
	MIRV	Chemotherapie	
Veränderung zu Woche 20/21			
n/N (%)	11/41 (27)	7/33 (21)	LS MD 12,04 [2,106; 21,976]
MW (SD)	10,61 (28,159)	11,90 (18,545)	
LS MW (SE)	-0,92 (3,209)	-12,97 (3,843)	
95 %-KI	[-7,325; 5,477]	[-20,606; -5,324]	
Veränderung zu Woche 24			
n/N (%)	11/41 (27)	3/29 (10)	LS MD 12,72 [2,289; 23,142]
MW (SD)	7,58 (26,208)	0,00 (0,000)	
LS MW (SE)	-0,79 (3,331)	-13,51 (4,081)	
95 %-KI	[-7,421; 5,841]	[-21,601; -5,410]	
Veränderung zu Woche 36			
n/N (%)	15/36 (42)	7/23 (30)	LS MD 15,03 [1,949; 28,104]
MW (SD)	2,22 (28,776)	-7,14 (18,898)	
LS MW (SE)	-0,33 (4,038)	-15,36 (5,288)	
95 %-KI	[-8,316; 7,655]	[-25,793; -4,921]	
Veränderung zu Woche 48			
n/N (%)	5/33 (15)	2/20 (10)	LS MD 17,34 [0,688; 33,986]
MW (SD)	-3,33 (18,257)	0,00 (0,000)	
LS MW (SE)	0,13 (5,034)	-17,21 (6,836)	
95 %-KI	[-9,800; 10,058]	[-30,684; -3,733]	
<p><i>Analysepopulation: ITT</i></p> <p><i>Datenschnitt: MIRASOL 27.10.2023</i></p> <p><i>Modell: Veränderung zu Baseline ~ Behandlung + Baseline-Wert * Zeit in Wochen + Behandlung * Zeit in Wochen + zufällige Effekte durch die Patientin</i></p> <p><i>Die Berechnung des LS-MWs erfolgt durch ein MMRM mit dem oben angegebenen Modell. Basierend hierauf werden KI und p-Wert ermittelt. Hedges' g basiert ebenfalls auf den LS-MW und ist somit auf das Modell angepasst.</i></p> <p><i>Es werden ausschließlich gemeinsame Analysezeitpunkte dargestellt.</i></p> <p><i>Ein LS MD und Hedges' g größer als Null bedeutet dabei einen Vorteil für die Behandlung mit MIRV.</i></p>			

## 2.14 EORTC QLQ-C30 soziale Funktion

### EORTC QLQ-C30 soziale Funktion: Subgruppenanalyse

MIRASOL	Behandlungsarm		Effektmaß [95 %-KI] p-Wert
	MIRV	Chemotherapie	
<b>EORTC QLQ-C30 soziale Funktion</b>			
<b>Alter: &lt; 65 Jahre</b>			
Baseline			
n/N (%)	94/115 (82)	92/119 (77)	-
MW (SD)	70,92 (26,089)	71,01 (28,695)	
Absolute Werte zum Studienende			
n/N (%)	4/73 (5)	4/64 (6)	-
MW (SD)	79,17 (15,957)	79,17 (15,957)	
Effekt über Studiendauer			
n	94	92	LS MD 6,46 [0,603; 12,314] 0,0308  Hedges' g 0,32 [0,029; 0,607]
LS MW (SE)	-0,28 (2,070)	-6,74 (2,127)	
95 %-KI	[-4,370; 3,802]	[-10,938; -2,548]	
Veränderung zu Woche 3/4			
n/N (%)	60/113 (53)	61/115 (53)	LS MD 1,95 [-4,202; 8,098]
MW (SD)	2,50 (17,037)	0,27 (26,439)	
LS MW (SE)	0,88 (2,183)	-1,07 (2,232)	
95 %-KI	[-3,423; 5,183]	[-5,465; 3,329]	
Veränderung zu Woche 8/9			
n/N (%)	75/112 (67)	72/108 (67)	LS MD 3,93 [-1,977; 9,846]
MW (SD)	2,00 (29,378)	-7,64 (27,964)	
LS MW (SE)	0,37 (2,102)	-3,57 (2,138)	
95 %-KI	[-3,779; 4,513]	[-7,785; 0,650]	
Veränderung zu Woche 12			
n/N (%)	48/110 (44)	40/105 (38)	
MW (SD)	0,00 (33,333)	-5,42 (20,109)	

MIRASOL	Behandlungsarm		Effektmaß [95 %-KI] p-Wert
	MIRV	Chemotherapie	
LS MW (SE)	0,01 (2,074)	-5,32 (2,117)	LS MD 5,33 [-0,520; 11,171]
95 %-KI	[-4,085; 4,101]	[-9,493; -1,142]	
Veränderung zu Woche 15/16			
n/N (%)	55/107 (51)	33/102 (32)	LS MD 6,72 [0,850; 12,582]
MW (SD)	-3,03 (26,853)	-1,01 (28,849)	
LS MW (SE)	-0,35 (2,072)	-7,07 (2,132)	
95 %-KI	[-4,440; 3,738]	[-11,273; -2,861]	
Veränderung zu Woche 20/21			
n/N (%)	37/101 (37)	30/96 (31)	LS MD 8,70 [2,661; 14,744]
MW (SD)	0,00 (29,397)	1,11 (24,343)	
LS MW (SE)	-0,86 (2,113)	-9,57 (2,218)	
95 %-KI	[-5,032; 3,304]	[-13,938; -5,195]	
Veränderung zu Woche 24			
n/N (%)	25/99 (25)	19/91 (21)	LS MD 10,09 [3,832; 16,354]
MW (SD)	2,00 (25,604)	-7,89 (22,477)	
LS MW (SE)	-1,22 (2,171)	-11,32 (2,318)	
95 %-KI	[-5,503; 3,057]	[-15,881; -6,751]	
Veränderung zu Woche 36			
n/N (%)	41/86 (48)	28/79 (35)	LS MD 14,86 [7,362; 22,360]
MW (SD)	0,81 (18,985)	-15,48 (32,371)	
LS MW (SE)	-2,45 (2,526)	-17,31 (2,852)	
95 %-KI	[-7,421; 2,513]	[-22,919; -11,710]	
Veränderung zu Woche 48			
n/N (%)	4/73 (5)	3/64 (5)	LS MD 19,63 [10,389; 28,869]
MW (SD)	8,33 (31,914)	16,67 (44,096)	
LS MW (SE)	-3,68 (3,049)	-23,31 (3,574)	
95 %-KI	[-9,672; 2,303]	[-30,329; -16,299]	
<b>Alter: ≥ 65 Jahre</b>			
Baseline			

MIRASOL	Behandlungsarm		Effektmaß [95 %-KI] p-Wert
	MIRV	Chemotherapie	
n/N (%)	81/103 (79)	67/88 (76)	-
MW (SD)	72,63 (28,051)	75,87 (26,950)	
Absolute Werte zum Studienende			
n/N (%)	6/67 (9)	2/46 (4)	-
MW (SD)	91,67 (13,944)	100,00 (0,000)	
Effekt über Studiendauer			
n	81	67	LS MD 7,14 [1,413; 12,873] 0,0149  Hedges' g 0,41 [0,078; 0,732]
LS MW (SE)	0,33 (1,931)	-6,81 (2,162)	
95 %-KI	[-3,486; 4,150]	[-11,083; -2,538]	
Veränderung zu Woche 3/4			
n/N (%)	60/100 (60)	49/85 (58)	LS MD 9,31 [3,275; 15,338]
MW (SD)	1,94 (23,388)	-3,74 (22,117)	
LS MW (SE)	3,47 (2,038)	-5,83 (2,277)	
95 %-KI	[-0,550; 7,497]	[-10,326; -1,341]	
Veränderung zu Woche 8/9			
n/N (%)	69/98 (70)	55/80 (69)	LS MD 8,34 [2,553; 14,119]
MW (SD)	4,59 (24,899)	-6,97 (21,201)	
LS MW (SE)	2,06 (1,958)	-6,27 (2,174)	
95 %-KI	[-1,805; 5,934]	[-10,566; -1,977]	
Veränderung zu Woche 12			
n/N (%)	50/95 (53)	31/78 (40)	LS MD 7,66 [1,939; 13,374]
MW (SD)	4,33 (22,540)	-11,29 (23,722)	
LS MW (SE)	1,08 (1,933)	-6,58 (2,151)	
95 %-KI	[-2,743; 4,899]	[-10,830; -2,327]	
Veränderung zu Woche 15/16			
n/N (%)	41/92 (45)	22/76 (29)	
MW (SD)	4,07 (21,660)	-10,61 (24,422)	

MIRASOL	Behandlungsarm		Effektmaß [95 %-KI] p-Wert
	MIRV	Chemotherapie	
LS MW (SE)	0,09 (1,934)	-6,89 (2,171)	LS MD 6,98 [1,232; 12,723]
95 %-KI	[-3,731; 3,916]	[-11,175; -2,596]	
Veränderung zu Woche 20/21			
n/N (%)	30/89 (34)	21/69 (30)	LS MD 6,01 [0,064; 11,949]
MW (SD)	5,00 (20,599)	1,59 (16,587)	
LS MW (SE)	-1,32 (1,982)	-7,32 (2,271)	
95 %-KI	[-5,232; 2,598]	[-11,804; -2,843]	
Veränderung zu Woche 24			
n/N (%)	28/85 (33)	19/64 (30)	LS MD 5,33 [-0,856; 11,511]
MW (SD)	6,55 (22,834)	-3,51 (16,272)	
LS MW (SE)	-2,30 (2,045)	-7,63 (2,385)	
95 %-KI	[-6,340; 1,735]	[-12,332; -2,929]	
Veränderung zu Woche 36			
n/N (%)	39/74 (53)	20/55 (36)	LS MD 3,00 [-4,516; 10,512]
MW (SD)	-5,13 (22,991)	-8,33 (32,218)	
LS MW (SE)	-5,68 (2,419)	-8,68 (2,985)	
95 %-KI	[-10,444; -0,924]	[-14,549; -2,815]	
Veränderung zu Woche 48			
n/N (%)	3/67 (4)	2/46 (4)	LS MD 0,67 [-8,686; 10,023]
MW (SD)	-5,56 (9,623)	8,33 (11,785)	
LS MW (SE)	-9,07 (2,956)	-9,73 (3,781)	
95 %-KI	[-14,872; -3,258]	[-17,156; -2,311]	
<b>Region: USA</b>			
Baseline			
n/N (%)	49/65 (75)	34/51 (67)	-
MW (SD)	68,37 (29,314)	77,45 (24,578)	
Absolute Werte zum Studienende			
n/N (%)	2/39 (5)	3/27 (11)	-
MW (SD)	91,67 (11,785)	88,89 (19,245)	



MIRASOL	Behandlungsarm		Effektmaß [95 %-KI] p-Wert
	MIRV	Chemotherapie	
Effekt über Studiendauer			
n	49	34	LS MD 6,84 [-0,376; 14,058] 0,0629  Hedges' g 0,42 [-0,022; 0,862]
LS MW (SE)	2,80 (2,302)	-4,04 (2,772)	
95 %-KI	[-1,787; 7,382]	[-9,560; 1,473]	
Veränderung zu Woche 3/4			
n/N (%)	33/64 (52)	21/49 (43)	LS MD 7,69 [0,004; 15,375]
MW (SD)	0,51 (19,758)	-2,38 (13,214)	
LS MW (SE)	2,99 (2,448)	-4,70 (2,973)	
95 %-KI	[-1,871; 7,844]	[-10,597; 1,193]	
Veränderung zu Woche 8/9			
n/N (%)	42/62 (68)	30/46 (65)	LS MD 7,31 [-0,022; 14,636]
MW (SD)	7,14 (26,581)	-7,78 (22,203)	
LS MW (SE)	2,90 (2,340)	-4,41 (2,819)	
95 %-KI	[-1,753; 7,556]	[-10,009; 1,199]	
Veränderung zu Woche 12			
n/N (%)	26/59 (44)	16/45 (36)	LS MD 7,04 [-0,181; 14,259]
MW (SD)	7,69 (25,919)	-14,58 (29,107)	
LS MW (SE)	2,84 (2,305)	-4,20 (2,772)	
95 %-KI	[-1,748; 7,431]	[-9,714; 1,319]	
Veränderung zu Woche 15/16			
n/N (%)	21/56 (38)	11/44 (25)	LS MD 6,77 [-0,460; 14,003]
MW (SD)	7,14 (23,316)	-1,52 (24,100)	
LS MW (SE)	2,78 (2,306)	-3,99 (2,779)	
95 %-KI	[-1,810; 7,373]	[-9,519; 1,540]	
Veränderung zu Woche 20/21			
n/N (%)	13/54 (24)	9/40 (22)	
MW (SD)	14,10 (16,452)	1,85 (15,466)	

MIRASOL	Behandlungsarm		Effektmaß [95 %-KI] p-Wert
	MIRV	Chemotherapie	
LS MW (SE)	2,70 (2,368)	-3,69 (2,880)	LS MD 6,39 [-1,067; 13,844]
95 %-KI	[-2,012; 7,405]	[-9,413; 2,028]	
Veränderung zu Woche 24			
n/N (%)	9/53 (17)	6/38 (16)	LS MD 6,12 [-1,629; 13,870]
MW (SD)	11,11 (20,412)	-5,56 (8,607)	
LS MW (SE)	2,64 (2,452)	-3,48 (3,010)	
95 %-KI	[-2,230; 7,503]	[-9,451; 2,483]	
Veränderung zu Woche 36			
n/N (%)	22/43 (51)	10/33 (30)	LS MD 5,20 [-4,235; 14,641]
MW (SD)	2,27 (24,286)	-6,67 (16,102)	
LS MW (SE)	2,43 (2,941)	-2,77 (3,735)	
95 %-KI	[-3,372; 8,234]	[-10,133; 4,591]	
Veränderung zu Woche 48			
n/N (%)	2/39 (5)	3/27 (11)	LS MD 4,28 [-7,530; 16,099]
MW (SD)	16,67 (23,570)	-0,00 (16,667)	
LS MW (SE)	2,23 (3,637)	-2,06 (4,727)	
95 %-KI	[-4,929; 9,381]	[-11,355; 7,238]	
<b>Region: Rest der Welt</b>			
Baseline			
n/N (%)	126/153 (82)	125/156 (80)	-
MW (SD)	73,02 (25,979)	71,87 (28,822)	
Absolute Werte zum Studienende			
n/N (%)	8/101 (8)	3/83 (4)	-
MW (SD)	85,42 (16,517)	83,33 (16,667)	
Effekt über Studiendauer			
n	126	125	LS MD 6,74 [1,743; 11,733] 0,0084  Hedges' g
LS MW (SE)	-0,92 (1,769)	-7,66 (1,819)	
95 %-KI	[-4,403; 2,565]	[-11,240; -4,074]	

MIRASOL	Behandlungsarm		Effektmaß [95 %-KI] p-Wert
	MIRV	Chemotherapie	
			0,33 [0,085; 0,583]
Veränderung zu Woche 3/4			
n/N (%)	87/149 (58)	89/151 (59)	LS MD 4,68 [-0,548; 9,909]
MW (SD)	2,87 (20,681)	-1,31 (26,617)	
LS MW (SE)	1,83 (1,860)	-2,85 (1,899)	
95 %-KI	[-1,833; 5,488]	[-6,590; 0,883]	
Veränderung zu Woche 8/9			
n/N (%)	102/148 (69)	97/142 (68)	LS MD 5,59 [0,556; 10,625]
MW (SD)	1,63 (27,502)	-7,22 (26,122)	
LS MW (SE)	0,61 (1,794)	-4,98 (1,823)	
95 %-KI	[-2,920; 4,146]	[-8,567; -1,387]	
Veränderung zu Woche 12			
n/N (%)	72/146 (49)	55/138 (40)	LS MD 6,23 [1,243; 11,211]
MW (SD)	0,23 (29,002)	-6,06 (19,074)	
LS MW (SE)	-0,24 (1,771)	-6,46 (1,808)	
95 %-KI	[-3,726; 3,253]	[-10,025; -2,903]	
Veränderung zu Woche 15/16			
n/N (%)	75/143 (52)	44/134 (33)	LS MD 6,86 [1,858; 11,869]
MW (SD)	-2,00 (25,106)	-5,68 (28,290)	
LS MW (SE)	-1,09 (1,770)	-7,95 (1,825)	
95 %-KI	[-4,573; 2,400]	[-11,545; -4,356]	
Veränderung zu Woche 20/21			
n/N (%)	54/136 (40)	42/125 (34)	LS MD 7,77 [2,613; 12,933]
MW (SD)	-0,62 (26,886)	1,19 (22,510)	
LS MW (SE)	-2,30 (1,804)	-10,07 (1,904)	
95 %-KI	[-5,853; 1,251]	[-13,821; -6,328]	
Veränderung zu Woche 24			
n/N (%)	44/131 (34)	32/117 (27)	
MW (SD)	3,03 (24,714)	-5,73 (21,001)	

MIRASOL	Behandlungsarm		Effektmaß [95 %-KI] p-Wert
	MIRV	Chemotherapie	
LS MW (SE)	-3,15 (1,851)	-11,56 (1,993)	LS MD 8,41 [3,060; 13,759]
95 %-KI	[-6,795; 0,493]	[-15,480; -7,642]	
Veränderung zu Woche 36			
n/N (%)	58/117 (50)	38/101 (38)	LS MD 10,59 [4,189; 16,995]
MW (SD)	-3,74 (19,756)	-14,04 (35,201)	
LS MW (SE)	-6,07 (2,142)	-16,66 (2,460)	
95 %-KI	[-10,274; -1,857]	[-21,488; -11,828]	
Veränderung zu Woche 48			
n/N (%)	5/101 (5)	2/83 (2)	LS MD 12,78 [4,898; 20,652]
MW (SD)	-3,33 (24,721)	33,33 (47,140)	
LS MW (SE)	-8,98 (2,572)	-21,75 (3,084)	
95 %-KI	[-14,029; -3,931]	[-27,805; -15,705]	
<b>Stadium bei der Diagnose: I-III</b>			
Baseline			
n/N (%)	111/141 (79)	112/144 (78)	-
MW (SD)	74,77 (25,112)	72,62 (27,750)	
Absolute Werte zum Studienende			
n/N (%)	6/91 (7)	4/76 (5)	-
MW (SD)	91,67 (13,944)	91,67 (16,667)	
Effekt über Studiendauer			
n	111	112	LS MD 7,09 [1,886; 12,296] 0,0078
LS MW (SE)	-1,27 (1,850)	-8,37 (1,886)	
95 %-KI	[-4,921; 2,372]	[-12,081; -4,650]	Hedges' g 0,36 [0,094; 0,623]
Veränderung zu Woche 3/4			
n/N (%)	76/137 (55)	79/138 (57)	LS MD 4,46 [-1,001; 9,925]
MW (SD)	1,75 (21,183)	-2,11 (22,228)	
LS MW (SE)	1,08 (1,949)	-3,38 (1,976)	

MIRASOL	Behandlungsarm		Effektmaß [95 %-KI] p-Wert
	MIRV	Chemotherapie	
95 %-KI	[-2,755; 4,918]	[-7,271; 0,509]	
Veränderung zu Woche 8/9			
n/N (%)	93/136 (68)	89/129 (69)	LS MD 5,62 [0,361; 10,879]
MW (SD)	-0,36 (26,004)	-7,49 (23,437)	
LS MW (SE)	0,04 (1,877)	-5,58 (1,897)	
95 %-KI	[-3,656; 3,743]	[-9,315; -1,839]	
Veränderung zu Woche 12			
n/N (%)	63/133 (47)	48/128 (38)	LS MD 6,43 [1,231; 11,631]
MW (SD)	0,79 (31,740)	-9,38 (23,039)	
LS MW (SE)	-0,68 (1,853)	-7,11 (1,878)	
95 %-KI	[-4,336; 2,970]	[-10,815; -3,413]	
Veränderung zu Woche 15/16			
n/N (%)	64/130 (49)	35/125 (28)	LS MD 7,24 [2,028; 12,455]
MW (SD)	-3,13 (24,284)	-3,33 (22,434)	
LS MW (SE)	-1,41 (1,851)	-8,65 (1,890)	
95 %-KI	[-5,059; 2,240]	[-12,375; -4,927]	
Veränderung zu Woche 20/21			
n/N (%)	46/123 (37)	34/116 (29)	LS MD 8,40 [3,044; 13,755]
MW (SD)	0,72 (26,517)	0,98 (21,688)	
LS MW (SE)	-2,45 (1,887)	-10,85 (1,959)	
95 %-KI	[-6,166; 1,271]	[-14,705; -6,989]	
Veränderung zu Woche 24			
n/N (%)	34/121 (28)	27/109 (25)	LS MD 9,21 [3,673; 14,746]
MW (SD)	1,96 (22,758)	-5,56 (20,149)	
LS MW (SE)	-3,17 (1,938)	-12,38 (2,041)	
95 %-KI	[-6,990; 0,642]	[-16,401; -8,367]	
Veränderung zu Woche 36			
n/N (%)	52/105 (50)	36/92 (39)	
MW (SD)	-3,85 (23,248)	-18,52 (29,755)	

MIRASOL	Behandlungsarm		Effektmaß [95 %-KI] p-Wert
	MIRV	Chemotherapie	
LS MW (SE)	-5,67 (2,247)	-17,65 (2,486)	LS MD 11,99 [5,418; 18,559]
95 %-KI	[-10,082; -1,248]	[-22,537; -12,771]	
Veränderung zu Woche 48			
n/N (%)	4/91 (4)	4/76 (5)	LS MD 14,77 [6,726; 22,809]
MW (SD)	-12,50 (15,957)	-0,00 (13,608)	
LS MW (SE)	-8,16 (2,706)	-22,92 (3,093)	
95 %-KI	[-13,468; -2,845]	[-28,993; -16,854]	
<b>Stadium bei der Diagnose: IV</b>			
Baseline			
n/N (%)	59/72 (82)	45/60 (75)	-
MW (SD)	66,95 (29,765)	72,96 (28,931)	
Absolute Werte zum Studienende			
n/N (%)	4/46 (9)	2/33 (6)	-
MW (SD)	79,17 (15,957)	75,00 (11,785)	
Effekt über Studiendauer			
n	59	45	LS MD 3,46 [-3,392; 10,312] 0,3189  Hedges' g 0,20 [-0,191; 0,586]
LS MW (SE)	1,96 (2,259)	-1,50 (2,603)	
95 %-KI	[-2,521; 6,447]	[-6,660; 3,666]	
Veränderung zu Woche 3/4			
n/N (%)	39/71 (55)	29/59 (49)	LS MD 5,79 [-1,420; 12,993]
MW (SD)	2,14 (18,409)	3,45 (24,551)	
LS MW (SE)	3,04 (2,387)	-2,75 (2,745)	
95 %-KI	[-1,686; 7,766]	[-8,177; 2,683]	
Veränderung zu Woche 8/9			
n/N (%)	46/69 (67)	36/56 (64)	LS MD 4,74 [-2,153; 11,639]
MW (SD)	9,06 (28,264)	-6,94 (29,914)	
LS MW (SE)	2,56 (2,293)	-2,19 (2,607)	

MIRASOL	Behandlungsarm		Effektmaß [95 %-KI] p-Wert
	MIRV	Chemotherapie	
95 %-KI	[-1,989; 7,104]	[-7,355; 2,983]	
Veränderung zu Woche 12			
n/N (%)	30/67 (45)	22/52 (42)	LS MD 4,01 [-2,811; 10,837]
MW (SD)	3,89 (18,919)	-4,55 (19,370)	
LS MW (SE)	2,22 (2,262)	-1,79 (2,582)	
95 %-KI	[-2,270; 6,708]	[-6,916; 3,328]	
Veränderung zu Woche 15/16			
n/N (%)	29/64 (45)	18/50 (36)	LS MD 3,28 [-3,594; 10,158]
MW (SD)	3,45 (23,308)	-2,78 (31,441)	
LS MW (SE)	1,88 (2,262)	-1,40 (2,617)	
95 %-KI	[-2,609; 6,370]	[-6,591; 3,788]	
Veränderung zu Woche 20/21			
n/N (%)	18/62 (29)	16/46 (35)	LS MD 2,24 [-4,921; 9,398]
MW (SD)	3,70 (23,952)	2,08 (21,837)	
LS MW (SE)	1,40 (2,315)	-0,84 (2,768)	
95 %-KI	[-3,193; 5,988]	[-6,318; 4,636]	
Veränderung zu Woche 24			
n/N (%)	17/59 (29)	10/44 (23)	LS MD 1,51 [-5,985; 9,000]
MW (SD)	5,88 (25,645)	-3,33 (17,213)	
LS MW (SE)	1,06 (2,387)	-0,45 (2,935)	
95 %-KI	[-3,669; 5,787]	[-6,246; 5,349]	
Veränderung zu Woche 36			
n/N (%)	27/52 (52)	11/41 (27)	LS MD -1,00 [-10,276; 8,282]
MW (SD)	1,23 (16,619)	12,12 (25,918)	
LS MW (SE)	-0,10 (2,816)	0,90 (3,778)	
95 %-KI	[-5,652; 5,451]	[-6,535; 8,328]	
Veränderung zu Woche 48			
n/N (%)	3/46 (7)	1/33 (3)	
MW (SD)	22,22 (19,245)	66,67 (NA)	

MIRASOL	Behandlungsarm		Effektmaß [95 %-KI] p-Wert
	MIRV	Chemotherapie	
LS MW (SE)	-1,26 (3,436)	2,24 (4,863)	LS MD -3,50 [-15,195; 8,191]
95 %-KI	[-8,016; 5,497]	[-7,310; 11,794]	
<b>BRCA Status: Positiv</b>			
Baseline			
n/N (%)	23/27 (85)	23/35 (66)	-
MW (SD)	75,36 (29,245)	69,57 (31,644)	
Absolute Werte zum Studienende			
n/N (%)	1/19 (5)	0/15 (0)	-
MW (SD)	66,67 (NA)	NA (NA)	
Effekt über Studiendauer			
n	23	23	LS MD 16,34 [7,373; 25,298] 0,0007  Hedges' g 1,07 [0,445; 1,688]
LS MW (SE)	2,74 (3,076)	-13,59 (3,200)	
95 %-KI	[-3,474; 8,955]	[-20,039; -7,150]	
Veränderung zu Woche 3/4			
n/N (%)	15/27 (56)	18/35 (51)	LS MD 8,91 [-0,616; 18,438]
MW (SD)	6,67 (25,040)	-2,78 (18,302)	
LS MW (SE)	3,75 (3,327)	-5,16 (3,392)	
95 %-KI	[-2,915; 10,417]	[-11,949; 1,629]	
Veränderung zu Woche 8/9			
n/N (%)	19/26 (73)	20/30 (67)	LS MD 12,61 [3,620; 21,593]
MW (SD)	1,75 (19,950)	-10,00 (22,556)	
LS MW (SE)	3,25 (3,140)	-9,36 (3,159)	
95 %-KI	[-3,079; 9,575]	[-15,723; -2,994]	
Veränderung zu Woche 12			
n/N (%)	14/26 (54)	10/30 (33)	LS MD 15,19 [6,280; 24,106]
MW (SD)	2,38 (17,118)	-5,00 (15,811)	
LS MW (SE)	2,90 (3,082)	-12,30 (3,157)	



MIRASOL	Behandlungsarm		Effektmaß [95 %-KI] p-Wert
	MIRV	Chemotherapie	
95 %-KI	[-3,328; 9,120]	[-18,662; -5,932]	
Veränderung zu Woche 15/16			
n/N (%)	11/26 (42)	8/29 (28)	LS MD 17,78 [8,683; 26,877]
MW (SD)	-4,55 (21,201)	-10,42 (17,678)	
LS MW (SE)	2,54 (3,087)	-15,24 (3,291)	
95 %-KI	[-3,691; 8,779]	[-21,848; -8,624]	
Veränderung zu Woche 20/21			
n/N (%)	9/25 (36)	4/25 (16)	LS MD 21,48 [11,696; 31,256]
MW (SD)	-5,56 (14,434)	-4,17 (20,972)	
LS MW (SE)	2,04 (3,203)	-19,43 (3,686)	
95 %-KI	[-4,406; 8,489]	[-26,783; -12,086]	
Veränderung zu Woche 24			
n/N (%)	7/25 (28)	4/24 (17)	LS MD 24,06 [13,549; 34,577]
MW (SD)	2,38 (17,817)	-4,17 (8,333)	
LS MW (SE)	1,69 (3,355)	-22,37 (4,072)	
95 %-KI	[-5,037; 8,415]	[-30,454; -14,293]	
Veränderung zu Woche 36			
n/N (%)	8/21 (38)	5/20 (25)	LS MD 32,93 [18,813; 47,051]
MW (SD)	-4,17 (19,416)	-36,67 (32,059)	
LS MW (SE)	0,48 (4,204)	-32,45 (5,786)	
95 %-KI	[-7,848; 8,813]	[-43,855; -21,045]	
Veränderung zu Woche 48			
n/N (%)	1/19 (5)	0/15 (0)	LS MD 41,80 [23,180; 60,423]
MW (SD)	33,33 (NA)	NA (NA)	
LS MW (SE)	-0,72 (5,362)	-42,53 (7,789)	
95 %-KI	[-11,299; 9,850]	[-57,858; -27,193]	
<b>BRCA Status: Negativ/Unbekannt</b>			
Baseline			
n/N (%)	152/191 (80)	136/172 (79)	-

MIRASOL	Behandlungsarm		Effektmaß [95 %-KI] p-Wert
	MIRV	Chemotherapie	
MW (SD)	71,16 (26,645)	73,65 (27,409)	
Absolute Werte zum Studienende			
n/N (%)	9/121 (7)	6/95 (6)	-
MW (SD)	88,89 (14,434)	86,11 (16,387)	
Effekt über Studiendauer			
n	152	136	LS MD 5,19 [0,657; 9,717] 0,0250
LS MW (SE)	-0,44 (1,568)	-5,63 (1,684)	
95 %-KI	[-3,529; 2,643]	[-8,944; -2,317]	Hedges' g 0,27 [0,033; 0,498]
Veränderung zu Woche 3/4			
n/N (%)	105/186 (56)	92/165 (56)	LS MD 4,16 [-0,602; 8,921]
MW (SD)	1,59 (19,683)	-1,27 (25,705)	
LS MW (SE)	1,70 (1,651)	-2,46 (1,770)	
95 %-KI	[-1,549; 4,946]	[-5,942; 1,020]	
Veränderung zu Woche 8/9			
n/N (%)	125/184 (68)	107/158 (68)	LS MD 4,61 [0,032; 9,186]
MW (SD)	3,47 (28,263)	-6,85 (25,693)	
LS MW (SE)	0,76 (1,590)	-3,85 (1,696)	
95 %-KI	[-2,368; 3,892]	[-7,184; -0,508]	
Veränderung zu Woche 12			
n/N (%)	84/179 (47)	61/153 (40)	LS MD 4,92 [0,399; 9,447]
MW (SD)	2,18 (29,812)	-8,47 (22,694)	
LS MW (SE)	0,11 (1,570)	-4,82 (1,678)	
95 %-KI	[-2,983; 3,198]	[-8,117; -1,514]	
Veränderung zu Woche 15/16			
n/N (%)	85/173 (49)	47/149 (32)	LS MD 5,24 [0,701; 9,774]
MW (SD)	0,59 (25,387)	-3,90 (28,702)	
LS MW (SE)	-0,55 (1,569)	-5,79 (1,687)	

MIRASOL	Behandlungsarm		Effektmaß [95 %-KI] p-Wert
	MIRV	Chemotherapie	
95 %-KI	[-3,636; 2,541]	[-9,106; -2,465]	
Veränderung zu Woche 20/21			
n/N (%)	58/165 (35)	47/140 (34)	LS MD 5,69 [1,021; 10,352]
MW (SD)	3,45 (26,993)	1,77 (21,489)	
LS MW (SE)	-1,48 (1,600)	-7,17 (1,749)	
95 %-KI	[-4,632; 1,665]	[-10,610; -3,730]	
Veränderung zu Woche 24			
n/N (%)	46/159 (29)	34/131 (26)	LS MD 6,00 [1,172; 10,830]
MW (SD)	4,71 (25,009)	-5,88 (20,467)	
LS MW (SE)	-2,14 (1,644)	-8,14 (1,823)	
95 %-KI	[-5,372; 1,095]	[-11,723; -4,556]	
Veränderung zu Woche 36			
n/N (%)	72/139 (52)	43/114 (38)	LS MD 7,08 [1,318; 12,841]
MW (SD)	-1,85 (21,405)	-9,69 (31,335)	
LS MW (SE)	-4,38 (1,910)	-11,46 (2,225)	
95 %-KI	[-8,136; -0,633]	[-15,833; -7,096]	
Veränderung zu Woche 48			
n/N (%)	6/121 (5)	5/95 (5)	LS MD 8,16 [1,079; 15,237]
MW (SD)	-2,78 (22,153)	13,33 (32,059)	
LS MW (SE)	-6,63 (2,303)	-14,79 (2,775)	
95 %-KI	[-11,149; -2,112]	[-20,233; -9,343]	
<b>Baseline ECOG PS: 0</b>			
Baseline			
n/N (%)	100/128 (78)	97/113 (86)	-
MW (SD)	75,83 (25,882)	77,84 (24,143)	
Absolute Werte zum Studienende			
n/N (%)	7/87 (8)	3/72 (4)	-
MW (SD)	83,33 (16,667)	83,33 (16,667)	
Effekt über Studiendauer			

MIRASOL	Behandlungsarm		Effektmaß [95 %-KI] p-Wert
	MIRV	Chemotherapie	
n	100	97	LS MD 4,19 [-0,760; 9,150] 0,0966  Hedges' g 0,24 [-0,043; 0,518]
LS MW (SE)	-1,33 (1,746)	-5,52 (1,804)	
95 %-KI	[-4,770; 2,118]	[-9,078; -1,963]	
Veränderung zu Woche 3/4			
n/N (%)	71/127 (56)	64/111 (58)	LS MD 2,60 [-2,674; 7,867]
MW (SD)	3,29 (19,441)	-1,04 (21,797)	
LS MW (SE)	0,45 (1,857)	-2,14 (1,926)	
95 %-KI	[-3,205; 4,111]	[-5,937; 1,649]	
Veränderung zu Woche 8/9			
n/N (%)	84/126 (67)	76/108 (70)	LS MD 3,29 [-1,735; 8,318]
MW (SD)	-0,40 (25,346)	-7,24 (22,167)	
LS MW (SE)	-0,32 (1,778)	-3,61 (1,826)	
95 %-KI	[-3,826; 3,185]	[-7,212; -0,012]	
Veränderung zu Woche 12			
n/N (%)	54/122 (44)	46/108 (43)	LS MD 3,78 [-1,175; 8,730]
MW (SD)	-0,31 (26,598)	-6,52 (20,929)	
LS MW (SE)	-0,86 (1,750)	-4,64 (1,799)	
95 %-KI	[-4,314; 2,591]	[-8,186; -1,093]	
Veränderung zu Woche 15/16			
n/N (%)	56/120 (47)	35/105 (33)	LS MD 4,26 [-0,697; 9,226]
MW (SD)	-3,57 (26,345)	-7,62 (25,030)	
LS MW (SE)	-1,40 (1,747)	-5,67 (1,808)	
95 %-KI	[-4,849; 2,043]	[-9,231; -2,103]	
Veränderung zu Woche 20/21			
n/N (%)	41/117 (35)	32/101 (32)	LS MD 4,96 [-0,159; 10,077]
MW (SD)	0,81 (25,807)	-2,08 (20,631)	
LS MW (SE)	-2,18 (1,784)	-7,13 (1,883)	

MIRASOL	Behandlungsarm		Effektmaß [95 %-KI] p-Wert
	MIRV	Chemotherapie	
95 %-KI	[-5,694; 1,343]	[-10,844; -3,425]	
Veränderung zu Woche 24			
n/N (%)	27/112 (24)	22/96 (23)	LS MD 5,45 [0,125; 10,766]
MW (SD)	2,47 (19,991)	-4,55 (20,690)	
LS MW (SE)	-2,72 (1,839)	-8,16 (1,975)	
95 %-KI	[-6,340; 0,906]	[-12,050; -4,274]	
Veränderung zu Woche 36			
n/N (%)	50/99 (51)	35/87 (40)	LS MD 7,11 [0,636; 13,589]
MW (SD)	-2,67 (22,426)	-8,57 (32,432)	
LS MW (SE)	-4,57 (2,170)	-11,68 (2,476)	
95 %-KI	[-8,838; -0,307]	[-16,548; -6,822]	
Veränderung zu Woche 48			
n/N (%)	4/87 (5)	3/72 (4)	LS MD 8,78 [0,685; 16,875]
MW (SD)	8,33 (31,914)	22,22 (41,944)	
LS MW (SE)	-6,43 (2,654)	-15,21 (3,150)	
95 %-KI	[-11,638; -1,217]	[-21,389; -9,026]	
<b>Baseline ECOG PS: 1</b>			
Baseline			
n/N (%)	75/90 (83)	61/91 (67)	-
MW (SD)	66,22 (27,533)	65,57 (32,184)	
Absolute Werte zum Studienende			
n/N (%)	3/53 (6)	3/37 (8)	-
MW (SD)	94,44 (9,623)	88,89 (19,245)	
Effekt über Studiendauer			
n	75	61	LS MD 10,68 [3,621; 17,744] 0,0033
LS MW (SE)	1,89 (2,365)	-8,80 (2,682)	
95 %-KI	[-2,791; 6,566]	[-14,098; -3,493]	Hedges' g 0,51 [0,170; 0,857]

MIRASOL	Behandlungsarm		Effektmaß [95 %-KI] p-Wert
	MIRV	Chemotherapie	
Veränderung zu Woche 3/4			
n/N (%)	49/86 (57)	45/87 (52)	LS MD 8,49 [1,167; 15,817]
MW (SD)	0,68 (21,773)	-1,11 (27,616)	
LS MW (SE)	4,38 (2,475)	-4,12 (2,769)	
95 %-KI	[-0,513; 9,266]	[-9,584; 1,353]	
Veränderung zu Woche 8/9			
n/N (%)	60/84 (71)	50/78 (64)	LS MD 9,50 [2,410; 16,583]
MW (SD)	8,33 (29,192)	-6,67 (28,966)	
LS MW (SE)	3,23 (2,392)	-6,26 (2,675)	
95 %-KI	[-1,495; 7,965]	[-11,552; -0,972]	
Veränderung zu Woche 12			
n/N (%)	44/83 (53)	24/74 (32)	LS MD 10,20 [3,163; 17,237]
MW (SD)	5,30 (30,239)	-9,03 (22,511)	
LS MW (SE)	2,44 (2,366)	-7,76 (2,664)	
95 %-KI	[-2,245; 7,116]	[-13,032; -2,497]	
Veränderung zu Woche 15/16			
n/N (%)	40/79 (51)	20/72 (28)	LS MD 10,90 [3,815; 17,991]
MW (SD)	5,00 (22,072)	0,00 (31,063)	
LS MW (SE)	1,64 (2,368)	-9,27 (2,697)	
95 %-KI	[-3,049; 6,322]	[-14,599; -3,935]	
Veränderung zu Woche 20/21			
n/N (%)	26/73 (36)	18/63 (29)	LS MD 11,91 [4,579; 19,237]
MW (SD)	4,49 (26,059)	7,41 (22,304)	
LS MW (SE)	0,49 (2,421)	-11,41 (2,820)	
95 %-KI	[-4,291; 5,281]	[-16,981; -5,845]	
Veränderung zu Woche 24			
n/N (%)	26/72 (36)	15/58 (26)	LS MD 12,61 [5,003; 20,219]
MW (SD)	6,41 (27,919)	-5,56 (17,442)	
LS MW (SE)	-0,30 (2,490)	-12,92 (2,953)	

MIRASOL	Behandlungsarm		Effektmaß [95 %-KI] p-Wert
	MIRV	Chemotherapie	
95 %-KI	[-5,223; 4,614]	[-18,740; -7,091]	
Veränderung zu Woche 36			
n/N (%)	30/61 (49)	13/46 (28)	LS MD 15,02 [5,909; 24,136]
MW (SD)	-1,11 (19,045)	-23,08 (30,076)	
LS MW (SE)	-3,04 (2,895)	-18,07 (3,633)	
95 %-KI	[-8,745; 2,656]	[-25,210; -10,924]	
Veränderung zu Woche 48			
n/N (%)	3/53 (6)	2/37 (5)	LS MD 17,43 [6,244; 28,624]
MW (SD)	-5,56 (9,623)	0,00 (0,000)	
LS MW (SE)	-5,78 (3,485)	-23,22 (4,531)	
95 %-KI	[-12,634; 1,065]	[-32,115; -14,322]	
<b>Anzahl vorheriger Therapielinien: 1</b>			
Baseline			
n/N (%)	24/31 (77)	23/29 (79)	-
MW (SD)	69,44 (32,477)	76,81 (22,326)	
Absolute Werte zum Studienende			
n/N (%)	1/22 (5)	0/14 (0)	-
MW (SD)	100,00 (NA)	NA (NA)	
Effekt über Studiendauer			
n	24	23	LS MD 8,01 [-4,825; 20,839] 0,2152  Hedges' g 0,36 [-0,215; 0,939]
LS MW (SE)	2,21 (4,429)	-5,79 (4,550)	
95 %-KI	[-6,719; 11,149]	[-14,957; 3,372]	
Veränderung zu Woche 3/4			
n/N (%)	16/31 (52)	15/29 (52)	LS MD 3,29 [-10,114; 16,691]
MW (SD)	5,21 (20,833)	5,56 (8,133)	
LS MW (SE)	8,33 (4,643)	5,04 (4,778)	
95 %-KI	[-0,990; 17,651]	[-4,535; 14,619]	

MIRASOL	Behandlungsarm		Effektmaß [95 %-KI] p-Wert
	MIRV	Chemotherapie	
Veränderung zu Woche 8/9			
n/N (%)	20/31 (65)	18/26 (69)	LS MD 5,27 [-7,703; 18,250]
MW (SD)	7,50 (20,573)	-5,56 (33,333)	
LS MW (SE)	5,76 (4,504)	0,48 (4,587)	
95 %-KI	[-3,311; 14,826]	[-8,746; 9,713]	
Veränderung zu Woche 12			
n/N (%)	14/31 (45)	12/24 (50)	LS MD 6,66 [-6,175; 19,501]
MW (SD)	16,67 (25,318)	-1,39 (27,941)	
LS MW (SE)	3,96 (4,448)	-2,71 (4,535)	
95 %-KI	[-5,013; 12,926]	[-11,842; 6,428]	
Veränderung zu Woche 15/16			
n/N (%)	15/31 (48)	11/22 (50)	LS MD 8,05 [-4,781; 20,888]
MW (SD)	-6,67 (25,820)	-9,09 (26,208)	
LS MW (SE)	2,16 (4,429)	-5,90 (4,552)	
95 %-KI	[-6,779; 11,089]	[-15,065; 3,270]	
Veränderung zu Woche 20/21			
n/N (%)	11/30 (37)	9/22 (41)	LS MD 10,04 [-3,025; 23,101]
MW (SD)	3,03 (22,134)	-1,85 (19,444)	
LS MW (SE)	-0,42 (4,464)	-10,46 (4,695)	
95 %-KI	[-9,415; 8,579]	[-19,886; -1,027]	
Veränderung zu Woche 24			
n/N (%)	9/30 (30)	11/20 (55)	LS MD 11,43 [-1,954; 24,810]
MW (SD)	9,26 (20,601)	1,52 (26,304)	
LS MW (SE)	-2,22 (4,532)	-13,65 (4,873)	
95 %-KI	[-11,339; 6,900]	[-23,404; -3,891]	
Veränderung zu Woche 36			
n/N (%)	15/26 (58)	6/18 (33)	LS MD 16,19 [0,843; 31,542]
MW (SD)	-12,22 (25,562)	-5,56 (32,773)	
LS MW (SE)	-8,39 (5,009)	-24,59 (5,866)	



MIRASOL	Behandlungsarm		Effektmaß [95 %-KI] p-Wert
	MIRV	Chemotherapie	
95 %-KI	[-18,390; 1,600]	[-36,215; -12,959]	
Veränderung zu Woche 48			
n/N (%)	0/22 (0)	0/14 (0)	LS MD 20,96 [2,623; 39,291]
MW (SD)	NA (NA)	NA (NA)	
LS MW (SE)	-14,57 (5,784)	-35,53 (7,249)	
95 %-KI	[-26,029; -3,112]	[-49,826; -21,229]	
<b>Anzahl vorheriger Therapielinien: 2</b>			
Baseline			
n/N (%)	74/89 (83)	65/83 (78)	-
MW (SD)	68,92 (28,042)	73,08 (30,998)	
Absolute Werte zum Studienende			
n/N (%)	4/59 (7)	2/50 (4)	-
MW (SD)	79,17 (15,957)	83,33 (23,570)	
Effekt über Studiendauer			
n	74	65	LS MD 6,55 [0,455; 12,648] 0,0354  Hedges' g 0,36 [0,025; 0,697]
LS MW (SE)	0,37 (2,069)	-6,18 (2,277)	
95 %-KI	[-3,726; 4,462]	[-10,685; -1,683]	
Veränderung zu Woche 3/4			
n/N (%)	52/86 (60)	46/80 (57)	LS MD 2,39 [-4,072; 8,846]
MW (SD)	1,28 (23,535)	0,36 (27,997)	
LS MW (SE)	1,45 (2,208)	-0,94 (2,412)	
95 %-KI	[-2,910; 5,808]	[-5,697; 3,820]	
Veränderung zu Woche 8/9			
n/N (%)	62/85 (73)	53/77 (69)	LS MD 4,28 [-1,858; 10,425]
MW (SD)	5,38 (28,112)	-6,29 (22,699)	
LS MW (SE)	0,96 (2,106)	-3,33 (2,280)	
95 %-KI	[-3,207; 5,120]	[-7,833; 1,179]	

MIRASOL	Behandlungsarm		Effektmaß [95 %-KI] p-Wert
	MIRV	Chemotherapie	
Veränderung zu Woche 12			
n/N (%)	39/83 (47)	31/75 (41)	LS MD 5,61 [-0,458; 11,681]
MW (SD)	0,00 (28,613)	-10,75 (19,976)	
LS MW (SE)	0,61 (2,072)	-5,00 (2,257)	
95 %-KI	[-3,489; 4,712]	[-9,462; -0,537]	
Veränderung zu Woche 15/16			
n/N (%)	41/80 (51)	20/74 (27)	LS MD 6,94 [0,813; 13,065]
MW (SD)	0,41 (27,510)	-2,50 (30,720)	
LS MW (SE)	0,27 (2,072)	-6,67 (2,294)	
95 %-KI	[-3,834; 4,368]	[-11,205; -2,139]	
Veränderung zu Woche 20/21			
n/N (%)	31/78 (40)	21/68 (31)	LS MD 8,84 [2,413; 15,258]
MW (SD)	0,00 (23,960)	-2,38 (24,881)	
LS MW (SE)	-0,23 (2,130)	-9,06 (2,443)	
95 %-KI	[-4,436; 3,985]	[-13,881; -4,240]	
Veränderung zu Woche 24			
n/N (%)	25/74 (34)	13/65 (20)	LS MD 10,16 [3,397; 16,929]
MW (SD)	6,00 (27,165)	-12,82 (13,868)	
LS MW (SE)	-0,57 (2,208)	-10,73 (2,606)	
95 %-KI	[-4,930; 3,790]	[-15,869; -5,598]	
Veränderung zu Woche 36			
n/N (%)	32/65 (49)	19/58 (33)	LS MD 14,71 [6,143; 23,287]
MW (SD)	0,52 (22,194)	-21,93 (28,896)	
LS MW (SE)	-1,75 (2,663)	-16,47 (3,416)	
95 %-KI	[-6,992; 3,489]	[-23,178; -9,755]	
Veränderung zu Woche 48			
n/N (%)	3/59 (5)	1/50 (2)	LS MD 19,27 [8,308; 30,226]
MW (SD)	-5,56 (34,694)	0,00 (NA)	
LS MW (SE)	-2,93 (3,309)	-22,20 (4,441)	

MIRASOL	Behandlungsarm		Effektmaß [95 %-KI] p-Wert
	MIRV	Chemotherapie	
95 %-KI	[-9,433; 3,566]	[-30,918; -13,482]	
<b>Anzahl vorheriger Therapielinien: 3</b>			
Baseline			
n/N (%)	77/98 (79)	71/95 (75)	-
MW (SD)	75,11 (23,821)	71,83 (26,961)	
Absolute Werte zum Studienende			
n/N (%)	5/59 (8)	4/46 (9)	-
MW (SD)	90,00 (14,907)	87,50 (15,957)	
Effekt über Studiendauer			
n	77	71	LS MD 6,89 [0,552; 13,231] 0,0333  Hedges' g 0,35 [0,026; 0,676]
LS MW (SE)	-0,89 (2,205)	-7,78 (2,337)	
95 %-KI	[-5,245; 3,474]	[-12,396; -3,158]	
Veränderung zu Woche 3/4			
n/N (%)	52/96 (54)	49/91 (54)	LS MD 7,45 [0,855; 14,051]
MW (SD)	2,24 (16,839)	-5,44 (24,149)	
LS MW (SE)	0,54 (2,300)	-6,92 (2,434)	
95 %-KI	[-4,005; 5,077]	[-11,721; -2,113]	
Veränderung zu Woche 8/9			
n/N (%)	62/94 (66)	56/85 (66)	LS MD 7,20 [0,816; 13,594]
MW (SD)	-0,27 (28,228)	-8,93 (24,815)	
LS MW (SE)	-0,09 (2,228)	-7,30 (2,352)	
95 %-KI	[-4,495; 4,309]	[-11,945; -2,650]	
Veränderung zu Woche 12			
n/N (%)	45/91 (49)	28/84 (33)	LS MD 7,03 [0,700; 13,362]
MW (SD)	-0,37 (28,089)	-7,74 (21,024)	
LS MW (SE)	-0,53 (2,205)	-7,56 (2,331)	
95 %-KI	[-4,892; 3,827]	[-12,172; -2,956]	

MIRASOL	Behandlungsarm		Effektmaß [95 %-KI] p-Wert
	MIRV	Chemotherapie	
Veränderung zu Woche 15/16			
n/N (%)	40/88 (45)	24/82 (29)	LS MD 6,86 [0,507; 13,206]
MW (SD)	2,08 (21,743)	-4,86 (25,763)	
LS MW (SE)	-0,97 (2,208)	-7,83 (2,342)	
95 %-KI	[-5,337; 3,391]	[-12,458; -3,202]	
Veränderung zu Woche 20/21			
n/N (%)	25/82 (30)	21/75 (28)	LS MD 6,61 [0,103; 13,113]
MW (SD)	4,67 (29,861)	6,35 (17,854)	
LS MW (SE)	-1,60 (2,253)	-8,21 (2,410)	
95 %-KI	[-6,053; 2,849]	[-12,969; -3,452]	
Veränderung zu Woche 24			
n/N (%)	19/80 (24)	14/70 (20)	LS MD 6,43 [-0,265; 13,134]
MW (SD)	-0,00 (21,517)	-4,76 (16,575)	
LS MW (SE)	-2,04 (2,313)	-8,48 (2,492)	
95 %-KI	[-6,608; 2,523]	[-13,393; -3,560]	
Veränderung zu Woche 36			
n/N (%)	33/69 (48)	23/58 (40)	LS MD 5,84 [-1,979; 13,654]
MW (SD)	-0,00 (16,667)	-6,52 (33,986)	
LS MW (SE)	-3,55 (2,666)	-9,39 (2,949)	
95 %-KI	[-8,800; 1,697]	[-15,191; -3,588]	
Veränderung zu Woche 48			
n/N (%)	4/59 (7)	4/46 (9)	LS MD 5,24 [-4,185; 14,667]
MW (SD)	8,33 (16,667)	16,67 (36,004)	
LS MW (SE)	-5,06 (3,185)	-10,30 (3,591)	
95 %-KI	[-11,319; 1,197]	[-17,357; -3,248]	
<b>Vorherige Verabreichung von Bevacizumab: Ja</b>			
Baseline			
n/N (%)	105/134 (78)	100/132 (76)	-
MW (SD)	73,02 (24,610)	72,17 (28,531)	

MIRASOL	Behandlungsarm		Effektmaß [95 %-KI] p-Wert
	MIRV	Chemotherapie	
Absolute Werte zum Studienende			
n/N (%)	3/79 (4)	3/62 (5)	-
MW (SD)	83,33 (16,667)	77,78 (19,245)	
Effekt über Studiendauer			
n	105	100	LS MD 6,94 [1,605; 12,267] 0,0110  Hedges' g 0,36 [0,081; 0,633]
LS MW (SE)	-1,37 (1,866)	-8,31 (1,961)	
95 %-KI	[-5,052; 2,309]	[-12,174; -4,442]	
Veränderung zu Woche 3/4			
n/N (%)	68/130 (52)	69/127 (54)	LS MD 4,01 [-1,599; 9,619]
MW (SD)	1,23 (18,732)	-2,66 (25,505)	
LS MW (SE)	0,00 (1,975)	-4,01 (2,058)	
95 %-KI	[-3,890; 3,890]	[-8,062; 0,042]	
Veränderung zu Woche 8/9			
n/N (%)	86/130 (66)	77/119 (65)	LS MD 5,38 [0,012; 10,742]
MW (SD)	1,16 (25,920)	-7,14 (26,687)	
LS MW (SE)	-0,64 (1,894)	-6,02 (1,959)	
95 %-KI	[-4,375; 3,094]	[-9,878; -2,157]	
Veränderung zu Woche 12			
n/N (%)	55/126 (44)	38/114 (33)	LS MD 6,33 [1,021; 11,646]
MW (SD)	-1,52 (29,445)	-8,33 (23,490)	
LS MW (SE)	-1,09 (1,869)	-7,42 (1,945)	
95 %-KI	[-4,774; 2,597]	[-11,257; -3,587]	
Veränderung zu Woche 15/16			
n/N (%)	58/122 (48)	32/112 (29)	LS MD 7,29 [1,929; 12,650]
MW (SD)	-2,30 (26,204)	-5,21 (28,536)	
LS MW (SE)	-1,54 (1,869)	-8,83 (1,979)	
95 %-KI	[-5,224; 2,150]	[-12,728; -4,926]	

MIRASOL	Behandlungsarm		Effektmaß [95 %-KI] p-Wert
	MIRV	Chemotherapie	
Veränderung zu Woche 20/21			
n/N (%)	39/114 (34)	28/103 (27)	LS MD 8,66 [3,058; 14,255]
MW (SD)	1,71 (28,561)	4,76 (22,156)	
LS MW (SE)	-2,18 (1,916)	-10,83 (2,105)	
95 %-KI	[-5,954; 1,599]	[-14,978; -6,690]	
Veränderung zu Woche 24			
n/N (%)	29/109 (27)	17/95 (18)	LS MD 9,61 [3,740; 15,485]
MW (SD)	0,00 (20,412)	-10,78 (19,491)	
LS MW (SE)	-2,63 (1,979)	-12,24 (2,239)	
95 %-KI	[-6,524; 1,272]	[-16,644; -7,834]	
Veränderung zu Woche 36			
n/N (%)	45/93 (48)	22/79 (28)	LS MD 12,89 [5,575; 20,210]
MW (SD)	-1,85 (17,488)	-16,67 (35,635)	
LS MW (SE)	-4,16 (2,347)	-17,06 (2,904)	
95 %-KI	[-8,776; 0,449]	[-22,756; -11,355]	
Veränderung zu Woche 48			
n/N (%)	3/79 (4)	2/62 (3)	LS MD 16,17 [6,927; 25,416]
MW (SD)	-16,67 (16,667)	-8,33 (11,785)	
LS MW (SE)	-5,70 (2,876)	-21,87 (3,746)	
95 %-KI	[-11,346; -0,055]	[-29,222; -14,522]	
<b>Vorherige Verabreichung von Bevacizumab: Nein</b>			
Baseline			
n/N (%)	70/84 (83)	59/75 (79)	-
MW (SD)	69,76 (30,202)	74,58 (27,221)	
Absolute Werte zum Studienende			
n/N (%)	7/61 (11)	3/48 (6)	-
MW (SD)	88,10 (15,853)	94,44 (9,623)	
Effekt über Studiendauer			
n	70	59	

MIRASOL	Behandlungsarm		Effektmaß [95 %-KI] p-Wert
	MIRV	Chemotherapie	
LS MW (SE)	2,04 (2,219)	-4,54 (2,443)	LS MD 6,57 [0,032; 13,116] 0,0489  Hedges' g 0,35 [0,001; 0,699]
95 %-KI	[-2,355; 6,430]	[-9,371; 0,298]	
Veränderung zu Woche 3/4			
n/N (%)	52/83 (63)	41/73 (56)	LS MD 6,43 [-0,442; 13,312]
MW (SD)	3,53 (22,467)	0,41 (23,120)	
LS MW (SE)	4,87 (2,334)	-1,57 (2,577)	
95 %-KI	[0,253; 9,478]	[-6,658; 3,520]	
Veränderung zu Woche 8/9			
n/N (%)	58/80 (72)	50/69 (72)	LS MD 6,49 [-0,137; 13,122]
MW (SD)	6,32 (29,091)	-7,67 (22,889)	
LS MW (SE)	3,69 (2,252)	-2,81 (2,477)	
95 %-KI	[-0,768; 8,141]	[-7,705; 2,092]	
Veränderung zu Woche 12			
n/N (%)	43/79 (54)	33/69 (48)	LS MD 6,53 [-0,014; 13,080]
MW (SD)	6,98 (26,285)	-7,58 (20,022)	
LS MW (SE)	2,86 (2,223)	-3,67 (2,444)	
95 %-KI	[-1,539; 7,261]	[-8,508; 1,163]	
Veränderung zu Woche 15/16			
n/N (%)	38/77 (49)	23/66 (35)	LS MD 6,57 [0,032; 13,116]
MW (SD)	3,51 (22,647)	-4,35 (26,217)	
LS MW (SE)	2,04 (2,219)	-4,54 (2,443)	
95 %-KI	[-2,357; 6,428]	[-9,373; 0,296]	
Veränderung zu Woche 20/21			
n/N (%)	28/76 (37)	23/62 (37)	LS MD 6,63 [-0,038; 13,302]
MW (SD)	2,98 (21,780)	-2,90 (19,881)	
LS MW (SE)	0,86 (2,257)	-5,78 (2,498)	

MIRASOL	Behandlungsarm		Effektmaß [95 %-KI] p-Wert
	MIRV	Chemotherapie	
95 %-KI	[-3,610; 5,322]	[-10,715; -0,837]	
Veränderung zu Woche 24			
n/N (%)	24/75 (32)	21/60 (35)	LS MD 6,67 [-0,177; 13,522]
MW (SD)	9,72 (27,327)	-1,59 (18,933)	
LS MW (SE)	0,03 (2,313)	-6,64 (2,573)	
95 %-KI	[-4,542; 4,603]	[-11,725; -1,559]	
Veränderung zu Woche 36			
n/N (%)	35/67 (52)	26/55 (47)	LS MD 6,81 [-1,135; 14,758]
MW (SD)	-2,38 (25,290)	-8,97 (29,147)	
LS MW (SE)	-2,80 (2,661)	-9,61 (3,021)	
95 %-KI	[-8,041; 2,443]	[-15,559; -3,663]	
Veränderung zu Woche 48			
n/N (%)	4/61 (7)	3/48 (6)	LS MD 6,95 [-2,626; 16,527]
MW (SD)	16,67 (19,245)	27,78 (34,694)	
LS MW (SE)	-5,63 (3,183)	-12,58 (3,673)	
95 %-KI	[-11,885; 0,626]	[-19,797; -5,363]	
<b>Letztes Platin-freies Intervall: ≤ 3 Monate</b>			
Baseline			
n/N (%)	68/83 (82)	62/91 (68)	-
MW (SD)	74,02 (24,329)	71,77 (27,426)	
Absolute Werte zum Studienende			
n/N (%)	3/55 (5)	5/39 (13)	-
MW (SD)	77,78 (19,245)	83,33 (16,667)	
Effekt über Studiendauer			
n	68	62	LS MD 6,75 [-0,205; 13,700] 0,0570
LS MW (SE)	-3,70 (2,405)	-10,45 (2,560)	
95 %-KI	[-8,462; 1,060]	[-15,512; -5,384]	Hedges' g 0,34 [-0,011; 0,682]



MIRASOL	Behandlungsarm		Effektmaß [95 %-KI] p-Wert
	MIRV	Chemotherapie	
Veränderung zu Woche 3/4			
n/N (%)	48/82 (59)	46/86 (53)	LS MD 4,98 [-2,257; 12,221]
MW (SD)	-2,43 (22,803)	-6,52 (26,869)	
LS MW (SE)	-4,04 (2,523)	-9,02 (2,655)	
95 %-KI	[-9,023; 0,948]	[-14,264; -3,774]	
Veränderung zu Woche 8/9			
n/N (%)	52/81 (64)	46/80 (57)	LS MD 5,79 [-1,202; 12,773]
MW (SD)	-2,56 (28,080)	-9,42 (25,007)	
LS MW (SE)	-3,88 (2,430)	-9,67 (2,562)	
95 %-KI	[-8,693; 0,925]	[-14,737; -4,603]	
Veränderung zu Woche 12			
n/N (%)	33/78 (42)	24/78 (31)	LS MD 6,35 [-0,583; 13,279]
MW (SD)	-6,57 (29,445)	-13,19 (23,560)	
LS MW (SE)	-3,78 (2,404)	-10,13 (2,546)	
95 %-KI	[-8,535; 0,982]	[-15,162; -5,088]	
Veränderung zu Woche 15/16			
n/N (%)	35/76 (46)	14/75 (19)	LS MD 6,91 [-0,064; 13,887]
MW (SD)	-0,48 (24,080)	-9,52 (24,209)	
LS MW (SE)	-3,67 (2,410)	-10,58 (2,572)	
95 %-KI	[-8,440; 1,101]	[-15,667; -5,494]	
Veränderung zu Woche 20/21			
n/N (%)	22/72 (31)	14/67 (21)	LS MD 7,72 [0,505; 14,926]
MW (SD)	0,76 (27,925)	2,38 (18,324)	
LS MW (SE)	-3,52 (2,476)	-11,23 (2,678)	
95 %-KI	[-8,413; 1,380]	[-16,523; -5,940]	
Veränderung zu Woche 24			
n/N (%)	16/72 (22)	12/62 (19)	LS MD 8,28 [0,791; 15,765]
MW (SD)	2,08 (21,837)	-6,94 (16,603)	
LS MW (SE)	-3,41 (2,559)	-11,69 (2,797)	

MIRASOL	Behandlungsarm		Effektmaß [95 %-KI] p-Wert
	MIRV	Chemotherapie	
95 %-KI	[-8,464; 1,646]	[-17,207; -6,167]	
Veränderung zu Woche 36			
n/N (%)	28/63 (44)	18/50 (36)	LS MD 10,21 [1,216; 19,199]
MW (SD)	-0,00 (16,355)	-8,33 (37,158)	
LS MW (SE)	-3,04 (3,031)	-13,25 (3,418)	
95 %-KI	[-9,008; 2,926]	[-19,972; -6,525]	
Veränderung zu Woche 48			
n/N (%)	2/55 (4)	4/39 (10)	LS MD 12,14 [1,065; 23,210]
MW (SD)	-16,67 (23,570)	16,67 (36,004)	
LS MW (SE)	-2,67 (3,701)	-14,81 (4,249)	
95 %-KI	[-9,946; 4,600]	[-23,157; -6,464]	
<b>Letztes Platin-freies Intervall: &gt; 3 Monate</b>			
Baseline			
n/N (%)	107/135 (79)	97/116 (84)	-
MW (SD)	70,25 (28,505)	73,88 (28,454)	
Absolute Werte zum Studienende			
n/N (%)	7/85 (8)	1/71 (1)	-
MW (SD)	90,48 (13,113)	100,00 (NA)	
Effekt über Studiendauer			
n	107	97	LS MD 6,65 [1,677; 11,618] 0,0090  Hedges' g 0,37 [0,092; 0,646]
LS MW (SE)	2,37 (1,721)	-4,28 (1,840)	
95 %-KI	[-1,025; 5,762]	[-7,907; -0,650]	
Veränderung zu Woche 3/4			
n/N (%)	72/131 (55)	64/114 (56)	LS MD 4,62 [-0,666; 9,897]
MW (SD)	5,32 (18,091)	2,08 (22,321)	
LS MW (SE)	5,72 (1,827)	1,10 (1,962)	
95 %-KI	[2,117; 9,314]	[-2,763; 4,962]	

MIRASOL	Behandlungsarm		Effektmaß [95 %-KI] p-Wert
	MIRV	Chemotherapie	
Veränderung zu Woche 8/9			
n/N (%)	92/129 (71)	81/108 (75)	LS MD 5,51 [0,466; 10,546]
MW (SD)	6,52 (26,376)	-6,17 (25,337)	
LS MW (SE)	4,25 (1,753)	-1,26 (1,860)	
95 %-KI	[0,794; 7,704]	[-4,923; 2,408]	
Veränderung zu Woche 12			
n/N (%)	65/127 (51)	47/105 (45)	LS MD 6,13 [1,162; 11,097]
MW (SD)	6,67 (26,810)	-5,32 (20,591)	
LS MW (SE)	3,22 (1,726)	-2,91 (1,833)	
95 %-KI	[-0,182; 6,626]	[-6,522; 0,707]	
Veränderung zu Woche 15/16			
n/N (%)	61/123 (50)	41/103 (40)	LS MD 6,75 [1,775; 11,731]
MW (SD)	0,27 (25,548)	-3,25 (28,436)	
LS MW (SE)	2,20 (1,721)	-4,56 (1,845)	
95 %-KI	[-1,200; 5,590]	[-8,195; -0,920]	
Veränderung zu Woche 20/21			
n/N (%)	45/118 (38)	37/98 (38)	LS MD 7,64 [2,506; 12,781]
MW (SD)	2,96 (24,947)	0,90 (22,548)	
LS MW (SE)	0,73 (1,753)	-6,91 (1,928)	
95 %-KI	[-2,728; 4,186]	[-10,712; -3,118]	
Veränderung zu Woche 24			
n/N (%)	37/112 (33)	26/93 (28)	LS MD 8,27 [2,925; 13,609]
MW (SD)	5,41 (25,170)	-5,13 (20,960)	
LS MW (SE)	-0,30 (1,802)	-8,56 (2,027)	
95 %-KI	[-3,848; 3,252]	[-12,554; -4,576]	
Veränderung zu Woche 36			
n/N (%)	52/97 (54)	30/84 (36)	LS MD 10,40 [3,900; 16,909]
MW (SD)	-3,21 (23,347)	-15,00 (29,148)	
LS MW (SE)	-3,82 (2,102)	-14,22 (2,556)	

MIRASOL	Behandlungsarm		Effektmaß [95 %-KI] p-Wert
	MIRV	Chemotherapie	
95 %-KI	[-7,952; 0,315]	[-19,243; -9,202]	
Veränderung zu Woche 48			
n/N (%)	5/85 (6)	1/71 (1)	LS MD 12,54 [4,414; 20,669]
MW (SD)	10,00 (22,361)	0,00 (NA)	
LS MW (SE)	-7,34 (2,550)	-19,88 (3,262)	
95 %-KI	[-12,344; -2,333]	[-26,281; -13,478]	
<b>IC-Chemotherapie vor der Randomisierung zugewiesen: Pegyliertes liposomales Doxorubicin</b>			
Baseline			
n/N (%)	62/80 (78)	57/76 (75)	-
MW (SD)	68,55 (28,327)	77,19 (25,710)	
Absolute Werte zum Studienende			
n/N (%)	3/51 (6)	3/41 (7)	-
MW (SD)	88,89 (19,245)	88,89 (19,245)	
Effekt über Studiendauer			
n	62	57	LS MD 5,65 [-1,627; 12,919] 0,1269  Hedges' g 0,28 [-0,079; 0,644]
LS MW (SE)	-0,65 (2,506)	-6,30 (2,655)	
95 %-KI	[-5,619; 4,311]	[-11,557; -1,043]	
Veränderung zu Woche 3/4			
n/N (%)	42/76 (55)	43/74 (58)	LS MD 3,70 [-3,916; 11,311]
MW (SD)	7,94 (18,855)	0,00 (20,574)	
LS MW (SE)	3,12 (2,641)	-0,58 (2,769)	
95 %-KI	[-2,108; 8,338]	[-6,055; 4,891]	
Veränderung zu Woche 8/9			
n/N (%)	52/76 (68)	44/66 (67)	LS MD 4,56 [-2,783; 11,899]
MW (SD)	2,24 (26,203)	-10,23 (27,189)	
LS MW (SE)	1,45 (2,548)	-3,11 (2,662)	
95 %-KI	[-3,594; 6,495]	[-8,377; 2,163]	

MIRASOL	Behandlungsarm		Effektmaß [95 %-KI] p-Wert
	MIRV	Chemotherapie	
Veränderung zu Woche 12			
n/N (%)	34/75 (45)	23/64 (36)	LS MD 5,16 [-2,104; 12,425]
MW (SD)	6,37 (29,017)	-4,35 (23,147)	
LS MW (SE)	0,29 (2,513)	-4,87 (2,640)	
95 %-KI	[-4,694; 5,265]	[-10,103; 0,354]	
Veränderung zu Woche 15/16			
n/N (%)	35/74 (47)	19/62 (31)	LS MD 5,76 [-1,522; 13,047]
MW (SD)	-4,29 (25,675)	-9,65 (26,826)	
LS MW (SE)	-0,88 (2,506)	-6,64 (2,663)	
95 %-KI	[-5,846; 4,087]	[-11,914; -1,370]	
Veränderung zu Woche 20/21			
n/N (%)	27/72 (38)	18/59 (31)	LS MD 6,62 [-0,858; 14,103]
MW (SD)	1,23 (20,634)	-0,93 (20,983)	
LS MW (SE)	-2,54 (2,543)	-9,17 (2,770)	
95 %-KI	[-7,581; 2,493]	[-14,644; -3,689]	
Veränderung zu Woche 24			
n/N (%)	21/69 (30)	16/54 (30)	LS MD 7,23 [-0,502; 14,952]
MW (SD)	7,94 (19,450)	-2,08 (22,669)	
LS MW (SE)	-3,71 (2,601)	-10,93 (2,893)	
95 %-KI	[-8,856; 1,437]	[-16,648; -5,221]	
Veränderung zu Woche 36			
n/N (%)	30/60 (50)	16/48 (33)	LS MD 9,29 [0,149; 18,431]
MW (SD)	-6,67 (24,604)	-15,63 (30,104)	
LS MW (SE)	-7,70 (2,971)	-16,99 (3,543)	
95 %-KI	[-13,560; -1,848]	[-23,966; -10,023]	
Veränderung zu Woche 48			
n/N (%)	1/51 (2)	2/41 (5)	LS MD 11,36 [0,197; 22,514]
MW (SD)	33,33 (NA)	8,33 (11,785)	
LS MW (SE)	-11,70 (3,535)	-23,05 (4,418)	

MIRASOL	Behandlungsarm		Effektmaß [95 %-KI] p-Wert
	MIRV	Chemotherapie	
95 %-KI	[-18,650; -4,748]	[-31,733; -14,374]	
<b>IC-Chemotherapie vor der Randomisierung zugewiesen: Paclitaxel</b>			
Baseline			
n/N (%)	74/88 (84)	70/82 (85)	-
MW (SD)	69,37 (26,750)	69,05 (30,334)	
Absolute Werte zum Studienende			
n/N (%)	1/56 (2)	1/49 (2)	-
MW (SD)	66,67 (NA)	83,33 (NA)	
Effekt über Studiendauer			
n	74	70	LS MD 7,65 [1,412; 13,886] 0,0166  Hedges' g 0,40 [0,072; 0,732]
LS MW (SE)	2,60 (2,179)	-5,05 (2,283)	
95 %-KI	[-1,709; 6,910]	[-9,562; -0,535]	
Veränderung zu Woche 3/4			
n/N (%)	54/87 (62)	49/81 (60)	LS MD 6,82 [0,219; 13,429]
MW (SD)	3,40 (18,705)	-0,68 (28,658)	
LS MW (SE)	4,53 (2,311)	-2,29 (2,425)	
95 %-KI	[-0,027; 9,095]	[-7,073; 2,493]	
Veränderung zu Woche 8/9			
n/N (%)	62/86 (72)	56/79 (71)	LS MD 7,20 [0,889; 13,507]
MW (SD)	7,53 (30,130)	-5,65 (25,282)	
LS MW (SE)	3,66 (2,212)	-3,54 (2,306)	
95 %-KI	[-0,713; 8,029]	[-8,095; 1,015]	
Veränderung zu Woche 12			
n/N (%)	43/84 (51)	36/77 (47)	LS MD 7,46 [1,231; 13,687]
MW (SD)	3,49 (29,448)	-10,65 (23,622)	
LS MW (SE)	3,04 (2,181)	-4,41 (2,276)	
95 %-KI	[-1,268; 7,357]	[-8,913; 0,084]	

MIRASOL	Behandlungsarm		Effektmaß [95 %-KI] p-Wert
	MIRV	Chemotherapie	
Veränderung zu Woche 15/16			
n/N (%)	45/81 (56)	28/76 (37)	LS MD 7,72 [1,466; 13,976]
MW (SD)	3,33 (25,771)	-0,60 (30,592)	
LS MW (SE)	2,43 (2,183)	-5,29 (2,293)	
95 %-KI	[-1,886; 6,749]	[-9,821; -0,759]	
Veränderung zu Woche 20/21			
n/N (%)	29/77 (38)	26/73 (36)	LS MD 8,09 [1,615; 14,574]
MW (SD)	-0,57 (31,334)	3,21 (24,046)	
LS MW (SE)	1,56 (2,245)	-6,54 (2,395)	
95 %-KI	[-2,880; 5,991]	[-11,267; -1,812]	
Veränderung zu Woche 24			
n/N (%)	21/74 (28)	19/72 (26)	LS MD 8,36 [1,601; 15,112]
MW (SD)	3,17 (29,636)	-9,65 (17,843)	
LS MW (SE)	0,94 (2,326)	-7,41 (2,515)	
95 %-KI	[-3,649; 5,533]	[-12,374; -2,455]	
Veränderung zu Woche 36			
n/N (%)	35/64 (55)	24/63 (38)	LS MD 9,25 [0,966; 17,541]
MW (SD)	0,48 (18,737)	-11,11 (37,963)	
LS MW (SE)	-1,16 (2,792)	-10,41 (3,158)	
95 %-KI	[-6,653; 4,332]	[-16,622; -4,206]	
Veränderung zu Woche 48			
n/N (%)	1/56 (2)	1/49 (2)	LS MD 10,15 [-0,245; 20,546]
MW (SD)	-33,33 (NA)	66,67 (NA)	
LS MW (SE)	-3,26 (3,451)	-13,41 (4,015)	
95 %-KI	[-10,041; 3,515]	[-21,296; -5,531]	
<b>IC-Chemotherapie vor der Randomisierung zugewiesen: Topotecan</b>			
Baseline			
n/N (%)	39/50 (78)	32/49 (65)	-
MW (SD)	81,20 (23,314)	74,48 (26,091)	

MIRASOL	Behandlungsarm		Effektmaß [95 %-KI] p-Wert
	MIRV	Chemotherapie	
Absolute Werte zum Studienende			
n/N (%)	6/33 (18)	2/20 (10)	-
MW (SD)	88,89 (13,608)	83,33 (23,570)	
Effekt über Studiendauer			
n	39	32	LS MD 5,32 [-3,182; 13,820] 0,2162  Hedges' g 0,29 [-0,176; 0,765]
LS MW (SE)	-4,27 (2,798)	-9,59 (3,240)	
95 %-KI	[-9,855; 1,320]	[-16,047; -3,126]	
Veränderung zu Woche 3/4			
n/N (%)	24/50 (48)	18/45 (40)	LS MD 2,28 [-6,574; 11,136]
MW (SD)	-10,42 (21,876)	-7,41 (21,559)	
LS MW (SE)	-5,35 (2,912)	-7,63 (3,397)	
95 %-KI	[-11,146; 0,451]	[-14,383; -0,875]	
Veränderung zu Woche 8/9			
n/N (%)	30/48 (62)	27/43 (63)	LS MD 3,58 [-4,971; 12,136]
MW (SD)	-3,89 (21,300)	-6,17 (21,754)	
LS MW (SE)	-4,88 (2,824)	-8,47 (3,257)	
95 %-KI	[-10,520; 0,750]	[-14,960; -1,974]	
Veränderung zu Woche 12			
n/N (%)	21/46 (46)	12/42 (29)	LS MD 4,49 [-3,981; 12,968]
MW (SD)	-7,14 (23,316)	-6,94 (11,143)	
LS MW (SE)	-4,56 (2,797)	-9,05 (3,224)	
95 %-KI	[-10,146; 1,024]	[-15,484; -2,625]	
Veränderung zu Woche 15/16			
n/N (%)	16/44 (36)	8/40 (20)	LS MD 5,40 [-3,105; 13,913]
MW (SD)	0,00 (20,184)	-8,33 (12,599)	
LS MW (SE)	-4,24 (2,799)	-9,64 (3,244)	
95 %-KI	[-9,827; 1,353]	[-16,109; -3,173]	



MIRASOL	Behandlungsarm		Effektmaß [95 %-KI] p-Wert
	MIRV	Chemotherapie	
Veränderung zu Woche 20/21			
n/N (%)	11/41 (27)	7/33 (21)	LS MD 6,71 [-2,045; 15,456]
MW (SD)	12,12 (19,848)	-0,00 (9,623)	
LS MW (SE)	-3,77 (2,854)	-10,48 (3,366)	
95 %-KI	[-9,467; 1,918]	[-17,176; -3,783]	
Veränderung zu Woche 24			
n/N (%)	11/41 (27)	3/29 (10)	LS MD 7,62 [-1,430; 16,663]
MW (SD)	0,00 (21,082)	0,00 (0,000)	
LS MW (SE)	-3,45 (2,927)	-11,07 (3,510)	
95 %-KI	[-9,278; 2,378]	[-18,036; -4,097]	
Veränderung zu Woche 36			
n/N (%)	15/36 (42)	8/23 (35)	LS MD 10,74 [0,020; 21,459]
MW (SD)	1,11 (18,330)	-10,42 (15,269)	
LS MW (SE)	-2,34 (3,356)	-13,08 (4,290)	
95 %-KI	[-8,982; 4,302]	[-21,545; -4,613]	
Veränderung zu Woche 48			
n/N (%)	5/33 (15)	2/20 (10)	LS MD 13,86 [0,765; 26,960]
MW (SD)	3,33 (18,257)	-8,33 (11,785)	
LS MW (SE)	-1,23 (3,989)	-15,09 (5,351)	
95 %-KI	[-9,093; 6,635]	[-25,624; -4,559]	
<p><i>Analysepopulation: ITT</i></p> <p><i>Datenschnitt: MIRASOL 27.10.2023</i></p> <p><i>Modell: Veränderung zu Baseline ~ Behandlung + Baseline-Wert * Zeit in Wochen + Behandlung * Zeit in Wochen + zufällige Effekte durch die Patientin</i></p> <p><i>Die Berechnung des LS-MWs erfolgt durch ein MMRM mit dem oben angegebenen Modell. Basierend hierauf werden KI und p-Wert ermittelt. Hedges' g basiert ebenfalls auf den LS-MW und ist somit auf das Modell angepasst.</i></p> <p><i>Es werden ausschließlich gemeinsame Analysezeitpunkte dargestellt.</i></p> <p><i>Ein LS MD und Hedges' g größer als Null bedeutet dabei einen Vorteil für die Behandlung mit MIRV.</i></p>			

### 3. EORTC QLQ-OV28

#### 3.1 EORTC QLQ-OV28 abdominale / gastrointestinale Symptome

##### EORTC QLQ-OV28 abdominale / gastrointestinale Symptome: Subgruppenanalyse

MIRASOL	Behandlungsarm		Effektmaß [95 %-KI] p-Wert
	MIRV	Chemotherapie	
<b>EORTC QLQ-OV28 abdominale / gastrointestinale Symptome</b>			
<b>Alter: &lt; 65 Jahre</b>			
Baseline			
n/N (%)	91/115 (79)	92/119 (77)	-
MW (SD)	25,58 (24,229)	30,37 (23,934)	
Absolute Werte zum Studienende			
n/N (%)	4/73 (5)	4/64 (6)	-
MW (SD)	33,33 (16,355)	12,50 (14,611)	
Effekt über Studiendauer			
n	91	92	LS MD -7,08 [-11,954; -2,213] 0,0046  Hedges' g -0,42 [-0,716; -0,130]
LS MW (SE)	-4,60 (1,712)	2,48 (1,775)	
95 %-KI	[-7,978; -1,220]	[-1,016; 5,986]	
Veränderung zu Woche 3/4			
n/N (%)	58/113 (51)	61/115 (53)	LS MD -5,80 [-11,131; -0,464]
MW (SD)	-3,14 (21,606)	-1,28 (19,256)	
LS MW (SE)	-5,34 (1,887)	0,46 (1,938)	
95 %-KI	[-9,056; -1,621]	[-3,357; 4,275]	
Veränderung zu Woche 8/9			
n/N (%)	74/112 (66)	72/108 (67)	LS MD -6,36 [-11,339; -1,386]
MW (SD)	-5,63 (23,829)	-0,15 (19,932)	
LS MW (SE)	-5,01 (1,765)	1,35 (1,800)	
95 %-KI	[-8,495; -1,533]	[-2,200; 4,897]	
Veränderung zu Woche 12			

MIRASOL	Behandlungsarm		Effektmaß [95 %-KI] p-Wert
	MIRV	Chemotherapie	
n/N (%)	46/110 (42)	40/105 (38)	LS MD -6,76 [-11,625; -1,891]
MW (SD)	-9,66 (27,453)	-1,94 (16,764)	
LS MW (SE)	-4,79 (1,720)	1,97 (1,764)	
95 %-KI	[-8,182; -1,391]	[-1,509; 5,451]	
Veränderung zu Woche 15/16			
n/N (%)	53/107 (50)	33/102 (32)	LS MD -7,15 [-12,035; -2,271]
MW (SD)	-5,87 (26,113)	-3,37 (17,891)	
LS MW (SE)	-4,56 (1,713)	2,59 (1,782)	
95 %-KI	[-7,941; -1,177]	[-0,921; 6,108]	
Veränderung zu Woche 20/21			
n/N (%)	36/101 (36)	29/96 (30)	LS MD -7,72 [-12,833; -2,602]
MW (SD)	-3,55 (30,549)	-5,17 (18,059)	
LS MW (SE)	-4,23 (1,768)	3,48 (1,896)	
95 %-KI	[-7,722; -0,747]	[-0,254; 7,220]	
Veränderung zu Woche 24			
n/N (%)	25/99 (25)	19/91 (21)	LS MD -8,11 [-13,525; -2,701]
MW (SD)	-4,89 (24,497)	-0,58 (17,849)	
LS MW (SE)	-4,01 (1,848)	4,11 (2,031)	
95 %-KI	[-7,650; -0,365]	[0,107; 8,104]	
Veränderung zu Woche 36			
n/N (%)	41/86 (48)	28/79 (35)	LS MD -9,47 [-16,500; -2,436]
MW (SD)	-5,96 (24,795)	0,79 (21,896)	
LS MW (SE)	-3,23 (2,324)	6,24 (2,719)	
95 %-KI	[-7,796; 1,341]	[0,898; 11,583]	
Veränderung zu Woche 48			
n/N (%)	4/73 (5)	3/64 (5)	LS MD -10,82 [-20,003; -1,643]
MW (SD)	1,39 (15,957)	3,70 (28,509)	
LS MW (SE)	-2,45 (2,986)	8,38 (3,594)	
95 %-KI	[-8,314; 3,417]	[1,317; 15,433]	

MIRASOL	Behandlungsarm		Effektmaß [95 %-KI] p-Wert
	MIRV	Chemotherapie	
<b>Alter: ≥ 65 Jahre</b>			
Baseline			
n/N (%)	79/103 (77)	65/88 (74)	-
MW (SD)	22,77 (19,130)	24,96 (23,593)	
Absolute Werte zum Studienende			
n/N (%)	6/67 (9)	2/46 (4)	-
MW (SD)	13,89 (19,484)	16,67 (7,857)	
Effekt über Studiendauer			
n	79	65	LS MD -3,33 [-7,657; 0,992] 0,1299  Hedges' g -0,25 [-0,584; 0,075]
LS MW (SE)	-1,20 (1,430)	2,14 (1,661)	
95 %-KI	[-4,025; 1,632]	[-1,146; 5,418]	
Veränderung zu Woche 3/4			
n/N (%)	57/100 (57)	44/85 (52)	LS MD -2,48 [-7,287; 2,328]
MW (SD)	3,22 (17,785)	1,14 (18,312)	
LS MW (SE)	-0,87 (1,602)	1,61 (1,845)	
95 %-KI	[-4,032; 2,286]	[-2,029; 5,242]	
Veränderung zu Woche 8/9			
n/N (%)	67/98 (68)	52/80 (65)	LS MD -2,85 [-7,284; 1,580]
MW (SD)	-4,78 (15,662)	0,32 (18,125)	
LS MW (SE)	-1,01 (1,481)	1,84 (1,689)	
95 %-KI	[-3,941; 1,912]	[-1,497; 5,173]	
Veränderung zu Woche 12			
n/N (%)	48/95 (51)	32/78 (41)	LS MD -3,11 [-7,430; 1,204]
MW (SD)	-1,97 (16,508)	-1,04 (15,029)	
LS MW (SE)	-1,11 (1,437)	2,00 (1,648)	
95 %-KI	[-3,956; 1,730]	[-1,257; 5,256]	
Veränderung zu Woche 15/16			

MIRASOL	Behandlungsarm		Effektmaß [95 %-KI] p-Wert
	MIRV	Chemotherapie	
n/N (%)	40/92 (43)	21/76 (28)	LS MD -3,37 [-7,710; 0,963]
MW (SD)	-2,75 (15,486)	-0,53 (19,157)	
LS MW (SE)	-1,21 (1,431)	2,16 (1,668)	
95 %-KI	[-4,043; 1,620]	[-1,134; 5,458]	
Veränderung zu Woche 20/21			
n/N (%)	29/89 (33)	21/69 (30)	LS MD -3,75 [-8,336; 0,844]
MW (SD)	-3,07 (18,520)	-4,50 (13,102)	
LS MW (SE)	-1,35 (1,487)	2,39 (1,798)	
95 %-KI	[-4,293; 1,587]	[-1,154; 5,940]	
Veränderung zu Woche 24			
n/N (%)	29/85 (34)	18/64 (28)	LS MD -4,01 [-8,915; 0,901]
MW (SD)	-6,67 (18,127)	6,17 (20,951)	
LS MW (SE)	-1,45 (1,568)	2,55 (1,949)	
95 %-KI	[-4,548; 1,644]	[-1,284; 6,394]	
Veränderung zu Woche 36			
n/N (%)	41/74 (55)	19/55 (35)	LS MD -4,90 [-11,494; 1,693]
MW (SD)	0,81 (16,197)	2,34 (17,304)	
LS MW (SE)	-1,79 (2,035)	3,11 (2,699)	
95 %-KI	[-5,794; 2,213]	[-2,194; 8,414]	
Veränderung zu Woche 48			
n/N (%)	4/67 (6)	2/46 (4)	LS MD -5,79 [-14,564; 2,975]
MW (SD)	-8,33 (14,699)	-0,00 (15,713)	
LS MW (SE)	-2,13 (2,667)	3,67 (3,629)	
95 %-KI	[-7,370; 3,111]	[-3,465; 10,796]	
<b>Region: USA</b>			
Baseline			
n/N (%)	47/65 (72)	34/51 (67)	-
MW (SD)	18,20 (19,477)	26,47 (23,293)	
Absolute Werte zum Studienende			

MIRASOL	Behandlungsarm		Effektmaß [95 %-KI] p-Wert
	MIRV	Chemotherapie	
n/N (%)	2/39 (5)	3/27 (11)	-
MW (SD)	36,11 (19,642)	22,22 (11,111)	
Effekt über Studiendauer			
n	47	34	LS MD -0,42 [-6,361; 5,522] 0,8886  Hedges' g -0,03 [-0,473; 0,410]
LS MW (SE)	0,16 (1,879)	0,57 (2,287)	
95 %-KI	[-3,589; 3,900]	[-3,979; 5,128]	
Veränderung zu Woche 3/4			
n/N (%)	32/64 (50)	20/49 (41)	LS MD 3,68 [-2,968; 10,325]
MW (SD)	6,25 (16,320)	-2,22 (20,974)	
LS MW (SE)	2,26 (2,100)	-1,42 (2,588)	
95 %-KI	[-1,902; 6,420]	[-6,545; 3,706]	
Veränderung zu Woche 8/9			
n/N (%)	41/62 (66)	30/46 (65)	LS MD 1,83 [-4,301; 7,961]
MW (SD)	-1,73 (15,372)	-2,96 (19,008)	
LS MW (SE)	1,31 (1,938)	-0,52 (2,369)	
95 %-KI	[-2,544; 5,164]	[-5,227; 4,187]	
Veränderung zu Woche 12			
n/N (%)	25/59 (42)	16/45 (36)	LS MD 0,54 [-5,423; 6,496]
MW (SD)	0,44 (15,625)	-5,21 (18,310)	
LS MW (SE)	0,65 (1,884)	0,11 (2,295)	
95 %-KI	[-3,108; 4,400]	[-4,458; 4,677]	
Veränderung zu Woche 15/16			
n/N (%)	20/56 (36)	11/44 (25)	LS MD -0,76 [-6,714; 5,201]
MW (SD)	-0,56 (14,853)	0,51 (19,947)	
LS MW (SE)	-0,02 (1,884)	0,74 (2,294)	
95 %-KI	[-3,773; 3,737]	[-3,828; 5,305]	
Veränderung zu Woche 20/21			

MIRASOL	Behandlungsarm		Effektmaß [95 %-KI] p-Wert
	MIRV	Chemotherapie	
n/N (%)	12/54 (22)	9/40 (22)	LS MD -2,60 [-8,852; 3,643]
MW (SD)	-0,00 (12,535)	-4,94 (18,097)	
LS MW (SE)	-0,97 (1,978)	1,64 (2,418)	
95 %-KI	[-4,898; 2,964]	[-3,165; 6,441]	
Veränderung zu Woche 24			
n/N (%)	9/53 (17)	6/38 (16)	LS MD -3,90 [-10,534; 2,737]
MW (SD)	-3,70 (10,393)	0,93 (14,236)	
LS MW (SE)	-1,63 (2,101)	2,27 (2,583)	
95 %-KI	[-5,797; 2,535]	[-2,851; 7,386]	
Veränderung zu Woche 36			
n/N (%)	21/43 (49)	10/33 (30)	LS MD -8,33 [-17,126; 0,460]
MW (SD)	-3,17 (20,977)	-3,33 (16,605)	
LS MW (SE)	-3,91 (2,777)	4,43 (3,478)	
95 %-KI	[-9,383; 1,567]	[-2,432; 11,282]	
Veränderung zu Woche 48			
n/N (%)	2/39 (5)	3/27 (11)	LS MD -12,77 [-24,421; -1,115]
MW (SD)	-5,56 (23,570)	9,26 (19,510)	
LS MW (SE)	-6,18 (3,666)	6,58 (4,641)	
95 %-KI	[-13,404; 1,035]	[-2,557; 15,723]	
<b>Region: Rest der Welt</b>			
Baseline			
n/N (%)	123/153 (80)	123/156 (79)	-
MW (SD)	26,59 (22,519)	28,59 (24,098)	
Absolute Werte zum Studienende			
n/N (%)	8/101 (8)	3/83 (4)	-
MW (SD)	18,06 (19,642)	5,56 (5,556)	
Effekt über Studiendauer			
n	123	123	LS MD -6,95 [-10,944; -2,959]
LS MW (SE)	-3,98 (1,399)	2,97 (1,470)	

MIRASOL	Behandlungsarm		Effektmaß [95 %-KI] p-Wert
	MIRV	Chemotherapie	
95 %-KI	[-6,737; -1,223]	[0,076; 5,868]	0,0007 Hedges' g -0,44 [-0,688; -0,183]
Veränderung zu Woche 3/4			
n/N (%)	83/149 (56)	85/151 (56)	LS MD -6,58 [-10,929; -2,223]
MW (SD)	-2,40 (20,807)	0,20 (18,375)	
LS MW (SE)	-5,12 (1,541)	1,45 (1,594)	
95 %-KI	[-8,155; -2,090]	[-1,680; 4,587]	
Veränderung zu Woche 8/9			
n/N (%)	100/148 (68)	94/142 (66)	LS MD -6,74 [-10,805; -2,673]
MW (SD)	-6,66 (21,907)	1,00 (19,158)	
LS MW (SE)	-4,63 (1,444)	2,11 (1,481)	
95 %-KI	[-7,469; -1,784]	[-0,802; 5,028]	
Veränderung zu Woche 12			
n/N (%)	69/146 (47)	56/138 (41)	LS MD -6,85 [-10,835; -2,871]
MW (SD)	-7,97 (24,542)	-0,50 (15,179)	
LS MW (SE)	-4,28 (1,407)	2,57 (1,455)	
95 %-KI	[-7,052; -1,506]	[-0,291; 5,440]	
Veränderung zu Woche 15/16			
n/N (%)	73/143 (51)	43/134 (32)	LS MD -6,97 [-10,969; -2,966]
MW (SD)	-5,62 (23,699)	-2,97 (17,996)	
LS MW (SE)	-3,93 (1,400)	3,04 (1,476)	
95 %-KI	[-6,690; -1,173]	[0,129; 5,943]	
Veränderung zu Woche 20/21			
n/N (%)	53/136 (39)	41/125 (33)	LS MD -7,13 [-11,335; -2,927]
MW (SD)	-4,09 (27,866)	-4,88 (15,772)	
LS MW (SE)	-3,44 (1,440)	3,70 (1,583)	
95 %-KI	[-6,271; -0,600]	[0,581; 6,809]	
Veränderung zu Woche 24			



MIRASOL	Behandlungsarm		Effektmaß [95 %-KI] p-Wert
	MIRV	Chemotherapie	
n/N (%)	45/131 (34)	31/117 (26)	LS MD -7,24 [-11,701; -2,789]
MW (SD)	-6,27 (22,729)	3,05 (20,480)	
LS MW (SE)	-3,09 (1,501)	4,16 (1,703)	
95 %-KI	[-6,042; -0,134]	[0,808; 7,505]	
Veränderung zu Woche 36			
n/N (%)	61/117 (52)	37/101 (37)	LS MD -7,64 [-13,442; -1,830]
MW (SD)	-2,37 (21,298)	2,70 (20,813)	
LS MW (SE)	-1,90 (1,870)	5,74 (2,302)	
95 %-KI	[-5,571; 1,776]	[1,220; 10,258]	
Veränderung zu Woche 48			
n/N (%)	6/101 (6)	2/83 (2)	LS MD -8,03 [-15,609; -0,447]
MW (SD)	-2,78 (14,380)	-8,33 (27,499)	
LS MW (SE)	-0,71 (2,391)	7,32 (3,052)	
95 %-KI	[-5,400; 3,986]	[1,332; 13,311]	
<b>Stadium bei der Diagnose: I-III</b>			
Baseline			
n/N (%)	110/141 (78)	112/144 (78)	-
MW (SD)	22,92 (21,351)	27,28 (23,928)	
Absolute Werte zum Studienende			
n/N (%)	6/91 (7)	4/76 (5)	-
MW (SD)	11,11 (13,608)	19,44 (10,638)	
Effekt über Studiendauer			
n	110	112	LS MD -6,60 [-10,499; -2,702] 0,0010  Hedges' g -0,45 [-0,713; -0,180]
LS MW (SE)	-2,93 (1,369)	3,67 (1,428)	
95 %-KI	[-5,633; -0,234]	[0,854; 6,480]	
Veränderung zu Woche 3/4			
n/N (%)	73/137 (53)	76/138 (55)	

MIRASOL	Behandlungsarm		Effektmaß [95 %-KI] p-Wert
	MIRV	Chemotherapie	
MW (SD)	-0,37 (19,949)	1,17 (19,058)	LS MD -5,57 [-9,850; -1,286]
LS MW (SE)	-3,75 (1,516)	1,82 (1,561)	
95 %-KI	[-6,736; -0,767]	[-1,254; 4,887]	
Veränderung zu Woche 8/9			
n/N (%)	93/136 (68)	88/129 (68)	LS MD -6,02 [-10,008; -2,025]
MW (SD)	-4,81 (19,498)	0,19 (17,976)	
LS MW (SE)	-3,40 (1,415)	2,62 (1,450)	
95 %-KI	[-6,185; -0,607]	[-0,235; 5,476]	
Veränderung zu Woche 12			
n/N (%)	62/133 (47)	49/128 (38)	LS MD -6,33 [-10,230; -2,432]
MW (SD)	-6,99 (23,004)	-1,47 (16,346)	
LS MW (SE)	-3,15 (1,378)	3,18 (1,420)	
95 %-KI	[-5,863; -0,431]	[0,386; 5,981]	
Veränderung zu Woche 15/16			
n/N (%)	64/130 (49)	35/125 (28)	LS MD -6,65 [-10,550; -2,740]
MW (SD)	-3,28 (22,986)	1,11 (17,402)	
LS MW (SE)	-2,90 (1,370)	3,75 (1,432)	
95 %-KI	[-5,599; -0,197]	[0,925; 6,568]	
Veränderung zu Woche 20/21			
n/N (%)	46/123 (37)	33/116 (28)	LS MD -7,09 [-11,178; -3,010]
MW (SD)	-3,14 (27,954)	-3,03 (16,439)	
LS MW (SE)	-2,54 (1,411)	4,55 (1,521)	
95 %-KI	[-5,324; 0,238]	[1,558; 7,544]	
Veränderung zu Woche 24			
n/N (%)	35/121 (29)	26/109 (24)	LS MD -7,41 [-11,724; -3,092]
MW (SD)	-3,78 (20,405)	1,71 (18,511)	
LS MW (SE)	-2,29 (1,474)	5,11 (1,626)	
95 %-KI	[-5,197; 0,609]	[1,916; 8,312]	
Veränderung zu Woche 36			

MIRASOL	Behandlungsarm		Effektmaß [95 %-KI] p-Wert
	MIRV	Chemotherapie	
n/N (%)	54/105 (51)	35/92 (38)	LS MD -8,49 [-14,080; -2,890]
MW (SD)	-1,34 (21,513)	2,22 (20,130)	
LS MW (SE)	-1,44 (1,853)	7,04 (2,168)	
95 %-KI	[-5,081; 2,200]	[2,786; 11,302]	
Veränderung zu Woche 48			
n/N (%)	5/91 (5)	4/76 (5)	LS MD -9,56 [-16,863; -2,262]
MW (SD)	-5,56 (14,164)	9,72 (15,957)	
LS MW (SE)	-0,59 (2,383)	8,97 (2,862)	
95 %-KI	[-5,266; 4,091]	[3,356; 14,593]	
<b>Stadium bei der Diagnose: IV</b>			
Baseline			
n/N (%)	56/72 (78)	43/60 (72)	-
MW (SD)	27,08 (23,404)	31,01 (24,071)	
Absolute Werte zum Studienende			
n/N (%)	4/46 (9)	2/33 (6)	-
MW (SD)	37,50 (18,356)	2,78 (3,928)	
Effekt über Studiendauer			
n	56	43	LS MD -2,65 [-9,165; 3,870] 0,4221  Hedges' g -0,16 [-0,561; 0,235]
LS MW (SE)	-4,26 (2,118)	-1,61 (2,503)	
95 %-KI	[-8,464; -0,051]	[-6,577; 3,357]	
Veränderung zu Woche 3/4			
n/N (%)	38/71 (54)	27/59 (46)	LS MD -2,63 [-9,719; 4,459]
MW (SD)	0,00 (20,341)	-6,17 (15,123)	
LS MW (SE)	-3,53 (2,313)	-0,90 (2,733)	
95 %-KI	[-8,102; 1,048]	[-6,299; 4,505]	
Veränderung zu Woche 8/9			
n/N (%)	44/69 (64)	34/56 (61)	

MIRASOL	Behandlungsarm		Effektmaß [95 %-KI] p-Wert
	MIRV	Chemotherapie	
MW (SD)	-7,20 (22,466)	-1,14 (22,297)	LS MD -2,64 [-9,254; 3,979]
LS MW (SE)	-3,85 (2,172)	-1,21 (2,527)	
95 %-KI	[-8,158; 0,458]	[-6,221; 3,797]	
Veränderung zu Woche 12			
n/N (%)	28/67 (42)	22/52 (42)	LS MD -2,64 [-9,133; 3,847]
MW (SD)	-6,94 (20,321)	-1,52 (15,637)	
LS MW (SE)	-4,08 (2,124)	-1,43 (2,479)	
95 %-KI	[-8,293; 0,142]	[-6,353; 3,488]	
Veränderung zu Woche 15/16			
n/N (%)	27/64 (42)	17/50 (34)	LS MD -2,65 [-9,191; 3,893]
MW (SD)	-8,02 (20,749)	-11,76 (14,284)	
LS MW (SE)	-4,30 (2,121)	-1,65 (2,518)	
95 %-KI	[-8,514; -0,089]	[-6,647; 3,341]	
Veränderung zu Woche 20/21			
n/N (%)	17/62 (27)	16/46 (35)	LS MD -2,66 [-9,573; 4,261]
MW (SD)	-3,92 (20,485)	-8,33 (15,449)	
LS MW (SE)	-4,62 (2,194)	-1,97 (2,713)	
95 %-KI	[-8,977; -0,272]	[-7,336; 3,400]	
Veränderung zu Woche 24			
n/N (%)	18/59 (31)	10/44 (23)	LS MD -2,66 [-10,028; 4,704]
MW (SD)	-8,64 (22,645)	-1,11 (9,370)	
LS MW (SE)	-4,85 (2,296)	-2,19 (2,932)	
95 %-KI	[-9,397; -0,304]	[-7,978; 3,601]	
Veränderung zu Woche 36			
n/N (%)	27/52 (52)	11/41 (27)	LS MD -2,68 [-12,406; 7,046]
MW (SD)	-5,35 (20,700)	-5,05 (15,001)	
LS MW (SE)	-5,62 (2,882)	-2,94 (4,012)	
95 %-KI	[-11,305; 0,055]	[-10,840; 4,951]	
Veränderung zu Woche 48			

MIRASOL	Behandlungsarm		Effektmaß [95 %-KI] p-Wert
	MIRV	Chemotherapie	
n/N (%)	3/46 (7)	1/33 (3)	LS MD -2,70 [-15,484; 10,087]
MW (SD)	0,00 (19,245)	-27,78 (NA)	
LS MW (SE)	-6,40 (3,690)	-3,70 (5,352)	
95 %-KI	[-13,661; 0,861]	[-14,229; 6,828]	
<b>BRCA Status: Positiv</b>			
Baseline			
n/N (%)	24/27 (89)	23/35 (66)	-
MW (SD)	26,39 (20,412)	34,30 (24,938)	
Absolute Werte zum Studienende			
n/N (%)	1/19 (5)	0/15 (0)	-
MW (SD)	38,89 (NA)	NA (NA)	
Effekt über Studiendauer			
n	24	23	LS MD 1,85 [-8,033; 11,724] 0,7084  Hedges' g 0,11 [-0,463; 0,681]
LS MW (SE)	-0,52 (3,299)	-2,37 (3,580)	
95 %-KI	[-7,183; 6,140]	[-9,565; 4,830]	
Veränderung zu Woche 3/4			
n/N (%)	16/27 (59)	17/35 (49)	LS MD 3,61 [-6,898; 14,110]
MW (SD)	-1,39 (11,915)	-11,11 (22,309)	
LS MW (SE)	0,05 (3,575)	-3,55 (3,779)	
95 %-KI	[-7,106; 7,213]	[-11,109; 4,004]	
Veränderung zu Woche 8/9			
n/N (%)	21/26 (81)	20/30 (67)	LS MD 2,75 [-7,156; 12,665]
MW (SD)	-0,00 (21,373)	-3,61 (19,768)	
LS MW (SE)	-0,22 (3,376)	-2,98 (3,527)	
95 %-KI	[-7,022; 6,572]	[-10,076; 4,116]	
Veränderung zu Woche 12			
n/N (%)	14/26 (54)	11/30 (37)	

MIRASOL	Behandlungsarm		Effektmaß [95 %-KI] p-Wert
	MIRV	Chemotherapie	
MW (SD)	0,00 (26,420)	-4,55 (18,562)	LS MD 2,16 [-7,659; 11,977]
LS MW (SE)	-0,42 (3,309)	-2,58 (3,523)	
95 %-KI	[-7,098; 6,259]	[-9,671; 4,514]	
Veränderung zu Woche 15/16			
n/N (%)	12/26 (46)	7/29 (24)	LS MD 1,56 [-8,435; 11,561]
MW (SD)	-9,26 (18,093)	-10,32 (22,550)	
LS MW (SE)	-0,61 (3,305)	-2,18 (3,665)	
95 %-KI	[-7,288; 6,060]	[-9,531; 5,176]	
Veränderung zu Woche 20/21			
n/N (%)	10/25 (40)	4/25 (16)	LS MD 0,71 [-9,992; 11,416]
MW (SD)	-8,89 (15,090)	-16,67 (27,592)	
LS MW (SE)	-0,89 (3,411)	-1,60 (4,085)	
95 %-KI	[-7,759; 5,975]	[-9,745; 6,536]	
Veränderung zu Woche 24			
n/N (%)	8/25 (32)	4/24 (17)	LS MD 0,12 [-11,360; 11,592]
MW (SD)	-10,42 (14,977)	-12,50 (18,908)	
LS MW (SE)	-1,09 (3,557)	-1,20 (4,497)	
95 %-KI	[-8,222; 6,049]	[-10,132; 7,726]	
Veränderung zu Woche 36			
n/N (%)	10/21 (48)	5/20 (25)	LS MD -1,93 [-17,250; 13,398]
MW (SD)	-1,11 (19,209)	-11,11 (11,111)	
LS MW (SE)	-1,75 (4,403)	0,17 (6,346)	
95 %-KI	[-10,491; 6,983]	[-12,366; 12,711]	
Veränderung zu Woche 48			
n/N (%)	1/19 (5)	0/15 (0)	LS MD -3,97 [-24,145; 16,207]
MW (SD)	11,11 (NA)	NA (NA)	
LS MW (SE)	-2,42 (5,580)	1,55 (8,517)	
95 %-KI	[-13,453; 8,610]	[-15,279; 18,375]	
<b>BRCA Status: Negativ/Unbekannt</b>			

MIRASOL	Behandlungsarm		Effektmaß [95 %-KI] p-Wert
	MIRV	Chemotherapie	
Baseline			
n/N (%)	146/191 (76)	134/172 (78)	-
MW (SD)	23,93 (22,284)	27,07 (23,614)	
Absolute Werte zum Studienende			
n/N (%)	9/121 (7)	6/95 (6)	-
MW (SD)	19,75 (20,244)	13,89 (12,044)	
Effekt über Studiendauer			
n	146	134	LS MD -6,45 [-9,963; -2,933] 0,0004  Hedges' g -0,43 [-0,669; -0,194]
LS MW (SE)	-3,29 (1,208)	3,16 (1,317)	
95 %-KI	[-5,671; -0,914]	[0,564; 5,747]	
Veränderung zu Woche 3/4			
n/N (%)	99/186 (53)	88/165 (53)	LS MD -5,52 [-9,410; -1,626]
MW (SD)	0,24 (21,024)	1,83 (17,441)	
LS MW (SE)	-3,72 (1,343)	1,80 (1,456)	
95 %-KI	[-6,357; -1,077]	[-1,062; 4,663]	
Veränderung zu Woche 8/9			
n/N (%)	120/184 (65)	104/158 (66)	LS MD -5,92 [-9,527; -2,311]
MW (SD)	-6,14 (20,054)	0,75 (19,011)	
LS MW (SE)	-3,53 (1,249)	2,39 (1,344)	
95 %-KI	[-5,992; -1,076]	[-0,259; 5,029]	
Veränderung zu Woche 12			
n/N (%)	80/179 (45)	61/153 (40)	LS MD -6,20 [-9,716; -2,684]
MW (SD)	-6,74 (22,076)	-1,00 (15,500)	
LS MW (SE)	-3,41 (1,214)	2,79 (1,311)	
95 %-KI	[-5,797; -1,015]	[0,214; 5,375]	
Veränderung zu Woche 15/16			
n/N (%)	81/173 (47)	47/149 (32)	

MIRASOL	Behandlungsarm		Effektmaß [95 %-KI] p-Wert
	MIRV	Chemotherapie	
MW (SD)	-3,83 (22,673)	-1,06 (17,516)	LS MD -6,48 [-10,002; -2,960]
LS MW (SE)	-3,28 (1,208)	3,20 (1,320)	
95 %-KI	[-5,658; -0,898]	[0,606; 5,801]	
Veränderung zu Woche 20/21			
n/N (%)	55/165 (33)	46/140 (33)	LS MD -6,88 [-10,576; -3,189]
MW (SD)	-2,32 (27,168)	-3,86 (14,669)	
LS MW (SE)	-3,09 (1,250)	3,79 (1,402)	
95 %-KI	[-5,555; -0,634]	[1,030; 6,546]	
Veränderung zu Woche 24			
n/N (%)	46/159 (29)	33/131 (25)	LS MD -7,16 [-11,082; -3,245]
MW (SD)	-5,05 (22,050)	4,55 (18,965)	
LS MW (SE)	-2,97 (1,311)	4,20 (1,502)	
95 %-KI	[-5,546; -0,387]	[1,244; 7,150]	
Veränderung zu Woche 36			
n/N (%)	72/139 (52)	42/114 (37)	LS MD -8,13 [-13,274; -2,980]
MW (SD)	-2,78 (21,455)	2,91 (20,357)	
LS MW (SE)	-2,53 (1,671)	5,60 (2,023)	
95 %-KI	[-5,809; 0,754]	[1,630; 9,570]	
Veränderung zu Woche 48			
n/N (%)	7/121 (6)	5/95 (5)	LS MD -9,09 [-15,860; -2,321]
MW (SD)	-5,56 (15,045)	2,22 (21,731)	
LS MW (SE)	-2,09 (2,167)	7,00 (2,687)	
95 %-KI	[-6,341; 2,165]	[1,729; 12,275]	
<b>Baseline ECOG PS: 0</b>			
Baseline			
n/N (%)	99/128 (77)	95/113 (84)	-
MW (SD)	18,74 (19,930)	24,44 (21,370)	
Absolute Werte zum Studienende			
n/N (%)	7/87 (8)	3/72 (4)	-



MIRASOL	Behandlungsarm		Effektmaß [95 %-KI] p-Wert
	MIRV	Chemotherapie	
MW (SD)	28,57 (20,141)	18,52 (16,973)	
Effekt über Studiendauer			
n	99	95	LS MD -4,33 [-8,278; -0,381] 0,0318  Hedges' g -0,31 [-0,594; -0,027]
LS MW (SE)	-0,99 (1,366)	3,34 (1,456)	
95 %-KI	[-3,681; 1,710]	[0,472; 6,216]	
Veränderung zu Woche 3/4			
n/N (%)	69/127 (54)	62/111 (56)	LS MD -2,75 [-7,134; 1,636]
MW (SD)	0,48 (17,716)	-1,43 (16,589)	
LS MW (SE)	-1,01 (1,516)	1,74 (1,624)	
95 %-KI	[-3,997; 1,972]	[-1,460; 4,933]	
Veränderung zu Woche 8/9			
n/N (%)	83/126 (66)	74/108 (69)	LS MD -3,43 [-7,493; 0,639]
MW (SD)	-2,68 (18,392)	0,45 (18,247)	
LS MW (SE)	-1,00 (1,413)	2,43 (1,495)	
95 %-KI	[-3,787; 1,785]	[-0,520; 5,373]	
Veränderung zu Woche 12			
n/N (%)	52/122 (43)	46/108 (43)	LS MD -3,90 [-7,859; 0,056]
MW (SD)	-1,39 (21,527)	1,57 (15,301)	
LS MW (SE)	-0,99 (1,375)	2,91 (1,454)	
95 %-KI	[-3,705; 1,719]	[0,041; 5,777]	
Veränderung zu Woche 15/16			
n/N (%)	55/120 (46)	34/105 (32)	LS MD -4,38 [-8,329; -0,423]
MW (SD)	-1,21 (19,531)	1,80 (17,975)	
LS MW (SE)	-0,98 (1,367)	3,39 (1,459)	
95 %-KI	[-3,681; 1,712]	[0,515; 6,269]	
Veränderung zu Woche 20/21			
n/N (%)	39/117 (33)	31/101 (31)	

MIRASOL	Behandlungsarm		Effektmaß [95 %-KI] p-Wert
	MIRV	Chemotherapie	
MW (SD)	1,57 (22,402)	-0,54 (15,137)	LS MD -5,05 [-9,179; -0,929]
LS MW (SE)	-0,97 (1,409)	4,08 (1,542)	
95 %-KI	[-3,751; 1,806]	[1,043; 7,119]	
Veränderung zu Woche 24			
n/N (%)	28/112 (25)	21/96 (22)	LS MD -5,53 [-9,888; -1,170]
MW (SD)	-2,58 (16,938)	2,91 (18,140)	
LS MW (SE)	-0,96 (1,473)	4,56 (1,647)	
95 %-KI	[-3,868; 1,938]	[1,322; 7,807]	
Veränderung zu Woche 36			
n/N (%)	51/99 (52)	35/87 (40)	LS MD -7,16 [-12,831; -1,481]
MW (SD)	-0,65 (22,073)	2,38 (19,770)	
LS MW (SE)	-0,94 (1,860)	6,22 (2,208)	
95 %-KI	[-4,591; 2,718]	[1,882; 10,557]	
Veränderung zu Woche 48			
n/N (%)	5/87 (6)	3/72 (4)	LS MD -8,78 [-16,224; -1,343]
MW (SD)	-0,00 (14,164)	-3,70 (28,509)	
LS MW (SE)	-0,91 (2,398)	7,87 (2,933)	
95 %-KI	[-5,618; 3,800]	[2,116; 13,634]	
<b>Baseline ECOG PS: 1</b>			
Baseline			
n/N (%)	71/90 (79)	61/91 (67)	-
MW (SD)	31,99 (22,530)	33,79 (26,669)	
Absolute Werte zum Studienende			
n/N (%)	3/53 (6)	3/37 (8)	-
MW (SD)	5,56 (5,556)	9,26 (3,208)	
Effekt über Studiendauer			
n	71	61	LS MD -7,03 [-13,012; -1,054] 0,0215 Hedges' g
LS MW (SE)	-5,93 (1,995)	1,10 (2,273)	
95 %-KI	[-9,882; -1,980]	[-3,393; 5,597]	

MIRASOL	Behandlungsarm		Effektmaß [95 %-KI] p-Wert
	MIRV	Chemotherapie	
			-0,41 [-0,751; -0,059]
Veränderung zu Woche 3/4			
n/N (%)	46/86 (53)	42/87 (48)	LS MD -6,25 [-12,715; 0,207]
MW (SD)	-0,70 (23,143)	1,19 (21,934)	
LS MW (SE)	-6,56 (2,198)	-0,30 (2,433)	
95 %-KI	[-10,896; -2,221]	[-5,104; 4,496]	
Veränderung zu Woche 8/9			
n/N (%)	58/84 (69)	49/78 (63)	LS MD -6,61 [-12,649; -0,563]
MW (SD)	-8,87 (22,407)	-0,79 (20,663)	
LS MW (SE)	-6,27 (2,053)	0,33 (2,269)	
95 %-KI	[-10,335; -2,215]	[-4,153; 4,816]	
Veränderung zu Woche 12			
n/N (%)	42/83 (51)	25/74 (34)	LS MD -6,85 [-12,796; -0,908]
MW (SD)	-11,11 (23,313)	-7,33 (16,015)	
LS MW (SE)	-6,08 (2,003)	0,78 (2,243)	
95 %-KI	[-10,042; -2,111]	[-3,660; 5,212]	
Veränderung zu Woche 15/16			
n/N (%)	38/79 (48)	20/72 (28)	LS MD -7,10 [-13,113; -1,084]
MW (SD)	-9,33 (24,908)	-9,17 (17,031)	
LS MW (SE)	-5,88 (1,999)	1,22 (2,295)	
95 %-KI	[-9,836; -1,920]	[-3,315; 5,756]	
Veränderung zu Woche 20/21			
n/N (%)	26/73 (36)	18/63 (29)	LS MD -7,45 [-13,845; -1,055]
MW (SD)	-10,68 (28,886)	-11,42 (15,419)	
LS MW (SE)	-5,59 (2,074)	1,86 (2,491)	
95 %-KI	[-9,696; -1,493]	[-3,060; 6,771]	
Veränderung zu Woche 24			
n/N (%)	26/72 (36)	15/58 (26)	
MW (SD)	-9,36 (24,722)	1,11 (21,741)	

MIRASOL	Behandlungsarm		Effektmaß [95 %-KI] p-Wert
	MIRV	Chemotherapie	
LS MW (SE)	-5,40 (2,177)	2,30 (2,700)	LS MD -7,70 [-14,530; -0,864]
95 %-KI	[-9,696; -1,096]	[-3,020; 7,621]	
Veränderung zu Woche 36			
n/N (%)	31/61 (51)	12/46 (26)	LS MD -8,54 [-17,613; 0,531]
MW (SD)	-5,73 (19,294)	-1,39 (21,205)	
LS MW (SE)	-4,72 (2,770)	3,83 (3,697)	
95 %-KI	[-10,166; 0,735]	[-3,443; 11,093]	
Veränderung zu Woche 48			
n/N (%)	3/53 (6)	2/37 (5)	LS MD -9,39 [-21,317; 2,547]
MW (SD)	-9,26 (17,859)	11,11 (0,000)	
LS MW (SE)	-4,04 (3,579)	5,35 (4,915)	
95 %-KI	[-11,071; 3,000]	[-4,310; 15,009]	
<b>Anzahl vorheriger Therapielinien: 1</b>			
Baseline			
n/N (%)	24/31 (77)	21/29 (72)	-
MW (SD)	30,09 (23,337)	21,16 (19,612)	
Absolute Werte zum Studienende			
n/N (%)	1/22 (5)	0/14 (0)	-
MW (SD)	0,00 (NA)	NA (NA)	
Effekt über Studiendauer			
n	24	21	LS MD -9,22 [-17,448; -0,985] 0,0291  Hedges' g -0,67 [-1,272; -0,066]
LS MW (SE)	-4,10 (2,733)	5,12 (2,992)	
95 %-KI	[-9,634; 1,435]	[-0,919; 11,153]	
Veränderung zu Woche 3/4			
n/N (%)	16/31 (52)	13/29 (45)	LS MD -5,17 [-14,639; 4,307]
MW (SD)	0,35 (15,378)	-2,14 (14,080)	
LS MW (SE)	-5,28 (3,178)	-0,12 (3,515)	

MIRASOL	Behandlungsarm		Effektmaß [95 %-KI] p-Wert
	MIRV	Chemotherapie	
95 %-KI	[-11,628; 1,064]	[-7,115; 6,883]	
Veränderung zu Woche 8/9			
n/N (%)	20/31 (65)	16/26 (62)	LS MD -6,85 [-15,448; 1,752]
MW (SD)	-6,39 (14,563)	4,86 (27,806)	
LS MW (SE)	-4,79 (2,898)	2,06 (3,123)	
95 %-KI	[-10,621; 1,039]	[-4,210; 8,324]	
Veränderung zu Woche 12			
n/N (%)	14/31 (45)	12/24 (50)	LS MD -8,03 [-16,307; 0,257]
MW (SD)	-13,89 (23,138)	-1,39 (12,338)	
LS MW (SE)	-4,45 (2,779)	3,58 (2,990)	
95 %-KI	[-10,063; 1,169]	[-2,449; 9,604]	
Veränderung zu Woche 15/16			
n/N (%)	15/31 (48)	11/22 (50)	LS MD -9,20 [-17,433; -0,972]
MW (SD)	-9,26 (16,489)	5,05 (22,561)	
LS MW (SE)	-4,10 (2,733)	5,10 (2,991)	
95 %-KI	[-9,638; 1,431]	[-0,935; 11,133]	
Veränderung zu Woche 20/21			
n/N (%)	11/30 (37)	9/22 (41)	LS MD -10,88 [-19,501; -2,268]
MW (SD)	-4,04 (14,506)	6,17 (12,560)	
LS MW (SE)	-3,61 (2,799)	7,27 (3,224)	
95 %-KI	[-9,266; 2,041]	[0,804; 13,739]	
Veränderung zu Woche 24			
n/N (%)	9/30 (30)	10/20 (50)	LS MD -12,06 [-21,246; -2,877]
MW (SD)	-11,11 (25,000)	7,78 (13,659)	
LS MW (SE)	-3,27 (2,934)	8,79 (3,522)	
95 %-KI	[-9,165; 2,627]	[1,763; 15,823]	
Veränderung zu Woche 36			
n/N (%)	15/26 (58)	6/18 (33)	
MW (SD)	2,22 (24,738)	12,04 (9,569)	

MIRASOL	Behandlungsarm		Effektmaß [95 %-KI] p-Wert
	MIRV	Chemotherapie	
LS MW (SE)	-2,09 (3,802)	14,01 (5,057)	LS MD -16,10 [-28,562; -3,635]
95 %-KI	[-9,626; 5,445]	[4,006; 24,009]	
Veränderung zu Woche 48			
n/N (%)	0/22 (0)	0/14 (0)	LS MD -20,14 [-36,965; -3,305]
MW (SD)	NA (NA)	NA (NA)	
LS MW (SE)	-0,91 (5,026)	19,22 (6,960)	
95 %-KI	[-10,839; 9,013]	[5,480; 32,965]	
<b>Anzahl vorheriger Therapielinien: 2</b>			
Baseline			
n/N (%)	73/89 (82)	65/83 (78)	-
MW (SD)	23,81 (20,836)	30,09 (25,056)	
Absolute Werte zum Studienende			
n/N (%)	4/59 (7)	2/50 (4)	-
MW (SD)	20,83 (17,786)	8,33 (3,928)	
Effekt über Studiendauer			
n	73	65	LS MD -3,54 [-8,874; 1,802] 0,1924  Hedges' g -0,22 [-0,559; 0,112]
LS MW (SE)	-3,93 (1,786)	-0,40 (2,014)	
95 %-KI	[-7,469; -0,398]	[-4,379; 3,585]	
Veränderung zu Woche 3/4			
n/N (%)	50/86 (58)	44/80 (55)	LS MD -3,00 [-8,813; 2,813]
MW (SD)	-1,11 (20,757)	-0,63 (20,656)	
LS MW (SE)	-4,94 (1,966)	-1,94 (2,185)	
95 %-KI	[-8,821; -1,063]	[-6,250; 2,366]	
Veränderung zu Woche 8/9			
n/N (%)	61/85 (72)	52/77 (68)	LS MD -3,24 [-8,660; 2,181]
MW (SD)	-7,54 (19,318)	-4,06 (16,136)	
LS MW (SE)	-4,49 (1,839)	-1,25 (2,024)	

MIRASOL	Behandlungsarm		Effektmaß [95 %-KI] p-Wert
	MIRV	Chemotherapie	
95 %-KI	[-8,128; -0,855]	[-5,250; 2,746]	
Veränderung zu Woche 12			
n/N (%)	38/83 (46)	31/75 (41)	LS MD -3,41 [-8,723; 1,909]
MW (SD)	-5,85 (19,372)	-3,05 (17,144)	
LS MW (SE)	-4,18 (1,794)	-0,77 (1,991)	
95 %-KI	[-7,727; -0,625]	[-4,706; 3,168]	
Veränderung zu Woche 15/16			
n/N (%)	39/80 (49)	19/74 (26)	LS MD -3,57 [-8,937; 1,787]
MW (SD)	-6,52 (23,623)	-7,60 (16,060)	
LS MW (SE)	-3,86 (1,788)	-0,29 (2,029)	
95 %-KI	[-7,400; -0,321]	[-4,296; 3,725]	
Veränderung zu Woche 20/21			
n/N (%)	31/78 (40)	20/68 (29)	LS MD -3,81 [-9,494; 1,865]
MW (SD)	-2,87 (21,124)	-9,44 (16,031)	
LS MW (SE)	-3,41 (1,848)	0,40 (2,197)	
95 %-KI	[-7,063; 0,243]	[-3,930; 4,739]	
Veränderung zu Woche 24			
n/N (%)	26/74 (35)	13/65 (20)	LS MD -3,98 [-10,039; 2,075]
MW (SD)	-5,51 (21,351)	3,42 (25,714)	
LS MW (SE)	-3,09 (1,933)	0,89 (2,381)	
95 %-KI	[-6,912; 0,723]	[-3,803; 5,579]	
Veränderung zu Woche 36			
n/N (%)	34/65 (52)	18/58 (31)	LS MD -4,56 [-12,581; 3,467]
MW (SD)	-0,78 (19,534)	2,16 (24,855)	
LS MW (SE)	-2,01 (2,435)	2,54 (3,272)	
95 %-KI	[-6,804; 2,778]	[-3,887; 8,975]	
Veränderung zu Woche 48			
n/N (%)	4/59 (7)	1/50 (2)	
MW (SD)	-1,39 (12,319)	11,11 (NA)	

MIRASOL	Behandlungsarm		Effektmaß [95 %-KI] p-Wert
	MIRV	Chemotherapie	
LS MW (SE)	-0,93 (3,129)	4,20 (4,367)	LS MD -5,13 [-15,692; 5,427]
95 %-KI	[-7,082; 5,218]	[-4,380; 12,781]	
<b>Anzahl vorheriger Therapielinien: 3</b>			
Baseline			
n/N (%)	73/98 (74)	71/95 (75)	-
MW (SD)	22,83 (22,653)	28,40 (23,822)	
Absolute Werte zum Studienende			
n/N (%)	5/59 (8)	4/46 (9)	-
MW (SD)	26,67 (22,703)	16,67 (14,344)	
Effekt über Studiendauer			
n	73	71	LS MD -5,31 [-10,359; -0,258] 0,0395  Hedges' g -0,35 [-0,674; -0,016]
LS MW (SE)	-1,51 (1,757)	3,80 (1,850)	
95 %-KI	[-4,982; 1,967]	[0,145; 7,457]	
Veränderung zu Woche 3/4			
n/N (%)	49/96 (51)	48/91 (53)	LS MD -4,44 [-9,931; 1,060]
MW (SD)	1,04 (20,770)	0,58 (18,452)	
LS MW (SE)	-0,79 (1,924)	3,65 (2,011)	
95 %-KI	[-4,580; 3,009]	[-0,315; 7,615]	
Veränderung zu Woche 8/9			
n/N (%)	60/94 (64)	56/85 (66)	LS MD -4,82 [-9,971; 0,335]
MW (SD)	-2,48 (22,714)	2,48 (18,347)	
LS MW (SE)	-1,10 (1,803)	3,72 (1,879)	
95 %-KI	[-4,665; 2,461]	[0,004; 7,428]	
Veränderung zu Woche 12			
n/N (%)	42/91 (46)	29/84 (35)	LS MD -5,09 [-10,134; -0,038]
MW (SD)	-2,91 (25,183)	-0,00 (16,197)	
LS MW (SE)	-1,32 (1,762)	3,76 (1,843)	



MIRASOL	Behandlungsarm		Effektmaß [95 %-KI] p-Wert
	MIRV	Chemotherapie	
95 %-KI	[-4,808; 2,160]	[0,120; 7,405]	
Veränderung zu Woche 15/16			
n/N (%)	39/88 (44)	24/82 (29)	LS MD -5,35 [-10,415; -0,292]
MW (SD)	-0,71 (22,338)	-1,39 (17,202)	
LS MW (SE)	-1,55 (1,759)	3,81 (1,855)	
95 %-KI	[-5,024; 1,934]	[0,142; 7,476]	
Veränderung zu Woche 20/21			
n/N (%)	23/82 (28)	21/75 (28)	LS MD -5,74 [-11,021; -0,452]
MW (SD)	-3,62 (34,880)	-5,29 (15,662)	
LS MW (SE)	-1,86 (1,822)	3,88 (1,956)	
95 %-KI	[-5,461; 1,738]	[0,015; 7,735]	
Veränderung zu Woche 24			
n/N (%)	19/80 (24)	14/70 (20)	LS MD -6,00 [-11,574; -0,434]
MW (SD)	-3,80 (19,603)	-1,59 (16,369)	
LS MW (SE)	-2,08 (1,909)	3,92 (2,077)	
95 %-KI	[-5,850; 1,684]	[-0,174; 8,016]	
Veränderung zu Woche 36			
n/N (%)	33/69 (48)	23/58 (40)	LS MD -6,92 [-14,067; 0,221]
MW (SD)	-6,60 (20,826)	-1,93 (17,132)	
LS MW (SE)	-2,84 (2,409)	4,08 (2,716)	
95 %-KI	[-7,581; 1,896]	[-1,260; 9,421]	
Veränderung zu Woche 48			
n/N (%)	4/59 (7)	4/46 (9)	LS MD -7,84 [-17,097; 1,415]
MW (SD)	-5,56 (19,245)	-0,00 (24,428)	
LS MW (SE)	-3,60 (3,095)	4,24 (3,548)	
95 %-KI	[-9,684; 2,480]	[-2,732; 11,210]	
<b>Vorherige Verabreichung von Bevacizumab: Ja</b>			
Baseline			
n/N (%)	99/134 (74)	98/132 (74)	-

MIRASOL	Behandlungsarm		Effektmaß [95 %-KI] p-Wert
	MIRV	Chemotherapie	
MW (SD)	21,27 (19,842)	28,29 (25,998)	
Absolute Werte zum Studienende			
n/N (%)	3/79 (4)	3/62 (5)	-
MW (SD)	20,37 (13,981)	16,67 (14,699)	
Effekt über Studiendauer			
n	99	98	LS MD -6,56 [-10,977; -2,134] 0,0039
LS MW (SE)	-0,65 (1,527)	5,91 (1,633)	
95 %-KI	[-3,661; 2,365]	[2,687; 9,127]	Hedges' g -0,42 [-0,699; -0,134]
Veränderung zu Woche 3/4			
n/N (%)	63/130 (48)	66/127 (52)	LS MD -5,01 [-9,844; -0,166]
MW (SD)	4,07 (17,076)	2,36 (18,747)	
LS MW (SE)	-0,84 (1,687)	4,17 (1,776)	
95 %-KI	[-4,159; 2,483]	[0,672; 7,662]	
Veränderung zu Woche 8/9			
n/N (%)	82/130 (63)	74/119 (62)	LS MD -5,72 [-10,214; -1,226]
MW (SD)	-3,17 (18,718)	2,85 (19,118)	
LS MW (SE)	-0,75 (1,573)	4,97 (1,639)	
95 %-KI	[-3,852; 2,350]	[1,740; 8,199]	
Veränderung zu Woche 12			
n/N (%)	51/126 (40)	38/114 (33)	LS MD -6,22 [-10,626; -1,815]
MW (SD)	-1,96 (24,566)	0,44 (14,578)	
LS MW (SE)	-0,69 (1,533)	5,53 (1,614)	
95 %-KI	[-3,714; 2,336]	[2,348; 8,715]	
Veränderung zu Woche 15/16			
n/N (%)	55/122 (45)	31/112 (28)	LS MD -6,72 [-11,173; -2,269]
MW (SD)	-3,84 (21,407)	0,72 (17,844)	
LS MW (SE)	-0,63 (1,530)	6,09 (1,653)	

MIRASOL	Behandlungsarm		Effektmaß [95 %-KI] p-Wert
	MIRV	Chemotherapie	
95 %-KI	[-3,647; 2,391]	[2,835; 9,351]	
Veränderung zu Woche 20/21			
n/N (%)	37/114 (32)	28/103 (27)	LS MD -7,44 [-12,180; -2,692]
MW (SD)	-1,80 (26,838)	-3,77 (16,077)	
LS MW (SE)	-0,54 (1,588)	6,90 (1,808)	
95 %-KI	[-3,671; 2,590]	[3,337; 10,455]	
Veränderung zu Woche 24			
n/N (%)	29/109 (27)	17/95 (18)	LS MD -7,94 [-13,022; -2,852]
MW (SD)	0,96 (15,788)	8,82 (19,251)	
LS MW (SE)	-0,48 (1,669)	7,46 (1,973)	
95 %-KI	[-3,766; 2,808]	[3,577; 11,338]	
Veränderung zu Woche 36			
n/N (%)	45/93 (48)	21/79 (27)	LS MD -9,65 [-16,482; -2,824]
MW (SD)	-1,01 (16,703)	6,61 (14,446)	
LS MW (SE)	-0,27 (2,132)	9,38 (2,755)	
95 %-KI	[-4,458; 3,920]	[3,973; 14,795]	
Veränderung zu Woche 48			
n/N (%)	3/79 (4)	2/62 (3)	LS MD -11,37 [-20,414; -2,325]
MW (SD)	-0,00 (14,699)	19,44 (11,785)	
LS MW (SE)	-0,06 (2,762)	11,31 (3,702)	
95 %-KI	[-5,483; 5,366]	[4,042; 18,579]	
<b>Vorherige Verabreichung von Bevacizumab: Nein</b>			
Baseline			
n/N (%)	71/84 (85)	59/75 (79)	-
MW (SD)	28,47 (24,197)	27,87 (20,044)	
Absolute Werte zum Studienende			
n/N (%)	7/61 (11)	3/48 (6)	-
MW (SD)	22,22 (23,130)	11,11 (11,111)	
Effekt über Studiendauer			

MIRASOL	Behandlungsarm		Effektmaß [95 %-KI] p-Wert
	MIRV	Chemotherapie	
n	71	59	LS MD -3,09 [-8,032; 1,848] 0,2177  Hedges' g -0,22 [-0,564; 0,129]
LS MW (SE)	-5,98 (1,661)	-2,88 (1,867)	
95 %-KI	[-9,264; -2,688]	[-6,579; 0,811]	
Veränderung zu Woche 3/4			
n/N (%)	52/83 (63)	39/73 (53)	LS MD -2,07 [-7,588; 3,444]
MW (SD)	-4,91 (22,186)	-4,70 (18,317)	
LS MW (SE)	-6,28 (1,859)	-4,20 (2,094)	
95 %-KI	[-9,943; -2,608]	[-8,333; -0,075]	
Veränderung zu Woche 8/9			
n/N (%)	59/80 (74)	50/69 (72)	LS MD -2,49 [-7,604; 2,620]
MW (SD)	-8,08 (22,151)	-4,11 (18,539)	
LS MW (SE)	-6,15 (1,725)	-3,66 (1,931)	
95 %-KI	[-9,563; -2,741]	[-7,477; 0,156]	
Veränderung zu Woche 12			
n/N (%)	43/79 (54)	34/69 (49)	LS MD -2,79 [-7,750; 2,178]
MW (SD)	-10,21 (19,733)	-3,76 (17,231)	
LS MW (SE)	-6,07 (1,674)	-3,28 (1,873)	
95 %-KI	[-9,379; -2,753]	[-6,986; 0,426]	
Veränderung zu Woche 15/16			
n/N (%)	38/77 (49)	23/66 (35)	LS MD -3,08 [-8,019; 1,859]
MW (SD)	-5,53 (23,379)	-6,28 (18,449)	
LS MW (SE)	-5,98 (1,660)	-2,90 (1,867)	
95 %-KI	[-9,267; -2,692]	[-6,593; 0,793]	
Veränderung zu Woche 20/21			
n/N (%)	28/76 (37)	22/62 (35)	LS MD -3,50 [-8,615; 1,615]
MW (SD)	-5,36 (24,450)	-6,31 (16,201)	
LS MW (SE)	-5,86 (1,709)	-2,36 (1,946)	

MIRASOL	Behandlungsarm		Effektmaß [95 %-KI] p-Wert
	MIRV	Chemotherapie	
95 %-KI	[-9,238; -2,476]	[-6,202; 1,488]	
Veränderung zu Woche 24			
n/N (%)	25/75 (33)	20/60 (33)	LS MD -3,79 [-9,172; 1,583]
MW (SD)	-13,73 (23,951)	-2,50 (18,511)	
LS MW (SE)	-5,77 (1,788)	-1,98 (2,057)	
95 %-KI	[-9,302; -2,239]	[-6,037; 2,084]	
Veränderung zu Woche 36			
n/N (%)	37/67 (55)	26/55 (47)	LS MD -4,80 [-11,723; 2,118]
MW (SD)	-4,47 (25,554)	-2,78 (22,947)	
LS MW (SE)	-5,48 (2,266)	-0,67 (2,692)	
95 %-KI	[-9,934; -1,017]	[-5,967; 4,622]	
Veränderung zu Woche 48			
n/N (%)	5/61 (8)	3/48 (6)	LS MD -5,81 [-14,853; 3,231]
MW (SD)	-5,56 (16,667)	-9,26 (19,510)	
LS MW (SE)	-5,18 (2,935)	0,63 (3,543)	
95 %-KI	[-10,948; 0,588]	[-6,330; 7,592]	
<b>Letztes Platin-freies Intervall: ≤ 3 Monate</b>			
Baseline			
n/N (%)	63/83 (76)	62/91 (68)	-
MW (SD)	20,02 (19,643)	33,69 (23,930)	
Absolute Werte zum Studienende			
n/N (%)	3/55 (5)	5/39 (13)	-
MW (SD)	31,48 (19,510)	14,44 (13,380)	
Effekt über Studiendauer			
n	63	62	LS MD -6,13 [-11,544; -0,720] 0,0267
LS MW (SE)	-3,56 (1,823)	2,57 (1,979)	
95 %-KI	[-7,170; 0,054]	[-1,343; 6,492]	Hedges' g -0,41 [-0,760; -0,051]

MIRASOL	Behandlungsarm		Effektmaß [95 %-KI] p-Wert
	MIRV	Chemotherapie	
Veränderung zu Woche 3/4			
n/N (%)	46/82 (56)	44/86 (51)	LS MD -6,07 [-11,968; -0,163]
MW (SD)	-0,34 (21,981)	-3,41 (19,475)	
LS MW (SE)	-3,43 (2,003)	2,63 (2,144)	
95 %-KI	[-7,388; 0,522]	[-1,599; 6,864]	
Veränderung zu Woche 8/9			
n/N (%)	50/81 (62)	46/80 (57)	LS MD -6,10 [-11,617; -0,574]
MW (SD)	-3,42 (17,875)	-1,33 (19,358)	
LS MW (SE)	-3,49 (1,867)	2,61 (2,003)	
95 %-KI	[-7,184; 0,206]	[-1,356; 6,568]	
Veränderung zu Woche 12			
n/N (%)	31/78 (40)	25/78 (32)	LS MD -6,12 [-11,525; -0,709]
MW (SD)	-3,94 (19,094)	0,89 (17,836)	
LS MW (SE)	-3,53 (1,824)	2,59 (1,969)	
95 %-KI	[-7,143; 0,086]	[-1,308; 6,485]	
Veränderung zu Woche 15/16			
n/N (%)	34/76 (45)	13/75 (17)	LS MD -6,14 [-11,569; -0,707]
MW (SD)	-3,76 (26,756)	-7,26 (18,756)	
LS MW (SE)	-3,57 (1,828)	2,57 (1,990)	
95 %-KI	[-7,190; 0,055]	[-1,368; 6,508]	
Veränderung zu Woche 20/21			
n/N (%)	21/72 (29)	14/67 (21)	LS MD -6,17 [-11,861; -0,475]
MW (SD)	-4,50 (24,946)	-11,51 (16,662)	
LS MW (SE)	-3,62 (1,914)	2,54 (2,114)	
95 %-KI	[-7,410; 0,162]	[-1,633; 6,721]	
Veränderung zu Woche 24			
n/N (%)	16/72 (22)	12/62 (19)	LS MD -6,19 [-12,212; -0,166]
MW (SD)	-5,90 (20,028)	-4,63 (20,355)	
LS MW (SE)	-3,66 (2,024)	2,53 (2,257)	

MIRASOL	Behandlungsarm		Effektmaß [95 %-KI] p-Wert
	MIRV	Chemotherapie	
95 %-KI	[-7,661; 0,334]	[-1,928; 6,979]	
Veränderung zu Woche 36			
n/N (%)	28/63 (44)	18/50 (36)	LS MD -6,26 [-14,072; 1,549]
MW (SD)	-4,80 (21,015)	-4,01 (18,357)	
LS MW (SE)	-3,80 (2,625)	2,46 (2,989)	
95 %-KI	[-8,964; 1,367]	[-3,416; 8,343]	
Veränderung zu Woche 48			
n/N (%)	2/55 (4)	4/39 (10)	LS MD -6,33 [-16,515; 3,847]
MW (SD)	8,33 (3,928)	-0,00 (24,428)	
LS MW (SE)	-3,93 (3,422)	2,40 (3,923)	
95 %-KI	[-10,662; 2,796]	[-5,312; 10,113]	
<b>Letztes Platin-freies Intervall: &gt; 3 Monate</b>			
Baseline			
n/N (%)	107/135 (79)	95/116 (82)	-
MW (SD)	26,78 (22,980)	24,50 (23,240)	
Absolute Werte zum Studienende			
n/N (%)	7/85 (8)	1/71 (1)	-
MW (SD)	17,46 (20,141)	11,11 (NA)	
Effekt über Studiendauer			
n	107	95	LS MD -4,66 [-8,955; -0,363] 0,0337  Hedges' g -0,30 [-0,579; -0,023]
LS MW (SE)	-2,60 (1,470)	2,06 (1,609)	
95 %-KI	[-5,497; 0,302]	[-1,111; 5,234]	
Veränderung zu Woche 3/4			
n/N (%)	69/131 (53)	61/114 (54)	LS MD -2,35 [-7,120; 2,412]
MW (SD)	0,24 (18,681)	2,00 (18,145)	
LS MW (SE)	-2,93 (1,632)	-0,57 (1,791)	
95 %-KI	[-6,138; 0,286]	[-4,096; 2,951]	

MIRASOL	Behandlungsarm		Effektmaß [95 %-KI] p-Wert
	MIRV	Chemotherapie	
Veränderung zu Woche 8/9			
n/N (%)	91/129 (71)	78/108 (72)	LS MD -3,35 [-7,762; 1,064]
MW (SD)	-6,21 (21,540)	0,85 (19,058)	
LS MW (SE)	-2,78 (1,523)	0,56 (1,643)	
95 %-KI	[-5,786; 0,217]	[-2,673; 3,802]	
Veränderung zu Woche 12			
n/N (%)	63/127 (50)	47/105 (45)	LS MD -4,05 [-8,344; 0,253]
MW (SD)	-6,61 (24,438)	-2,84 (14,829)	
LS MW (SE)	-2,68 (1,481)	1,36 (1,601)	
95 %-KI	[-5,606; 0,236]	[-1,796; 4,516]	
Veränderung zu Woche 15/16			
n/N (%)	59/123 (48)	41/103 (40)	LS MD -4,74 [-9,045; -0,439]
MW (SD)	-4,97 (19,198)	-0,68 (18,053)	
LS MW (SE)	-2,59 (1,470)	2,16 (1,614)	
95 %-KI	[-5,486; 0,315]	[-1,025; 5,337]	
Veränderung zu Woche 20/21			
n/N (%)	44/118 (37)	36/98 (37)	LS MD -5,74 [-10,250; -1,223]
MW (SD)	-2,78 (26,318)	-2,31 (15,222)	
LS MW (SE)	-2,44 (1,510)	3,29 (1,724)	
95 %-KI	[-5,421; 0,533]	[-0,103; 6,688]	
Veränderung zu Woche 24			
n/N (%)	38/112 (34)	25/93 (27)	LS MD -6,43 [-11,223; -1,643]
MW (SD)	-5,82 (21,827)	6,22 (18,378)	
LS MW (SE)	-2,34 (1,574)	4,09 (1,857)	
95 %-KI	[-5,445; 0,756]	[0,435; 7,741]	
Veränderung zu Woche 36			
n/N (%)	54/97 (56)	29/84 (35)	LS MD -8,82 [-15,125; -2,516]
MW (SD)	-1,42 (21,232)	4,79 (20,505)	
LS MW (SE)	-2,00 (1,967)	6,82 (2,536)	



MIRASOL	Behandlungsarm		Effektmaß [95 %-KI] p-Wert
	MIRV	Chemotherapie	
95 %-KI	[-5,869; 1,860]	[1,835; 11,797]	
Veränderung zu Woche 48			
n/N (%)	6/85 (7)	1/71 (1)	LS MD -11,21 [-19,513; -2,904]
MW (SD)	-7,41 (15,582)	11,11 (NA)	
LS MW (SE)	-1,66 (2,523)	9,54 (3,394)	
95 %-KI	[-6,618; 3,290]	[2,882; 16,207]	
<b>IC-Chemotherapie vor der Randomisierung zugewiesen: Pegyliertes liposomales Doxorubicin</b>			
Baseline			
n/N (%)	60/80 (75)	55/76 (72)	-
MW (SD)	25,56 (20,205)	26,57 (24,327)	
Absolute Werte zum Studienende			
n/N (%)	3/51 (6)	3/41 (7)	-
MW (SD)	14,81 (21,033)	12,96 (8,486)	
Effekt über Studiendauer			
n	60	55	LS MD -9,28 [-14,826; -3,740] 0,0012  Hedges' g -0,62 [-0,991; -0,242]
LS MW (SE)	-3,93 (1,891)	5,35 (2,063)	
95 %-KI	[-7,681; -0,181]	[1,267; 9,437]	
Veränderung zu Woche 3/4			
n/N (%)	39/76 (51)	39/74 (53)	LS MD -9,18 [-15,251; -3,112]
MW (SD)	-6,70 (19,998)	2,85 (16,806)	
LS MW (SE)	-5,80 (2,106)	3,38 (2,240)	
95 %-KI	[-9,961; -1,640]	[-1,041; 7,803]	
Veränderung zu Woche 8/9			
n/N (%)	50/76 (66)	42/66 (64)	LS MD -9,22 [-14,889; -3,560]
MW (SD)	-4,67 (20,554)	3,31 (20,201)	
LS MW (SE)	-5,00 (1,965)	4,22 (2,082)	
95 %-KI	[-8,891; -1,111]	[0,104; 8,344]	

MIRASOL	Behandlungsarm		Effektmaß [95 %-KI] p-Wert
	MIRV	Chemotherapie	
Veränderung zu Woche 12			
n/N (%)	33/75 (44)	23/64 (36)	LS MD -9,26 [-14,793; -3,717]
MW (SD)	-7,74 (22,176)	-0,72 (13,115)	
LS MW (SE)	-4,44 (1,909)	4,81 (2,043)	
95 %-KI	[-8,224; -0,658]	[0,767; 8,861]	
Veränderung zu Woche 15/16			
n/N (%)	33/74 (45)	19/62 (31)	LS MD -9,29 [-14,835; -3,736]
MW (SD)	-4,55 (25,552)	3,51 (19,353)	
LS MW (SE)	-3,88 (1,891)	5,40 (2,067)	
95 %-KI	[-7,631; -0,131]	[1,310; 9,498]	
Veränderung zu Woche 20/21			
n/N (%)	26/72 (36)	18/59 (31)	LS MD -9,33 [-15,132; -3,525]
MW (SD)	-2,56 (26,351)	0,93 (13,508)	
LS MW (SE)	-3,08 (1,935)	6,25 (2,206)	
95 %-KI	[-6,915; 0,751]	[1,886; 10,608]	
Veränderung zu Woche 24			
n/N (%)	22/69 (32)	15/54 (28)	LS MD -9,36 [-15,491; -3,227]
MW (SD)	-10,61 (22,932)	1,85 (14,649)	
LS MW (SE)	-2,52 (2,011)	6,84 (2,366)	
95 %-KI	[-6,500; 1,456]	[2,168; 11,507]	
Veränderung zu Woche 36			
n/N (%)	31/60 (52)	16/48 (33)	LS MD -9,46 [-17,407; -1,520]
MW (SD)	-0,93 (28,134)	4,17 (16,912)	
LS MW (SE)	-0,60 (2,494)	8,86 (3,175)	
95 %-KI	[-5,516; 4,310]	[2,615; 15,106]	
Veränderung zu Woche 48			
n/N (%)	2/51 (4)	2/41 (5)	LS MD -9,57 [-19,931; 0,796]
MW (SD)	2,78 (11,785)	-0,00 (15,713)	
LS MW (SE)	1,32 (3,191)	10,88 (4,198)	

MIRASOL	Behandlungsarm		Effektmaß [95 %-KI] p-Wert
	MIRV	Chemotherapie	
95 %-KI	[-4,958; 7,590]	[2,631; 19,136]	
<b>IC-Chemotherapie vor der Randomisierung zugewiesen: Paclitaxel</b>			
Baseline			
n/N (%)	73/88 (83)	70/82 (85)	-
MW (SD)	26,16 (24,575)	31,67 (24,562)	
Absolute Werte zum Studienende			
n/N (%)	1/56 (2)	1/49 (2)	-
MW (SD)	33,33 (NA)	0,00 (NA)	
Effekt über Studiendauer			
n	73	70	LS MD -2,52 [-7,713; 2,667] 0,3381  Hedges' g -0,16 [-0,489; 0,168]
LS MW (SE)	-2,47 (1,796)	0,06 (1,913)	
95 %-KI	[-6,017; 1,087]	[-3,723; 3,839]	
Veränderung zu Woche 3/4			
n/N (%)	54/87 (62)	49/81 (60)	LS MD -2,09 [-7,787; 3,609]
MW (SD)	2,59 (20,659)	-2,61 (22,825)	
LS MW (SE)	-3,34 (1,973)	-1,25 (2,104)	
95 %-KI	[-7,235; 0,549]	[-5,402; 2,894]	
Veränderung zu Woche 8/9			
n/N (%)	62/86 (72)	55/79 (70)	LS MD -2,29 [-7,588; 3,016]
MW (SD)	-5,54 (21,449)	-4,55 (19,688)	
LS MW (SE)	-2,94 (1,842)	-0,66 (1,947)	
95 %-KI	[-6,585; 0,696]	[-4,504; 3,187]	
Veränderung zu Woche 12			
n/N (%)	41/84 (49)	37/77 (48)	LS MD -2,42 [-7,610; 2,762]
MW (SD)	-4,47 (24,945)	-2,40 (17,885)	
LS MW (SE)	-2,67 (1,799)	-0,24 (1,905)	
95 %-KI	[-6,224; 0,893]	[-4,008; 3,524]	

MIRASOL	Behandlungsarm		Effektmaß [95 %-KI] p-Wert
	MIRV	Chemotherapie	
Veränderung zu Woche 15/16			
n/N (%)	44/81 (54)	27/76 (36)	LS MD -2,56 [-7,774; 2,650]
MW (SD)	-6,41 (18,585)	-7,00 (19,096)	
LS MW (SE)	-2,39 (1,800)	0,18 (1,924)	
95 %-KI	[-5,948; 1,175]	[-3,628; 3,978]	
Veränderung zu Woche 20/21			
n/N (%)	28/77 (36)	25/73 (34)	LS MD -2,76 [-8,250; 2,732]
MW (SD)	-0,60 (28,139)	-10,89 (15,671)	
LS MW (SE)	-1,99 (1,877)	0,77 (2,052)	
95 %-KI	[-5,697; 1,721]	[-3,279; 4,821]	
Veränderung zu Woche 24			
n/N (%)	21/74 (28)	19/72 (26)	LS MD -2,90 [-8,734; 2,940]
MW (SD)	1,64 (21,264)	3,80 (24,220)	
LS MW (SE)	-1,71 (1,979)	1,19 (2,203)	
95 %-KI	[-5,615; 2,196]	[-3,154; 5,529]	
Veränderung zu Woche 36			
n/N (%)	36/64 (56)	23/63 (37)	LS MD -3,37 [-11,057; 4,317]
MW (SD)	-0,74 (14,426)	-0,48 (23,684)	
LS MW (SE)	-0,75 (2,545)	2,62 (2,971)	
95 %-KI	[-5,758; 4,252]	[-3,223; 8,457]	
Veränderung zu Woche 48			
n/N (%)	1/56 (2)	1/49 (2)	LS MD -3,84 [-13,948; 6,263]
MW (SD)	5,56 (NA)	-27,78 (NA)	
LS MW (SE)	0,20 (3,305)	4,05 (3,944)	
95 %-KI	[-6,289; 6,696]	[-3,702; 11,795]	
<b>IC-Chemotherapie vor der Randomisierung zugewiesen: Topotecan</b>			
Baseline			
n/N (%)	37/50 (74)	32/49 (65)	-
MW (SD)	18,47 (18,659)	23,09 (20,840)	

MIRASOL	Behandlungsarm		Effektmaß [95 %-KI] p-Wert
	MIRV	Chemotherapie	
Absolute Werte zum Studienende			
n/N (%)	6/33 (18)	2/20 (10)	-
MW (SD)	23,15 (22,060)	22,22 (15,713)	
Effekt über Studiendauer			
n	37	32	LS MD -4,21 [-11,006; 2,588] 0,2207  Hedges' g -0,30 [-0,772; 0,179]
LS MW (SE)	-2,07 (2,239)	2,14 (2,565)	
95 %-KI	[-6,551; 2,410]	[-2,978; 7,254]	
Veränderung zu Woche 3/4			
n/N (%)	22/50 (44)	17/45 (38)	LS MD -2,49 [-9,948; 4,976]
MW (SD)	5,56 (15,239)	-0,65 (5,153)	
LS MW (SE)	0,26 (2,470)	2,74 (2,833)	
95 %-KI	[-4,651; 5,166]	[-2,880; 8,368]	
Veränderung zu Woche 8/9			
n/N (%)	29/48 (60)	27/43 (63)	LS MD -3,21 [-10,122; 3,699]
MW (SD)	-5,52 (17,806)	4,32 (14,150)	
LS MW (SE)	-0,72 (2,303)	2,49 (2,603)	
95 %-KI	[-5,319; 3,872]	[-2,698; 7,675]	
Veränderung zu Woche 12			
n/N (%)	20/46 (43)	12/42 (29)	LS MD -3,72 [-10,475; 3,035]
MW (SD)	-5,00 (19,571)	-0,46 (15,436)	
LS MW (SE)	-1,41 (2,245)	2,31 (2,541)	
95 %-KI	[-5,899; 3,079]	[-2,760; 7,380]	
Veränderung zu Woche 15/16			
n/N (%)	16/44 (36)	8/40 (20)	LS MD -4,23 [-11,031; 2,575]
MW (SD)	0,69 (24,078)	-0,00 (5,143)	
LS MW (SE)	-2,10 (2,240)	2,13 (2,567)	
95 %-KI	[-6,578; 2,386]	[-2,989; 7,252]	

MIRASOL	Behandlungsarm		Effektmaß [95 %-KI] p-Wert
	MIRV	Chemotherapie	
Veränderung zu Woche 20/21			
n/N (%)	11/41 (27)	7/33 (21)	LS MD -4,95 [-12,168; 2,260]
MW (SD)	-12,12 (15,678)	1,59 (17,188)	
LS MW (SE)	-3,08 (2,325)	1,88 (2,752)	
95 %-KI	[-7,720; 1,565]	[-3,596; 7,350]	
Veränderung zu Woche 24			
n/N (%)	11/41 (27)	3/29 (10)	LS MD -5,46 [-13,176; 2,252]
MW (SD)	-10,61 (12,779)	0,00 (0,000)	
LS MW (SE)	-3,76 (2,444)	1,70 (2,970)	
95 %-KI	[-8,630; 1,103]	[-4,192; 7,588]	
Veränderung zu Woche 36			
n/N (%)	15/36 (42)	8/23 (35)	LS MD -7,20 [-17,551; 3,143]
MW (SD)	-10,37 (16,649)	1,39 (14,773)	
LS MW (SE)	-6,12 (3,123)	1,09 (4,068)	
95 %-KI	[-12,291; 0,055]	[-6,943; 9,115]	
Veränderung zu Woche 48			
n/N (%)	5/33 (15)	2/20 (10)	LS MD -8,95 [-22,686; 4,794]
MW (SD)	-7,78 (17,392)	19,44 (11,785)	
LS MW (SE)	-8,47 (4,048)	0,47 (5,445)	
95 %-KI	[-16,454; -0,490]	[-10,261; 11,209]	
<p><i>Analysepopulation: ITT</i></p> <p><i>Datenschnitt: MIRASOL 27.10.2023</i></p> <p><i>Modell: Veränderung zu Baseline ~ Behandlung + Baseline-Wert * Zeit in Wochen + Behandlung * Zeit in Wochen + zufällige Effekte durch die Patientin</i></p> <p><i>Die Berechnung des LS-MW's erfolgt durch ein MMRM mit dem oben angegebenen Modell. Basierend hierauf werden KI und p-Wert ermittelt. Hedges' g basiert ebenfalls auf den LS-MW und ist somit auf das Modell angepasst.</i></p> <p><i>Es werden ausschließlich gemeinsame Analysezeitpunkte dargestellt.</i></p> <p><i>Ein LS MD und Hedges' g kleiner als Null bedeutet dabei einen Vorteil für die Behandlung mit MIRV.</i></p>			

### 3.2 EORTC QLQ-OV28 Einstellung bez. Krankheit / Behandlung

#### EORTC QLQ-OV28 Einstellung bez. Krankheit / Behandlung: Subgruppenanalyse

MIRASOL	Behandlungsarm		Effektmaß [95 %-KI] p-Wert
	MIRV	Chemotherapie	
<b>EORTC QLQ-OV28 Einstellung bez. Krankheit / Behandlung</b>			
<b>Alter: &lt; 65 Jahre</b>			
Baseline			
n/N (%)	90/115 (78)	92/119 (77)	-
MW (SD)	45,25 (27,313)	45,89 (26,927)	
Absolute Werte zum Studienende			
n/N (%)	4/73 (5)	4/64 (6)	-
MW (SD)	63,89 (39,933)	52,78 (27,778)	
Effekt über Studiendauer			
n	90	92	LS MD 7,00 [1,632; 12,359] 0,0109  Hedges' g 0,38 [0,087; 0,674]
LS MW (SE)	7,14 (1,887)	0,14 (1,950)	
95 %-KI	[3,410; 10,863]	[-3,706; 3,987]	
Veränderung zu Woche 3/4			
n/N (%)	57/113 (50)	58/115 (50)	LS MD 5,33 [-0,616; 11,274]
MW (SD)	11,70 (21,839)	2,30 (19,608)	
LS MW (SE)	8,74 (2,110)	3,41 (2,153)	
95 %-KI	[4,587; 12,896]	[-0,825; 7,650]	
Veränderung zu Woche 8/9			
n/N (%)	72/112 (64)	72/108 (67)	LS MD 6,06 [0,573; 11,541]
MW (SD)	9,26 (27,217)	0,77 (23,905)	
LS MW (SE)	8,04 (1,954)	1,98 (1,979)	
95 %-KI	[4,186; 11,893]	[-1,919; 5,884]	
Veränderung zu Woche 12			
n/N (%)	45/110 (41)	39/105 (37)	

MIRASOL	Behandlungsarm		Effektmaß [95 %-KI] p-Wert
	MIRV	Chemotherapie	
MW (SD)	12,96 (22,660)	-0,57 (17,090)	LS MD 6,57 [1,219; 11,915]
LS MW (SE)	7,55 (1,897)	0,98 (1,934)	
95 %-KI	[3,803; 11,294]	[-2,834; 4,797]	
Veränderung zu Woche 15/16			
n/N (%)	52/107 (49)	32/102 (31)	LS MD 7,08 [1,697; 12,457]
MW (SD)	9,08 (28,329)	1,04 (17,929)	
LS MW (SE)	7,06 (1,889)	-0,02 (1,958)	
95 %-KI	[3,328; 10,788]	[-3,882; 3,844]	
Veränderung zu Woche 20/21			
n/N (%)	35/101 (35)	29/96 (30)	LS MD 7,81 [2,097; 13,514]
MW (SD)	8,10 (19,119)	-3,45 (19,943)	
LS MW (SE)	6,36 (1,962)	-1,45 (2,107)	
95 %-KI	[2,486; 10,227]	[-5,600; 2,702]	
Veränderung zu Woche 24			
n/N (%)	25/99 (25)	19/91 (21)	LS MD 8,32 [2,204; 14,427]
MW (SD)	10,22 (23,986)	-2,34 (18,362)	
LS MW (SE)	5,87 (2,067)	-2,45 (2,278)	
95 %-KI	[1,793; 9,938]	[-6,933; 2,034]	
Veränderung zu Woche 36			
n/N (%)	40/86 (47)	28/79 (35)	LS MD 10,06 [1,836; 18,291]
MW (SD)	7,92 (25,095)	-4,37 (24,257)	
LS MW (SE)	4,18 (2,671)	-5,88 (3,133)	
95 %-KI	[-1,067; 9,431]	[-12,035; 0,272]	
Veränderung zu Woche 48			
n/N (%)	4/73 (5)	3/64 (5)	LS MD 11,81 [0,868; 22,756]
MW (SD)	22,22 (35,136)	-18,52 (16,973)	
LS MW (SE)	2,50 (3,491)	-9,31 (4,196)	
95 %-KI	[-4,357; 9,355]	[-17,554; -1,072]	
<b>Alter: ≥ 65 Jahre</b>			



MIRASOL	Behandlungsarm		Effektmaß [95 %-KI] p-Wert
	MIRV	Chemotherapie	
Baseline			
n/N (%)	79/103 (77)	64/88 (73)	-
MW (SD)	49,09 (24,820)	52,26 (28,598)	
Absolute Werte zum Studienende			
n/N (%)	6/67 (9)	2/46 (4)	-
MW (SD)	79,63 (14,768)	83,33 (23,570)	
Effekt über Studiendauer			
n	79	64	LS MD 11,79 [5,503; 18,078] 0,0003  Hedges' g 0,62 [0,286; 0,961]
LS MW (SE)	4,45 (2,069)	-7,34 (2,414)	
95 %-KI	[0,357; 8,544]	[-12,111; -2,570]	
Veränderung zu Woche 3/4			
n/N (%)	56/100 (56)	44/85 (52)	LS MD 10,22 [3,310; 17,124]
MW (SD)	4,56 (21,584)	-3,54 (20,721)	
LS MW (SE)	4,70 (2,297)	-5,52 (2,647)	
95 %-KI	[0,166; 9,227]	[-10,738; -0,303]	
Veränderung zu Woche 8/9			
n/N (%)	67/98 (68)	50/80 (62)	LS MD 10,90 [4,491; 17,311]
MW (SD)	5,14 (23,715)	-6,89 (24,373)	
LS MW (SE)	4,59 (2,138)	-6,31 (2,439)	
95 %-KI	[0,364; 8,815]	[-11,129; -1,494]	
Veränderung zu Woche 12			
n/N (%)	47/95 (49)	31/78 (40)	LS MD 11,38 [5,113; 17,646]
MW (SD)	8,27 (25,639)	-6,45 (18,981)	
LS MW (SE)	4,51 (2,080)	-6,87 (2,389)	
95 %-KI	[0,400; 8,629]	[-11,587; -2,143]	
Veränderung zu Woche 15/16			
n/N (%)	39/92 (42)	21/76 (28)	

MIRASOL	Behandlungsarm		Effektmaß [95 %-KI] p-Wert
	MIRV	Chemotherapie	
MW (SD)	7,41 (18,085)	-7,41 (18,370)	LS MD 11,86 [5,555; 18,162]
LS MW (SE)	4,44 (2,071)	-7,42 (2,424)	
95 %-KI	[0,343; 8,536]	[-12,208; -2,629]	
Veränderung zu Woche 20/21			
n/N (%)	29/89 (33)	21/69 (30)	LS MD 12,54 [5,879; 19,205]
MW (SD)	6,13 (24,049)	-8,99 (23,470)	
LS MW (SE)	4,33 (2,141)	-8,21 (2,613)	
95 %-KI	[0,100; 8,565]	[-13,363; -3,056]	
Veränderung zu Woche 24			
n/N (%)	29/85 (34)	18/64 (28)	LS MD 13,02 [5,917; 20,125]
MW (SD)	7,66 (26,578)	-11,11 (21,559)	
LS MW (SE)	4,26 (2,245)	-8,76 (2,826)	
95 %-KI	[-0,175; 8,691]	[-14,331; -3,195]	
Veränderung zu Woche 36			
n/N (%)	41/74 (55)	19/55 (35)	LS MD 14,66 [5,227; 24,098]
MW (SD)	5,69 (24,984)	-16,96 (31,289)	
LS MW (SE)	4,00 (2,857)	-10,66 (3,884)	
95 %-KI	[-1,619; 9,621]	[-18,295; -3,028]	
Veränderung zu Woche 48			
n/N (%)	4/67 (6)	2/46 (4)	LS MD 16,30 [3,846; 28,762]
MW (SD)	13,89 (33,179)	16,67 (23,570)	
LS MW (SE)	3,74 (3,700)	-12,56 (5,196)	
95 %-KI	[-3,526; 11,015]	[-22,767; -2,352]	
<b>Region: USA</b>			
Baseline			
n/N (%)	47/65 (72)	34/51 (67)	-
MW (SD)	47,75 (26,305)	42,48 (23,286)	
Absolute Werte zum Studienende			
n/N (%)	2/39 (5)	3/27 (11)	-

MIRASOL	Behandlungsarm		Effektmaß [95 %-KI] p-Wert
	MIRV	Chemotherapie	
MW (SD)	77,78 (15,713)	59,26 (44,905)	
Effekt über Studiendauer			
n	47	34	LS MD 10,00 [1,815; 18,183] 0,0173  Hedges' g 0,55 [0,096; 0,995]
LS MW (SE)	10,01 (2,625)	0,01 (3,153)	
95 %-KI	[4,780; 15,242]	[-6,265; 6,289]	
Veränderung zu Woche 3/4			
n/N (%)	31/64 (48)	20/49 (41)	LS MD 8,12 [-1,018; 17,253]
MW (SD)	6,63 (22,426)	-0,56 (22,649)	
LS MW (SE)	9,19 (2,928)	1,07 (3,554)	
95 %-KI	[3,383; 14,988]	[-5,971; 8,107]	
Veränderung zu Woche 8/9			
n/N (%)	40/62 (65)	30/46 (65)	LS MD 8,96 [0,526; 17,396]
MW (SD)	11,67 (24,518)	1,85 (25,452)	
LS MW (SE)	9,56 (2,707)	0,59 (3,260)	
95 %-KI	[4,173; 14,938]	[-5,884; 7,073]	
Veränderung zu Woche 12			
n/N (%)	25/59 (42)	16/45 (36)	LS MD 9,55 [1,348; 17,756]
MW (SD)	11,56 (24,318)	-6,25 (22,940)	
LS MW (SE)	9,81 (2,632)	0,26 (3,161)	
95 %-KI	[4,571; 15,059]	[-6,030; 6,556]	
Veränderung zu Woche 15/16			
n/N (%)	20/56 (36)	11/44 (25)	LS MD 10,14 [1,937; 18,349]
MW (SD)	19,44 (24,149)	10,10 (15,279)	
LS MW (SE)	10,07 (2,632)	-0,07 (3,162)	
95 %-KI	[4,830; 15,318]	[-6,364; 6,227]	
Veränderung zu Woche 20/21			
n/N (%)	12/54 (22)	9/40 (22)	

MIRASOL	Behandlungsarm		Effektmaß [95 %-KI] p-Wert
	MIRV	Chemotherapie	
MW (SD)	9,26 (12,385)	-0,00 (21,517)	LS MD 10,99 [2,377; 19,596]
LS MW (SE)	10,44 (2,757)	-0,54 (3,333)	
95 %-KI	[4,963; 15,926]	[-7,161; 6,077]	
Veränderung zu Woche 24			
n/N (%)	9/53 (17)	6/38 (16)	LS MD 11,58 [2,432; 20,722]
MW (SD)	13,58 (17,372)	5,56 (16,851)	
LS MW (SE)	10,70 (2,925)	-0,87 (3,557)	
95 %-KI	[4,903; 16,504]	[-7,922; 6,175]	
Veränderung zu Woche 36			
n/N (%)	21/43 (49)	10/33 (30)	LS MD 13,60 [1,489; 25,716]
MW (SD)	16,40 (28,679)	0,00 (17,372)	
LS MW (SE)	11,59 (3,848)	-2,01 (4,774)	
95 %-KI	[4,005; 19,180]	[-11,422; 7,402]	
Veränderung zu Woche 48			
n/N (%)	2/39 (5)	3/27 (11)	LS MD 15,63 [-0,415; 31,670]
MW (SD)	16,67 (70,711)	3,70 (27,962)	
LS MW (SE)	12,48 (5,068)	-3,15 (6,356)	
95 %-KI	[2,500; 22,462]	[-15,664; 9,372]	
<b>Region: Rest der Welt</b>			
Baseline			
n/N (%)	122/153 (80)	122/156 (78)	-
MW (SD)	46,77 (26,222)	50,18 (28,685)	
Absolute Werte zum Studienende			
n/N (%)	8/101 (8)	3/83 (4)	-
MW (SD)	72,22 (29,696)	66,67 (0,000)	
Effekt über Studiendauer			
n	122	122	LS MD 8,55 [3,820; 13,290] 0,0004 Hedges' g
LS MW (SE)	4,48 (1,647)	-4,08 (1,741)	
95 %-KI	[1,230; 7,722]	[-7,508; -0,650]	

MIRASOL	Behandlungsarm		Effektmaß [95 %-KI] p-Wert
	MIRV	Chemotherapie	
			0,46 [0,201; 0,710]
Veränderung zu Woche 3/4			
n/N (%)	82/149 (55)	82/151 (54)	LS MD 6,70 [1,505; 11,896]
MW (SD)	8,74 (21,825)	-0,14 (19,714)	
LS MW (SE)	5,96 (1,832)	-0,74 (1,899)	
95 %-KI	[2,355; 9,563]	[-4,476; 2,994]	
Veränderung zu Woche 8/9			
n/N (%)	99/148 (67)	92/142 (65)	LS MD 7,50 [2,688; 12,316]
MW (SD)	5,50 (25,906)	-3,74 (23,886)	
LS MW (SE)	5,32 (1,705)	-2,18 (1,749)	
95 %-KI	[1,960; 8,676]	[-5,628; 1,260]	
Veränderung zu Woche 12			
n/N (%)	67/146 (46)	54/138 (39)	LS MD 8,06 [3,354; 12,772]
MW (SD)	10,20 (24,343)	-2,26 (16,492)	
LS MW (SE)	4,87 (1,658)	-3,19 (1,717)	
95 %-KI	[1,603; 8,136]	[-6,575; 0,188]	
Veränderung zu Woche 15/16			
n/N (%)	71/143 (50)	42/134 (31)	LS MD 8,62 [3,876; 13,372]
MW (SD)	5,24 (23,661)	-5,56 (17,908)	
LS MW (SE)	4,42 (1,648)	-4,20 (1,749)	
95 %-KI	[1,173; 7,668]	[-7,647; -0,760]	
Veränderung zu Woche 20/21			
n/N (%)	52/136 (38)	41/125 (33)	LS MD 9,43 [4,381; 14,470]
MW (SD)	6,73 (22,981)	-7,05 (21,482)	
LS MW (SE)	3,78 (1,700)	-5,65 (1,898)	
95 %-KI	[0,431; 7,127]	[-9,380; -1,913]	
Veränderung zu Woche 24			
n/N (%)	45/131 (34)	31/117 (26)	
MW (SD)	7,90 (26,551)	-8,96 (20,168)	

MIRASOL	Behandlungsarm		Effektmaß [95 %-KI] p-Wert
	MIRV	Chemotherapie	
LS MW (SE)	3,33 (1,779)	-6,66 (2,062)	LS MD 9,99 [4,588; 15,386]
95 %-KI	[-0,171; 6,832]	[-10,710; -2,602]	
Veränderung zu Woche 36			
n/N (%)	60/117 (51)	37/101 (37)	LS MD 11,91 [4,673; 19,148]
MW (SD)	3,43 (22,759)	-12,01 (29,558)	
LS MW (SE)	1,79 (2,252)	-10,12 (2,860)	
95 %-KI	[-2,632; 6,216]	[-15,732; -4,504]	
Veränderung zu Woche 48			
n/N (%)	6/101 (6)	2/83 (2)	LS MD 13,83 [4,246; 23,423]
MW (SD)	18,52 (20,688)	-16,67 (23,570)	
LS MW (SE)	0,25 (2,911)	-13,58 (3,837)	
95 %-KI	[-5,460; 5,968]	[-21,111; -6,050]	
<b>Stadium bei der Diagnose: I-III</b>			
Baseline			
n/N (%)	109/141 (77)	111/144 (77)	-
MW (SD)	48,62 (26,699)	48,75 (27,795)	
Absolute Werte zum Studienende			
n/N (%)	6/91 (7)	4/76 (5)	-
MW (SD)	70,37 (31,946)	61,11 (36,851)	
Effekt über Studiendauer			
n	109	111	LS MD 7,65 [2,557; 12,744] 0,0034
LS MW (SE)	3,82 (1,787)	-3,83 (1,865)	
95 %-KI	[0,292; 7,341]	[-7,509; -0,160]	Hedges' g 0,40 [0,131; 0,665]
Veränderung zu Woche 3/4			
n/N (%)	71/137 (52)	74/138 (54)	LS MD 5,74 [0,135; 11,337]
MW (SD)	8,45 (22,652)	0,60 (19,969)	
LS MW (SE)	5,97 (1,984)	0,23 (2,040)	

MIRASOL	Behandlungsarm		Effektmaß [95 %-KI] p-Wert
	MIRV	Chemotherapie	
95 %-KI	[2,063; 9,871]	[-3,781; 4,243]	
Veränderung zu Woche 8/9			
n/N (%)	92/136 (68)	86/129 (67)	LS MD 6,56 [1,354; 11,774]
MW (SD)	4,59 (26,260)	-2,07 (23,892)	
LS MW (SE)	5,04 (1,849)	-1,53 (1,891)	
95 %-KI	[1,393; 8,681]	[-5,252; 2,197]	
Veränderung zu Woche 12			
n/N (%)	60/133 (45)	48/128 (38)	LS MD 7,14 [2,056; 12,232]
MW (SD)	9,44 (24,448)	-4,40 (18,442)	
LS MW (SE)	4,39 (1,799)	-2,76 (1,852)	
95 %-KI	[0,839; 7,932]	[-6,407; 0,890]	
Veränderung zu Woche 15/16			
n/N (%)	62/130 (48)	34/125 (27)	LS MD 7,72 [2,621; 12,826]
MW (SD)	4,48 (24,265)	-1,31 (15,657)	
LS MW (SE)	3,73 (1,788)	-3,99 (1,870)	
95 %-KI	[0,208; 7,261]	[-7,675; -0,304]	
Veränderung zu Woche 20/21			
n/N (%)	45/123 (37)	33/116 (28)	LS MD 8,55 [3,196; 13,907]
MW (SD)	6,67 (22,894)	-9,43 (21,177)	
LS MW (SE)	2,80 (1,842)	-5,75 (1,994)	
95 %-KI	[-0,827; 6,435]	[-9,673; -1,823]	
Veränderung zu Woche 24			
n/N (%)	35/121 (29)	26/109 (24)	LS MD 9,13 [3,453; 14,810]
MW (SD)	5,08 (25,185)	-6,84 (19,136)	
LS MW (SE)	2,15 (1,926)	-6,98 (2,138)	
95 %-KI	[-1,640; 5,946]	[-11,184; -2,773]	
Veränderung zu Woche 36			
n/N (%)	53/105 (50)	35/92 (38)	
MW (SD)	3,35 (24,996)	-11,75 (26,533)	

MIRASOL	Behandlungsarm		Effektmaß [95 %-KI] p-Wert
	MIRV	Chemotherapie	
LS MW (SE)	-0,08 (2,428)	-11,20 (2,874)	LS MD 11,12 [3,686; 18,552]
95 %-KI	[-4,849; 4,690]	[-16,843; -5,554]	
Veränderung zu Woche 48			
n/N (%)	5/91 (5)	4/76 (5)	LS MD 13,11 [3,361; 22,852]
MW (SD)	8,89 (30,832)	-5,56 (29,397)	
LS MW (SE)	-2,31 (3,128)	-15,42 (3,808)	
95 %-KI	[-8,454; 3,829]	[-22,894; -7,944]	
<b>Stadium bei der Diagnose: IV</b>			
Baseline			
n/N (%)	56/72 (78)	43/60 (72)	-
MW (SD)	44,94 (25,608)	48,32 (28,160)	
Absolute Werte zum Studienende			
n/N (%)	4/46 (9)	2/33 (6)	-
MW (SD)	77,78 (20,286)	66,67 (0,000)	
Effekt über Studiendauer			
n	56	43	LS MD 9,78 [3,166; 16,398] 0,0042
LS MW (SE)	9,12 (2,147)	-0,66 (2,538)	
95 %-KI	[4,857; 13,389]	[-5,694; 4,377]	Hedges' g 0,59 [0,189; 1,001]
Veränderung zu Woche 3/4			
n/N (%)	38/71 (54)	26/59 (44)	LS MD 10,74 [3,343; 18,133]
MW (SD)	5,85 (19,924)	-2,99 (18,740)	
LS MW (SE)	7,27 (2,421)	-3,46 (2,856)	
95 %-KI	[2,488; 12,058]	[-9,105; 2,175]	
Veränderung zu Woche 8/9			
n/N (%)	43/69 (62)	34/56 (61)	LS MD 10,32 [3,589; 17,046]
MW (SD)	11,89 (23,929)	-3,59 (25,910)	
LS MW (SE)	8,09 (2,226)	-2,23 (2,565)	



MIRASOL	Behandlungsarm		Effektmaß [95 %-KI] p-Wert
	MIRV	Chemotherapie	
95 %-KI	[3,673; 12,499]	[-7,315; 2,852]	
Veränderung zu Woche 12			
n/N (%)	28/67 (42)	21/52 (40)	LS MD 10,02 [3,466; 16,581]
MW (SD)	10,91 (20,978)	-0,53 (17,735)	
LS MW (SE)	8,66 (2,157)	-1,37 (2,499)	
95 %-KI	[4,371; 12,939]	[-6,328; 3,591]	
Veränderung zu Woche 15/16			
n/N (%)	27/64 (42)	17/50 (34)	LS MD 9,73 [3,078; 16,381]
MW (SD)	16,67 (23,215)	-3,92 (24,197)	
LS MW (SE)	9,22 (2,150)	-0,51 (2,557)	
95 %-KI	[4,951; 13,498]	[-5,578; 4,568]	
Veränderung zu Woche 20/21			
n/N (%)	17/62 (27)	16/46 (35)	LS MD 9,31 [2,089; 16,529]
MW (SD)	6,86 (17,952)	0,69 (21,264)	
LS MW (SE)	10,04 (2,250)	0,73 (2,838)	
95 %-KI	[5,575; 14,500]	[-4,884; 6,341]	
Veränderung zu Woche 24			
n/N (%)	18/59 (31)	10/44 (23)	LS MD 9,02 [1,143; 16,888]
MW (SD)	15,43 (25,031)	-3,33 (22,861)	
LS MW (SE)	10,61 (2,387)	1,59 (3,143)	
95 %-KI	[5,880; 15,333]	[-4,612; 7,795]	
Veränderung zu Woche 36			
n/N (%)	27/52 (52)	11/41 (27)	LS MD 8,01 [-3,094; 19,108]
MW (SD)	12,96 (24,216)	2,02 (27,585)	
LS MW (SE)	12,56 (3,158)	4,55 (4,575)	
95 %-KI	[6,338; 18,778]	[-4,452; 13,555]	
Veränderung zu Woche 48			
n/N (%)	3/46 (7)	1/33 (3)	
MW (SD)	33,33 (33,333)	0,00 (NA)	

MIRASOL	Behandlungsarm		Effektmaß [95 %-KI] p-Wert
	MIRV	Chemotherapie	
LS MW (SE)	14,51 (4,180)	7,51 (6,278)	LS MD 7,00 [-8,072; 22,069]
95 %-KI	[6,286; 22,732]	[-4,838; 19,860]	
<b>BRCA Status: Positiv</b>			
Baseline			
n/N (%)	24/27 (89)	23/35 (66)	-
MW (SD)	43,98 (27,507)	43,96 (29,105)	
Absolute Werte zum Studienende			
n/N (%)	1/19 (5)	0/15 (0)	-
MW (SD)	55,56 (NA)	NA (NA)	
Effekt über Studiendauer			
n	24	23	LS MD 14,55 [5,491; 23,608] 0,0023
LS MW (SE)	8,28 (2,977)	-6,27 (3,361)	
95 %-KI	[2,244; 14,310]	[-13,032; 0,487]	Hedges' g 0,93 [0,327; 1,536]
Veränderung zu Woche 3/4			
n/N (%)	16/27 (59)	17/35 (49)	LS MD 10,90 [0,636; 21,171]
MW (SD)	8,33 (20,082)	0,65 (13,873)	
LS MW (SE)	7,46 (3,530)	-3,44 (3,766)	
95 %-KI	[0,423; 14,499]	[-10,936; 4,051]	
Veränderung zu Woche 8/9			
n/N (%)	21/26 (81)	20/30 (67)	LS MD 12,66 [3,536; 21,793]
MW (SD)	8,99 (27,804)	-6,11 (17,466)	
LS MW (SE)	7,86 (3,149)	-4,81 (3,280)	
95 %-KI	[1,522; 14,189]	[-11,400; 1,780]	
Veränderung zu Woche 12			
n/N (%)	14/26 (54)	9/30 (30)	LS MD 13,90 [4,956; 22,839]
MW (SD)	12,70 (25,730)	-4,94 (12,560)	
LS MW (SE)	8,13 (3,005)	-5,77 (3,259)	

MIRASOL	Behandlungsarm		Effektmaß [95 %-KI] p-Wert
	MIRV	Chemotherapie	
95 %-KI	[2,051; 14,211]	[-12,331; 0,798]	
Veränderung zu Woche 15/16			
n/N (%)	11/26 (42)	7/29 (24)	LS MD 15,13 [5,846; 24,415]
MW (SD)	1,01 (19,534)	-4,76 (10,843)	
LS MW (SE)	8,41 (2,982)	-6,72 (3,513)	
95 %-KI	[2,363; 14,451]	[-13,769; 0,323]	
Veränderung zu Woche 20/21			
n/N (%)	10/25 (40)	4/25 (16)	LS MD 16,89 [6,301; 27,482]
MW (SD)	13,33 (10,210)	-2,78 (5,556)	
LS MW (SE)	8,80 (3,158)	-8,09 (4,247)	
95 %-KI	[2,433; 15,169]	[-16,536; 0,356]	
Veränderung zu Woche 24			
n/N (%)	8/25 (32)	4/24 (17)	LS MD 18,12 [6,179; 30,069]
MW (SD)	13,89 (23,570)	-2,78 (5,556)	
LS MW (SE)	9,08 (3,411)	-9,05 (4,927)	
95 %-KI	[2,241; 15,913]	[-18,813; 0,719]	
Veränderung zu Woche 36			
n/N (%)	10/21 (48)	5/20 (25)	LS MD 22,35 [4,295; 40,405]
MW (SD)	2,22 (16,397)	-8,89 (19,876)	
LS MW (SE)	10,02 (4,790)	-12,33 (7,734)	
95 %-KI	[0,538; 19,508]	[-27,610; 2,956]	
Veränderung zu Woche 48			
n/N (%)	1/19 (5)	0/15 (0)	LS MD 26,58 [1,464; 51,689]
MW (SD)	33,33 (NA)	NA (NA)	
LS MW (SE)	10,97 (6,555)	-15,61 (10,828)	
95 %-KI	[-1,983; 23,921]	[-37,002; 5,786]	
<b>BRCA Status: Negativ/Unbekannt</b>			
Baseline			
n/N (%)	145/191 (76)	133/172 (77)	-

MIRASOL	Behandlungsarm		Effektmaß [95 %-KI] p-Wert
	MIRV	Chemotherapie	
MW (SD)	47,55 (26,007)	49,29 (27,502)	
Absolute Werte zum Studienende			
n/N (%)	9/121 (7)	6/95 (6)	-
MW (SD)	75,31 (27,654)	62,96 (28,689)	
Effekt über Studiendauer			
n	145	133	LS MD 7,79 [3,293; 12,295] 0,0008  Hedges' g 0,41 [0,172; 0,647]
LS MW (SE)	5,42 (1,545)	-2,38 (1,682)	
95 %-KI	[2,376; 8,461]	[-5,686; 0,935]	
Veränderung zu Woche 3/4			
n/N (%)	97/186 (52)	85/165 (52)	LS MD 6,30 [1,339; 11,252]
MW (SD)	8,13 (22,295)	-0,39 (21,307)	
LS MW (SE)	6,69 (1,710)	0,40 (1,850)	
95 %-KI	[3,329; 10,052]	[-3,241; 4,032]	
Veränderung zu Woche 8/9			
n/N (%)	118/184 (64)	102/158 (65)	LS MD 6,94 [2,335; 11,542]
MW (SD)	6,97 (25,279)	-1,63 (25,424)	
LS MW (SE)	6,14 (1,595)	-0,79 (1,710)	
95 %-KI	[3,006; 9,283]	[-4,159; 2,572]	
Veränderung zu Woche 12			
n/N (%)	78/179 (44)	61/153 (40)	LS MD 7,39 [2,895; 11,882]
MW (SD)	10,19 (24,082)	-2,91 (18,802)	
LS MW (SE)	5,76 (1,553)	-1,63 (1,672)	
95 %-KI	[2,705; 8,820]	[-4,917; 1,664]	
Veränderung zu Woche 15/16			
n/N (%)	80/173 (46)	46/149 (31)	LS MD 7,84 [3,330; 12,347]
MW (SD)	9,38 (24,886)	-1,93 (19,359)	
LS MW (SE)	5,38 (1,546)	-2,46 (1,686)	

MIRASOL	Behandlungsarm		Effektmaß [95 %-KI] p-Wert
	MIRV	Chemotherapie	
95 %-KI	[2,336; 8,424]	[-5,776; 0,859]	
Veränderung zu Woche 20/21			
n/N (%)	54/165 (33)	46/140 (33)	LS MD 8,48 [3,742; 13,220]
MW (SD)	6,07 (22,696)	-6,04 (22,309)	
LS MW (SE)	4,83 (1,597)	-3,65 (1,794)	
95 %-KI	[1,691; 7,977]	[-7,176; -0,119]	
Veränderung zu Woche 24			
n/N (%)	46/159 (29)	33/131 (25)	LS MD 8,93 [3,899; 13,964]
MW (SD)	7,97 (25,624)	-7,07 (21,304)	
LS MW (SE)	4,45 (1,672)	-4,48 (1,923)	
95 %-KI	[1,163; 7,740]	[-8,259; -0,700]	
Veränderung zu Woche 36			
n/N (%)	71/139 (51)	42/114 (37)	LS MD 10,47 [3,858; 17,091]
MW (SD)	7,43 (25,904)	-9,52 (28,679)	
LS MW (SE)	3,14 (2,114)	-7,33 (2,588)	
95 %-KI	[-1,011; 7,292]	[-12,413; -2,254]	
Veränderung zu Woche 48			
n/N (%)	7/121 (6)	5/95 (5)	LS MD 12,02 [3,322; 20,712]
MW (SD)	15,87 (33,858)	-4,44 (25,580)	
LS MW (SE)	1,83 (2,727)	-10,19 (3,434)	
95 %-KI	[-3,522; 7,182]	[-16,925; -3,449]	
<b>Baseline ECOG PS: 0</b>			
Baseline			
n/N (%)	98/128 (77)	94/113 (83)	-
MW (SD)	50,00 (24,678)	50,35 (26,309)	
Absolute Werte zum Studienende			
n/N (%)	7/87 (8)	3/72 (4)	-
MW (SD)	63,49 (26,227)	59,26 (44,905)	
Effekt über Studiendauer			

MIRASOL	Behandlungsarm		Effektmaß [95 %-KI] p-Wert
	MIRV	Chemotherapie	
n	98	94	LS MD 6,30 [0,834; 11,768] 0,0241  Hedges' g 0,33 [0,043; 0,613]
LS MW (SE)	4,04 (1,899)	-2,26 (2,011)	
95 %-KI	[0,295; 7,793]	[-6,224; 1,710]	
Veränderung zu Woche 3/4			
n/N (%)	67/127 (53)	59/111 (53)	LS MD 5,50 [-0,518; 11,523]
MW (SD)	6,38 (22,101)	-0,38 (19,679)	
LS MW (SE)	5,41 (2,098)	-0,09 (2,222)	
95 %-KI	[1,283; 9,546]	[-4,463; 4,286]	
Veränderung zu Woche 8/9			
n/N (%)	81/126 (64)	73/108 (68)	LS MD 5,84 [0,248; 11,437]
MW (SD)	6,31 (27,439)	-0,61 (23,780)	
LS MW (SE)	4,83 (1,960)	-1,01 (2,053)	
95 %-KI	[0,965; 8,696]	[-5,058; 3,034]	
Veränderung zu Woche 12			
n/N (%)	50/122 (41)	45/108 (42)	LS MD 6,08 [0,621; 11,541]
MW (SD)	6,44 (22,345)	-1,48 (19,332)	
LS MW (SE)	4,42 (1,910)	-1,66 (2,003)	
95 %-KI	[0,654; 8,190]	[-5,608; 2,291]	
Veränderung zu Woche 15/16			
n/N (%)	53/120 (44)	33/105 (31)	LS MD 6,32 [0,846; 11,792]
MW (SD)	6,29 (26,466)	-2,02 (20,498)	
LS MW (SE)	4,01 (1,900)	-2,31 (2,014)	
95 %-KI	[0,263; 7,764]	[-6,278; 1,667]	
Veränderung zu Woche 20/21			
n/N (%)	38/117 (32)	31/101 (31)	LS MD 6,66 [0,917; 12,400]
MW (SD)	3,22 (20,326)	-7,53 (25,562)	
LS MW (SE)	3,43 (1,959)	-3,23 (2,135)	

MIRASOL	Behandlungsarm		Effektmaß [95 %-KI] p-Wert
	MIRV	Chemotherapie	
95 %-KI	[-0,434; 7,294]	[-7,436; 0,978]	
Veränderung zu Woche 24			
n/N (%)	28/112 (25)	21/96 (22)	LS MD 6,90 [0,810; 12,984]
MW (SD)	4,76 (22,917)	-7,94 (24,125)	
LS MW (SE)	3,02 (2,048)	-3,88 (2,284)	
95 %-KI	[-1,014; 7,056]	[-8,371; 0,619]	
Veränderung zu Woche 36			
n/N (%)	50/99 (51)	35/87 (40)	LS MD 7,71 [-0,259; 15,685]
MW (SD)	4,44 (25,985)	-6,67 (29,422)	
LS MW (SE)	1,62 (2,575)	-6,09 (3,061)	
95 %-KI	[-3,440; 6,680]	[-12,106; -0,080]	
Veränderung zu Woche 48			
n/N (%)	5/87 (6)	3/72 (4)	LS MD 8,53 [-1,932; 18,991]
MW (SD)	15,56 (38,968)	3,70 (27,962)	
LS MW (SE)	0,22 (3,309)	-8,31 (4,058)	
95 %-KI	[-6,280; 6,718]	[-16,279; -0,342]	
<b>Baseline ECOG PS: 1</b>			
Baseline			
n/N (%)	71/90 (79)	61/91 (67)	-
MW (SD)	42,96 (27,761)	45,90 (29,916)	
Absolute Werte zum Studienende			
n/N (%)	3/53 (6)	3/37 (8)	-
MW (SD)	96,30 (6,415)	66,67 (0,000)	
Effekt über Studiendauer			
n	71	61	LS MD 12,97 [6,851; 19,081] 0,0001
LS MW (SE)	8,40 (2,026)	-4,57 (2,335)	
95 %-KI	[4,388; 12,412]	[-9,182; 0,052]	Hedges' g 0,73 [0,378; 1,085]

MIRASOL	Behandlungsarm		Effektmaß [95 %-KI] p-Wert
	MIRV	Chemotherapie	
Veränderung zu Woche 3/4			
n/N (%)	46/86 (53)	42/87 (48)	LS MD 8,80 [2,043; 15,549]
MW (SD)	10,75 (21,609)	0,79 (20,735)	
LS MW (SE)	8,75 (2,286)	-0,05 (2,548)	
95 %-KI	[4,239; 13,260]	[-5,070; 4,977]	
Veränderung zu Woche 8/9			
n/N (%)	58/84 (69)	48/78 (62)	LS MD 10,68 [4,469; 16,884]
MW (SD)	8,62 (22,898)	-4,86 (25,307)	
LS MW (SE)	8,59 (2,103)	-2,08 (2,332)	
95 %-KI	[4,434; 12,750]	[-6,692; 2,524]	
Veränderung zu Woche 12			
n/N (%)	42/83 (51)	24/74 (32)	LS MD 11,99 [5,920; 18,066]
MW (SD)	15,48 (25,666)	-6,02 (15,706)	
LS MW (SE)	8,48 (2,037)	-3,51 (2,296)	
95 %-KI	[4,449; 12,515]	[-8,052; 1,030]	
Veränderung zu Woche 15/16			
n/N (%)	38/79 (48)	20/72 (28)	LS MD 13,31 [7,151; 19,468]
MW (SD)	11,26 (21,085)	-2,78 (14,809)	
LS MW (SE)	8,37 (2,029)	-4,94 (2,362)	
95 %-KI	[4,352; 12,391]	[-9,606; -0,269]	
Veränderung zu Woche 20/21			
n/N (%)	26/73 (36)	18/63 (29)	LS MD 15,19 [8,549; 21,830]
MW (SD)	13,03 (21,827)	-4,32 (10,873)	
LS MW (SE)	8,21 (2,120)	-6,98 (2,614)	
95 %-KI	[4,021; 12,407]	[-12,132; -1,820]	
Veränderung zu Woche 24			
n/N (%)	26/72 (36)	15/58 (26)	LS MD 16,51 [9,314; 23,699]
MW (SD)	13,25 (27,220)	-5,19 (14,467)	
LS MW (SE)	8,10 (2,247)	-8,40 (2,878)	



MIRASOL	Behandlungsarm		Effektmaß [95 %-KI] p-Wert
	MIRV	Chemotherapie	
95 %-KI	[3,667; 12,541]	[-14,072; -2,733]	
Veränderung zu Woche 36			
n/N (%)	31/61 (51)	12/46 (26)	LS MD 21,02 [11,078; 30,960]
MW (SD)	10,57 (22,967)	-17,59 (20,899)	
LS MW (SE)	7,73 (2,964)	-13,29 (4,104)	
95 %-KI	[1,895; 13,555]	[-21,361; -5,227]	
Veränderung zu Woche 48			
n/N (%)	3/53 (6)	2/37 (5)	LS MD 25,53 [12,177; 38,889]
MW (SD)	22,22 (22,222)	-16,67 (23,570)	
LS MW (SE)	7,35 (3,918)	-18,19 (5,563)	
95 %-KI	[-0,354; 15,048]	[-29,118; -7,253]	
<b>Anzahl vorheriger Therapielinien: 1</b>			
Baseline			
n/N (%)	24/31 (77)	21/29 (72)	-
MW (SD)	45,60 (26,617)	59,79 (30,118)	
Absolute Werte zum Studienende			
n/N (%)	1/22 (5)	0/14 (0)	-
MW (SD)	66,67 (NA)	NA (NA)	
Effekt über Studiendauer			
n	24	21	LS MD 6,51 [-7,169; 20,189] 0,3421  Hedges' g 0,29 [-0,303; 0,875]
LS MW (SE)	-0,35 (4,536)	-6,86 (4,923)	
95 %-KI	[-9,523; 8,819]	[-16,792; 3,068]	
Veränderung zu Woche 3/4			
n/N (%)	15/31 (48)	13/29 (45)	LS MD 1,63 [-13,238; 16,502]
MW (SD)	9,26 (19,435)	2,56 (28,384)	
LS MW (SE)	5,09 (4,974)	3,46 (5,410)	
95 %-KI	[-4,867; 15,056]	[-7,352; 14,277]	

MIRASOL	Behandlungsarm		Effektmaß [95 %-KI] p-Wert
	MIRV	Chemotherapie	
Veränderung zu Woche 8/9			
n/N (%)	20/31 (65)	16/26 (62)	LS MD 3,65 [-10,371; 17,662]
MW (SD)	5,56 (25,105)	-6,25 (39,330)	
LS MW (SE)	2,85 (4,698)	-0,80 (5,025)	
95 %-KI	[-6,614; 12,306]	[-10,908; 9,309]	
Veränderung zu Woche 12			
n/N (%)	14/31 (45)	12/24 (50)	LS MD 5,06 [-8,662; 18,772]
MW (SD)	4,37 (26,346)	-0,93 (26,992)	
LS MW (SE)	1,27 (4,583)	-3,78 (4,906)	
95 %-KI	[-7,981; 10,525]	[-13,677; 6,112]	
Veränderung zu Woche 15/16			
n/N (%)	15/31 (48)	11/22 (50)	LS MD 6,46 [-7,211; 20,141]
MW (SD)	5,56 (21,311)	3,03 (19,303)	
LS MW (SE)	-0,30 (4,536)	-6,77 (4,921)	
95 %-KI	[-9,473; 8,870]	[-16,691; 3,159]	
Veränderung zu Woche 20/21			
n/N (%)	11/30 (37)	9/22 (41)	LS MD 8,48 [-5,587; 22,544]
MW (SD)	-1,52 (21,672)	-12,35 (29,630)	
LS MW (SE)	-2,55 (4,594)	-11,03 (5,170)	
95 %-KI	[-11,825; 6,725]	[-21,413; -0,644]	
Veränderung zu Woche 24			
n/N (%)	9/30 (30)	10/20 (50)	LS MD 9,89 [-4,749; 24,525]
MW (SD)	-1,23 (16,144)	-2,22 (22,098)	
LS MW (SE)	-4,12 (4,719)	-14,01 (5,488)	
95 %-KI	[-13,623; 5,376]	[-24,986; -3,037]	
Veränderung zu Woche 36			
n/N (%)	15/26 (58)	6/18 (33)	LS MD 14,72 [-3,401; 32,842]
MW (SD)	-5,56 (25,459)	-33,33 (41,574)	
LS MW (SE)	-9,52 (5,586)	-24,24 (7,200)	

MIRASOL	Behandlungsarm		Effektmaß [95 %-KI] p-Wert
	MIRV	Chemotherapie	
95 %-KI	[-20,632; 1,592]	[-38,496; -9,985]	
Veränderung zu Woche 48			
n/N (%)	0/22 (0)	0/14 (0)	LS MD 19,55 [-3,561; 42,668]
MW (SD)	NA (NA)	NA (NA)	
LS MW (SE)	-14,92 (6,914)	-34,47 (9,447)	
95 %-KI	[-28,589; -1,243]	[-53,124; -15,815]	
<b>Anzahl vorheriger Therapielinien: 2</b>			
Baseline			
n/N (%)	73/89 (82)	65/83 (78)	-
MW (SD)	43,99 (25,013)	47,01 (28,516)	
Absolute Werte zum Studienende			
n/N (%)	4/59 (7)	2/50 (4)	-
MW (SD)	63,89 (39,933)	66,67 (0,000)	
Effekt über Studiendauer			
n	73	65	LS MD 7,15 [1,257; 13,036] 0,0178  Hedges' g 0,41 [0,073; 0,749]
LS MW (SE)	7,39 (1,955)	0,25 (2,224)	
95 %-KI	[3,523; 11,264]	[-4,149; 4,643]	
Veränderung zu Woche 3/4			
n/N (%)	50/86 (58)	43/80 (54)	LS MD 4,05 [-2,591; 10,687]
MW (SD)	4,89 (23,453)	0,00 (19,092)	
LS MW (SE)	6,42 (2,239)	2,38 (2,501)	
95 %-KI	[2,009; 10,838]	[-2,552; 7,303]	
Veränderung zu Woche 8/9			
n/N (%)	60/85 (71)	52/77 (68)	LS MD 5,43 [-0,565; 11,422]
MW (SD)	7,41 (24,775)	-0,43 (22,109)	
LS MW (SE)	6,86 (2,037)	1,43 (2,241)	
95 %-KI	[2,830; 10,881]	[-2,998; 5,853]	

MIRASOL	Behandlungsarm		Effektmaß [95 %-KI] p-Wert
	MIRV	Chemotherapie	
Veränderung zu Woche 12			
n/N (%)	38/83 (46)	31/75 (41)	LS MD 6,39 [0,562; 12,228]
MW (SD)	12,87 (21,694)	-2,15 (16,081)	
LS MW (SE)	7,16 (1,965)	0,76 (2,187)	
95 %-KI	[3,269; 11,048]	[-3,559; 5,086]	
Veränderung zu Woche 15/16			
n/N (%)	38/80 (48)	18/74 (24)	LS MD 7,36 [1,426; 13,297]
MW (SD)	9,65 (22,986)	-3,70 (20,166)	
LS MW (SE)	7,46 (1,959)	0,10 (2,248)	
95 %-KI	[3,581; 11,340]	[-4,343; 4,541]	
Veränderung zu Woche 20/21			
n/N (%)	31/78 (40)	20/68 (29)	LS MD 8,74 [2,234; 15,250]
MW (SD)	9,68 (18,086)	-3,33 (20,104)	
LS MW (SE)	7,89 (2,065)	-0,85 (2,516)	
95 %-KI	[3,811; 11,974]	[-5,811; 4,112]	
Veränderung zu Woche 24			
n/N (%)	26/74 (35)	13/65 (20)	LS MD 9,71 [2,556; 16,861]
MW (SD)	13,68 (28,512)	-7,69 (17,792)	
LS MW (SE)	8,20 (2,209)	-1,51 (2,802)	
95 %-KI	[3,836; 12,555]	[-7,030; 4,003]	
Veränderung zu Woche 36			
n/N (%)	34/65 (52)	18/58 (31)	LS MD 13,02 [2,754; 23,291]
MW (SD)	8,50 (21,893)	-3,09 (26,896)	
LS MW (SE)	9,23 (2,998)	-3,79 (4,117)	
95 %-KI	[3,336; 15,128]	[-11,882; 4,302]	
Veränderung zu Woche 48			
n/N (%)	4/59 (7)	1/50 (2)	LS MD 16,34 [2,299; 30,374]
MW (SD)	22,22 (24,003)	0,00 (NA)	
LS MW (SE)	10,27 (4,024)	-6,07 (5,664)	

MIRASOL	Behandlungsarm		Effektmaß [95 %-KI] p-Wert
	MIRV	Chemotherapie	
95 %-KI	[2,362; 18,177]	[-17,197; 5,064]	
<b>Anzahl vorheriger Therapielinien: 3</b>			
Baseline			
n/N (%)	72/98 (73)	70/95 (74)	-
MW (SD)	50,62 (27,081)	46,51 (25,750)	
Absolute Werte zum Studienende			
n/N (%)	5/59 (8)	4/46 (9)	-
MW (SD)	82,22 (14,907)	61,11 (36,851)	
Effekt über Studiendauer			
n	72	70	LS MD 11,41 [5,248; 17,575] 0,0004
LS MW (SE)	6,42 (2,145)	-4,99 (2,271)	
95 %-KI	[2,174; 10,660]	[-9,484; -0,504]	
Veränderung zu Woche 3/4			
n/N (%)	48/96 (50)	46/91 (51)	LS MD 10,86 [4,196; 17,519]
MW (SD)	11,23 (20,897)	-1,21 (18,918)	
LS MW (SE)	7,37 (2,331)	-3,48 (2,452)	
95 %-KI	[2,773; 11,973]	[-8,321; 1,351]	
Veränderung zu Woche 8/9			
n/N (%)	59/94 (63)	54/85 (64)	LS MD 11,10 [4,825; 17,372]
MW (SD)	7,72 (26,922)	-3,09 (20,750)	
LS MW (SE)	6,96 (2,196)	-4,14 (2,302)	
95 %-KI	[2,617; 11,297]	[-8,691; 0,407]	
Veränderung zu Woche 12			
n/N (%)	40/91 (44)	27/84 (32)	LS MD 11,27 [5,111; 17,424]
MW (SD)	10,56 (25,899)	-5,35 (15,825)	
LS MW (SE)	6,67 (2,150)	-4,60 (2,261)	
95 %-KI	[2,413; 10,917]	[-9,073; -0,131]	

MIRASOL	Behandlungsarm		Effektmaß [95 %-KI] p-Wert
	MIRV	Chemotherapie	
Veränderung zu Woche 15/16			
n/N (%)	38/88 (43)	24/82 (29)	LS MD 11,44 [5,261; 17,611]
MW (SD)	8,19 (27,178)	-3,70 (16,920)	
LS MW (SE)	6,37 (2,147)	-5,06 (2,277)	
95 %-KI	[2,127; 10,621]	[-9,564; -0,561]	
Veränderung zu Woche 20/21			
n/N (%)	22/82 (27)	21/75 (28)	LS MD 11,68 [5,244; 18,110]
MW (SD)	8,08 (25,006)	-5,29 (19,122)	
LS MW (SE)	5,96 (2,218)	-5,72 (2,394)	
95 %-KI	[1,573; 10,342]	[-10,446; -0,993]	
Veränderung zu Woche 24			
n/N (%)	19/80 (24)	14/70 (20)	LS MD 11,85 [5,084; 18,607]
MW (SD)	7,02 (23,192)	-8,73 (21,868)	
LS MW (SE)	5,67 (2,317)	-6,18 (2,535)	
95 %-KI	[1,092; 10,240]	[-11,178; -1,181]	
Veränderung zu Woche 36			
n/N (%)	32/69 (46)	23/58 (40)	LS MD 12,42 [3,844; 21,004]
MW (SD)	10,76 (26,548)	-8,21 (21,508)	
LS MW (SE)	4,67 (2,887)	-7,76 (3,279)	
95 %-KI	[-1,013; 10,347]	[-14,205; -1,309]	
Veränderung zu Woche 48			
n/N (%)	4/59 (7)	4/46 (9)	LS MD 13,00 [1,965; 24,039]
MW (SD)	13,89 (41,944)	-5,56 (29,397)	
LS MW (SE)	3,67 (3,677)	-9,33 (4,254)	
95 %-KI	[-3,559; 10,894]	[-17,693; -0,975]	
<b>Vorherige Verabreichung von Bevacizumab: Ja</b>			
Baseline			
n/N (%)	98/134 (73)	97/132 (73)	-
MW (SD)	49,55 (24,467)	48,00 (26,862)	

MIRASOL	Behandlungsarm		Effektmaß [95 %-KI] p-Wert
	MIRV	Chemotherapie	
Absolute Werte zum Studienende			
n/N (%)	3/79 (4)	3/62 (5)	-
MW (SD)	59,26 (44,905)	48,15 (32,075)	
Effekt über Studiendauer			
n	98	97	LS MD 8,95 [4,098; 13,803] 0,0004  Hedges' g 0,52 [0,234; 0,805]
LS MW (SE)	5,41 (1,673)	-3,54 (1,801)	
95 %-KI	[2,104; 8,709]	[-7,095; 0,008]	
Veränderung zu Woche 3/4			
n/N (%)	62/130 (48)	64/127 (50)	LS MD 5,36 [-0,081; 10,801]
MW (SD)	8,24 (19,395)	-0,69 (19,283)	
LS MW (SE)	5,93 (1,903)	0,57 (2,005)	
95 %-KI	[2,182; 9,672]	[-3,378; 4,513]	
Veränderung zu Woche 8/9			
n/N (%)	80/130 (62)	72/119 (61)	LS MD 7,01 [2,060; 11,957]
MW (SD)	5,14 (23,583)	-0,46 (23,024)	
LS MW (SE)	5,69 (1,740)	-1,32 (1,810)	
95 %-KI	[2,257; 9,120]	[-4,888; 2,248]	
Veränderung zu Woche 12			
n/N (%)	49/126 (39)	37/114 (32)	LS MD 8,16 [3,339; 12,986]
MW (SD)	13,15 (23,315)	-4,80 (16,675)	
LS MW (SE)	5,52 (1,683)	-2,64 (1,774)	
95 %-KI	[2,201; 8,842]	[-6,140; 0,858]	
Veränderung zu Woche 15/16			
n/N (%)	54/122 (44)	31/112 (28)	LS MD 9,32 [4,419; 14,214]
MW (SD)	5,56 (24,491)	-3,94 (14,782)	
LS MW (SE)	5,35 (1,677)	-3,96 (1,828)	
95 %-KI	[2,044; 8,664]	[-7,565; -0,359]	

MIRASOL	Behandlungsarm		Effektmaß [95 %-KI] p-Wert
	MIRV	Chemotherapie	
Veränderung zu Woche 20/21			
n/N (%)	36/114 (32)	28/103 (27)	LS MD 10,96 [5,637; 16,292]
MW (SD)	8,02 (18,896)	-6,35 (19,698)	
LS MW (SE)	5,12 (1,759)	-5,85 (2,043)	
95 %-KI	[1,646; 8,584]	[-9,871; -1,827]	
Veränderung zu Woche 24			
n/N (%)	29/109 (27)	17/95 (18)	LS MD 12,12 [6,302; 17,935]
MW (SD)	11,11 (20,358)	-10,46 (15,451)	
LS MW (SE)	4,95 (1,873)	-7,17 (2,270)	
95 %-KI	[1,258; 8,638]	[-11,634; -2,707]	
Veränderung zu Woche 36			
n/N (%)	44/93 (47)	21/79 (27)	LS MD 16,07 [7,861; 24,288]
MW (SD)	6,57 (23,881)	-15,87 (22,925)	
LS MW (SE)	4,37 (2,507)	-11,70 (3,308)	
95 %-KI	[-0,551; 9,300]	[-18,198; -5,203]	
Veränderung zu Woche 48			
n/N (%)	3/79 (4)	2/62 (3)	LS MD 20,03 [8,884; 31,178]
MW (SD)	0,00 (40,062)	-11,11 (15,713)	
LS MW (SE)	3,80 (3,340)	-16,23 (4,531)	
95 %-KI	[-2,759; 10,361]	[-25,128; -7,332]	
<b>Vorherige Verabreichung von Bevacizumab: Nein</b>			
Baseline			
n/N (%)	71/84 (85)	59/75 (79)	-
MW (SD)	43,58 (28,166)	49,34 (29,272)	
Absolute Werte zum Studienende			
n/N (%)	7/61 (11)	3/48 (6)	-
MW (SD)	79,37 (16,265)	77,78 (19,245)	
Effekt über Studiendauer			
n	71	59	



MIRASOL	Behandlungsarm		Effektmaß [95 %-KI] p-Wert
	MIRV	Chemotherapie	
LS MW (SE)	6,47 (2,417)	-2,64 (2,694)	LS MD 9,10 [1,926; 16,280] 0,0133  Hedges' g 0,44 [0,092; 0,791]
95 %-KI	[1,681; 11,251]	[-7,966; 2,693]	
Veränderung zu Woche 3/4			
n/N (%)	51/83 (61)	38/73 (52)	LS MD 9,24 [1,441; 17,038]
MW (SD)	8,06 (24,828)	0,58 (21,912)	
LS MW (SE)	8,02 (2,633)	-1,22 (2,938)	
95 %-KI	[2,826; 13,222]	[-7,012; 4,581]	
Veränderung zu Woche 8/9			
n/N (%)	59/80 (74)	50/69 (72)	LS MD 9,18 [1,840; 16,527]
MW (SD)	10,17 (28,010)	-5,11 (26,006)	
LS MW (SE)	7,39 (2,486)	-1,80 (2,753)	
95 %-KI	[2,469; 12,302]	[-7,240; 3,644]	
Veränderung zu Woche 12			
n/N (%)	43/79 (54)	33/69 (48)	LS MD 9,14 [1,958; 16,331]
MW (SD)	7,62 (25,140)	-1,35 (19,594)	
LS MW (SE)	6,94 (2,430)	-2,21 (2,692)	
95 %-KI	[2,128; 11,749]	[-7,531; 3,120]	
Veränderung zu Woche 15/16			
n/N (%)	37/77 (48)	22/66 (33)	LS MD 9,11 [1,932; 16,278]
MW (SD)	12,46 (23,910)	0,00 (22,745)	
LS MW (SE)	6,49 (2,416)	-2,61 (2,692)	
95 %-KI	[1,708; 11,276]	[-7,939; 2,713]	
Veränderung zu Woche 20/21			
n/N (%)	28/76 (37)	22/62 (35)	LS MD 9,05 [1,647; 16,451]
MW (SD)	6,15 (24,443)	-5,05 (23,936)	
LS MW (SE)	5,85 (2,470)	-3,20 (2,797)	

MIRASOL	Behandlungsarm		Effektmaß [95 %-KI] p-Wert
	MIRV	Chemotherapie	
95 %-KI	[0,967; 10,740]	[-8,723; 2,332]	
Veränderung zu Woche 24			
n/N (%)	25/75 (33)	20/60 (33)	LS MD 9,01 [1,286; 16,734]
MW (SD)	6,22 (30,103)	-3,33 (23,390)	
LS MW (SE)	5,41 (2,556)	-3,60 (2,938)	
95 %-KI	[0,354; 10,459]	[-9,401; 2,195]	
Veränderung zu Woche 36			
n/N (%)	37/67 (55)	26/55 (47)	LS MD 8,88 [-0,740; 18,491]
MW (SD)	7,06 (26,406)	-4,27 (30,482)	
LS MW (SE)	3,87 (3,098)	-5,00 (3,731)	
95 %-KI	[-2,224; 9,973]	[-12,339; 2,338]	
Veränderung zu Woche 48			
n/N (%)	5/61 (8)	3/48 (6)	LS MD 8,74 [-3,521; 21,002]
MW (SD)	28,89 (24,343)	0,00 (33,333)	
LS MW (SE)	2,34 (3,884)	-6,40 (4,807)	
95 %-KI	[-5,291; 9,977]	[-15,845; 3,049]	
<b>Letztes Platin-freies Intervall: ≤ 3 Monate</b>			
Baseline			
n/N (%)	63/83 (76)	62/91 (68)	-
MW (SD)	47,97 (25,465)	42,65 (25,385)	
Absolute Werte zum Studienende			
n/N (%)	3/55 (5)	5/39 (13)	-
MW (SD)	59,26 (44,905)	62,22 (32,011)	
Effekt über Studiendauer			
n	63	62	LS MD 13,99 [7,936; 20,050] < 0,0001
LS MW (SE)	7,66 (2,071)	-6,34 (2,240)	
95 %-KI	[3,551; 11,760]	[-10,771; -1,904]	Hedges' g 0,82 [0,451; 1,181]

MIRASOL	Behandlungsarm		Effektmaß [95 %-KI] p-Wert
	MIRV	Chemotherapie	
Veränderung zu Woche 3/4			
n/N (%)	46/82 (56)	44/86 (51)	LS MD 12,96 [6,296; 19,626]
MW (SD)	6,76 (23,008)	-1,77 (18,397)	
LS MW (SE)	7,67 (2,323)	-5,29 (2,442)	
95 %-KI	[3,084; 12,256]	[-10,108; -0,473]	
Veränderung zu Woche 8/9			
n/N (%)	49/81 (60)	45/80 (56)	LS MD 13,42 [7,279; 19,568]
MW (SD)	9,52 (25,154)	-7,41 (20,922)	
LS MW (SE)	7,66 (2,135)	-5,76 (2,253)	
95 %-KI	[3,438; 11,889]	[-10,215; -1,306]	
Veränderung zu Woche 12			
n/N (%)	31/78 (40)	23/78 (29)	LS MD 13,75 [7,732; 19,763]
MW (SD)	7,17 (22,689)	-6,28 (16,353)	
LS MW (SE)	7,66 (2,074)	-6,09 (2,214)	
95 %-KI	[3,549; 11,769]	[-10,471; -1,707]	
Veränderung zu Woche 15/16			
n/N (%)	34/76 (45)	13/75 (17)	LS MD 14,07 [7,977; 20,167]
MW (SD)	10,13 (22,451)	-7,69 (18,913)	
LS MW (SE)	7,65 (2,078)	-6,42 (2,259)	
95 %-KI	[3,536; 11,772]	[-10,887; -1,949]	
Veränderung zu Woche 20/21			
n/N (%)	21/72 (29)	14/67 (21)	LS MD 14,54 [7,982; 21,088]
MW (SD)	9,52 (21,165)	-3,97 (20,722)	
LS MW (SE)	7,65 (2,193)	-6,89 (2,455)	
95 %-KI	[3,308; 11,988]	[-11,736; -2,039]	
Veränderung zu Woche 24			
n/N (%)	16/72 (22)	12/62 (19)	LS MD 14,86 [7,781; 21,937]
MW (SD)	9,03 (17,786)	-9,26 (24,995)	
LS MW (SE)	7,64 (2,343)	-7,22 (2,669)	

MIRASOL	Behandlungsarm		Effektmaß [95 %-KI] p-Wert
	MIRV	Chemotherapie	
95 %-KI	[3,016; 12,270]	[-12,480; -1,952]	
Veränderung zu Woche 36			
n/N (%)	28/63 (44)	18/50 (36)	LS MD 15,97 [6,258; 25,683]
MW (SD)	12,30 (21,242)	-9,88 (22,511)	
LS MW (SE)	7,63 (3,143)	-8,34 (3,701)	
95 %-KI	[1,443; 13,812]	[-15,624; -1,062]	
Veränderung zu Woche 48			
n/N (%)	2/55 (4)	4/39 (10)	LS MD 17,08 [4,076; 30,087]
MW (SD)	-5,56 (7,857)	2,78 (22,906)	
LS MW (SE)	7,61 (4,180)	-9,47 (4,963)	
95 %-KI	[-0,606; 15,829]	[-19,227; 0,287]	
<b>Letztes Platin-freies Intervall: &gt; 3 Monate</b>			
Baseline			
n/N (%)	106/135 (79)	94/116 (81)	-
MW (SD)	46,49 (26,686)	52,36 (28,625)	
Absolute Werte zum Studienende			
n/N (%)	7/85 (8)	1/71 (1)	-
MW (SD)	79,37 (16,265)	66,67 (NA)	
Effekt über Studiendauer			
n	106	94	LS MD 5,63 [0,243; 11,015] 0,0406  Hedges' g 0,29 [0,013; 0,572]
LS MW (SE)	4,72 (1,833)	-0,91 (2,011)	
95 %-KI	[1,106; 8,340]	[-4,870; 3,058]	
Veränderung zu Woche 3/4			
n/N (%)	67/131 (51)	58/114 (51)	LS MD 2,32 [-3,660; 8,299]
MW (SD)	9,12 (21,248)	0,96 (21,558)	
LS MW (SE)	5,91 (2,037)	3,60 (2,241)	
95 %-KI	[1,905; 9,924]	[-0,815; 8,005]	

MIRASOL	Behandlungsarm		Effektmaß [95 %-KI] p-Wert
	MIRV	Chemotherapie	
Veränderung zu Woche 8/9			
n/N (%)	90/129 (70)	77/108 (71)	LS MD 3,74 [-1,790; 9,271]
MW (SD)	6,05 (25,866)	0,58 (25,738)	
LS MW (SE)	5,40 (1,900)	1,66 (2,053)	
95 %-KI	[1,657; 9,149]	[-2,382; 5,707]	
Veränderung zu Woche 12			
n/N (%)	61/127 (48)	47/105 (45)	LS MD 4,73 [-0,651; 10,120]
MW (SD)	12,30 (24,951)	-1,65 (18,819)	
LS MW (SE)	5,04 (1,848)	0,31 (1,999)	
95 %-KI	[1,400; 8,689]	[-3,630; 4,251]	
Veränderung zu Woche 15/16			
n/N (%)	57/123 (46)	40/103 (39)	LS MD 5,73 [0,335; 11,123]
MW (SD)	7,31 (25,570)	-0,56 (18,136)	
LS MW (SE)	4,69 (1,834)	-1,04 (2,016)	
95 %-KI	[1,069; 8,305]	[-5,016; 2,932]	
Veränderung zu Woche 20/21			
n/N (%)	43/118 (36)	36/98 (37)	LS MD 7,15 [1,482; 12,817]
MW (SD)	6,07 (21,578)	-6,48 (21,963)	
LS MW (SE)	4,18 (1,882)	-2,97 (2,158)	
95 %-KI	[0,464; 7,887]	[-7,225; 1,276]	
Veränderung zu Woche 24			
n/N (%)	38/112 (34)	25/93 (27)	LS MD 8,14 [2,120; 14,168]
MW (SD)	8,77 (27,961)	-5,33 (17,893)	
LS MW (SE)	3,82 (1,961)	-4,33 (2,329)	
95 %-KI	[-0,047; 7,681]	[-8,909; 0,255]	
Veränderung zu Woche 36			
n/N (%)	53/97 (55)	29/84 (35)	LS MD 11,55 [3,590; 19,516]
MW (SD)	3,88 (26,365)	-9,20 (30,871)	
LS MW (SE)	2,59 (2,449)	-8,96 (3,199)	

MIRASOL	Behandlungsarm		Effektmaß [95 %-KI] p-Wert
	MIRV	Chemotherapie	
95 %-KI	[-2,223; 7,402]	[-15,246; -2,683]	
Veränderung zu Woche 48			
n/N (%)	6/85 (7)	1/71 (1)	LS MD 14,96 [4,451; 25,474]
MW (SD)	25,93 (33,457)	-33,33 (NA)	
LS MW (SE)	1,36 (3,141)	-13,60 (4,291)	
95 %-KI	[-4,806; 7,529]	[-22,026; -5,177]	
<b>IC-Chemotherapie vor der Randomisierung zugewiesen: Pegyliertes liposomales Doxorubicin</b>			
Baseline			
n/N (%)	60/80 (75)	54/76 (71)	-
MW (SD)	43,80 (25,223)	54,94 (26,995)	
Absolute Werte zum Studienende			
n/N (%)	3/51 (6)	3/41 (7)	-
MW (SD)	70,37 (16,973)	77,78 (19,245)	
Effekt über Studiendauer			
n	60	54	LS MD 6,08 [-1,567; 13,732] 0,1180  Hedges' g 0,30 [-0,072; 0,668]
LS MW (SE)	2,88 (2,559)	-3,20 (2,821)	
95 %-KI	[-2,194; 7,958]	[-8,788; 2,387]	
Veränderung zu Woche 3/4			
n/N (%)	38/76 (50)	39/74 (53)	LS MD 6,98 [-1,465; 15,430]
MW (SD)	10,38 (21,850)	-1,14 (21,599)	
LS MW (SE)	5,17 (2,878)	-1,81 (3,088)	
95 %-KI	[-0,512; 10,855]	[-7,908; 4,285]	
Veränderung zu Woche 8/9			
n/N (%)	50/76 (66)	40/66 (61)	LS MD 6,60 [-1,234; 14,433]
MW (SD)	6,22 (29,454)	-9,44 (29,724)	
LS MW (SE)	4,20 (2,669)	-2,40 (2,853)	
95 %-KI	[-1,087; 9,482]	[-8,048; 3,244]	

MIRASOL	Behandlungsarm		Effektmaß [95 %-KI] p-Wert
	MIRV	Chemotherapie	
Veränderung zu Woche 12			
n/N (%)	33/75 (44)	23/64 (36)	LS MD 6,33 [-1,308; 13,971]
MW (SD)	5,56 (20,972)	-2,42 (20,910)	
LS MW (SE)	3,52 (2,586)	-2,82 (2,793)	
95 %-KI	[-1,610; 8,641]	[-8,349; 2,717]	
Veränderung zu Woche 15/16			
n/N (%)	32/74 (43)	19/62 (31)	LS MD 6,06 [-1,594; 13,722]
MW (SD)	3,65 (26,535)	1,75 (17,864)	
LS MW (SE)	2,83 (2,559)	-3,23 (2,826)	
95 %-KI	[-2,243; 7,910]	[-8,827; 2,368]	
Veränderung zu Woche 20/21			
n/N (%)	26/72 (36)	18/59 (31)	LS MD 5,68 [-2,364; 13,726]
MW (SD)	5,34 (21,573)	-8,02 (24,641)	
LS MW (SE)	1,86 (2,624)	-3,82 (3,028)	
95 %-KI	[-3,340; 7,060]	[-9,806; 2,164]	
Veränderung zu Woche 24			
n/N (%)	22/69 (32)	15/54 (28)	LS MD 5,41 [-3,130; 13,956]
MW (SD)	6,06 (18,378)	-3,70 (23,256)	
LS MW (SE)	1,18 (2,737)	-4,23 (3,261)	
95 %-KI	[-4,237; 6,593]	[-10,670; 2,201]	
Veränderung zu Woche 36			
n/N (%)	31/60 (52)	16/48 (33)	LS MD 4,49 [-6,764; 15,752]
MW (SD)	1,97 (26,703)	-13,19 (32,259)	
LS MW (SE)	-1,16 (3,446)	-5,65 (4,433)	
95 %-KI	[-7,945; 5,627]	[-14,374; 3,067]	
Veränderung zu Woche 48			
n/N (%)	2/51 (4)	2/41 (5)	LS MD 3,57 [-11,261; 18,411]
MW (SD)	27,78 (7,857)	16,67 (23,570)	
LS MW (SE)	-3,50 (4,454)	-7,07 (5,904)	

MIRASOL	Behandlungsarm		Effektmaß [95 %-KI] p-Wert
	MIRV	Chemotherapie	
95 %-KI	[-12,255; 5,262]	[-18,678; 4,535]	
<b>IC-Chemotherapie vor der Randomisierung zugewiesen: Paclitaxel</b>			
Baseline			
n/N (%)	72/88 (82)	70/82 (85)	-
MW (SD)	45,99 (24,902)	44,76 (26,684)	
Absolute Werte zum Studienende			
n/N (%)	1/56 (2)	1/49 (2)	-
MW (SD)	11,11 (NA)	66,67 (NA)	
Effekt über Studiendauer			
n	72	70	LS MD 10,45 [4,873; 16,017] 0,0003  Hedges' g 0,62 [0,283; 0,957]
LS MW (SE)	7,34 (1,932)	-3,10 (2,048)	
95 %-KI	[3,519; 11,165]	[-7,152; 0,946]	
Veränderung zu Woche 3/4			
n/N (%)	53/87 (61)	46/81 (57)	LS MD 8,93 [2,731; 15,130]
MW (SD)	9,01 (20,097)	-1,21 (20,181)	
LS MW (SE)	8,41 (2,158)	-0,52 (2,288)	
95 %-KI	[4,156; 12,666]	[-5,027; 3,988]	
Veränderung zu Woche 8/9			
n/N (%)	61/86 (71)	55/79 (70)	LS MD 9,61 [3,916; 15,313]
MW (SD)	8,38 (23,276)	1,01 (18,052)	
LS MW (SE)	7,93 (1,993)	-1,69 (2,088)	
95 %-KI	[3,990; 11,866]	[-5,810; 2,437]	
Veränderung zu Woche 12			
n/N (%)	39/84 (46)	35/77 (45)	LS MD 10,09 [4,537; 15,651]
MW (SD)	12,54 (25,129)	-5,71 (17,333)	
LS MW (SE)	7,59 (1,938)	-2,50 (2,036)	
95 %-KI	[3,757; 11,423]	[-6,529; 1,521]	



MIRASOL	Behandlungsarm		Effektmaß [95 %-KI] p-Wert
	MIRV	Chemotherapie	
Veränderung zu Woche 15/16			
n/N (%)	43/81 (53)	26/76 (34)	LS MD 10,57 [4,970; 16,175]
MW (SD)	9,82 (21,579)	-5,98 (20,423)	
LS MW (SE)	7,25 (1,938)	-3,32 (2,063)	
95 %-KI	[3,418; 11,086]	[-7,399; 0,758]	
Veränderung zu Woche 20/21			
n/N (%)	27/77 (35)	25/73 (34)	LS MD 11,26 [5,276; 17,238]
MW (SD)	3,70 (20,441)	-6,67 (18,144)	
LS MW (SE)	6,77 (2,033)	-4,49 (2,233)	
95 %-KI	[2,753; 10,786]	[-8,892; -0,083]	
Veränderung zu Woche 24			
n/N (%)	21/74 (28)	19/72 (26)	LS MD 11,74 [5,300; 18,172]
MW (SD)	6,88 (30,727)	-9,94 (19,207)	
LS MW (SE)	6,43 (2,159)	-5,30 (2,427)	
95 %-KI	[2,173; 10,690]	[-10,086; -0,524]	
Veränderung zu Woche 36			
n/N (%)	35/64 (55)	23/63 (37)	LS MD 13,38 [4,597; 22,160]
MW (SD)	8,57 (22,560)	-6,28 (27,793)	
LS MW (SE)	5,27 (2,849)	-8,11 (3,387)	
95 %-KI	[-0,329; 10,874]	[-14,763; -1,449]	
Veränderung zu Woche 48			
n/N (%)	1/56 (2)	1/49 (2)	LS MD 15,02 [3,266; 26,775]
MW (SD)	-11,11 (NA)	0,00 (NA)	
LS MW (SE)	4,11 (3,758)	-10,91 (4,571)	
95 %-KI	[-3,270; 11,497]	[-19,888; -1,926]	
<b>IC-Chemotherapie vor der Randomisierung zugewiesen: Topotecan</b>			
Baseline			
n/N (%)	37/50 (74)	32/49 (65)	-
MW (SD)	54,35 (29,255)	45,83 (29,967)	

MIRASOL	Behandlungsarm		Effektmaß [95 %-KI] p-Wert
	MIRV	Chemotherapie	
Absolute Werte zum Studienende			
n/N (%)	6/33 (18)	2/20 (10)	-
MW (SD)	85,19 (15,181)	38,89 (39,284)	
Effekt über Studiendauer			
n	37	32	LS MD 8,66 [-0,865; 18,185] 0,0740  Hedges' g 0,43 [-0,044; 0,913]
LS MW (SE)	7,33 (3,148)	-1,33 (3,595)	
95 %-KI	[1,030; 13,622]	[-8,505; 5,837]	
Veränderung zu Woche 3/4			
n/N (%)	22/50 (44)	17/45 (38)	LS MD 1,10 [-9,189; 11,398]
MW (SD)	2,27 (25,925)	4,58 (17,150)	
LS MW (SE)	5,24 (3,406)	4,14 (3,909)	
95 %-KI	[-1,535; 12,014]	[-3,627; 11,898]	
Veränderung zu Woche 8/9			
n/N (%)	28/48 (58)	27/43 (63)	LS MD 4,28 [-5,393; 13,951]
MW (SD)	6,75 (23,684)	1,23 (25,099)	
LS MW (SE)	6,12 (3,219)	1,84 (3,634)	
95 %-KI	[-0,307; 12,540]	[-5,404; 9,079]	
Veränderung zu Woche 12			
n/N (%)	20/46 (43)	12/42 (29)	LS MD 6,50 [-2,988; 15,991]
MW (SD)	15,00 (27,043)	2,78 (13,505)	
LS MW (SE)	6,73 (3,154)	0,23 (3,562)	
95 %-KI	[0,425; 13,035]	[-6,879; 7,336]	
Veränderung zu Woche 15/16			
n/N (%)	16/44 (36)	8/40 (20)	LS MD 8,72 [-0,805; 18,253]
MW (SD)	13,89 (26,759)	-0,00 (10,287)	
LS MW (SE)	7,34 (3,149)	-1,38 (3,597)	
95 %-KI	[1,046; 13,641]	[-8,556; 5,795]	

MIRASOL	Behandlungsarm		Effektmaß [95 %-KI] p-Wert
	MIRV	Chemotherapie	
Veränderung zu Woche 20/21			
n/N (%)	11/41 (27)	7/33 (21)	LS MD 11,90 [1,937; 21,860]
MW (SD)	20,20 (19,763)	3,17 (24,607)	
LS MW (SE)	8,22 (3,244)	-3,68 (3,826)	
95 %-KI	[1,744; 14,697]	[-11,287; 3,931]	
Veränderung zu Woche 24			
n/N (%)	11/41 (27)	3/29 (10)	LS MD 14,12 [3,617; 24,626]
MW (SD)	18,18 (25,470)	0,00 (0,000)	
LS MW (SE)	8,83 (3,378)	-5,29 (4,093)	
95 %-KI	[2,106; 15,562]	[-13,409; 2,835]	
Veränderung zu Woche 36			
n/N (%)	15/36 (42)	8/23 (35)	LS MD 21,74 [8,256; 35,225]
MW (SD)	12,59 (26,182)	-11,11 (17,817)	
LS MW (SE)	10,94 (4,162)	-10,80 (5,465)	
95 %-KI	[2,707; 19,169]	[-21,591; -0,015]	
Veränderung zu Woche 48			
n/N (%)	5/33 (15)	2/20 (10)	LS MD 29,36 [11,882; 46,840]
MW (SD)	20,00 (38,809)	-27,78 (7,857)	
LS MW (SE)	13,04 (5,262)	-16,32 (7,212)	
95 %-KI	[2,663; 23,421]	[-30,539; -2,098]	
<p><i>Analysepopulation: ITT</i></p> <p><i>Datenschnitt: MIRASOL 27.10.2023</i></p> <p><i>Modell: Veränderung zu Baseline ~ Behandlung + Baseline-Wert * Zeit in Wochen + Behandlung * Zeit in Wochen + zufällige Effekte durch die Patientin</i></p> <p><i>Die Berechnung des LS-MWs erfolgt durch ein MMRM mit dem oben angegebenen Modell. Basierend hierauf werden KI und p-Wert ermittelt. Hedges' g basiert ebenfalls auf den LS-MW und ist somit auf das Modell angepasst.</i></p> <p><i>Es werden ausschließlich gemeinsame Analysezeitpunkte dargestellt.</i></p> <p><i>Ein LS MD und Hedges' g größer als Null bedeutet dabei einen Vorteil für die Behandlung mit MIRV.</i></p>			

### 3.3 EORTC QLQ-OV28 periphere Neuropathie

#### EORTC QLQ-OV28 periphere Neuropathie: Subgruppenanalyse

MIRASOL	Behandlungsarm		Effektmaß [95 %-KI] p-Wert
	MIRV	Chemotherapie	
<b>EORTC QLQ-OV28 periphere Neuropathie</b>			
<b>Alter: &lt; 65 Jahre</b>			
Baseline			
n/N (%)	90/115 (78)	91/119 (76)	-
MW (SD)	19,14 (21,136)	18,62 (21,459)	
Absolute Werte zum Studienende			
n/N (%)	4/73 (5)	4/64 (6)	-
MW (SD)	38,89 (33,333)	13,89 (21,033)	
Effekt über Studiendauer			
n	90	91	LS MD 1,90 [-4,277; 8,086] 0,5439
LS MW (SE)	14,68 (2,186)	12,77 (2,244)	
95 %-KI	[10,361; 18,995]	[8,345; 17,201]	Hedges' g 0,09 [-0,202; 0,381]
Veränderung zu Woche 3/4			
n/N (%)	57/113 (50)	60/115 (52)	LS MD 3,46 [-3,292; 10,214]
MW (SD)	0,78 (14,220)	7,13 (19,001)	
LS MW (SE)	11,55 (2,403)	8,09 (2,446)	
95 %-KI	[6,816; 16,283]	[3,271; 12,905]	
Veränderung zu Woche 8/9			
n/N (%)	73/112 (65)	72/108 (67)	LS MD 2,78 [-3,535; 9,087]
MW (SD)	19,25 (26,516)	10,42 (24,844)	
LS MW (SE)	12,93 (2,251)	10,15 (2,276)	
95 %-KI	[8,487; 17,366]	[5,663; 14,638]	
Veränderung zu Woche 12			
n/N (%)	45/110 (41)	40/105 (38)	
MW (SD)	18,02 (27,655)	17,64 (27,474)	

MIRASOL	Behandlungsarm		Effektmaß [95 %-KI] p-Wert
	MIRV	Chemotherapie	
LS MW (SE)	13,89 (2,196)	11,59 (2,231)	LS MD 2,30 [-3,880; 8,473]
95 %-KI	[9,556; 18,226]	[7,192; 15,996]	
Veränderung zu Woche 15/16			
n/N (%)	52/107 (49)	33/102 (32)	LS MD 1,82 [-4,380; 8,014]
MW (SD)	16,45 (31,695)	13,30 (20,969)	
LS MW (SE)	14,85 (2,189)	13,04 (2,253)	
95 %-KI	[10,533; 19,176]	[8,592; 17,483]	
Veränderung zu Woche 20/21			
n/N (%)	35/101 (35)	29/96 (30)	LS MD 1,13 [-5,357; 7,621]
MW (SD)	13,97 (28,050)	22,22 (28,015)	
LS MW (SE)	16,23 (2,260)	15,10 (2,396)	
95 %-KI	[11,773; 20,690]	[10,379; 19,821]	
Veränderung zu Woche 24			
n/N (%)	25/99 (25)	19/91 (21)	LS MD 0,65 [-6,208; 7,513]
MW (SD)	11,56 (27,495)	23,68 (31,418)	
LS MW (SE)	17,20 (2,363)	16,54 (2,562)	
95 %-KI	[12,538; 21,854]	[11,499; 21,588]	
Veränderung zu Woche 36			
n/N (%)	39/86 (45)	28/79 (35)	LS MD -0,99 [-9,877; 7,894]
MW (SD)	15,67 (32,215)	16,67 (27,962)	
LS MW (SE)	20,50 (2,969)	21,49 (3,417)	
95 %-KI	[14,666; 26,336]	[14,780; 28,206]	
Veränderung zu Woche 48			
n/N (%)	4/73 (5)	3/64 (5)	LS MD -2,64 [-14,210; 8,939]
MW (SD)	19,44 (13,981)	0,00 (11,111)	
LS MW (SE)	23,81 (3,809)	26,44 (4,506)	
95 %-KI	[16,326; 31,287]	[17,592; 35,292]	
<b>Alter: ≥ 65 Jahre</b>			
Baseline			

MIRASOL	Behandlungsarm		Effektmaß [95 %-KI] p-Wert
	MIRV	Chemotherapie	
n/N (%)	79/103 (77)	65/88 (74)	-
MW (SD)	27,99 (25,574)	22,91 (23,966)	
Absolute Werte zum Studienende			
n/N (%)	6/67 (9)	2/46 (4)	-
MW (SD)	31,48 (21,564)	27,78 (7,857)	
Effekt über Studiendauer			
n	79	65	LS MD -1,24 [-8,137; 5,665] 0,7238  Hedges' g -0,06 [-0,388; 0,269]
LS MW (SE)	10,24 (2,294)	11,48 (2,621)	
95 %-KI	[5,704; 14,779]	[6,298; 16,657]	
Veränderung zu Woche 3/4			
n/N (%)	57/100 (57)	43/85 (51)	LS MD -0,34 [-7,750; 7,076]
MW (SD)	1,66 (18,721)	7,24 (21,535)	
LS MW (SE)	8,91 (2,475)	9,24 (2,818)	
95 %-KI	[4,024; 13,791]	[3,687; 14,802]	
Veränderung zu Woche 8/9			
n/N (%)	67/98 (68)	52/80 (65)	LS MD -0,73 [-7,737; 6,277]
MW (SD)	14,43 (25,312)	11,32 (23,233)	
LS MW (SE)	9,49 (2,346)	10,22 (2,649)	
95 %-KI	[4,853; 14,128]	[4,988; 15,453]	
Veränderung zu Woche 12			
n/N (%)	46/95 (48)	31/78 (40)	LS MD -1,00 [-7,894; 5,884]
MW (SD)	9,66 (21,925)	18,64 (23,551)	
LS MW (SE)	9,90 (2,301)	10,90 (2,606)	
95 %-KI	[5,347; 14,450]	[5,753; 16,054]	
Veränderung zu Woche 15/16			
n/N (%)	38/92 (41)	21/76 (28)	
MW (SD)	8,92 (19,225)	12,70 (29,873)	

MIRASOL	Behandlungsarm		Effektmaß [95 %-KI] p-Wert
	MIRV	Chemotherapie	
LS MW (SE)	10,31 (2,296)	11,59 (2,629)	LS MD -1,28 [-8,195; 5,635]
95 %-KI	[5,765; 14,848]	[6,392; 16,781]	
Veränderung zu Woche 20/21			
n/N (%)	29/89 (33)	21/69 (30)	LS MD -1,67 [-8,871; 5,526]
MW (SD)	10,15 (22,226)	25,93 (31,296)	
LS MW (SE)	10,89 (2,357)	12,56 (2,772)	
95 %-KI	[6,232; 15,547]	[7,092; 18,032]	
Veränderung zu Woche 24			
n/N (%)	28/85 (33)	18/64 (28)	LS MD -1,95 [-9,503; 5,608]
MW (SD)	9,33 (23,280)	27,78 (32,169)	
LS MW (SE)	11,30 (2,444)	13,25 (2,940)	
95 %-KI	[6,471; 16,124]	[7,449; 19,041]	
Veränderung zu Woche 36			
n/N (%)	40/74 (54)	19/55 (35)	LS MD -2,89 [-12,411; 6,631]
MW (SD)	8,19 (17,295)	12,87 (36,900)	
LS MW (SE)	12,70 (2,970)	15,59 (3,817)	
95 %-KI	[6,852; 18,541]	[8,083; 23,091]	
Veränderung zu Woche 48			
n/N (%)	4/67 (6)	2/46 (4)	LS MD -3,83 [-16,015; 8,349]
MW (SD)	2,78 (5,556)	-16,67 (54,997)	
LS MW (SE)	14,10 (3,719)	17,93 (4,956)	
95 %-KI	[6,787; 21,403]	[8,191; 27,666]	
<b>Region: USA</b>			
Baseline			
n/N (%)	47/65 (72)	33/51 (65)	-
MW (SD)	25,89 (24,907)	24,92 (26,648)	
Absolute Werte zum Studienende			
n/N (%)	2/39 (5)	3/27 (11)	-
MW (SD)	50,00 (23,570)	33,33 (11,111)	

MIRASOL	Behandlungsarm		Effektmaß [95 %-KI] p-Wert
	MIRV	Chemotherapie	
Effekt über Studiendauer			
n	47	33	LS MD 3,17 [-5,161; 11,510] 0,4505  Hedges' g 0,17 [-0,275; 0,617]
LS MW (SE)	13,27 (2,659)	10,09 (3,230)	
95 %-KI	[7,968; 18,567]	[3,662; 16,524]	
Veränderung zu Woche 3/4			
n/N (%)	32/64 (50)	19/49 (39)	LS MD 3,81 [-5,360; 12,977]
MW (SD)	-1,04 (17,479)	5,85 (18,654)	
LS MW (SE)	10,68 (2,915)	6,87 (3,593)	
95 %-KI	[4,897; 16,457]	[-0,250; 13,986]	
Veränderung zu Woche 8/9			
n/N (%)	41/62 (66)	30/46 (65)	LS MD 3,52 [-5,017; 12,064]
MW (SD)	18,56 (25,142)	10,00 (18,304)	
LS MW (SE)	11,84 (2,726)	8,32 (3,319)	
95 %-KI	[6,419; 17,264]	[1,721; 14,914]	
Veränderung zu Woche 12			
n/N (%)	25/59 (42)	16/45 (36)	LS MD 3,32 [-5,019; 11,667]
MW (SD)	14,67 (27,540)	9,03 (18,243)	
LS MW (SE)	12,66 (2,664)	9,33 (3,232)	
95 %-KI	[7,349; 17,965]	[2,898; 15,767]	
Veränderung zu Woche 15/16			
n/N (%)	19/56 (34)	11/44 (25)	LS MD 3,12 [-5,235; 11,484]
MW (SD)	16,37 (22,026)	16,16 (22,967)	
LS MW (SE)	13,47 (2,666)	10,35 (3,241)	
95 %-KI	[8,160; 18,784]	[3,895; 16,800]	
Veränderung zu Woche 20/21			
n/N (%)	12/54 (22)	9/40 (22)	
MW (SD)	11,11 (24,158)	25,93 (28,328)	



MIRASOL	Behandlungsarm		Effektmaß [95 %-KI] p-Wert
	MIRV	Chemotherapie	
LS MW (SE)	14,64 (2,777)	11,80 (3,418)	LS MD 2,84 [-5,912; 11,590]
95 %-KI	[9,115; 20,158]	[5,011; 18,584]	
Veränderung zu Woche 24			
n/N (%)	9/53 (17)	6/38 (16)	LS MD 2,64 [-6,619; 11,899]
MW (SD)	16,05 (26,124)	27,78 (28,760)	
LS MW (SE)	15,45 (2,924)	12,81 (3,642)	
95 %-KI	[9,651; 21,252]	[5,598; 20,027]	
Veränderung zu Woche 36			
n/N (%)	21/43 (49)	10/33 (30)	LS MD 1,96 [-10,110; 14,021]
MW (SD)	17,72 (24,192)	-1,11 (36,458)	
LS MW (SE)	18,25 (3,743)	16,29 (4,842)	
95 %-KI	[10,864; 25,631]	[6,747; 25,836]	
Veränderung zu Woche 48			
n/N (%)	2/39 (5)	3/27 (11)	LS MD 1,27 [-14,536; 17,078]
MW (SD)	11,11 (15,713)	-14,81 (39,021)	
LS MW (SE)	21,04 (4,847)	19,77 (6,402)	
95 %-KI	[11,498; 30,587]	[7,163; 32,379]	
<b>Region: Rest der Welt</b>			
Baseline			
n/N (%)	122/153 (80)	123/156 (79)	-
MW (SD)	22,27 (23,194)	19,20 (21,295)	
Absolute Werte zum Studienende			
n/N (%)	8/101 (8)	3/83 (4)	-
MW (SD)	30,56 (25,717)	3,70 (6,415)	
Effekt über Studiendauer			
n	122	123	LS MD -0,99 [-6,437; 4,448] 0,7192 Hedges' g
LS MW (SE)	12,17 (1,914)	13,17 (1,987)	
95 %-KI	[8,402; 15,944]	[9,256; 17,080]	

MIRASOL	Behandlungsarm		Effektmaß [95 %-KI] p-Wert
	MIRV	Chemotherapie	
			-0,05 [-0,296; 0,205]
Veränderung zu Woche 3/4			
n/N (%)	82/149 (55)	84/151 (56)	LS MD 1,37 [-4,498; 7,241]
MW (SD)	2,10 (16,206)	7,47 (20,380)	
LS MW (SE)	10,11 (2,083)	8,74 (2,133)	
95 %-KI	[6,011; 14,207]	[4,542; 12,933]	
Veränderung zu Woche 8/9			
n/N (%)	99/148 (67)	94/142 (66)	LS MD 0,34 [-5,182; 5,864]
MW (SD)	16,27 (26,397)	11,05 (25,744)	
LS MW (SE)	11,01 (1,965)	10,67 (1,997)	
95 %-KI	[7,138; 14,878]	[6,734; 14,599]	
Veränderung zu Woche 12			
n/N (%)	66/146 (45)	55/138 (40)	LS MD -0,38 [-5,805; 5,045]
MW (SD)	13,47 (24,383)	20,71 (27,015)	
LS MW (SE)	11,64 (1,922)	12,02 (1,967)	
95 %-KI	[7,850; 15,425]	[8,143; 15,892]	
Veränderung zu Woche 15/16			
n/N (%)	71/143 (50)	43/134 (32)	LS MD -1,10 [-6,556; 4,354]
MW (SD)	12,44 (28,583)	12,27 (25,126)	
LS MW (SE)	12,27 (1,915)	13,37 (1,994)	
95 %-KI	[8,494; 16,040]	[9,441; 17,295]	
Veränderung zu Woche 20/21			
n/N (%)	52/136 (38)	41/125 (33)	LS MD -2,13 [-7,845; 3,582]
MW (SD)	12,50 (25,962)	23,31 (29,690)	
LS MW (SE)	13,17 (1,966)	15,30 (2,125)	
95 %-KI	[9,294; 17,037]	[11,115; 19,479]	
Veränderung zu Woche 24			
n/N (%)	44/131 (34)	31/117 (26)	
MW (SD)	9,22 (25,074)	25,27 (32,325)	

MIRASOL	Behandlungsarm		Effektmaß [95 %-KI] p-Wert
	MIRV	Chemotherapie	
LS MW (SE)	13,79 (2,042)	16,65 (2,274)	LS MD -2,85 [-8,883; 3,177]
95 %-KI	[9,776; 17,814]	[12,178; 21,118]	
Veränderung zu Woche 36			
n/N (%)	58/117 (50)	37/101 (37)	LS MD -5,33 [-13,061; 2,409]
MW (SD)	9,77 (26,333)	19,52 (29,093)	
LS MW (SE)	15,95 (2,502)	21,28 (3,019)	
95 %-KI	[11,036; 20,869]	[15,352; 27,205]	
Veränderung zu Woche 48			
n/N (%)	6/101 (6)	2/83 (2)	LS MD -7,80 [-17,795; 2,197]
MW (SD)	11,11 (14,055)	5,56 (7,857)	
LS MW (SE)	18,11 (3,158)	25,91 (3,962)	
95 %-KI	[11,911; 24,310]	[18,132; 33,686]	
<b>Stadium bei der Diagnose: I-III</b>			
Baseline			
n/N (%)	109/141 (77)	111/144 (77)	-
MW (SD)	22,38 (24,666)	20,37 (22,201)	
Absolute Werte zum Studienende			
n/N (%)	6/91 (7)	4/76 (5)	-
MW (SD)	27,78 (20,787)	27,78 (14,344)	
Effekt über Studiendauer			
n	109	111	LS MD 2,75 [-3,042; 8,545] 0,3502  Hedges' g 0,13 [-0,139; 0,390]
LS MW (SE)	14,34 (2,048)	11,59 (2,107)	
95 %-KI	[10,304; 18,380]	[7,438; 15,743]	
Veränderung zu Woche 3/4			
n/N (%)	72/137 (53)	74/138 (54)	LS MD 4,17 [-2,099; 10,434]
MW (SD)	1,77 (18,621)	6,08 (19,769)	
LS MW (SE)	11,43 (2,228)	7,26 (2,273)	

MIRASOL	Behandlungsarm		Effektmaß [95 %-KI] p-Wert
	MIRV	Chemotherapie	
95 %-KI	[7,041; 15,811]	[2,787; 11,731]	
Veränderung zu Woche 8/9			
n/N (%)	92/136 (68)	88/129 (68)	LS MD 3,55 [-2,353; 9,459]
MW (SD)	17,39 (27,835)	9,41 (25,554)	
LS MW (SE)	12,69 (2,103)	9,14 (2,134)	
95 %-KI	[8,548; 16,836]	[4,935; 13,344]	
Veränderung zu Woche 12			
n/N (%)	59/133 (44)	49/128 (38)	LS MD 3,12 [-2,670; 8,915]
MW (SD)	12,81 (26,488)	19,39 (28,331)	
LS MW (SE)	13,58 (2,057)	10,46 (2,097)	
95 %-KI	[9,522; 17,634]	[6,323; 14,589]	
Veränderung zu Woche 15/16			
n/N (%)	62/130 (48)	35/125 (28)	LS MD 2,69 [-3,110; 8,494]
MW (SD)	16,04 (29,399)	14,44 (22,555)	
LS MW (SE)	14,46 (2,049)	11,77 (2,113)	
95 %-KI	[10,424; 18,505]	[7,610; 15,935]	
Veränderung zu Woche 20/21			
n/N (%)	45/123 (37)	33/116 (28)	LS MD 2,08 [-3,948; 8,102]
MW (SD)	16,17 (26,586)	26,26 (27,473)	
LS MW (SE)	15,73 (2,102)	13,65 (2,223)	
95 %-KI	[11,588; 19,873]	[9,277; 18,030]	
Veränderung zu Woche 24			
n/N (%)	35/121 (29)	26/109 (24)	LS MD 1,65 [-4,669; 7,963]
MW (SD)	13,81 (26,961)	28,85 (29,314)	
LS MW (SE)	16,62 (2,182)	14,97 (2,355)	
95 %-KI	[12,319; 20,914]	[10,337; 19,603]	
Veränderung zu Woche 36			
n/N (%)	52/105 (50)	35/92 (38)	
MW (SD)	13,25 (28,608)	15,24 (32,348)	

MIRASOL	Behandlungsarm		Effektmaß [95 %-KI] p-Wert
	MIRV	Chemotherapie	
LS MW (SE)	19,65 (2,668)	19,48 (3,050)	LS MD 0,17 [-7,780; 8,122]
95 %-KI	[14,413; 24,897]	[13,493; 25,474]	
Veränderung zu Woche 48			
n/N (%)	5/91 (5)	4/76 (5)	LS MD -1,30 [-11,485; 8,877]
MW (SD)	6,67 (9,938)	-8,33 (34,397)	
LS MW (SE)	22,69 (3,361)	24,00 (3,958)	
95 %-KI	[16,093; 29,293]	[16,226; 31,769]	
<b>Stadium bei der Diagnose: IV</b>			
Baseline			
n/N (%)	56/72 (78)	43/60 (72)	-
MW (SD)	24,70 (22,446)	20,67 (24,196)	
Absolute Werte zum Studienende			
n/N (%)	4/46 (9)	2/33 (6)	-
MW (SD)	44,44 (31,427)	0,00 (0,000)	
Effekt über Studiendauer			
n	56	43	LS MD -4,29 [-11,702; 3,116] 0,2529  Hedges' g -0,23 [-0,631; 0,166]
LS MW (SE)	9,06 (2,416)	13,35 (2,840)	
95 %-KI	[4,257; 13,857]	[7,715; 18,984]	
Veränderung zu Woche 3/4			
n/N (%)	38/71 (54)	27/59 (46)	LS MD -3,45 [-11,546; 4,639]
MW (SD)	0,88 (12,221)	8,23 (18,125)	
LS MW (SE)	8,00 (2,659)	11,46 (3,112)	
95 %-KI	[2,746; 13,263]	[5,307; 17,610]	
Veränderung zu Woche 8/9			
n/N (%)	44/69 (64)	34/56 (61)	LS MD -3,83 [-11,342; 3,687]
MW (SD)	15,03 (22,338)	14,38 (20,383)	
LS MW (SE)	8,47 (2,484)	12,30 (2,860)	

MIRASOL	Behandlungsarm		Effektmaß [95 %-KI] p-Wert
	MIRV	Chemotherapie	
95 %-KI	[3,547; 13,400]	[6,631; 17,970]	
Veränderung zu Woche 12			
n/N (%)	28/67 (42)	21/52 (40)	LS MD -4,09 [-11,456; 3,278]
MW (SD)	15,48 (22,698)	15,34 (19,076)	
LS MW (SE)	8,80 (2,424)	12,89 (2,806)	
95 %-KI	[3,987; 13,615]	[7,321; 18,459]	
Veränderung zu Woche 15/16			
n/N (%)	26/64 (41)	17/50 (34)	LS MD -4,35 [-11,796; 3,096]
MW (SD)	8,12 (21,444)	8,50 (25,918)	
LS MW (SE)	9,13 (2,420)	13,48 (2,861)	
95 %-KI	[4,321; 13,937]	[7,804; 19,154]	
Veränderung zu Woche 20/21			
n/N (%)	17/62 (27)	16/46 (35)	LS MD -4,72 [-12,657; 3,210]
MW (SD)	3,27 (21,069)	18,75 (33,633)	
LS MW (SE)	9,60 (2,512)	14,32 (3,115)	
95 %-KI	[4,615; 14,581]	[8,159; 20,483]	
Veränderung zu Woche 24			
n/N (%)	17/59 (29)	10/44 (23)	LS MD -4,98 [-13,490; 3,521]
MW (SD)	3,92 (20,765)	14,44 (35,928)	
LS MW (SE)	9,93 (2,639)	14,91 (3,393)	
95 %-KI	[4,701; 15,150]	[8,211; 21,610]	
Veränderung zu Woche 36			
n/N (%)	26/52 (50)	11/41 (27)	LS MD -5,88 [-17,322; 5,559]
MW (SD)	10,04 (19,753)	10,10 (26,968)	
LS MW (SE)	11,05 (3,360)	16,93 (4,734)	
95 %-KI	[4,430; 17,671]	[7,614; 26,249]	
Veränderung zu Woche 48			
n/N (%)	3/46 (7)	1/33 (3)	
MW (SD)	18,52 (16,973)	0,00 (NA)	

MIRASOL	Behandlungsarm		Effektmaß [95 %-KI] p-Wert
	MIRV	Chemotherapie	
LS MW (SE)	12,17 (4,343)	18,95 (6,370)	LS MD -6,78 [-21,955; 8,400]
95 %-KI	[3,630; 20,720]	[6,421; 31,484]	
<b>BRCA Status: Positiv</b>			
Baseline			
n/N (%)	24/27 (89)	23/35 (66)	-
MW (SD)	23,61 (27,081)	22,71 (25,837)	
Absolute Werte zum Studienende			
n/N (%)	1/19 (5)	0/15 (0)	-
MW (SD)	66,67 (NA)	NA (NA)	
Effekt über Studiendauer			
n	24	23	LS MD -7,05 [-16,295; 2,192] 0,1312
LS MW (SE)	9,87 (3,089)	16,92 (3,401)	
95 %-KI	[3,615; 16,118]	[10,076; 23,759]	Hedges' g -0,44 [-1,021; 0,138]
Veränderung zu Woche 3/4			
n/N (%)	16/27 (59)	17/35 (49)	LS MD 1,11 [-9,181; 11,401]
MW (SD)	-1,39 (21,033)	8,50 (22,747)	
LS MW (SE)	10,11 (3,557)	9,00 (3,754)	
95 %-KI	[3,013; 17,216]	[1,523; 16,485]	
Veränderung zu Woche 8/9			
n/N (%)	21/26 (81)	20/30 (67)	LS MD -2,90 [-12,210; 6,407]
MW (SD)	13,49 (17,793)	8,89 (25,131)	
LS MW (SE)	9,99 (3,227)	12,89 (3,333)	
95 %-KI	[3,499; 16,486]	[6,191; 19,597]	
Veränderung zu Woche 12			
n/N (%)	14/26 (54)	11/30 (37)	LS MD -5,71 [-14,864; 3,445]
MW (SD)	15,08 (22,054)	31,31 (31,747)	
LS MW (SE)	9,91 (3,108)	15,62 (3,320)	

MIRASOL	Behandlungsarm		Effektmaß [95 %-KI] p-Wert
	MIRV	Chemotherapie	
95 %-KI	[3,623; 16,191]	[8,927; 22,306]	
Veränderung zu Woche 15/16			
n/N (%)	10/26 (38)	7/29 (24)	LS MD -8,52 [-17,975; 0,940]
MW (SD)	8,89 (10,210)	12,70 (23,508)	
LS MW (SE)	9,82 (3,096)	18,34 (3,548)	
95 %-KI	[3,556; 16,088]	[11,222; 25,457]	
Veränderung zu Woche 20/21			
n/N (%)	10/25 (40)	4/25 (16)	LS MD -12,53 [-23,140; -1,919]
MW (SD)	5,56 (17,568)	25,00 (24,637)	
LS MW (SE)	9,70 (3,262)	22,23 (4,206)	
95 %-KI	[3,129; 16,270]	[13,861; 30,597]	
Veränderung zu Woche 24			
n/N (%)	8/25 (32)	4/24 (17)	LS MD -15,34 [-27,157; -3,518]
MW (SD)	5,56 (11,878)	33,33 (12,830)	
LS MW (SE)	9,61 (3,493)	24,95 (4,824)	
95 %-KI	[2,617; 16,611]	[15,389; 34,514]	
Veränderung zu Woche 36			
n/N (%)	9/21 (43)	5/20 (25)	LS MD -24,97 [-42,357; -7,574]
MW (SD)	4,94 (11,264)	26,67 (16,851)	
LS MW (SE)	9,32 (4,760)	34,29 (7,412)	
95 %-KI	[-0,104; 18,746]	[19,641; 48,933]	
Veränderung zu Woche 48			
n/N (%)	1/19 (5)	0/15 (0)	LS MD -34,59 [-58,531; -10,657]
MW (SD)	33,33 (NA)	NA (NA)	
LS MW (SE)	9,03 (6,405)	43,62 (10,297)	
95 %-KI	[-3,628; 21,684]	[23,275; 63,968]	
<b>BRCA Status: Negativ/Unbekannt</b>			
Baseline			
n/N (%)	145/191 (76)	133/172 (77)	-



MIRASOL	Behandlungsarm		Effektmaß [95 %-KI] p-Wert
	MIRV	Chemotherapie	
MW (SD)	23,22 (23,154)	20,01 (22,031)	
Absolute Werte zum Studienende			
n/N (%)	9/121 (7)	6/95 (6)	-
MW (SD)	30,86 (24,074)	18,52 (18,144)	
Effekt über Studiendauer			
n	145	133	LS MD 1,50 [-3,588; 6,593] 0,5616  Hedges' g 0,07 [-0,166; 0,305]
LS MW (SE)	13,14 (1,757)	11,63 (1,893)	
95 %-KI	[9,677; 16,595]	[7,907; 15,359]	
Veränderung zu Woche 3/4			
n/N (%)	98/186 (53)	86/165 (52)	LS MD 2,01 [-3,500; 7,520]
MW (SD)	1,64 (15,798)	6,91 (19,543)	
LS MW (SE)	10,37 (1,906)	8,36 (2,050)	
95 %-KI	[6,618; 14,116]	[4,328; 12,387]	
Veränderung zu Woche 8/9			
n/N (%)	119/184 (65)	104/158 (66)	LS MD 1,79 [-3,398; 6,981]
MW (SD)	17,55 (27,168)	11,16 (23,992)	
LS MW (SE)	11,56 (1,801)	9,77 (1,922)	
95 %-KI	[8,017; 15,105]	[5,988; 13,552]	
Veränderung zu Woche 12			
n/N (%)	77/179 (43)	60/153 (39)	LS MD 1,64 [-3,451; 6,727]
MW (SD)	13,56 (25,784)	15,65 (23,912)	
LS MW (SE)	12,40 (1,763)	10,76 (1,886)	
95 %-KI	[8,926; 15,868]	[7,046; 14,471]	
Veränderung zu Woche 15/16			
n/N (%)	80/173 (46)	47/149 (32)	LS MD 1,49 [-3,612; 6,582]
MW (SD)	13,82 (28,684)	13,12 (24,938)	
LS MW (SE)	13,23 (1,758)	11,75 (1,897)	

MIRASOL	Behandlungsarm		Effektmaß [95 %-KI] p-Wert
	MIRV	Chemotherapie	
95 %-KI	[9,771; 16,694]	[8,014; 15,481]	
Veränderung zu Woche 20/21			
n/N (%)	54/165 (33)	46/140 (33)	LS MD 1,27 [-4,029; 6,562]
MW (SD)	13,48 (26,602)	23,67 (29,778)	
LS MW (SE)	14,43 (1,807)	13,16 (1,991)	
95 %-KI	[10,870; 17,983]	[9,244; 17,077]	
Veränderung zu Woche 24			
n/N (%)	45/159 (28)	33/131 (25)	LS MD 1,11 [-4,442; 6,668]
MW (SD)	11,23 (26,814)	24,75 (32,958)	
LS MW (SE)	15,26 (1,878)	14,15 (2,107)	
95 %-KI	[11,568; 18,957]	[10,008; 18,291]	
Veränderung zu Woche 36			
n/N (%)	70/139 (50)	42/114 (37)	LS MD 0,59 [-6,418; 7,594]
MW (SD)	12,78 (27,107)	13,76 (32,723)	
LS MW (SE)	18,13 (2,304)	17,54 (2,723)	
95 %-KI	[13,604; 22,652]	[12,194; 22,886]	
Veränderung zu Woche 48			
n/N (%)	7/121 (6)	5/95 (5)	LS MD 0,06 [-8,918; 9,044]
MW (SD)	7,94 (10,569)	-6,67 (30,021)	
LS MW (SE)	20,99 (2,906)	20,93 (3,534)	
95 %-KI	[15,290; 26,697]	[13,995; 27,865]	
<b>Baseline ECOG PS: 0</b>			
Baseline			
n/N (%)	98/128 (77)	94/113 (83)	-
MW (SD)	19,05 (21,568)	17,20 (19,790)	
Absolute Werte zum Studienende			
n/N (%)	7/87 (8)	3/72 (4)	-
MW (SD)	41,27 (20,998)	25,93 (23,130)	
Effekt über Studiendauer			

MIRASOL	Behandlungsarm		Effektmaß [95 %-KI] p-Wert
	MIRV	Chemotherapie	
n	98	94	LS MD 3,63 [-2,249; 9,519] 0,2245  Hedges' g 0,18 [-0,108; 0,459]
LS MW (SE)	15,55 (2,051)	11,92 (2,166)	
95 %-KI	[11,505; 19,600]	[7,646; 16,190]	
Veränderung zu Woche 3/4			
n/N (%)	68/127 (54)	60/111 (54)	LS MD 3,74 [-2,743; 10,227]
MW (SD)	2,21 (14,530)	5,65 (18,510)	
LS MW (SE)	13,04 (2,258)	9,30 (2,397)	
95 %-KI	[8,591; 17,483]	[4,578; 14,013]	
Veränderung zu Woche 8/9			
n/N (%)	82/126 (65)	74/108 (69)	LS MD 3,70 [-2,344; 9,736]
MW (SD)	20,53 (26,445)	11,64 (23,157)	
LS MW (SE)	14,12 (2,114)	10,42 (2,216)	
95 %-KI	[9,950; 18,288]	[6,056; 14,791]	
Veränderung zu Woche 12			
n/N (%)	49/122 (40)	46/108 (43)	LS MD 3,66 [-2,229; 9,556]
MW (SD)	18,37 (27,269)	16,79 (24,469)	
LS MW (SE)	14,88 (2,062)	11,21 (2,161)	
95 %-KI	[10,809; 18,944]	[6,952; 15,474]	
Veränderung zu Woche 15/16			
n/N (%)	53/120 (44)	34/105 (32)	LS MD 3,63 [-2,260; 9,523]
MW (SD)	19,18 (30,440)	11,60 (24,172)	
LS MW (SE)	15,63 (2,052)	12,00 (2,170)	
95 %-KI	[11,584; 19,684]	[7,723; 16,282]	
Veränderung zu Woche 20/21			
n/N (%)	38/117 (32)	31/101 (31)	LS MD 3,59 [-2,558; 9,728]
MW (SD)	18,27 (27,670)	26,16 (30,839)	
LS MW (SE)	16,72 (2,113)	13,13 (2,293)	

MIRASOL	Behandlungsarm		Effektmaß [95 %-KI] p-Wert
	MIRV	Chemotherapie	
95 %-KI	[12,548; 20,884]	[8,613; 17,648]	
Veränderung zu Woche 24			
n/N (%)	27/112 (24)	21/96 (22)	LS MD 3,55 [-2,927; 10,034]
MW (SD)	17,08 (26,551)	24,07 (34,486)	
LS MW (SE)	17,47 (2,206)	13,92 (2,446)	
95 %-KI	[13,127; 21,820]	[9,106; 18,735]	
Veränderung zu Woche 36			
n/N (%)	48/99 (48)	35/87 (40)	LS MD 3,44 [-4,929; 11,815]
MW (SD)	12,62 (28,042)	10,79 (34,033)	
LS MW (SE)	20,07 (2,757)	16,63 (3,258)	
95 %-KI	[14,653; 25,488]	[10,227; 23,028]	
Veränderung zu Woche 48			
n/N (%)	5/87 (6)	3/72 (4)	LS MD 3,33 [-7,584; 14,249]
MW (SD)	17,78 (12,669)	-22,22 (29,397)	
LS MW (SE)	22,67 (3,529)	19,33 (4,309)	
95 %-KI	[15,738; 29,597]	[10,874; 27,795]	
<b>Baseline ECOG PS: 1</b>			
Baseline			
n/N (%)	71/90 (79)	61/91 (67)	-
MW (SD)	29,11 (25,293)	25,50 (25,768)	
Absolute Werte zum Studienende			
n/N (%)	3/53 (6)	3/37 (8)	-
MW (SD)	18,52 (32,075)	11,11 (11,111)	
Effekt über Studiendauer			
n	71	61	LS MD -4,82 [-11,759; 2,126] 0,1723
LS MW (SE)	8,13 (2,330)	12,94 (2,619)	
95 %-KI	[3,514; 12,738]	[7,766; 18,119]	Hedges' g -0,24 [-0,583; 0,104]

MIRASOL	Behandlungsarm		Effektmaß [95 %-KI] p-Wert
	MIRV	Chemotherapie	
Veränderung zu Woche 3/4			
n/N (%)	46/86 (53)	42/87 (48)	LS MD 1,45 [-5,920; 8,817]
MW (SD)	-0,24 (19,243)	7,94 (20,279)	
LS MW (SE)	6,60 (2,516)	5,15 (2,754)	
95 %-KI	[1,633; 11,567]	[-0,283; 10,586]	
Veränderung zu Woche 8/9			
n/N (%)	58/84 (69)	49/78 (63)	LS MD -1,38 [-8,354; 5,592]
MW (SD)	11,88 (24,614)	7,94 (23,130)	
LS MW (SE)	7,29 (2,381)	8,67 (2,600)	
95 %-KI	[2,580; 11,999]	[3,530; 13,811]	
Veränderung zu Woche 12			
n/N (%)	42/83 (51)	24/74 (32)	LS MD -3,36 [-10,255; 3,531]
MW (SD)	8,47 (21,507)	17,59 (24,719)	
LS MW (SE)	7,77 (2,335)	11,13 (2,583)	
95 %-KI	[3,149; 12,395]	[6,027; 16,241]	
Veränderung zu Woche 15/16			
n/N (%)	37/79 (47)	20/72 (28)	LS MD -5,34 [-12,326; 1,639]
MW (SD)	4,80 (19,341)	15,56 (25,592)	
LS MW (SE)	8,25 (2,333)	13,60 (2,642)	
95 %-KI	[3,635; 12,874]	[8,377; 18,819]	
Veränderung zu Woche 20/21			
n/N (%)	26/73 (36)	18/63 (29)	LS MD -8,17 [-15,563; -0,783]
MW (SD)	3,42 (19,057)	16,67 (23,260)	
LS MW (SE)	8,94 (2,404)	17,12 (2,848)	
95 %-KI	[4,188; 13,699]	[11,498; 22,736]	
Veränderung zu Woche 24			
n/N (%)	26/72 (36)	15/58 (26)	LS MD -10,15 [-18,003; -2,305]
MW (SD)	3,42 (21,947)	24,44 (25,268)	
LS MW (SE)	9,43 (2,503)	19,58 (3,064)	

MIRASOL	Behandlungsarm		Effektmaß [95 %-KI] p-Wert
	MIRV	Chemotherapie	
95 %-KI	[4,482; 14,371]	[13,543; 25,618]	
Veränderung zu Woche 36			
n/N (%)	31/61 (51)	12/46 (26)	LS MD -16,95 [-27,135; -6,756]
MW (SD)	10,75 (22,495)	27,78 (18,653)	
LS MW (SE)	11,08 (3,077)	28,03 (4,098)	
95 %-KI	[5,025; 17,137]	[19,970; 36,084]	
Veränderung zu Woche 48			
n/N (%)	3/53 (6)	2/37 (5)	LS MD -23,74 [-36,945; -10,531]
MW (SD)	0,00 (0,000)	16,67 (7,857)	
LS MW (SE)	12,74 (3,881)	36,47 (5,376)	
95 %-KI	[5,107; 20,365]	[25,908; 47,038]	
<b>Anzahl vorheriger Therapielinien: 1</b>			
Baseline			
n/N (%)	24/31 (77)	21/29 (72)	-
MW (SD)	19,44 (22,283)	16,67 (19,405)	
Absolute Werte zum Studienende			
n/N (%)	1/22 (5)	0/14 (0)	-
MW (SD)	44,44 (NA)	NA (NA)	
Effekt über Studiendauer			
n	24	21	LS MD 7,51 [-3,368; 18,397] 0,1707  Hedges' g 0,41 [-0,182; 1,003]
LS MW (SE)	14,84 (3,629)	7,33 (3,977)	
95 %-KI	[7,507; 22,181]	[-0,694; 15,353]	
Veränderung zu Woche 3/4			
n/N (%)	16/31 (52)	13/29 (45)	LS MD 8,94 [-3,122; 20,993]
MW (SD)	2,78 (12,505)	-2,14 (23,520)	
LS MW (SE)	10,81 (4,037)	1,87 (4,478)	
95 %-KI	[2,732; 18,886]	[-7,065; 10,812]	

MIRASOL	Behandlungsarm		Effektmaß [95 %-KI] p-Wert
	MIRV	Chemotherapie	
Veränderung zu Woche 8/9			
n/N (%)	20/31 (65)	16/26 (62)	LS MD 8,35 [-2,884; 19,574]
MW (SD)	18,33 (19,505)	7,29 (14,729)	
LS MW (SE)	12,48 (3,776)	4,14 (4,107)	
95 %-KI	[4,886; 20,083]	[-4,113; 12,391]	
Veränderung zu Woche 12			
n/N (%)	14/31 (45)	12/24 (50)	LS MD 7,93 [-2,999; 18,863]
MW (SD)	12,70 (22,586)	11,57 (14,691)	
LS MW (SE)	13,66 (3,668)	5,72 (3,980)	
95 %-KI	[6,251; 21,063]	[-2,300; 13,750]	
Veränderung zu Woche 15/16			
n/N (%)	15/31 (48)	11/22 (50)	LS MD 7,52 [-3,362; 18,401]
MW (SD)	19,26 (27,688)	0,51 (14,154)	
LS MW (SE)	14,83 (3,629)	7,31 (3,977)	
95 %-KI	[7,493; 22,167]	[-0,711; 15,333]	
Veränderung zu Woche 20/21			
n/N (%)	11/30 (37)	9/22 (41)	LS MD 6,93 [-4,313; 18,171]
MW (SD)	17,17 (28,702)	7,41 (18,426)	
LS MW (SE)	16,51 (3,696)	9,58 (4,183)	
95 %-KI	[9,048; 23,962]	[1,173; 17,979]	
Veränderung zu Woche 24			
n/N (%)	9/30 (30)	10/20 (50)	LS MD 6,52 [-5,264; 18,296]
MW (SD)	11,11 (17,568)	3,89 (17,382)	
LS MW (SE)	17,68 (3,825)	11,16 (4,458)	
95 %-KI	[9,988; 25,368]	[2,245; 20,079]	
Veränderung zu Woche 36			
n/N (%)	15/26 (58)	6/18 (33)	LS MD 5,10 [-9,922; 20,121]
MW (SD)	17,78 (27,794)	16,67 (23,040)	
LS MW (SE)	21,70 (4,678)	16,60 (5,965)	

MIRASOL	Behandlungsarm		Effektmaß [95 %-KI] p-Wert
	MIRV	Chemotherapie	
95 %-KI	[12,410; 30,987]	[4,789; 28,409]	
Veränderung zu Woche 48			
n/N (%)	0/22 (0)	0/14 (0)	LS MD 3,68 [-15,879; 23,246]
MW (SD)	NA (NA)	NA (NA)	
LS MW (SE)	25,72 (5,933)	22,04 (7,935)	
95 %-KI	[13,995; 37,444]	[6,366; 37,706]	
<b>Anzahl vorheriger Therapielinien: 2</b>			
Baseline			
n/N (%)	73/89 (82)	65/83 (78)	-
MW (SD)	22,75 (22,834)	18,80 (21,599)	
Absolute Werte zum Studienende			
n/N (%)	4/59 (7)	2/50 (4)	-
MW (SD)	38,89 (26,450)	11,11 (15,713)	
Effekt über Studiendauer			
n	73	65	LS MD -2,39 [-9,261; 4,479] 0,4925  Hedges' g -0,12 [-0,452; 0,217]
LS MW (SE)	11,19 (2,322)	13,58 (2,579)	
95 %-KI	[6,591; 15,783]	[8,480; 18,676]	
Veränderung zu Woche 3/4			
n/N (%)	50/86 (58)	43/80 (54)	LS MD 1,48 [-5,894; 8,858]
MW (SD)	2,89 (16,313)	10,85 (20,066)	
LS MW (SE)	10,01 (2,510)	8,53 (2,763)	
95 %-KI	[5,056; 14,966]	[3,078; 13,980]	
Veränderung zu Woche 8/9			
n/N (%)	61/85 (72)	52/77 (68)	LS MD -0,25 [-7,208; 6,699]
MW (SD)	13,39 (25,728)	9,83 (20,950)	
LS MW (SE)	10,54 (2,376)	10,79 (2,588)	
95 %-KI	[5,840; 15,237]	[5,679; 15,908]	



MIRASOL	Behandlungsarm		Effektmaß [95 %-KI] p-Wert
	MIRV	Chemotherapie	
Veränderung zu Woche 12			
n/N (%)	38/83 (46)	30/75 (40)	LS MD -1,47 [-8,315; 5,374]
MW (SD)	13,16 (19,986)	18,15 (26,820)	
LS MW (SE)	10,91 (2,330)	12,38 (2,554)	
95 %-KI	[6,297; 15,518]	[7,329; 17,427]	
Veränderung zu Woche 15/16			
n/N (%)	37/80 (46)	19/74 (26)	LS MD -2,69 [-9,584; 4,211]
MW (SD)	11,41 (24,635)	17,54 (26,531)	
LS MW (SE)	11,28 (2,325)	13,96 (2,596)	
95 %-KI	[6,676; 15,878]	[8,832; 19,094]	
Veränderung zu Woche 20/21			
n/N (%)	31/78 (40)	20/68 (29)	LS MD -4,42 [-11,671; 2,824]
MW (SD)	8,96 (20,371)	22,22 (29,945)	
LS MW (SE)	11,80 (2,390)	16,23 (2,782)	
95 %-KI	[7,078; 16,530]	[10,738; 21,717]	
Veränderung zu Woche 24			
n/N (%)	25/74 (34)	13/65 (20)	LS MD -5,64 [-13,303; 2,024]
MW (SD)	5,78 (23,377)	28,21 (31,628)	
LS MW (SE)	12,17 (2,483)	17,81 (2,987)	
95 %-KI	[7,269; 17,077]	[11,928; 23,698]	
Veränderung zu Woche 36			
n/N (%)	33/65 (51)	18/58 (31)	LS MD -9,81 [-19,677; 0,060]
MW (SD)	9,60 (19,899)	16,67 (36,004)	
LS MW (SE)	13,44 (3,034)	23,25 (3,996)	
95 %-KI	[7,467; 19,411]	[15,392; 31,102]	
Veränderung zu Woche 48			
n/N (%)	4/59 (7)	1/50 (2)	LS MD -13,98 [-26,747; -1,207]
MW (SD)	16,67 (14,344)	22,22 (NA)	
LS MW (SE)	14,70 (3,815)	28,68 (5,259)	

MIRASOL	Behandlungsarm		Effektmaß [95 %-KI] p-Wert
	MIRV	Chemotherapie	
95 %-KI	[7,207; 22,202]	[18,347; 39,016]	
<b>Anzahl vorheriger Therapielinien: 3</b>			
Baseline			
n/N (%)	72/98 (73)	70/95 (74)	-
MW (SD)	25,08 (25,037)	23,02 (24,249)	
Absolute Werte zum Studienende			
n/N (%)	5/59 (8)	4/46 (9)	-
MW (SD)	28,89 (28,974)	22,22 (20,286)	
Effekt über Studiendauer			
n	72	70	LS MD 1,12 [-6,254; 8,492] 0,7645  Hedges' g 0,05 [-0,279; 0,379]
LS MW (SE)	13,48 (2,585)	12,36 (2,683)	
95 %-KI	[8,370; 18,597]	[7,060; 17,669]	
Veränderung zu Woche 3/4			
n/N (%)	48/96 (50)	47/91 (52)	LS MD 0,55 [-7,449; 8,549]
MW (SD)	-1,04 (17,962)	6,38 (18,352)	
LS MW (SE)	10,70 (2,822)	10,15 (2,911)	
95 %-KI	[5,133; 16,268]	[4,410; 15,891]	
Veränderung zu Woche 8/9			
n/N (%)	59/94 (63)	56/85 (66)	LS MD 0,80 [-6,713; 8,312]
MW (SD)	20,15 (27,967)	12,70 (28,696)	
LS MW (SE)	11,92 (2,649)	11,12 (2,725)	
95 %-KI	[6,685; 17,155]	[5,738; 16,504]	
Veränderung zu Woche 12			
n/N (%)	39/91 (43)	29/84 (35)	LS MD 0,97 [-6,392; 8,340]
MW (SD)	14,81 (30,518)	20,69 (28,129)	
LS MW (SE)	12,77 (2,591)	11,80 (2,674)	
95 %-KI	[7,650; 17,898]	[6,515; 17,085]	

MIRASOL	Behandlungsarm		Effektmaß [95 %-KI] p-Wert
	MIRV	Chemotherapie	
Veränderung zu Woche 15/16			
n/N (%)	38/88 (43)	24/82 (29)	LS MD 1,15 [-6,240; 8,538]
MW (SD)	12,72 (29,817)	15,28 (25,551)	
LS MW (SE)	13,63 (2,589)	12,48 (2,691)	
95 %-KI	[8,508; 18,749]	[7,160; 17,799]	
Veränderung zu Woche 20/21			
n/N (%)	22/82 (27)	21/75 (28)	LS MD 1,40 [-6,314; 9,111]
MW (SD)	14,39 (30,413)	32,28 (30,001)	
LS MW (SE)	14,85 (2,683)	13,45 (2,834)	
95 %-KI	[9,547; 20,149]	[7,856; 19,044]	
Veränderung zu Woche 24			
n/N (%)	19/80 (24)	14/70 (20)	LS MD 1,57 [-6,551; 9,696]
MW (SD)	16,08 (29,912)	38,89 (32,247)	
LS MW (SE)	15,70 (2,811)	14,13 (3,005)	
95 %-KI	[10,155; 21,250]	[8,203; 20,055]	
Veränderung zu Woche 36			
n/N (%)	31/69 (45)	23/58 (40)	LS MD 2,17 [-8,217; 12,560]
MW (SD)	11,47 (30,562)	13,53 (30,879)	
LS MW (SE)	18,63 (3,542)	16,46 (3,913)	
95 %-KI	[11,661; 25,599]	[8,763; 24,153]	
Veränderung zu Woche 48			
n/N (%)	4/59 (7)	4/46 (9)	LS MD 2,77 [-10,659; 16,200]
MW (SD)	5,56 (11,111)	-13,89 (29,222)	
LS MW (SE)	21,56 (4,545)	18,79 (5,098)	
95 %-KI	[12,626; 30,490]	[8,769; 28,806]	
<b>Vorherige Verabreichung von Bevacizumab: Ja</b>			
Baseline			
n/N (%)	98/134 (73)	97/132 (73)	-
MW (SD)	21,20 (21,982)	20,73 (22,546)	

MIRASOL	Behandlungsarm		Effektmaß [95 %-KI] p-Wert
	MIRV	Chemotherapie	
Absolute Werte zum Studienende			
n/N (%)	3/79 (4)	3/62 (5)	-
MW (SD)	37,04 (16,973)	22,22 (22,222)	
Effekt über Studiendauer			
n	98	97	LS MD 0,66 [-5,131; 6,461] 0,8213  Hedges' g 0,03 [-0,248; 0,313]
LS MW (SE)	14,29 (2,023)	13,63 (2,134)	
95 %-KI	[10,298; 18,283]	[9,417; 17,835]	
Veränderung zu Woche 3/4			
n/N (%)	62/130 (48)	64/127 (50)	LS MD 0,95 [-5,356; 7,250]
MW (SD)	1,34 (12,430)	8,68 (19,242)	
LS MW (SE)	11,70 (2,219)	10,75 (2,312)	
95 %-KI	[7,331; 16,071]	[6,203; 15,306]	
Veränderung zu Woche 8/9			
n/N (%)	81/130 (62)	74/119 (62)	LS MD 0,82 [-5,060; 6,693]
MW (SD)	18,93 (26,971)	13,21 (24,097)	
LS MW (SE)	12,90 (2,078)	12,08 (2,141)	
95 %-KI	[8,798; 16,995]	[7,860; 16,300]	
Veränderung zu Woche 12			
n/N (%)	49/126 (39)	37/114 (32)	LS MD 0,73 [-5,046; 6,497]
MW (SD)	20,86 (21,592)	17,72 (24,068)	
LS MW (SE)	13,73 (2,030)	13,01 (2,111)	
95 %-KI	[9,728; 17,740]	[8,846; 17,171]	
Veränderung zu Woche 15/16			
n/N (%)	54/122 (44)	31/112 (28)	LS MD 0,63 [-5,203; 6,471]
MW (SD)	15,53 (24,453)	16,13 (27,192)	
LS MW (SE)	14,57 (2,027)	13,94 (2,159)	
95 %-KI	[10,570; 18,571]	[9,680; 18,193]	

MIRASOL	Behandlungsarm		Effektmaß [95 %-KI] p-Wert
	MIRV	Chemotherapie	
Veränderung zu Woche 20/21			
n/N (%)	36/114 (32)	28/103 (27)	LS MD 0,50 [-5,708; 6,715]
MW (SD)	17,13 (18,179)	24,21 (30,699)	
LS MW (SE)	15,77 (2,102)	15,26 (2,353)	
95 %-KI	[11,622; 19,910]	[10,629; 19,895]	
Veränderung zu Woche 24			
n/N (%)	28/109 (26)	17/95 (18)	LS MD 0,41 [-6,233; 7,058]
MW (SD)	16,87 (21,462)	29,41 (35,992)	
LS MW (SE)	16,60 (2,204)	16,19 (2,561)	
95 %-KI	[12,261; 20,945]	[11,153; 21,227]	
Veränderung zu Woche 36			
n/N (%)	43/93 (46)	21/79 (27)	LS MD 0,10 [-8,764; 8,964]
MW (SD)	16,15 (23,282)	11,64 (29,497)	
LS MW (SE)	19,47 (2,789)	19,37 (3,549)	
95 %-KI	[13,990; 24,954]	[12,402; 26,343]	
Veränderung zu Woche 48			
n/N (%)	3/79 (4)	2/62 (3)	LS MD -0,21 [-11,902; 11,477]
MW (SD)	7,41 (12,830)	5,56 (23,570)	
LS MW (SE)	22,34 (3,591)	22,55 (4,750)	
95 %-KI	[15,290; 29,393]	[13,226; 31,883]	
<b>Vorherige Verabreichung von Bevacizumab: Nein</b>			
Baseline			
n/N (%)	71/84 (85)	59/75 (79)	-
MW (SD)	26,13 (25,690)	19,87 (22,771)	
Absolute Werte zum Studienende			
n/N (%)	7/61 (11)	3/48 (6)	-
MW (SD)	33,33 (29,397)	14,81 (16,973)	
Effekt über Studiendauer			
n	71	59	

MIRASOL	Behandlungsarm		Effektmaß [95 %-KI] p-Wert
	MIRV	Chemotherapie	
LS MW (SE)	10,51 (2,500)	9,39 (2,792)	LS MD 1,12 [-6,329; 8,562] 0,7672  Hedges' g 0,05 [-0,293; 0,398]
95 %-KI	[5,556; 15,456]	[3,866; 14,914]	
Veränderung zu Woche 3/4			
n/N (%)	52/83 (63)	39/73 (53)	LS MD 3,80 [-4,268; 11,870]
MW (SD)	1,07 (20,554)	4,70 (21,195)	
LS MW (SE)	8,62 (2,709)	4,82 (3,039)	
95 %-KI	[3,275; 13,974]	[-1,174; 10,822]	
Veränderung zu Woche 8/9			
n/N (%)	59/80 (74)	50/69 (72)	LS MD 2,69 [-4,936; 10,321]
MW (SD)	14,22 (24,484)	7,22 (23,869)	
LS MW (SE)	9,40 (2,565)	6,71 (2,861)	
95 %-KI	[4,328; 14,474]	[1,054; 12,364]	
Veränderung zu Woche 12			
n/N (%)	42/79 (53)	34/69 (49)	LS MD 1,92 [-5,553; 9,387]
MW (SD)	5,56 (26,686)	18,46 (27,650)	
LS MW (SE)	9,94 (2,512)	8,03 (2,798)	
95 %-KI	[4,974; 14,916]	[2,493; 13,564]	
Veränderung zu Woche 15/16			
n/N (%)	36/77 (47)	23/66 (35)	LS MD 1,14 [-6,303; 8,585]
MW (SD)	9,88 (31,063)	8,94 (20,291)	
LS MW (SE)	10,49 (2,500)	9,35 (2,791)	
95 %-KI	[5,539; 15,438]	[3,825; 14,870]	
Veränderung zu Woche 20/21			
n/N (%)	28/76 (37)	22/62 (35)	LS MD 0,03 [-7,606; 7,671]
MW (SD)	5,95 (31,786)	23,23 (27,838)	
LS MW (SE)	11,27 (2,557)	11,23 (2,878)	

MIRASOL	Behandlungsarm		Effektmaß [95 %-KI] p-Wert
	MIRV	Chemotherapie	
95 %-KI	[6,207; 16,323]	[5,544; 16,921]	
Veränderung zu Woche 24			
n/N (%)	25/75 (33)	20/60 (33)	LS MD -0,74 [-8,670; 7,185]
MW (SD)	3,11 (27,315)	22,50 (27,482)	
LS MW (SE)	11,81 (2,646)	12,55 (3,001)	
95 %-KI	[6,581; 17,037]	[6,626; 18,478]	
Veränderung zu Woche 36			
n/N (%)	36/67 (54)	26/55 (47)	LS MD -3,40 [-13,085; 6,280]
MW (SD)	6,79 (28,144)	17,95 (33,419)	
LS MW (SE)	13,67 (3,195)	17,08 (3,727)	
95 %-KI	[7,383; 19,963]	[9,742; 24,410]	
Veränderung zu Woche 48			
n/N (%)	5/61 (8)	3/48 (6)	LS MD -6,06 [-18,263; 6,139]
MW (SD)	13,33 (14,487)	-14,81 (35,717)	
LS MW (SE)	15,54 (3,991)	21,60 (4,742)	
95 %-KI	[7,692; 23,382]	[12,281; 30,918]	
<b>Letztes Platin-freies Intervall: ≤ 3 Monate</b>			
Baseline			
n/N (%)	63/83 (76)	62/91 (68)	-
MW (SD)	18,78 (20,701)	24,91 (25,184)	
Absolute Werte zum Studienende			
n/N (%)	3/55 (5)	5/39 (13)	-
MW (SD)	22,22 (22,222)	20,00 (19,876)	
Effekt über Studiendauer			
n	63	62	LS MD -2,98 [-10,720; 4,754] 0,4467
LS MW (SE)	13,13 (2,677)	16,11 (2,827)	
95 %-KI	[7,823; 18,433]	[10,516; 21,705]	

MIRASOL	Behandlungsarm		Effektmaß [95 %-KI] p-Wert
	MIRV	Chemotherapie	
Veränderung zu Woche 3/4			
n/N (%)	46/82 (56)	44/86 (51)	LS MD -2,41 [-10,759; 5,938]
MW (SD)	1,93 (18,637)	7,07 (21,176)	
LS MW (SE)	10,52 (2,923)	12,93 (3,031)	
95 %-KI	[4,746; 16,291]	[6,946; 18,912]	
Veränderung zu Woche 8/9			
n/N (%)	50/81 (62)	46/80 (57)	LS MD -2,67 [-10,512; 5,174]
MW (SD)	22,56 (30,209)	11,35 (27,366)	
LS MW (SE)	11,70 (2,738)	14,37 (2,844)	
95 %-KI	[6,276; 17,116]	[8,740; 19,990]	
Veränderung zu Woche 12			
n/N (%)	31/78 (40)	25/78 (32)	LS MD -2,85 [-10,560; 4,861]
MW (SD)	13,98 (28,396)	27,56 (26,859)	
LS MW (SE)	12,52 (2,680)	15,37 (2,805)	
95 %-KI	[7,211; 17,831]	[9,819; 20,922]	
Veränderung zu Woche 15/16			
n/N (%)	33/76 (43)	13/75 (17)	LS MD -3,03 [-10,802; 4,741]
MW (SD)	11,11 (30,807)	18,80 (31,225)	
LS MW (SE)	13,35 (2,685)	16,38 (2,846)	
95 %-KI	[8,026; 18,665]	[10,746; 22,006]	
Veränderung zu Woche 20/21			
n/N (%)	21/72 (29)	14/67 (21)	LS MD -3,29 [-11,471; 4,893]
MW (SD)	11,11 (28,545)	41,27 (33,878)	
LS MW (SE)	14,52 (2,799)	17,81 (3,034)	
95 %-KI	[8,985; 20,062]	[11,819; 23,806]	
Veränderung zu Woche 24			
n/N (%)	15/72 (21)	12/62 (19)	LS MD -3,47 [-12,143; 5,203]
MW (SD)	15,56 (29,337)	43,52 (30,871)	
LS MW (SE)	15,35 (2,948)	18,82 (3,245)	



MIRASOL	Behandlungsarm		Effektmaß [95 %-KI] p-Wert
	MIRV	Chemotherapie	
95 %-KI	[9,524; 21,172]	[12,417; 25,219]	
Veränderung zu Woche 36			
n/N (%)	28/63 (44)	18/50 (36)	LS MD -4,09 [-15,354; 7,174]
MW (SD)	15,28 (28,232)	16,67 (31,020)	
LS MW (SE)	18,18 (3,770)	22,27 (4,300)	
95 %-KI	[10,757; 25,595]	[13,808; 30,724]	
Veränderung zu Woche 48			
n/N (%)	2/55 (4)	4/39 (10)	LS MD -4,71 [-19,367; 9,947]
MW (SD)	11,11 (15,713)	-11,11 (32,710)	
LS MW (SE)	21,00 (4,873)	25,71 (5,634)	
95 %-KI	[11,423; 30,583]	[14,637; 36,789]	
<b>Letztes Platin-freies Intervall: &gt; 3 Monate</b>			
Baseline			
n/N (%)	106/135 (79)	94/116 (81)	-
MW (SD)	25,94 (24,972)	17,43 (20,247)	
Absolute Werte zum Studienende			
n/N (%)	7/85 (8)	1/71 (1)	-
MW (SD)	39,68 (26,338)	11,11 (NA)	
Effekt über Studiendauer			
n	106	94	LS MD 1,61 [-4,073; 7,287] 0,5775  Hedges' g 0,08 [-0,198; 0,357]
LS MW (SE)	11,76 (1,935)	10,16 (2,103)	
95 %-KI	[7,944; 15,580]	[6,009; 14,302]	
Veränderung zu Woche 3/4			
n/N (%)	68/131 (52)	59/114 (52)	LS MD 3,72 [-2,495; 9,939]
MW (SD)	0,74 (15,113)	7,25 (19,252)	
LS MW (SE)	9,70 (2,115)	5,98 (2,310)	
95 %-KI	[5,540; 13,868]	[1,436; 10,528]	

MIRASOL	Behandlungsarm		Effektmaß [95 %-KI] p-Wert
	MIRV	Chemotherapie	
Veränderung zu Woche 8/9			
n/N (%)	90/129 (70)	78/108 (72)	LS MD 2,81 [-3,011; 8,628]
MW (SD)	13,83 (22,872)	10,47 (22,113)	
LS MW (SE)	10,59 (1,993)	7,78 (2,145)	
95 %-KI	[6,664; 14,523]	[3,558; 12,011]	
Veränderung zu Woche 12			
n/N (%)	60/127 (47)	46/105 (44)	LS MD 2,17 [-3,519; 7,857]
MW (SD)	13,70 (23,536)	12,92 (23,717)	
LS MW (SE)	11,22 (1,947)	9,05 (2,096)	
95 %-KI	[7,375; 15,056]	[4,914; 13,180]	
Veränderung zu Woche 15/16			
n/N (%)	57/123 (46)	41/103 (40)	LS MD 1,53 [-4,158; 7,216]
MW (SD)	14,52 (25,192)	11,25 (22,170)	
LS MW (SE)	11,84 (1,936)	10,31 (2,108)	
95 %-KI	[8,019; 15,657]	[6,153; 14,464]	
Veränderung zu Woche 20/21			
n/N (%)	43/118 (36)	36/98 (37)	LS MD 0,62 [-5,295; 6,526]
MW (SD)	12,79 (24,141)	16,98 (24,414)	
LS MW (SE)	12,73 (1,981)	12,11 (2,225)	
95 %-KI	[8,821; 16,632]	[7,728; 16,495]	
Veränderung zu Woche 24			
n/N (%)	38/112 (34)	25/93 (27)	LS MD -0,02 [-6,235; 6,187]
MW (SD)	8,33 (23,384)	17,11 (28,415)	
LS MW (SE)	13,35 (2,053)	13,37 (2,370)	
95 %-KI	[9,305; 17,394]	[8,708; 18,038]	
Veränderung zu Woche 36			
n/N (%)	51/97 (53)	29/84 (35)	LS MD -2,22 [-10,131; 5,698]
MW (SD)	10,02 (24,571)	14,18 (32,380)	
LS MW (SE)	15,48 (2,500)	17,70 (3,136)	

MIRASOL	Behandlungsarm		Effektmaß [95 %-KI] p-Wert
	MIRV	Chemotherapie	
95 %-KI	[10,569; 20,397]	[11,539; 23,860]	
Veränderung zu Woche 48			
n/N (%)	6/85 (7)	1/71 (1)	LS MD -4,41 [-14,640; 5,822]
MW (SD)	11,11 (14,055)	11,11 (NA)	
LS MW (SE)	17,62 (3,147)	22,03 (4,129)	
95 %-KI	[11,437; 23,796]	[13,920; 30,132]	
<b>IC-Chemotherapie vor der Randomisierung zugewiesen: Pegyliertes liposomales Doxorubicin</b>			
Baseline			
n/N (%)	60/80 (75)	54/76 (71)	-
MW (SD)	24,81 (25,987)	20,68 (25,273)	
Absolute Werte zum Studienende			
n/N (%)	3/51 (6)	3/41 (7)	-
MW (SD)	40,74 (27,962)	18,52 (16,973)	
Effekt über Studiendauer			
n	60	54	LS MD 7,21 [-0,779; 15,205] 0,0764  Hedges' g 0,33 [-0,036; 0,705]
LS MW (SE)	15,01 (2,714)	7,80 (2,975)	
95 %-KI	[9,631; 20,394]	[1,906; 13,693]	
Veränderung zu Woche 3/4			
n/N (%)	39/76 (51)	37/74 (50)	LS MD 6,39 [-2,269; 15,048]
MW (SD)	-1,42 (17,509)	2,55 (19,711)	
LS MW (SE)	11,61 (2,978)	5,22 (3,206)	
95 %-KI	[5,729; 17,498]	[-1,109; 11,557]	
Veränderung zu Woche 8/9			
n/N (%)	50/76 (66)	42/66 (64)	LS MD 6,74 [-1,403; 14,886]
MW (SD)	18,00 (30,358)	8,60 (21,260)	
LS MW (SE)	13,07 (2,803)	6,32 (3,003)	
95 %-KI	[7,515; 18,617]	[0,380; 12,269]	

MIRASOL	Behandlungsarm		Effektmaß [95 %-KI] p-Wert
	MIRV	Chemotherapie	
Veränderung zu Woche 12			
n/N (%)	32/75 (43)	23/64 (36)	LS MD 6,99 [-0,997; 14,972]
MW (SD)	13,89 (30,787)	14,73 (17,376)	
LS MW (SE)	14,08 (2,735)	7,10 (2,952)	
95 %-KI	[8,662; 19,504]	[1,247; 12,943]	
Veränderung zu Woche 15/16			
n/N (%)	31/74 (42)	19/62 (31)	LS MD 7,23 [-0,766; 15,234]
MW (SD)	19,00 (33,603)	3,22 (20,228)	
LS MW (SE)	15,10 (2,714)	7,87 (2,981)	
95 %-KI	[9,718; 20,482]	[1,961; 13,770]	
Veränderung zu Woche 20/21			
n/N (%)	26/72 (36)	18/59 (31)	LS MD 7,59 [-0,736; 15,909]
MW (SD)	18,38 (30,298)	13,58 (26,828)	
LS MW (SE)	16,55 (2,770)	8,97 (3,156)	
95 %-KI	[11,065; 22,041]	[2,727; 15,206]	
Veränderung zu Woche 24			
n/N (%)	22/69 (32)	15/54 (28)	LS MD 7,83 [-0,909; 16,574]
MW (SD)	14,65 (27,727)	7,78 (18,991)	
LS MW (SE)	17,57 (2,865)	9,74 (3,360)	
95 %-KI	[11,899; 23,240]	[3,104; 16,370]	
Veränderung zu Woche 36			
n/N (%)	30/60 (50)	16/48 (33)	LS MD 8,68 [-2,409; 19,764]
MW (SD)	15,93 (29,133)	11,81 (32,828)	
LS MW (SE)	21,06 (3,478)	12,38 (4,412)	
95 %-KI	[14,203; 27,909]	[3,698; 21,059]	
Veränderung zu Woche 48			
n/N (%)	2/51 (4)	2/41 (5)	LS MD 9,52 [-4,751; 23,795]
MW (SD)	22,22 (15,713)	-16,67 (54,997)	
LS MW (SE)	24,54 (4,375)	15,02 (5,765)	

MIRASOL	Behandlungsarm		Effektmaß [95 %-KI] p-Wert
	MIRV	Chemotherapie	
95 %-KI	[15,939; 33,146]	[3,685; 26,355]	
<b>IC-Chemotherapie vor der Randomisierung zugewiesen: Paclitaxel</b>			
Baseline			
n/N (%)	72/88 (82)	70/82 (85)	-
MW (SD)	22,69 (23,676)	19,68 (21,164)	
Absolute Werte zum Studienende			
n/N (%)	1/56 (2)	1/49 (2)	-
MW (SD)	22,22 (NA)	0,00 (NA)	
Effekt über Studiendauer			
n	72	70	LS MD -7,86 [-14,309; -1,418] 0,0172  Hedges' g -0,40 [-0,736; -0,071]
LS MW (SE)	12,80 (2,245)	20,66 (2,354)	
95 %-KI	[8,355; 17,238]	[16,007; 25,312]	
Veränderung zu Woche 3/4			
n/N (%)	53/87 (61)	49/81 (60)	LS MD -5,37 [-12,507; 1,764]
MW (SD)	1,99 (13,743)	10,20 (21,497)	
LS MW (SE)	9,65 (2,497)	15,02 (2,617)	
95 %-KI	[4,728; 14,575]	[9,866; 20,181]	
Veränderung zu Woche 8/9			
n/N (%)	61/86 (71)	55/79 (70)	LS MD -6,51 [-13,091; 0,074]
MW (SD)	17,58 (23,618)	20,00 (25,337)	
LS MW (SE)	11,09 (2,311)	17,59 (2,396)	
95 %-KI	[6,520; 15,653]	[12,862; 22,328]	
Veränderung zu Woche 12			
n/N (%)	39/84 (46)	37/77 (48)	LS MD -7,30 [-13,733; -0,875]
MW (SD)	13,96 (21,131)	26,73 (28,744)	
LS MW (SE)	12,09 (2,250)	19,40 (2,340)	
95 %-KI	[7,640; 16,542]	[14,769; 24,021]	

MIRASOL	Behandlungsarm		Effektmaß [95 %-KI] p-Wert
	MIRV	Chemotherapie	
Veränderung zu Woche 15/16			
n/N (%)	43/81 (53)	27/76 (36)	LS MD -8,10 [-14,584; -1,616]
MW (SD)	14,08 (23,393)	23,46 (26,209)	
LS MW (SE)	13,10 (2,252)	21,20 (2,373)	
95 %-KI	[8,639; 17,551]	[16,506; 25,885]	
Veränderung zu Woche 20/21			
n/N (%)	27/77 (35)	25/73 (34)	LS MD -9,24 [-16,149; -2,325]
MW (SD)	14,20 (19,752)	35,11 (29,863)	
LS MW (SE)	14,53 (2,363)	23,77 (2,564)	
95 %-KI	[9,861; 19,199]	[18,708; 28,826]	
Veränderung zu Woche 24			
n/N (%)	20/74 (27)	19/72 (26)	LS MD -10,03 [-17,456; -2,610]
MW (SD)	14,72 (22,242)	43,86 (31,092)	
LS MW (SE)	15,53 (2,508)	25,57 (2,784)	
95 %-KI	[10,586; 20,483]	[20,083; 31,051]	
Veränderung zu Woche 36			
n/N (%)	34/64 (53)	23/63 (37)	LS MD -12,76 [-22,825; -2,698]
MW (SD)	12,91 (25,540)	23,67 (31,123)	
LS MW (SE)	18,98 (3,301)	31,74 (3,867)	
95 %-KI	[12,488; 25,467]	[24,140; 39,338]	
Veränderung zu Woche 48			
n/N (%)	1/56 (2)	1/49 (2)	LS MD -15,49 [-28,911; -2,069]
MW (SD)	22,22 (NA)	0,00 (NA)	
LS MW (SE)	22,42 (4,344)	37,91 (5,204)	
95 %-KI	[13,886; 30,955]	[27,687; 48,135]	
<b>IC-Chemotherapie vor der Randomisierung zugewiesen: Topotecan</b>			
Baseline			
n/N (%)	37/50 (74)	32/49 (65)	-
MW (SD)	21,92 (19,857)	21,53 (21,296)	

MIRASOL	Behandlungsarm		Effektmaß [95 %-KI] p-Wert
	MIRV	Chemotherapie	
Absolute Werte zum Studienende			
n/N (%)	6/33 (18)	2/20 (10)	-
MW (SD)	33,33 (28,109)	27,78 (23,570)	
Effekt über Studiendauer			
n	37	32	LS MD 8,73 [-0,471; 17,925] 0,0626  Hedges' g 0,45 [-0,027; 0,931]
LS MW (SE)	8,52 (3,099)	-0,21 (3,422)	
95 %-KI	[2,326; 14,714]	[-7,034; 6,620]	
Veränderung zu Woche 3/4			
n/N (%)	22/50 (44)	17/45 (38)	LS MD 10,95 [1,277; 20,620]
MW (SD)	4,04 (20,729)	8,50 (14,449)	
LS MW (SE)	9,87 (3,255)	-1,08 (3,613)	
95 %-KI	[3,391; 16,355]	[-8,260; 6,109]	
Veränderung zu Woche 8/9			
n/N (%)	29/48 (60)	27/43 (63)	LS MD 10,01 [0,727; 19,301]
MW (SD)	13,79 (22,936)	-4,53 (16,382)	
LS MW (SE)	9,30 (3,139)	-0,71 (3,448)	
95 %-KI	[3,038; 15,570]	[-7,585; 6,165]	
Veränderung zu Woche 12			
n/N (%)	20/46 (43)	11/42 (26)	LS MD 9,36 [0,183; 18,536]
MW (SD)	13,33 (23,529)	-4,04 (11,410)	
LS MW (SE)	8,91 (3,101)	-0,45 (3,405)	
95 %-KI	[2,709; 15,102]	[-7,248; 6,340]	
Veränderung zu Woche 15/16			
n/N (%)	16/44 (36)	8/40 (20)	LS MD 8,71 [-0,495; 17,906]
MW (SD)	0,00 (19,030)	1,39 (11,011)	
LS MW (SE)	8,51 (3,100)	-0,20 (3,424)	
95 %-KI	[2,312; 14,702]	[-7,029; 6,632]	

MIRASOL	Behandlungsarm		Effektmaß [95 %-KI] p-Wert
	MIRV	Chemotherapie	
Veränderung zu Woche 20/21			
n/N (%)	11/41 (27)	7/33 (21)	LS MD 7,77 [-1,697; 17,238]
MW (SD)	-7,07 (15,926)	9,52 (16,265)	
LS MW (SE)	7,94 (3,163)	0,17 (3,556)	
95 %-KI	[1,624; 14,252]	[-6,912; 7,247]	
Veränderung zu Woche 24			
n/N (%)	11/41 (27)	3/29 (10)	LS MD 7,12 [-2,691; 16,924]
MW (SD)	-6,06 (18,832)	0,00 (0,000)	
LS MW (SE)	7,54 (3,251)	0,42 (3,716)	
95 %-KI	[1,062; 14,017]	[-6,960; 7,806]	
Veränderung zu Woche 36			
n/N (%)	15/36 (42)	8/23 (35)	LS MD 4,87 [-6,887; 16,633]
MW (SD)	1,48 (16,728)	-2,78 (23,570)	
LS MW (SE)	6,17 (3,776)	1,30 (4,586)	
95 %-KI	[-1,305; 13,651]	[-7,761; 10,361]	
Veränderung zu Woche 48			
n/N (%)	5/33 (15)	2/20 (10)	LS MD 2,63 [-11,906; 17,167]
MW (SD)	4,44 (9,938)	0,00 (15,713)	
LS MW (SE)	4,81 (4,549)	2,18 (5,767)	
95 %-KI	[-4,171; 13,785]	[-9,196; 13,550]	
<p><i>Analysepopulation: ITT</i></p> <p><i>Datenschnitt: MIRASOL 27.10.2023</i></p> <p><i>Modell: Veränderung zu Baseline ~ Behandlung + Baseline-Wert * Zeit in Wochen + Behandlung * Zeit in Wochen + zufällige Effekte durch die Patientin</i></p> <p><i>Die Berechnung des LS-MW's erfolgt durch ein MMRM mit dem oben angegebenen Modell. Basierend hierauf werden KI und p-Wert ermittelt. Hedges' g basiert ebenfalls auf den LS-MW und ist somit auf das Modell angepasst.</i></p> <p><i>Es werden ausschließlich gemeinsame Analysezeitpunkte dargestellt.</i></p> <p><i>Ein LS MD und Hedges' g kleiner als Null bedeutet dabei einen Vorteil für die Behandlung mit MIRV.</i></p>			



### 3.4 EORTC QLQ-OV28 Sexualität

#### EORTC QLQ-OV28 Sexualität: Subgruppenanalyse

MIRASOL	Behandlungsarm		Effektmaß [95 %-KI] p-Wert
	MIRV	Chemotherapie	
<b>EORTC QLQ-OV28 Sexualität</b>			
<b>Alter: &lt; 65 Jahre</b>			
Baseline			
n/N (%)	91/115 (79)	89/119 (75)	-
MW (SD)	12,91 (20,908)	16,20 (22,274)	
Absolute Werte zum Studienende			
n/N (%)	4/73 (5)	4/64 (6)	-
MW (SD)	18,75 (21,916)	6,25 (12,500)	
Effekt über Studiendauer			
n	91	89	LS MD 0,65 [-2,718; 4,018] 0,7038
LS MW (SE)	-3,83 (1,171)	-4,48 (1,240)	
95 %-KI	[-6,146; -1,522]	[-6,930; -2,038]	Hedges' g 0,06 [-0,236; 0,349]
Veränderung zu Woche 3/4			
n/N (%)	58/113 (51)	59/115 (51)	LS MD 2,15 [-1,692; 5,986]
MW (SD)	-0,86 (11,753)	-5,08 (15,630)	
LS MW (SE)	-2,20 (1,350)	-4,34 (1,407)	
95 %-KI	[-4,855; 0,461]	[-7,113; -1,575]	
Veränderung zu Woche 8/9			
n/N (%)	72/112 (64)	70/108 (65)	LS MD 1,49 [-1,992; 4,977]
MW (SD)	-3,24 (16,344)	-4,05 (21,269)	
LS MW (SE)	-2,91 (1,228)	-4,41 (1,270)	
95 %-KI	[-5,334; -0,491]	[-6,908; -1,902]	
Veränderung zu Woche 12			
n/N (%)	46/110 (42)	38/105 (36)	
MW (SD)	-2,36 (18,059)	-4,17 (16,863)	

MIRASOL	Behandlungsarm		Effektmaß [95 %-KI] p-Wert
	MIRV	Chemotherapie	
LS MW (SE)	-3,41 (1,181)	-4,45 (1,231)	LS MD 1,03 [-2,335; 4,404]
95 %-KI	[-5,746; -1,081]	[-6,877; -2,019]	
Veränderung zu Woche 15/16			
n/N (%)	53/107 (50)	31/102 (30)	LS MD 0,58 [-2,801; 3,954]
MW (SD)	-3,14 (13,889)	-4,03 (18,865)	
LS MW (SE)	-3,91 (1,172)	-4,49 (1,245)	
95 %-KI	[-6,228; -1,600]	[-6,948; -2,033]	
Veränderung zu Woche 20/21			
n/N (%)	36/101 (36)	29/96 (30)	LS MD -0,08 [-3,676; 3,519]
MW (SD)	-3,47 (12,500)	-10,34 (22,784)	
LS MW (SE)	-4,63 (1,223)	-4,55 (1,354)	
95 %-KI	[-7,043; -2,217]	[-7,219; -1,885]	
Veränderung zu Woche 24			
n/N (%)	25/99 (25)	19/91 (21)	LS MD -0,54 [-4,415; 3,342]
MW (SD)	-8,00 (17,260)	-1,75 (9,452)	
LS MW (SE)	-5,13 (1,300)	-4,59 (1,480)	
95 %-KI	[-7,692; -2,570]	[-7,507; -1,682]	
Veränderung zu Woche 36			
n/N (%)	41/86 (48)	27/79 (34)	LS MD -2,11 [-7,466; 3,251]
MW (SD)	-5,28 (13,662)	-4,63 (21,599)	
LS MW (SE)	-6,85 (1,741)	-4,74 (2,102)	
95 %-KI	[-10,270; -3,427]	[-8,871; -0,611]	
Veränderung zu Woche 48			
n/N (%)	4/73 (5)	3/64 (5)	LS MD -3,68 [-10,920; 3,563]
MW (SD)	-6,25 (12,500)	-19,44 (26,788)	
LS MW (SE)	-8,57 (2,329)	-4,89 (2,865)	
95 %-KI	[-13,140; -3,992]	[-10,514; 0,739]	
<b>Alter: ≥ 65 Jahre</b>			
Baseline			

MIRASOL	Behandlungsarm		Effektmaß [95 %-KI] p-Wert
	MIRV	Chemotherapie	
n/N (%)	78/103 (76)	64/88 (73)	-
MW (SD)	6,52 (16,484)	8,98 (19,603)	
Absolute Werte zum Studienende			
n/N (%)	6/67 (9)	2/46 (4)	-
MW (SD)	0,00 (0,000)	0,00 (0,000)	
Effekt über Studiendauer			
n	78	64	LS MD -0,32 [-3,453; 2,805] 0,8381  Hedges' g -0,03 [-0,365; 0,296]
LS MW (SE)	-1,82 (1,038)	-1,50 (1,196)	
95 %-KI	[-3,875; 0,232]	[-3,861; 0,866]	
Veränderung zu Woche 3/4			
n/N (%)	57/100 (57)	43/85 (51)	LS MD -1,15 [-4,549; 2,258]
MW (SD)	-1,75 (14,497)	2,52 (14,265)	
LS MW (SE)	-0,76 (1,141)	0,39 (1,296)	
95 %-KI	[-3,006; 1,494]	[-2,167; 2,946]	
Veränderung zu Woche 8/9			
n/N (%)	62/98 (63)	50/80 (62)	LS MD -0,78 [-3,965; 2,397]
MW (SD)	-1,21 (6,890)	-3,33 (19,048)	
LS MW (SE)	-1,22 (1,068)	-0,44 (1,206)	
95 %-KI	[-3,335; 0,885]	[-2,822; 1,941]	
Veränderung zu Woche 12			
n/N (%)	44/95 (46)	32/78 (41)	LS MD -0,53 [-3,650; 2,588]
MW (SD)	-1,89 (13,905)	2,34 (9,039)	
LS MW (SE)	-1,55 (1,042)	-1,02 (1,185)	
95 %-KI	[-3,614; 0,508]	[-3,364; 1,320]	
Veränderung zu Woche 15/16			
n/N (%)	39/92 (42)	20/76 (26)	
MW (SD)	-2,14 (10,767)	-2,92 (16,284)	

MIRASOL	Behandlungsarm		Effektmaß [95 %-KI] p-Wert
	MIRV	Chemotherapie	
LS MW (SE)	-1,88 (1,039)	-1,60 (1,201)	LS MD -0,28 [-3,416; 2,861]
95 %-KI	[-3,937; 0,175]	[-3,977; 0,772]	
Veränderung zu Woche 20/21			
n/N (%)	28/89 (31)	21/69 (30)	LS MD 0,08 [-3,222; 3,389]
MW (SD)	-1,79 (11,421)	-5,95 (24,741)	
LS MW (SE)	-2,35 (1,075)	-2,43 (1,287)	
95 %-KI	[-4,474; -0,225]	[-4,972; 0,106]	
Veränderung zu Woche 24			
n/N (%)	28/85 (33)	18/64 (28)	LS MD 0,34 [-3,172; 3,845]
MW (SD)	-3,57 (10,499)	-4,17 (12,211)	
LS MW (SE)	-2,68 (1,126)	-3,01 (1,383)	
95 %-KI	[-4,900; -0,456]	[-5,741; -0,288]	
Veränderung zu Woche 36			
n/N (%)	38/74 (51)	18/55 (33)	LS MD 1,20 [-3,385; 5,793]
MW (SD)	-2,85 (10,661)	-1,39 (10,790)	
LS MW (SE)	-3,80 (1,420)	-5,01 (1,866)	
95 %-KI	[-6,597; -1,009]	[-8,674; -1,340]	
Veränderung zu Woche 48			
n/N (%)	4/67 (6)	2/46 (4)	LS MD 2,07 [-3,931; 8,075]
MW (SD)	0,00 (0,000)	0,00 (0,000)	
LS MW (SE)	-4,93 (1,826)	-7,00 (2,470)	
95 %-KI	[-8,516; -1,339]	[-11,853; -2,146]	
<b>Region: USA</b>			
Baseline			
n/N (%)	46/65 (71)	33/51 (65)	-
MW (SD)	14,13 (22,144)	10,61 (22,173)	
Absolute Werte zum Studienende			
n/N (%)	2/39 (5)	3/27 (11)	-
MW (SD)	16,67 (23,570)	8,33 (14,434)	

MIRASOL	Behandlungsarm		Effektmaß [95 %-KI] p-Wert
	MIRV	Chemotherapie	
Effekt über Studiendauer			
n	46	33	LS MD -1,01 [-7,155; 5,143] 0,7453  Hedges' g -0,07 [-0,522; 0,373]
LS MW (SE)	-2,63 (1,948)	-1,62 (2,374)	
95 %-KI	[-6,514; 1,254]	[-6,354; 3,106]	
Veränderung zu Woche 3/4			
n/N (%)	32/64 (50)	19/49 (39)	LS MD -0,70 [-7,518; 6,123]
MW (SD)	-1,56 (17,638)	3,95 (11,577)	
LS MW (SE)	-2,18 (2,155)	-1,48 (2,658)	
95 %-KI	[-6,454; 2,092]	[-6,749; 3,782]	
Veränderung zu Woche 8/9			
n/N (%)	39/62 (63)	30/46 (65)	LS MD -0,84 [-7,147; 5,471]
MW (SD)	-5,56 (16,812)	-0,56 (25,327)	
LS MW (SE)	-2,39 (2,000)	-1,55 (2,443)	
95 %-KI	[-6,365; 1,595]	[-6,403; 3,309]	
Veränderung zu Woche 12			
n/N (%)	25/59 (42)	16/45 (36)	LS MD -0,94 [-7,088; 5,215]
MW (SD)	-4,33 (18,021)	3,12 (8,539)	
LS MW (SE)	-2,53 (1,951)	-1,59 (2,376)	
95 %-KI	[-6,416; 1,360]	[-6,323; 3,139]	
Veränderung zu Woche 15/16			
n/N (%)	20/56 (36)	11/44 (25)	LS MD -1,03 [-7,208; 5,140]
MW (SD)	-3,75 (21,710)	-0,00 (12,910)	
LS MW (SE)	-2,67 (1,955)	-1,64 (2,385)	
95 %-KI	[-6,567; 1,225]	[-6,386; 3,114]	
Veränderung zu Woche 20/21			
n/N (%)	12/54 (22)	9/40 (22)	
MW (SD)	-4,17 (14,865)	-13,89 (31,180)	

MIRASOL	Behandlungsarm		Effektmaß [95 %-KI] p-Wert
	MIRV	Chemotherapie	
LS MW (SE)	-2,87 (2,051)	-1,70 (2,528)	LS MD -1,17 [-7,685; 5,336]
95 %-KI	[-6,953; 1,203]	[-6,722; 3,322]	
Veränderung zu Woche 24			
n/N (%)	9/53 (17)	6/38 (16)	LS MD -1,27 [-8,210; 5,664]
MW (SD)	-4,63 (16,197)	-5,56 (13,608)	
LS MW (SE)	-3,02 (2,175)	-1,74 (2,708)	
95 %-KI	[-7,332; 1,297]	[-7,109; 3,620]	
Veränderung zu Woche 36			
n/N (%)	20/43 (47)	9/33 (27)	LS MD -1,61 [-10,848; 7,629]
MW (SD)	-2,92 (14,377)	10,19 (18,530)	
LS MW (SE)	-3,51 (2,851)	-1,90 (3,653)	
95 %-KI	[-9,129; 2,115]	[-9,099; 5,305]	
Veränderung zu Woche 48			
n/N (%)	2/39 (5)	3/27 (11)	LS MD -1,95 [-14,193; 10,300]
MW (SD)	4,17 (5,893)	-2,78 (4,811)	
LS MW (SE)	-4,00 (3,741)	-2,05 (4,868)	
95 %-KI	[-11,364; 3,372]	[-11,636; 7,536]	
<b>Region: Rest der Welt</b>			
Baseline			
n/N (%)	123/153 (80)	120/156 (77)	-
MW (SD)	8,40 (17,838)	13,89 (21,262)	
Absolute Werte zum Studienende			
n/N (%)	8/101 (8)	3/83 (4)	-
MW (SD)	5,21 (14,731)	0,00 (0,000)	
Effekt über Studiendauer			
n	123	120	LS MD 0,60 [-1,820; 3,015] 0,6268 Hedges' g
LS MW (SE)	-3,02 (0,834)	-3,62 (0,894)	
95 %-KI	[-4,664; -1,374]	[-5,376; -1,856]	

MIRASOL	Behandlungsarm		Effektmaß [95 %-KI] p-Wert
	MIRV	Chemotherapie	
			0,06 [-0,189; 0,314]
Veränderung zu Woche 3/4			
n/N (%)	83/149 (56)	83/151 (55)	LS MD 1,48 [-1,246; 4,214]
MW (SD)	-1,20 (11,053)	-3,21 (15,984)	
LS MW (SE)	-1,26 (0,956)	-2,74 (1,001)	
95 %-KI	[-3,139; 0,621]	[-4,712; -0,774]	
Veränderung zu Woche 8/9			
n/N (%)	95/148 (64)	90/142 (63)	LS MD 1,10 [-1,389; 3,588]
MW (SD)	-0,96 (10,657)	-4,81 (18,359)	
LS MW (SE)	-2,02 (0,874)	-3,12 (0,908)	
95 %-KI	[-3,743; -0,302]	[-4,909; -1,335]	
Veränderung zu Woche 12			
n/N (%)	65/146 (45)	54/138 (39)	LS MD 0,83 [-1,583; 3,244]
MW (SD)	-1,28 (15,326)	-2,47 (15,240)	
LS MW (SE)	-2,56 (0,842)	-3,39 (0,884)	
95 %-KI	[-4,216; -0,897]	[-5,128; -1,646]	
Veränderung zu Woche 15/16			
n/N (%)	72/143 (50)	40/134 (30)	LS MD 0,56 [-1,863; 2,985]
MW (SD)	-2,43 (8,783)	-4,58 (18,867)	
LS MW (SE)	-3,09 (0,835)	-3,65 (0,898)	
95 %-KI	[-4,736; -1,445]	[-5,420; -1,884]	
Veränderung zu Woche 20/21			
n/N (%)	52/136 (38)	41/125 (33)	LS MD 0,18 [-2,408; 2,761]
MW (SD)	-2,40 (11,354)	-7,32 (21,746)	
LS MW (SE)	-3,85 (0,867)	-4,03 (0,979)	
95 %-KI	[-5,563; -2,145]	[-5,957; -2,105]	
Veränderung zu Woche 24			
n/N (%)	44/131 (34)	31/117 (26)	
MW (SD)	-5,87 (13,872)	-2,42 (10,362)	

MIRASOL	Behandlungsarm		Effektmaß [95 %-KI] p-Wert
	MIRV	Chemotherapie	
LS MW (SE)	-4,39 (0,918)	-4,30 (1,071)	LS MD -0,09 [-2,878; 2,692]
95 %-KI	[-6,195; -2,582]	[-6,401; -2,191]	
Veränderung zu Woche 36			
n/N (%)	59/117 (50)	36/101 (36)	LS MD -1,02 [-4,846; 2,814]
MW (SD)	-4,52 (11,613)	-6,71 (16,405)	
LS MW (SE)	-6,22 (1,213)	-5,20 (1,519)	
95 %-KI	[-8,602; -3,839]	[-8,187; -2,223]	
Veränderung zu Woche 48			
n/N (%)	6/101 (6)	2/83 (2)	LS MD -1,94 [-7,096; 3,218]
MW (SD)	-5,56 (8,607)	-25,00 (35,355)	
LS MW (SE)	-8,05 (1,611)	-6,11 (2,065)	
95 %-KI	[-11,214; -4,891]	[-10,166; -2,061]	
<b>Stadium bei der Diagnose: I-III</b>			
Baseline			
n/N (%)	110/141 (78)	110/144 (76)	-
MW (SD)	9,24 (18,526)	12,88 (20,495)	
Absolute Werte zum Studienende			
n/N (%)	6/91 (7)	4/76 (5)	-
MW (SD)	6,94 (17,010)	6,25 (12,500)	
Effekt über Studiendauer			
n	110	110	LS MD -0,93 [-3,482; 1,626] 0,4747
LS MW (SE)	-2,72 (0,888)	-1,79 (0,942)	
95 %-KI	[-4,474; -0,971]	[-3,652; 0,062]	Hedges' g -0,10 [-0,361; 0,168]
Veränderung zu Woche 3/4			
n/N (%)	73/137 (53)	75/138 (54)	LS MD -0,59 [-3,502; 2,326]
MW (SD)	-1,26 (14,479)	-0,89 (15,534)	
LS MW (SE)	-1,90 (1,029)	-1,31 (1,065)	



MIRASOL	Behandlungsarm		Effektmaß [95 %-KI] p-Wert
	MIRV	Chemotherapie	
95 %-KI	[-3,921; 0,128]	[-3,403; 0,786]	
Veränderung zu Woche 8/9			
n/N (%)	89/136 (65)	87/129 (67)	LS MD -0,74 [-3,381; 1,908]
MW (SD)	-2,53 (11,195)	-2,68 (15,117)	
LS MW (SE)	-2,26 (0,934)	-1,52 (0,963)	
95 %-KI	[-4,098; -0,418]	[-3,419; 0,376]	
Veränderung zu Woche 12			
n/N (%)	60/133 (45)	48/128 (38)	LS MD -0,84 [-3,397; 1,716]
MW (SD)	-1,81 (13,027)	-0,87 (14,712)	
LS MW (SE)	-2,51 (0,897)	-1,67 (0,935)	
95 %-KI	[-4,280; -0,742]	[-3,514; 0,173]	
Veränderung zu Woche 15/16			
n/N (%)	63/130 (48)	34/125 (27)	LS MD -0,94 [-3,507; 1,617]
MW (SD)	-3,04 (13,159)	-0,25 (13,987)	
LS MW (SE)	-2,76 (0,889)	-1,82 (0,947)	
95 %-KI	[-4,517; -1,011]	[-3,685; 0,047]	
Veränderung zu Woche 20/21			
n/N (%)	46/123 (37)	33/116 (28)	LS MD -1,09 [-3,821; 1,634]
MW (SD)	-3,08 (13,189)	-5,30 (18,613)	
LS MW (SE)	-3,13 (0,927)	-2,03 (1,028)	
95 %-KI	[-4,952; -1,299]	[-4,056; -0,008]	
Veränderung zu Woche 24			
n/N (%)	34/121 (28)	26/109 (24)	LS MD -1,20 [-4,138; 1,743]
MW (SD)	-5,64 (14,611)	-1,28 (8,060)	
LS MW (SE)	-3,38 (0,985)	-2,18 (1,123)	
95 %-KI	[-5,319; -1,439]	[-4,389; 0,027]	
Veränderung zu Woche 36			
n/N (%)	52/105 (50)	33/92 (36)	
MW (SD)	-3,53 (11,113)	-2,02 (17,925)	

MIRASOL	Behandlungsarm		Effektmaß [95 %-KI] p-Wert
	MIRV	Chemotherapie	
LS MW (SE)	-4,25 (1,323)	-2,69 (1,589)	LS MD -1,55 [-5,617; 2,508]
95 %-KI	[-6,846; -1,647]	[-5,812; 0,429]	
Veränderung zu Woche 48			
n/N (%)	5/91 (5)	4/76 (5)	LS MD -1,91 [-7,401; 3,579]
MW (SD)	-3,33 (7,454)	-2,08 (4,167)	
LS MW (SE)	-5,11 (1,774)	-3,20 (2,161)	
95 %-KI	[-8,596; -1,631]	[-7,445; 1,041]	
<b>Stadium bei der Diagnose: IV</b>			
Baseline			
n/N (%)	55/72 (76)	41/60 (68)	-
MW (SD)	10,61 (19,737)	13,62 (23,990)	
Absolute Werte zum Studienende			
n/N (%)	4/46 (9)	2/33 (6)	-
MW (SD)	8,33 (16,667)	0,00 (0,000)	
Effekt über Studiendauer			
n	55	41	LS MD 2,28 [-2,721; 7,279] 0,3677  Hedges' g 0,19 [-0,219; 0,592]
LS MW (SE)	-3,94 (1,616)	-6,22 (1,927)	
95 %-KI	[-7,154; -0,728]	[-10,044; -2,395]	
Veränderung zu Woche 3/4			
n/N (%)	38/71 (54)	25/59 (42)	LS MD 3,37 [-2,144; 8,883]
MW (SD)	-1,54 (11,105)	-5,00 (15,775)	
LS MW (SE)	-1,65 (1,792)	-5,02 (2,135)	
95 %-KI	[-5,193; 1,896]	[-9,238; -0,799]	
Veränderung zu Woche 8/9			
n/N (%)	41/69 (59)	31/56 (55)	LS MD 2,89 [-2,196; 7,983]
MW (SD)	-2,24 (16,460)	-6,72 (31,063)	
LS MW (SE)	-2,65 (1,666)	-5,54 (1,950)	

MIRASOL	Behandlungsarm		Effektmaß [95 %-KI] p-Wert
	MIRV	Chemotherapie	
95 %-KI	[-5,956; 0,657]	[-9,409; -1,677]	
Veränderung zu Woche 12			
n/N (%)	27/67 (40)	21/52 (40)	LS MD 2,56 [-2,413; 7,533]
MW (SD)	-3,09 (22,307)	-1,98 (13,412)	
LS MW (SE)	-3,35 (1,622)	-5,91 (1,905)	
95 %-KI	[-6,574; -0,126]	[-9,692; -2,127]	
Veränderung zu Woche 15/16			
n/N (%)	27/64 (42)	15/50 (30)	LS MD 2,23 [-2,791; 7,244]
MW (SD)	-1,54 (11,565)	-10,00 (23,612)	
LS MW (SE)	-4,05 (1,618)	-6,28 (1,937)	
95 %-KI	[-7,267; -0,833]	[-10,121; -2,433]	
Veränderung zu Woche 20/21			
n/N (%)	16/62 (26)	16/46 (35)	LS MD 1,75 [-3,597; 7,098]
MW (SD)	-1,04 (7,979)	-15,62 (31,310)	
LS MW (SE)	-5,05 (1,681)	-6,80 (2,106)	
95 %-KI	[-8,388; -1,714]	[-10,969; -2,633]	
Veränderung zu Woche 24			
n/N (%)	18/59 (31)	10/44 (23)	LS MD 1,42 [-4,325; 7,159]
MW (SD)	-5,09 (13,749)	-7,50 (15,933)	
LS MW (SE)	-5,75 (1,769)	-7,17 (2,296)	
95 %-KI	[-9,257; -2,246]	[-11,702; -2,633]	
Veränderung zu Woche 36			
n/N (%)	26/52 (50)	11/41 (27)	LS MD 0,27 [-7,510; 8,057]
MW (SD)	-5,45 (14,709)	-7,58 (19,168)	
LS MW (SE)	-8,15 (2,274)	-8,43 (3,220)	
95 %-KI	[-12,634; -3,671]	[-14,765; -2,087]	
Veränderung zu Woche 48			
n/N (%)	3/46 (7)	1/33 (3)	
MW (SD)	-2,78 (12,729)	-50,00 (NA)	

MIRASOL	Behandlungsarm		Effektmaß [95 %-KI] p-Wert
	MIRV	Chemotherapie	
LS MW (SE)	-10,55 (2,959)	-9,68 (4,351)	LS MD -0,87 [-11,252; 9,512]
95 %-KI	[-16,376; -4,732]	[-18,244; -1,124]	
<b>BRCA Status: Positiv</b>			
Baseline			
n/N (%)	24/27 (89)	22/35 (63)	-
MW (SD)	7,99 (18,631)	6,06 (16,098)	
Absolute Werte zum Studienende			
n/N (%)	1/19 (5)	0/15 (0)	-
MW (SD)	0,00 (NA)	NA (NA)	
Effekt über Studiendauer			
n	24	22	LS MD 0,13 [-4,538; 4,800] 0,9552  Hedges' g 0,02 [-0,562; 0,595]
LS MW (SE)	-1,66 (1,541)	-1,79 (1,712)	
95 %-KI	[-4,778; 1,453]	[-5,234; 1,648]	
Veränderung zu Woche 3/4			
n/N (%)	16/27 (59)	16/35 (46)	LS MD -0,45 [-5,402; 4,494]
MW (SD)	-3,65 (14,583)	2,08 (5,693)	
LS MW (SE)	-0,95 (1,693)	-0,50 (1,803)	
95 %-KI	[-4,343; 2,438]	[-4,102; 3,106]	
Veränderung zu Woche 8/9			
n/N (%)	20/26 (77)	18/30 (60)	LS MD -0,17 [-4,808; 4,468]
MW (SD)	-0,83 (12,653)	-2,31 (9,821)	
LS MW (SE)	-1,30 (1,582)	-1,13 (1,668)	
95 %-KI	[-4,485; 1,889]	[-4,485; 2,229]	
Veränderung zu Woche 12			
n/N (%)	13/26 (50)	10/30 (33)	LS MD 0,03 [-4,587; 4,646]
MW (SD)	0,00 (15,215)	0,00 (0,000)	
LS MW (SE)	-1,54 (1,545)	-1,57 (1,675)	

MIRASOL	Behandlungsarm		Effektmaß [95 %-KI] p-Wert
	MIRV	Chemotherapie	
95 %-KI	[-4,662; 1,583]	[-4,942; 1,804]	
Veränderung zu Woche 15/16			
n/N (%)	12/26 (46)	6/29 (21)	LS MD 0,23 [-4,530; 4,988]
MW (SD)	-0,69 (2,406)	0,00 (0,000)	
LS MW (SE)	-1,78 (1,546)	-2,01 (1,767)	
95 %-KI	[-4,906; 1,344]	[-5,553; 1,534]	
Veränderung zu Woche 20/21			
n/N (%)	10/25 (40)	4/25 (16)	LS MD 0,51 [-4,709; 5,735]
MW (SD)	-3,33 (10,541)	0,00 (0,000)	
LS MW (SE)	-2,13 (1,612)	-2,64 (2,019)	
95 %-KI	[-5,371; 1,118]	[-6,659; 1,380]	
Veränderung zu Woche 24			
n/N (%)	7/25 (28)	4/24 (17)	LS MD 0,71 [-4,986; 6,410]
MW (SD)	-4,76 (12,599)	0,00 (0,000)	
LS MW (SE)	-2,37 (1,698)	-3,08 (2,257)	
95 %-KI	[-5,772; 1,036]	[-7,559; 1,398]	
Veränderung zu Woche 36			
n/N (%)	9/21 (43)	5/20 (25)	LS MD 1,40 [-6,533; 9,324]
MW (SD)	-5,56 (8,333)	0,00 (0,000)	
LS MW (SE)	-3,20 (2,180)	-4,59 (3,286)	
95 %-KI	[-7,520; 1,126]	[-11,088; 1,904]	
Veränderung zu Woche 48			
n/N (%)	1/19 (5)	0/15 (0)	LS MD 2,08 [-8,539; 12,695]
MW (SD)	-16,67 (NA)	NA (NA)	
LS MW (SE)	-4,03 (2,828)	-6,10 (4,463)	
95 %-KI	[-9,616; 1,564]	[-14,927; 2,719]	
<b>BRCA Status: Negativ/Unbekannt</b>			
Baseline			
n/N (%)	145/191 (76)	131/172 (76)	-

MIRASOL	Behandlungsarm		Effektmaß [95 %-KI] p-Wert
	MIRV	Chemotherapie	
MW (SD)	10,29 (19,345)	14,38 (22,025)	
Absolute Werte zum Studienende			
n/N (%)	9/121 (7)	6/95 (6)	-
MW (SD)	8,33 (16,667)	4,17 (10,206)	
Effekt über Studiendauer			
n	145	131	LS MD 0,05 [-2,566; 2,663] 0,9706  Hedges' g 0,00 [-0,232; 0,241]
LS MW (SE)	-3,21 (0,893)	-3,26 (0,980)	
95 %-KI	[-4,971; -1,453]	[-5,191; -1,331]	
Veränderung zu Woche 3/4			
n/N (%)	99/186 (53)	86/165 (52)	LS MD 0,75 [-2,188; 3,686]
MW (SD)	-0,93 (12,926)	-2,62 (16,581)	
LS MW (SE)	-1,76 (1,011)	-2,51 (1,099)	
95 %-KI	[-3,749; 0,226]	[-4,670; -0,351]	
Veränderung zu Woche 8/9			
n/N (%)	114/184 (62)	102/158 (65)	LS MD 0,45 [-2,247; 3,141]
MW (SD)	-2,56 (12,935)	-4,00 (21,646)	
LS MW (SE)	-2,39 (0,930)	-2,83 (1,003)	
95 %-KI	[-4,217; -0,558]	[-4,808; -0,861]	
Veränderung zu Woche 12			
n/N (%)	77/179 (43)	60/153 (39)	LS MD 0,24 [-2,380; 2,850]
MW (SD)	-2,49 (16,282)	-1,39 (15,279)	
LS MW (SE)	-2,83 (0,899)	-3,06 (0,975)	
95 %-KI	[-4,597; -1,055]	[-4,981; -1,142]	
Veränderung zu Woche 15/16			
n/N (%)	80/173 (46)	45/149 (30)	LS MD 0,02 [-2,596; 2,643]
MW (SD)	-3,02 (13,473)	-4,07 (18,855)	
LS MW (SE)	-3,26 (0,894)	-3,29 (0,983)	

MIRASOL	Behandlungsarm		Effektmaß [95 %-KI] p-Wert
	MIRV	Chemotherapie	
95 %-KI	[-5,024; -1,504]	[-5,224; -1,352]	
Veränderung zu Woche 20/21			
n/N (%)	54/165 (33)	46/140 (33)	LS MD -0,28 [-3,047; 2,490]
MW (SD)	-2,62 (12,310)	-9,24 (24,358)	
LS MW (SE)	-3,89 (0,929)	-3,61 (1,055)	
95 %-KI	[-5,719; -2,062]	[-5,686; -1,538]	
Veränderung zu Woche 24			
n/N (%)	46/159 (29)	33/131 (25)	LS MD -0,49 [-3,451; 2,471]
MW (SD)	-5,80 (14,473)	-3,28 (11,399)	
LS MW (SE)	-4,33 (0,981)	-3,84 (1,140)	
95 %-KI	[-6,258; -2,399]	[-6,080; -1,598]	
Veränderung zu Woche 36			
n/N (%)	70/139 (50)	40/114 (35)	LS MD -1,22 [-5,208; 2,778]
MW (SD)	-3,93 (12,747)	-3,75 (19,054)	
LS MW (SE)	-5,83 (1,284)	-4,62 (1,575)	
95 %-KI	[-8,352; -3,311]	[-7,708; -1,524]	
Veränderung zu Woche 48			
n/N (%)	7/121 (6)	5/95 (5)	LS MD -1,94 [-7,269; 3,388]
MW (SD)	-1,19 (7,498)	-11,67 (21,731)	
LS MW (SE)	-7,33 (1,693)	-5,39 (2,120)	
95 %-KI	[-10,657; -4,012]	[-9,554; -1,233]	
<b>Baseline ECOG PS: 0</b>			
Baseline			
n/N (%)	98/128 (77)	92/113 (81)	-
MW (SD)	11,05 (19,907)	15,94 (22,499)	
Absolute Werte zum Studienende			
n/N (%)	7/87 (8)	3/72 (4)	-
MW (SD)	10,71 (18,456)	8,33 (14,434)	
Effekt über Studiendauer			

MIRASOL	Behandlungsarm		Effektmaß [95 %-KI] p-Wert
	MIRV	Chemotherapie	
n	98	92	LS MD 0,09 [-3,284; 3,470] 0,9569  Hedges' g 0,01 [-0,277; 0,292]
LS MW (SE)	-3,76 (1,167)	-3,85 (1,248)	
95 %-KI	[-6,062; -1,458]	[-6,314; -1,392]	
Veränderung zu Woche 3/4			
n/N (%)	69/127 (54)	60/111 (54)	LS MD 1,41 [-2,313; 5,133]
MW (SD)	0,24 (13,328)	-1,11 (16,343)	
LS MW (SE)	-1,73 (1,291)	-3,14 (1,377)	
95 %-KI	[-4,271; 0,815]	[-5,849; -0,426]	
Veränderung zu Woche 8/9			
n/N (%)	79/126 (63)	71/108 (66)	LS MD 0,84 [-2,621; 4,305]
MW (SD)	-2,22 (12,639)	-7,04 (23,259)	
LS MW (SE)	-2,60 (1,205)	-3,45 (1,273)	
95 %-KI	[-4,981; -0,227]	[-5,956; -0,936]	
Veränderung zu Woche 12			
n/N (%)	50/122 (41)	44/108 (41)	LS MD 0,44 [-2,934; 3,823]
MW (SD)	-3,33 (15,338)	-1,70 (16,430)	
LS MW (SE)	-3,22 (1,173)	-3,66 (1,243)	
95 %-KI	[-5,533; -0,902]	[-6,113; -1,211]	
Veränderung zu Woche 15/16			
n/N (%)	54/120 (45)	32/105 (30)	LS MD 0,05 [-3,335; 3,428]
MW (SD)	-4,01 (14,088)	-6,77 (21,107)	
LS MW (SE)	-3,83 (1,167)	-3,88 (1,251)	
95 %-KI	[-6,135; -1,528]	[-6,345; -1,411]	
Veränderung zu Woche 20/21			
n/N (%)	39/117 (33)	31/101 (31)	LS MD -0,52 [-4,059; 3,016]
MW (SD)	-3,42 (14,142)	-9,95 (27,590)	
LS MW (SE)	-4,71 (1,203)	-4,19 (1,326)	



MIRASOL	Behandlungsarm		Effektmaß [95 %-KI] p-Wert
	MIRV	Chemotherapie	
95 %-KI	[-7,081; -2,334]	[-6,800; -1,573]	
Veränderung zu Woche 24			
n/N (%)	27/112 (24)	21/96 (22)	LS MD -0,92 [-4,660; 2,822]
MW (SD)	-8,02 (16,744)	-4,37 (11,672)	
LS MW (SE)	-5,32 (1,258)	-4,40 (1,419)	
95 %-KI	[-7,801; -2,842]	[-7,195; -1,609]	
Veränderung zu Woche 36			
n/N (%)	48/99 (48)	33/87 (38)	LS MD -2,28 [-7,152; 2,586]
MW (SD)	-5,21 (12,470)	-4,04 (20,846)	
LS MW (SE)	-7,42 (1,584)	-5,14 (1,901)	
95 %-KI	[-10,539; -4,311]	[-8,876; -1,408]	
Veränderung zu Woche 48			
n/N (%)	5/87 (6)	3/72 (4)	LS MD -3,65 [-10,018; 2,726]
MW (SD)	-5,00 (11,180)	-19,44 (26,788)	
LS MW (SE)	-9,53 (2,040)	-5,88 (2,519)	
95 %-KI	[-13,534; -5,523]	[-10,829; -0,937]	
<b>Baseline ECOG PS: 1</b>			
Baseline			
n/N (%)	71/90 (79)	60/91 (66)	-
MW (SD)	8,45 (18,230)	8,33 (18,539)	
Absolute Werte zum Studienende			
n/N (%)	3/53 (6)	3/37 (8)	-
MW (SD)	0,00 (0,000)	0,00 (0,000)	
Effekt über Studiendauer			
n	71	60	LS MD -0,31 [-3,220; 2,598] 0,8329
LS MW (SE)	-1,63 (0,951)	-1,32 (1,120)	
95 %-KI	[-3,519; 0,250]	[-3,539; 0,892]	Hedges' g -0,04 [-0,381; 0,307]

MIRASOL	Behandlungsarm		Effektmaß [95 %-KI] p-Wert
	MIRV	Chemotherapie	
Veränderung zu Woche 3/4			
n/N (%)	46/86 (53)	41/87 (47)	LS MD -0,17 [-3,586; 3,242]
MW (SD)	-3,62 (12,626)	-2,85 (14,387)	
LS MW (SE)	-1,36 (1,153)	-1,18 (1,292)	
95 %-KI	[-3,627; 0,916]	[-3,729; 1,361]	
Veränderung zu Woche 8/9			
n/N (%)	55/84 (65)	48/78 (62)	LS MD -0,23 [-3,241; 2,772]
MW (SD)	-2,42 (13,290)	1,04 (14,031)	
LS MW (SE)	-1,48 (1,015)	-1,25 (1,133)	
95 %-KI	[-3,488; 0,526]	[-3,484; 0,991]	
Veränderung zu Woche 12			
n/N (%)	40/83 (48)	25/74 (34)	LS MD -0,28 [-3,169; 2,613]
MW (SD)	-0,63 (17,025)	-0,00 (9,317)	
LS MW (SE)	-1,57 (0,963)	-1,29 (1,098)	
95 %-KI	[-3,475; 0,338]	[-3,463; 0,882]	
Veränderung zu Woche 15/16			
n/N (%)	38/79 (48)	19/72 (26)	LS MD -0,32 [-3,256; 2,613]
MW (SD)	-0,88 (10,028)	1,75 (7,647)	
LS MW (SE)	-1,66 (0,952)	-1,33 (1,136)	
95 %-KI	[-3,544; 0,232]	[-3,581; 0,912]	
Veränderung zu Woche 20/21			
n/N (%)	25/73 (34)	18/63 (29)	LS MD -0,38 [-3,639; 2,871]
MW (SD)	-1,67 (7,607)	-4,63 (13,774)	
LS MW (SE)	-1,78 (1,014)	-1,40 (1,300)	
95 %-KI	[-3,787; 0,225]	[-3,961; 1,166]	
Veränderung zu Woche 24			
n/N (%)	26/72 (36)	15/58 (26)	LS MD -0,43 [-4,052; 3,196]
MW (SD)	-3,21 (10,561)	1,11 (4,303)	
LS MW (SE)	-1,87 (1,103)	-1,44 (1,470)	

MIRASOL	Behandlungsarm		Effektmaß [95 %-KI] p-Wert
	MIRV	Chemotherapie	
95 %-KI	[-4,046; 0,309]	[-4,337; 1,455]	
Veränderung zu Woche 36			
n/N (%)	31/61 (51)	12/46 (26)	LS MD -0,58 [-5,971; 4,816]
MW (SD)	-2,42 (12,017)	-1,39 (4,811)	
LS MW (SE)	-2,17 (1,585)	-1,59 (2,237)	
95 %-KI	[-5,286; 0,948]	[-5,989; 2,806]	
Veränderung zu Woche 48			
n/N (%)	3/53 (6)	2/37 (5)	LS MD -0,73 [-8,228; 6,774]
MW (SD)	0,00 (0,000)	0,00 (0,000)	
LS MW (SE)	-2,47 (2,194)	-1,74 (3,119)	
95 %-KI	[-6,781; 1,843]	[-7,873; 4,389]	
<b>Anzahl vorheriger Therapielinien: 1</b>			
Baseline			
n/N (%)	24/31 (77)	21/29 (72)	-
MW (SD)	6,60 (20,111)	9,52 (18,872)	
Absolute Werte zum Studienende			
n/N (%)	1/22 (5)	0/14 (0)	-
MW (SD)	0,00 (NA)	NA (NA)	
Effekt über Studiendauer			
n	24	21	LS MD 1,37 [-3,396; 6,141] 0,5641  Hedges' g 0,17 [-0,416; 0,758]
LS MW (SE)	-0,48 (1,584)	-1,85 (1,747)	
95 %-KI	[-3,681; 2,730]	[-5,374; 1,678]	
Veränderung zu Woche 3/4			
n/N (%)	16/31 (52)	13/29 (45)	LS MD 1,02 [-4,437; 6,483]
MW (SD)	2,08 (10,758)	-3,85 (17,218)	
LS MW (SE)	1,64 (1,830)	0,62 (2,035)	
95 %-KI	[-2,010; 5,295]	[-3,435; 4,674]	

MIRASOL	Behandlungsarm		Effektmaß [95 %-KI] p-Wert
	MIRV	Chemotherapie	
Veränderung zu Woche 8/9			
n/N (%)	20/31 (65)	16/26 (62)	LS MD 1,17 [-3,812; 6,148]
MW (SD)	2,50 (11,180)	1,56 (13,340)	
LS MW (SE)	0,76 (1,675)	-0,41 (1,824)	
95 %-KI	[-2,603; 4,129]	[-4,066; 3,255]	
Veränderung zu Woche 12			
n/N (%)	14/31 (45)	12/24 (50)	LS MD 1,27 [-3,533; 6,072]
MW (SD)	-2,98 (11,136)	2,78 (7,397)	
LS MW (SE)	0,15 (1,609)	-1,12 (1,750)	
95 %-KI	[-3,101; 3,396]	[-4,650; 2,405]	
Veränderung zu Woche 15/16			
n/N (%)	15/31 (48)	11/22 (50)	LS MD 1,37 [-3,397; 6,139]
MW (SD)	-1,11 (6,948)	-3,03 (14,080)	
LS MW (SE)	-0,47 (1,584)	-1,84 (1,747)	
95 %-KI	[-3,674; 2,737]	[-5,364; 1,685]	
Veränderung zu Woche 20/21			
n/N (%)	11/30 (37)	9/22 (41)	LS MD 1,52 [-3,452; 6,484]
MW (SD)	-2,27 (10,601)	-3,70 (11,111)	
LS MW (SE)	-1,35 (1,623)	-2,86 (1,864)	
95 %-KI	[-4,623; 1,928]	[-6,607; 0,879]	
Veränderung zu Woche 24			
n/N (%)	9/30 (30)	10/20 (50)	LS MD 1,62 [-3,652; 6,888]
MW (SD)	-3,70 (7,349)	-3,33 (10,541)	
LS MW (SE)	-1,96 (1,699)	-3,58 (2,020)	
95 %-KI	[-5,377; 1,450]	[-7,616; 0,454]	
Veränderung zu Woche 36			
n/N (%)	15/26 (58)	6/18 (33)	LS MD 1,97 [-5,084; 9,016]
MW (SD)	-2,22 (5,864)	0,00 (0,000)	
LS MW (SE)	-4,07 (2,189)	-6,04 (2,841)	

MIRASOL	Behandlungsarm		Effektmaß [95 %-KI] p-Wert
	MIRV	Chemotherapie	
95 %-KI	[-8,413; 0,265]	[-11,660; -0,421]	
Veränderung zu Woche 48			
n/N (%)	0/22 (0)	0/14 (0)	LS MD 2,31 [-7,141; 11,769]
MW (SD)	NA (NA)	NA (NA)	
LS MW (SE)	-6,19 (2,881)	-8,50 (3,877)	
95 %-KI	[-11,875; -0,495]	[-16,154; -0,844]	
<b>Anzahl vorheriger Therapielinien: 2</b>			
Baseline			
n/N (%)	73/89 (82)	65/83 (78)	-
MW (SD)	7,65 (16,123)	12,05 (20,731)	
Absolute Werte zum Studienende			
n/N (%)	4/59 (7)	2/50 (4)	-
MW (SD)	10,42 (20,833)	0,00 (0,000)	
Effekt über Studiendauer			
n	73	65	LS MD -3,19 [-6,640; 0,253] 0,0690  Hedges' g -0,31 [-0,649; 0,024]
LS MW (SE)	-2,42 (1,141)	0,77 (1,315)	
95 %-KI	[-4,685; -0,165]	[-1,831; 3,368]	
Veränderung zu Woche 3/4			
n/N (%)	50/86 (58)	44/80 (55)	LS MD -1,55 [-5,471; 2,366]
MW (SD)	0,17 (12,081)	-0,38 (16,855)	
LS MW (SE)	-0,94 (1,328)	0,61 (1,477)	
95 %-KI	[-3,559; 1,679]	[-2,297; 3,522]	
Veränderung zu Woche 8/9			
n/N (%)	58/85 (68)	51/77 (66)	LS MD -2,29 [-5,818; 1,230]
MW (SD)	-3,02 (12,061)	-0,49 (20,643)	
LS MW (SE)	-1,61 (1,200)	0,68 (1,318)	
95 %-KI	[-3,983; 0,762]	[-1,920; 3,286]	

MIRASOL	Behandlungsarm		Effektmaß [95 %-KI] p-Wert
	MIRV	Chemotherapie	
Veränderung zu Woche 12			
n/N (%)	36/83 (43)	31/75 (41)	LS MD -2,81 [-6,234; 0,609]
MW (SD)	-1,16 (20,330)	0,27 (15,736)	
LS MW (SE)	-2,08 (1,152)	0,73 (1,289)	
95 %-KI	[-4,361; 0,200]	[-1,816; 3,281]	
Veränderung zu Woche 15/16			
n/N (%)	39/80 (49)	17/74 (23)	LS MD -3,33 [-6,808; 0,145]
MW (SD)	-2,99 (10,897)	0,98 (19,738)	
LS MW (SE)	-2,55 (1,143)	0,78 (1,334)	
95 %-KI	[-4,813; -0,287]	[-1,855; 3,418]	
Veränderung zu Woche 20/21			
n/N (%)	31/78 (40)	20/68 (29)	LS MD -4,07 [-7,884; -0,261]
MW (SD)	-1,61 (10,633)	0,83 (18,712)	
LS MW (SE)	-3,22 (1,198)	0,85 (1,512)	
95 %-KI	[-5,590; -0,850]	[-2,129; 3,833]	
Veränderung zu Woche 24			
n/N (%)	25/74 (34)	13/65 (20)	LS MD -4,59 [-8,785; -0,398]
MW (SD)	-3,67 (11,805)	1,28 (4,623)	
LS MW (SE)	-3,69 (1,281)	0,90 (1,696)	
95 %-KI	[-6,218; -1,161]	[-2,437; 4,241]	
Veränderung zu Woche 36			
n/N (%)	33/65 (51)	16/58 (28)	LS MD -6,37 [-12,417; -0,323]
MW (SD)	-4,80 (11,973)	0,52 (6,433)	
LS MW (SE)	-5,30 (1,745)	1,07 (2,525)	
95 %-KI	[-8,730; -1,867]	[-3,891; 6,033]	
Veränderung zu Woche 48			
n/N (%)	4/59 (7)	1/50 (2)	LS MD -8,15 [-16,438; 0,141]
MW (SD)	-8,33 (9,623)	0,00 (NA)	
LS MW (SE)	-6,91 (2,354)	1,24 (3,486)	

MIRASOL	Behandlungsarm		Effektmaß [95 %-KI] p-Wert
	MIRV	Chemotherapie	
95 %-KI	[-11,533; -2,283]	[-5,610; 8,091]	
<b>Anzahl vorheriger Therapielinien: 3</b>			
Baseline			
n/N (%)	72/98 (73)	67/95 (71)	-
MW (SD)	13,43 (21,375)	15,42 (22,856)	
Absolute Werte zum Studienende			
n/N (%)	5/59 (8)	4/46 (9)	-
MW (SD)	6,67 (14,907)	6,25 (12,500)	
Effekt über Studiendauer			
n	72	67	LS MD 2,69 [-1,187; 6,568] 0,1723  Hedges' g 0,23 [-0,102; 0,566]
LS MW (SE)	-4,32 (1,341)	-7,01 (1,429)	
95 %-KI	[-6,975; -1,668]	[-9,837; -4,186]	
Veränderung zu Woche 3/4			
n/N (%)	49/96 (51)	45/91 (49)	LS MD 2,87 [-1,400; 7,149]
MW (SD)	-3,91 (14,544)	-2,78 (13,647)	
LS MW (SE)	-3,33 (1,490)	-6,20 (1,574)	
95 %-KI	[-6,269; -0,391]	[-9,308; -3,101]	
Veränderung zu Woche 8/9			
n/N (%)	56/94 (60)	53/85 (62)	LS MD 2,79 [-1,176; 6,765]
MW (SD)	-3,27 (14,006)	-8,49 (20,961)	
LS MW (SE)	-3,76 (1,382)	-6,56 (1,458)	
95 %-KI	[-6,493; -1,029]	[-9,436; -3,675]	
Veränderung zu Woche 12			
n/N (%)	40/91 (44)	27/84 (32)	LS MD 2,74 [-1,137; 6,614]
MW (SD)	-2,71 (13,262)	-4,63 (14,122)	
LS MW (SE)	-4,06 (1,345)	-6,80 (1,424)	
95 %-KI	[-6,724; -1,402]	[-9,617; -3,985]	

MIRASOL	Behandlungsarm		Effektmaß [95 %-KI] p-Wert
	MIRV	Chemotherapie	
Veränderung zu Woche 15/16			
n/N (%)	38/88 (43)	23/82 (28)	LS MD 2,68 [-1,203; 6,567]
MW (SD)	-3,07 (15,790)	-7,25 (17,643)	
LS MW (SE)	-4,36 (1,343)	-7,05 (1,433)	
95 %-KI	[-7,022; -1,708]	[-9,880; -4,214]	
Veränderung zu Woche 20/21			
n/N (%)	22/82 (27)	21/75 (28)	LS MD 2,60 [-1,476; 6,680]
MW (SD)	-4,55 (14,486)	-19,44 (27,301)	
LS MW (SE)	-4,80 (1,399)	-7,40 (1,516)	
95 %-KI	[-7,561; -2,031]	[-10,391; -4,404]	
Veränderung zu Woche 24			
n/N (%)	19/80 (24)	14/70 (20)	LS MD 2,55 [-1,780; 6,871]
MW (SD)	-9,21 (18,612)	-6,55 (13,936)	
LS MW (SE)	-5,10 (1,477)	-7,64 (1,618)	
95 %-KI	[-8,012; -2,183]	[-10,835; -4,452]	
Veränderung zu Woche 36			
n/N (%)	31/69 (45)	23/58 (40)	LS MD 2,35 [-3,322; 8,028]
MW (SD)	-4,30 (14,887)	-6,88 (24,315)	
LS MW (SE)	-6,13 (1,914)	-8,49 (2,155)	
95 %-KI	[-9,898; -2,368]	[-12,722; -4,249]	
Veränderung zu Woche 48			
n/N (%)	4/59 (7)	4/46 (9)	LS MD 2,16 [-5,297; 9,618]
MW (SD)	2,08 (4,167)	-14,58 (23,936)	
LS MW (SE)	-7,17 (2,502)	-9,33 (2,846)	
95 %-KI	[-12,084; -2,251]	[-14,921; -3,736]	
<b>Vorherige Verabreichung von Bevacizumab: Ja</b>			
Baseline			
n/N (%)	99/134 (74)	94/132 (71)	-
MW (SD)	11,53 (19,910)	15,34 (23,293)	



MIRASOL	Behandlungsarm		Effektmaß [95 %-KI] p-Wert
	MIRV	Chemotherapie	
Absolute Werte zum Studienende			
n/N (%)	3/79 (4)	3/62 (5)	-
MW (SD)	13,89 (24,056)	8,33 (14,434)	
Effekt über Studiendauer			
n	99	94	LS MD -0,54 [-3,849; 2,769] 0,7478  Hedges' g -0,05 [-0,329; 0,236]
LS MW (SE)	-4,22 (1,140)	-3,68 (1,229)	
95 %-KI	[-6,470; -1,971]	[-6,104; -1,256]	
Veränderung zu Woche 3/4			
n/N (%)	63/130 (48)	63/127 (50)	LS MD -0,16 [-3,829; 3,509]
MW (SD)	-2,51 (12,668)	-2,12 (15,978)	
LS MW (SE)	-3,41 (1,279)	-3,25 (1,354)	
95 %-KI	[-5,924; -0,889]	[-5,910; -0,582]	
Veränderung zu Woche 8/9			
n/N (%)	78/130 (60)	71/119 (60)	LS MD -0,33 [-3,705; 3,038]
MW (SD)	-4,49 (15,117)	-4,81 (19,953)	
LS MW (SE)	-3,78 (1,180)	-3,44 (1,236)	
95 %-KI	[-6,106; -1,451]	[-5,881; -1,009]	
Veränderung zu Woche 12			
n/N (%)	48/126 (38)	36/114 (32)	LS MD -0,46 [-3,750; 2,839]
MW (SD)	-2,95 (18,712)	-1,39 (16,962)	
LS MW (SE)	-4,04 (1,145)	-3,58 (1,213)	
95 %-KI	[-6,300; -1,779]	[-5,977; -1,191]	
Veränderung zu Woche 15/16			
n/N (%)	54/122 (44)	30/112 (27)	LS MD -0,58 [-3,911; 2,756]
MW (SD)	-4,48 (14,633)	-1,67 (16,724)	
LS MW (SE)	-4,30 (1,142)	-3,72 (1,244)	
95 %-KI	[-6,554; -2,046]	[-6,176; -1,270]	

MIRASOL	Behandlungsarm		Effektmaß [95 %-KI] p-Wert
	MIRV	Chemotherapie	
Veränderung zu Woche 20/21			
n/N (%)	37/114 (32)	28/103 (27)	LS MD -0,75 [-4,334; 2,831]
MW (SD)	-4,73 (13,543)	-10,71 (25,037)	
LS MW (SE)	-4,67 (1,191)	-3,92 (1,372)	
95 %-KI	[-7,021; -2,324]	[-6,623; -1,220]	
Veränderung zu Woche 24			
n/N (%)	29/109 (27)	17/95 (18)	LS MD -0,87 [-4,744; 2,999]
MW (SD)	-7,18 (15,060)	-1,96 (8,085)	
LS MW (SE)	-4,93 (1,260)	-4,06 (1,509)	
95 %-KI	[-7,414; -2,452]	[-7,027; -1,093]	
Veränderung zu Woche 36			
n/N (%)	44/93 (47)	21/79 (27)	LS MD -1,29 [-6,616; 4,036]
MW (SD)	-4,55 (13,140)	-0,00 (16,667)	
LS MW (SE)	-5,83 (1,648)	-4,54 (2,149)	
95 %-KI	[-9,065; -2,588]	[-8,757; -0,316]	
Veränderung zu Woche 48			
n/N (%)	3/79 (4)	2/62 (3)	LS MD -1,71 [-8,851; 5,436]
MW (SD)	-5,56 (9,623)	-4,17 (5,893)	
LS MW (SE)	-6,72 (2,168)	-5,01 (2,915)	
95 %-KI	[-10,979; -2,462]	[-10,737; 0,711]	
<b>Vorherige Verabreichung von Bevacizumab: Nein</b>			
Baseline			
n/N (%)	70/84 (83)	59/75 (79)	-
MW (SD)	7,74 (18,076)	9,75 (17,722)	
Absolute Werte zum Studienende			
n/N (%)	7/61 (11)	3/48 (6)	-
MW (SD)	4,76 (12,599)	0,00 (0,000)	
Effekt über Studiendauer			
n	70	59	

MIRASOL	Behandlungsarm		Effektmaß [95 %-KI] p-Wert
	MIRV	Chemotherapie	
LS MW (SE)	-1,34 (1,059)	-2,19 (1,198)	LS MD 0,85 [-2,316; 4,017] 0,5958  Hedges' g 0,09 [-0,253; 0,440]
95 %-KI	[-3,439; 0,755]	[-4,563; 0,177]	
Veränderung zu Woche 3/4			
n/N (%)	52/83 (63)	39/73 (53)	LS MD 1,85 [-1,785; 5,476]
MW (SD)	0,16 (13,657)	-1,50 (14,793)	
LS MW (SE)	0,71 (1,222)	-1,13 (1,376)	
95 %-KI	[-1,698; 3,123]	[-3,845; 1,580]	
Veränderung zu Woche 8/9			
n/N (%)	56/80 (70)	49/69 (71)	LS MD 1,43 [-1,869; 4,731]
MW (SD)	0,74 (7,989)	-2,21 (20,887)	
LS MW (SE)	-0,14 (1,112)	-1,57 (1,245)	
95 %-KI	[-2,342; 2,056]	[-4,034; 0,886]	
Veränderung zu Woche 12			
n/N (%)	42/79 (53)	34/69 (49)	LS MD 1,14 [-2,040; 4,322]
MW (SD)	-1,19 (12,560)	-0,98 (10,613)	
LS MW (SE)	-0,74 (1,069)	-1,88 (1,199)	
95 %-KI	[-2,859; 1,375]	[-4,256; 0,490]	
Veränderung zu Woche 15/16			
n/N (%)	38/77 (49)	21/66 (32)	LS MD 0,85 [-2,315; 4,018]
MW (SD)	-0,22 (8,553)	-6,35 (19,168)	
LS MW (SE)	-1,34 (1,059)	-2,19 (1,197)	
95 %-KI	[-3,437; 0,757]	[-4,562; 0,178]	
Veränderung zu Woche 20/21			
n/N (%)	27/76 (36)	22/62 (35)	LS MD 0,44 [-2,889; 3,764]
MW (SD)	0,00 (8,951)	-5,68 (21,576)	
LS MW (SE)	-2,20 (1,100)	-2,63 (1,270)	

MIRASOL	Behandlungsarm		Effektmaß [95 %-KI] p-Wert
	MIRV	Chemotherapie	
95 %-KI	[-4,373; -0,019]	[-5,142; -0,124]	
Veränderung zu Woche 24			
n/N (%)	24/75 (32)	20/60 (33)	LS MD 0,15 [-3,406; 3,700]
MW (SD)	-3,82 (12,998)	-3,75 (12,818)	
LS MW (SE)	-2,79 (1,166)	-2,94 (1,366)	
95 %-KI	[-5,098; -0,491]	[-5,637; -0,247]	
Veränderung zu Woche 36			
n/N (%)	35/67 (52)	24/55 (44)	LS MD -0,85 [-5,664; 3,970]
MW (SD)	-3,57 (11,305)	-6,25 (18,915)	
LS MW (SE)	-4,85 (1,552)	-4,00 (1,883)	
95 %-KI	[-7,900; -1,795]	[-7,702; -0,299]	
Veränderung zu Woche 48			
n/N (%)	5/61 (8)	3/48 (6)	LS MD -1,84 [-8,317; 4,636]
MW (SD)	-1,67 (9,129)	-16,67 (28,868)	
LS MW (SE)	-6,90 (2,070)	-5,06 (2,544)	
95 %-KI	[-10,969; -2,831]	[-10,059; -0,060]	
<b>Letztes Platin-freies Intervall: ≤ 3 Monate</b>			
Baseline			
n/N (%)	62/83 (75)	60/91 (66)	-
MW (SD)	10,62 (18,243)	13,19 (23,233)	
Absolute Werte zum Studienende			
n/N (%)	3/55 (5)	5/39 (13)	-
MW (SD)	13,89 (24,056)	5,00 (11,180)	
Effekt über Studiendauer			
n	62	60	LS MD -0,64 [-4,271; 2,985] 0,7260
LS MW (SE)	-4,41 (1,246)	-3,76 (1,343)	
95 %-KI	[-6,877; -1,937]	[-6,422; -1,105]	Hedges' g -0,06 [-0,418; 0,292]

MIRASOL	Behandlungsarm		Effektmaß [95 %-KI] p-Wert
	MIRV	Chemotherapie	
Veränderung zu Woche 3/4			
n/N (%)	46/82 (56)	42/86 (49)	LS MD 0,42 [-3,597; 4,440]
MW (SD)	-1,09 (12,122)	-1,59 (14,166)	
LS MW (SE)	-2,74 (1,401)	-3,16 (1,479)	
95 %-KI	[-5,504; 0,026]	[-6,077; -0,243]	
Veränderung zu Woche 8/9			
n/N (%)	48/81 (59)	43/80 (54)	LS MD -0,05 [-3,756; 3,648]
MW (SD)	-4,17 (15,084)	-6,01 (18,032)	
LS MW (SE)	-3,48 (1,284)	-3,43 (1,361)	
95 %-KI	[-6,026; -0,941]	[-6,120; -0,739]	
Veränderung zu Woche 12			
n/N (%)	31/78 (40)	24/78 (31)	LS MD -0,39 [-4,002; 3,227]
MW (SD)	-5,11 (18,089)	0,35 (4,584)	
LS MW (SE)	-4,01 (1,247)	-3,62 (1,332)	
95 %-KI	[-6,478; -1,534]	[-6,255; -0,982]	
Veränderung zu Woche 15/16			
n/N (%)	34/76 (45)	12/75 (16)	LS MD -0,72 [-4,366; 2,926]
MW (SD)	-5,39 (12,956)	-7,64 (17,929)	
LS MW (SE)	-4,53 (1,250)	-3,81 (1,352)	
95 %-KI	[-7,006; -2,049]	[-6,482; -1,132]	
Veränderung zu Woche 20/21			
n/N (%)	20/72 (28)	14/67 (21)	LS MD -1,20 [-5,085; 2,693]
MW (SD)	-1,25 (11,870)	-14,29 (29,313)	
LS MW (SE)	-5,27 (1,323)	-4,08 (1,459)	
95 %-KI	[-7,891; -2,654]	[-6,959; -1,194]	
Veränderung zu Woche 24			
n/N (%)	16/72 (22)	12/62 (19)	LS MD -1,53 [-5,709; 2,651]
MW (SD)	-8,33 (19,003)	-7,64 (14,847)	
LS MW (SE)	-5,79 (1,416)	-4,27 (1,580)	

MIRASOL	Behandlungsarm		Effektmaß [95 %-KI] p-Wert
	MIRV	Chemotherapie	
95 %-KI	[-8,592; -2,996]	[-7,382; -1,148]	
Veränderung zu Woche 36			
n/N (%)	27/63 (43)	18/50 (36)	LS MD -2,67 [-8,353; 3,011]
MW (SD)	-8,02 (16,093)	-4,17 (22,002)	
LS MW (SE)	-7,58 (1,913)	-4,91 (2,179)	
95 %-KI	[-11,346; -3,819]	[-9,198; -0,626]	
Veränderung zu Woche 48			
n/N (%)	2/55 (4)	4/39 (10)	LS MD -3,81 [-11,402; 3,776]
MW (SD)	-8,33 (11,785)	-14,58 (23,936)	
LS MW (SE)	-9,37 (2,552)	-5,56 (2,919)	
95 %-KI	[-14,389; -4,354]	[-11,299; 0,181]	
<b>Letztes Platin-freies Intervall: &gt; 3 Monate</b>			
Baseline			
n/N (%)	107/135 (79)	93/116 (80)	-
MW (SD)	9,58 (19,820)	13,17 (20,313)	
Absolute Werte zum Studienende			
n/N (%)	7/85 (8)	1/71 (1)	-
MW (SD)	4,76 (12,599)	0,00 (NA)	
Effekt über Studiendauer			
n	107	93	LS MD 0,62 [-2,382; 3,627] 0,6832
LS MW (SE)	-2,10 (1,017)	-2,72 (1,133)	
95 %-KI	[-4,103; -0,090]	[-4,953; -0,485]	Hedges' g 0,06 [-0,220; 0,336]
Veränderung zu Woche 3/4			
n/N (%)	69/131 (53)	60/114 (53)	LS MD 0,69 [-2,714; 4,090]
MW (SD)	-1,45 (13,853)	-2,08 (16,427)	
LS MW (SE)	-1,16 (1,159)	-1,85 (1,283)	
95 %-KI	[-3,444; 1,117]	[-4,375; 0,672]	

MIRASOL	Behandlungsarm		Effektmaß [95 %-KI] p-Wert
	MIRV	Chemotherapie	
Veränderung zu Woche 8/9			
n/N (%)	86/129 (67)	77/108 (71)	LS MD 0,66 [-2,443; 3,762]
MW (SD)	-1,26 (11,399)	-2,49 (21,463)	
LS MW (SE)	-1,57 (1,064)	-2,23 (1,160)	
95 %-KI	[-3,665; 0,528]	[-4,513; 0,057]	
Veränderung zu Woche 12			
n/N (%)	59/127 (46)	46/105 (44)	LS MD 0,64 [-2,366; 3,645]
MW (SD)	-0,56 (14,832)	-1,99 (17,140)	
LS MW (SE)	-1,85 (1,027)	-2,49 (1,125)	
95 %-KI	[-3,877; 0,173]	[-4,710; -0,274]	
Veränderung zu Woche 15/16			
n/N (%)	58/123 (47)	39/103 (38)	LS MD 0,62 [-2,392; 3,632]
MW (SD)	-1,15 (12,236)	-2,35 (17,724)	
LS MW (SE)	-2,14 (1,017)	-2,76 (1,138)	
95 %-KI	[-4,142; -0,128]	[-4,998; -0,512]	
Veränderung zu Woche 20/21			
n/N (%)	44/118 (37)	36/98 (37)	LS MD 0,59 [-2,605; 3,788]
MW (SD)	-3,41 (12,099)	-6,25 (20,833)	
LS MW (SE)	-2,54 (1,052)	-3,13 (1,234)	
95 %-KI	[-4,615; -0,466]	[-5,562; -0,701]	
Veränderung zu Woche 24			
n/N (%)	37/112 (33)	25/93 (27)	LS MD 0,57 [-2,862; 4,006]
MW (SD)	-4,50 (11,553)	-0,67 (7,577)	
LS MW (SE)	-2,82 (1,108)	-3,40 (1,347)	
95 %-KI	[-5,007; -0,641]	[-6,045; -0,745]	
Veränderung zu Woche 36			
n/N (%)	52/97 (54)	27/84 (32)	LS MD 0,50 [-4,192; 5,198]
MW (SD)	-2,08 (9,317)	-2,78 (15,156)	
LS MW (SE)	-3,80 (1,444)	-4,30 (1,907)	

MIRASOL	Behandlungsarm		Effektmaß [95 %-KI] p-Wert
	MIRV	Chemotherapie	
95 %-KI	[-6,632; -0,959]	[-8,044; -0,554]	
Veränderung zu Woche 48			
n/N (%)	6/85 (7)	1/71 (1)	LS MD 0,44 [-5,876; 6,746]
MW (SD)	-1,39 (8,193)	0,00 (NA)	
LS MW (SE)	-4,77 (1,903)	-5,20 (2,595)	
95 %-KI	[-8,505; -1,031]	[-10,297; -0,109]	
<b>IC-Chemotherapie vor der Randomisierung zugewiesen: Pegyliertes liposomales Doxorubicin</b>			
Baseline			
n/N (%)	60/80 (75)	53/76 (70)	-
MW (SD)	10,14 (19,773)	11,01 (18,689)	
Absolute Werte zum Studienende			
n/N (%)	3/51 (6)	3/41 (7)	-
MW (SD)	0,00 (0,000)	0,00 (0,000)	
Effekt über Studiendauer			
n	60	53	LS MD -0,05 [-4,068; 3,971] 0,9810  Hedges' g -0,00 [-0,374; 0,365]
LS MW (SE)	-2,65 (1,365)	-2,60 (1,501)	
95 %-KI	[-5,358; 0,055]	[-5,577; 0,370]	
Veränderung zu Woche 3/4			
n/N (%)	39/76 (51)	37/74 (50)	LS MD -0,06 [-4,425; 4,301]
MW (SD)	-1,28 (15,711)	-2,25 (19,509)	
LS MW (SE)	-1,13 (1,505)	-1,06 (1,618)	
95 %-KI	[-4,100; 1,847]	[-4,260; 2,131]	
Veränderung zu Woche 8/9			
n/N (%)	47/76 (62)	41/66 (62)	LS MD -0,06 [-4,156; 4,044]
MW (SD)	-3,01 (13,947)	-2,64 (18,582)	
LS MW (SE)	-1,78 (1,413)	-1,72 (1,516)	
95 %-KI	[-4,573; 1,021]	[-4,720; 1,280]	



MIRASOL	Behandlungsarm		Effektmaß [95 %-KI] p-Wert
	MIRV	Chemotherapie	
Veränderung zu Woche 12			
n/N (%)	32/75 (43)	23/64 (36)	LS MD -0,05 [-4,069; 3,965]
MW (SD)	-2,60 (12,600)	-2,54 (15,166)	
LS MW (SE)	-2,23 (1,376)	-2,18 (1,490)	
95 %-KI	[-4,959; 0,497]	[-5,130; 0,772]	
Veränderung zu Woche 15/16			
n/N (%)	33/74 (45)	18/62 (29)	LS MD -0,05 [-4,071; 3,975]
MW (SD)	-2,27 (11,078)	-5,09 (18,109)	
LS MW (SE)	-2,69 (1,365)	-2,64 (1,503)	
95 %-KI	[-5,392; 0,021]	[-5,616; 0,341]	
Veränderung zu Woche 20/21			
n/N (%)	26/72 (36)	18/59 (31)	LS MD -0,04 [-4,225; 4,140]
MW (SD)	-2,88 (12,005)	-4,63 (13,774)	
LS MW (SE)	-3,34 (1,393)	-3,29 (1,590)	
95 %-KI	[-6,096; -0,574]	[-6,437; -0,149]	
Veränderung zu Woche 24			
n/N (%)	21/69 (30)	15/54 (28)	LS MD -0,04 [-4,431; 4,354]
MW (SD)	-7,54 (14,411)	-3,33 (9,344)	
LS MW (SE)	-3,79 (1,443)	-3,75 (1,692)	
95 %-KI	[-6,646; -0,934]	[-7,091; -0,412]	
Veränderung zu Woche 36			
n/N (%)	30/60 (50)	16/48 (33)	LS MD -0,02 [-5,597; 5,548]
MW (SD)	-6,39 (11,091)	-3,65 (10,958)	
LS MW (SE)	-5,35 (1,762)	-5,32 (2,217)	
95 %-KI	[-8,821; -1,877]	[-9,687; -0,962]	
Veränderung zu Woche 48			
n/N (%)	2/51 (4)	2/41 (5)	LS MD -0,01 [-7,190; 7,169]
MW (SD)	-8,33 (11,785)	0,00 (0,000)	
LS MW (SE)	-6,91 (2,227)	-6,90 (2,895)	

MIRASOL	Behandlungsarm		Effektmaß [95 %-KI] p-Wert
	MIRV	Chemotherapie	
95 %-KI	[-11,288; -2,528]	[-12,589; -1,206]	
<b>IC-Chemotherapie vor der Randomisierung zugewiesen: Paclitaxel</b>			
Baseline			
n/N (%)	73/88 (83)	68/82 (83)	-
MW (SD)	11,19 (19,306)	12,75 (22,234)	
Absolute Werte zum Studienende			
n/N (%)	1/56 (2)	1/49 (2)	-
MW (SD)	41,67 (NA)	0,00 (NA)	
Effekt über Studiendauer			
n	73	68	LS MD 1,19 [-2,527; 4,900] 0,5284  Hedges' g 0,11 [-0,224; 0,437]
LS MW (SE)	-3,16 (1,280)	-4,35 (1,373)	
95 %-KI	[-5,698; -0,630]	[-7,066; -1,635]	
Veränderung zu Woche 3/4			
n/N (%)	54/87 (62)	48/81 (59)	LS MD 1,04 [-3,144; 5,231]
MW (SD)	-2,01 (12,842)	-1,56 (13,388)	
LS MW (SE)	-2,38 (1,451)	-3,43 (1,552)	
95 %-KI	[-5,244; 0,479]	[-6,485; -0,368]	
Veränderung zu Woche 8/9			
n/N (%)	60/86 (70)	52/79 (66)	LS MD 1,11 [-2,711; 4,928]
MW (SD)	-2,78 (11,240)	-4,97 (23,758)	
LS MW (SE)	-2,74 (1,327)	-3,85 (1,406)	
95 %-KI	[-5,361; -0,114]	[-6,622; -1,070]	
Veränderung zu Woche 12			
n/N (%)	38/84 (45)	35/77 (45)	LS MD 1,15 [-2,555; 4,864]
MW (SD)	-1,97 (20,082)	0,48 (14,283)	
LS MW (SE)	-2,99 (1,285)	-4,14 (1,366)	
95 %-KI	[-5,529; -0,443]	[-6,841; -1,439]	

MIRASOL	Behandlungsarm		Effektmaß [95 %-KI] p-Wert
	MIRV	Chemotherapie	
Veränderung zu Woche 15/16			
n/N (%)	43/81 (53)	25/76 (33)	LS MD 1,20 [-2,535; 4,934]
MW (SD)	-3,88 (12,380)	-2,00 (18,832)	
LS MW (SE)	-3,23 (1,284)	-4,43 (1,385)	
95 %-KI	[-5,776; -0,693]	[-7,171; -1,697]	
Veränderung zu Woche 20/21			
n/N (%)	27/77 (35)	25/73 (34)	LS MD 1,26 [-2,730; 5,260]
MW (SD)	-3,40 (13,127)	-9,00 (28,960)	
LS MW (SE)	-3,59 (1,354)	-4,85 (1,506)	
95 %-KI	[-6,264; -0,914]	[-7,826; -1,882]	
Veränderung zu Woche 24			
n/N (%)	21/74 (28)	19/72 (26)	LS MD 1,31 [-3,003; 5,624]
MW (SD)	-3,97 (12,807)	-3,07 (12,793)	
LS MW (SE)	-3,84 (1,446)	-5,15 (1,646)	
95 %-KI	[-6,691; -0,984]	[-8,391; -1,905]	
Veränderung zu Woche 36			
n/N (%)	35/64 (55)	22/63 (35)	LS MD 1,47 [-4,492; 7,425]
MW (SD)	-4,05 (14,201)	-5,30 (19,167)	
LS MW (SE)	-4,69 (1,949)	-6,16 (2,332)	
95 %-KI	[-8,520; -0,858]	[-10,739; -1,572]	
Veränderung zu Woche 48			
n/N (%)	1/56 (2)	1/49 (2)	LS MD 1,62 [-6,411; 9,657]
MW (SD)	-16,67 (NA)	-50,00 (NA)	
LS MW (SE)	-5,54 (2,602)	-7,16 (3,171)	
95 %-KI	[-10,652; -0,429]	[-13,394; -0,934]	
<b>IC-Chemotherapie vor der Randomisierung zugewiesen: Topotecan</b>			
Baseline			
n/N (%)	36/50 (72)	32/49 (65)	-
MW (SD)	7,18 (18,274)	17,71 (23,830)	

MIRASOL	Behandlungsarm		Effektmaß [95 %-KI] p-Wert
	MIRV	Chemotherapie	
Absolute Werte zum Studienende			
n/N (%)	6/33 (18)	2/20 (10)	-
MW (SD)	5,56 (13,608)	12,50 (17,678)	
Effekt über Studiendauer			
n	36	32	LS MD -1,83 [-6,761; 3,109] 0,4622  Hedges' g -0,18 [-0,657; 0,297]
LS MW (SE)	-2,62 (1,591)	-0,79 (1,860)	
95 %-KI	[-5,805; 0,573]	[-4,504; 2,923]	
Veränderung zu Woche 3/4			
n/N (%)	22/50 (44)	17/45 (38)	LS MD 2,25 [-3,249; 7,757]
MW (SD)	0,38 (8,324)	-1,96 (11,230)	
LS MW (SE)	-0,11 (1,818)	-2,37 (2,069)	
95 %-KI	[-3,722; 3,497]	[-6,470; 1,737]	
Veränderung zu Woche 8/9			
n/N (%)	27/48 (56)	27/43 (63)	LS MD 0,51 [-4,515; 5,545]
MW (SD)	-0,00 (14,434)	-3,09 (15,530)	
LS MW (SE)	-1,18 (1,657)	-1,69 (1,877)	
95 %-KI	[-4,488; 2,128]	[-5,436; 2,047]	
Veränderung zu Woche 12			
n/N (%)	20/46 (43)	12/42 (29)	LS MD -0,70 [-5,601; 4,196]
MW (SD)	-1,67 (12,853)	-3,47 (12,028)	
LS MW (SE)	-1,93 (1,599)	-1,22 (1,832)	
95 %-KI	[-5,129; 1,275]	[-4,882; 2,433]	
Veränderung zu Woche 15/16			
n/N (%)	16/44 (36)	8/40 (20)	LS MD -1,92 [-6,864; 3,025]
MW (SD)	-0,52 (16,236)	-5,21 (14,731)	
LS MW (SE)	-2,67 (1,593)	-0,75 (1,866)	
95 %-KI	[-5,865; 0,518]	[-4,478; 2,970]	

MIRASOL	Behandlungsarm		Effektmaß [95 %-KI] p-Wert
	MIRV	Chemotherapie	
Veränderung zu Woche 20/21			
n/N (%)	11/41 (27)	7/33 (21)	LS MD -3,66 [-8,966; 1,649]
MW (SD)	-0,76 (9,468)	-16,67 (22,048)	
LS MW (SE)	-3,74 (1,672)	-0,08 (2,043)	
95 %-KI	[-7,082; -0,400]	[-4,144; 3,980]	
Veränderung zu Woche 24			
n/N (%)	11/41 (27)	3/29 (10)	LS MD -4,88 [-10,616; 0,865]
MW (SD)	-5,30 (16,780)	0,00 (0,000)	
LS MW (SE)	-4,49 (1,783)	0,39 (2,240)	
95 %-KI	[-8,039; -0,937]	[-4,053; 4,828]	
Veränderung zu Woche 36			
n/N (%)	14/36 (39)	7/23 (30)	LS MD -9,05 [-17,009; -1,090]
MW (SD)	0,60 (8,310)	3,57 (26,726)	
LS MW (SE)	-7,05 (2,400)	2,00 (3,186)	
95 %-KI	[-11,790; -2,307]	[-4,286; 8,287]	
Veränderung zu Woche 48			
n/N (%)	5/33 (15)	2/20 (10)	LS MD -13,22 [-23,971; -2,474]
MW (SD)	1,67 (3,727)	-4,17 (5,893)	
LS MW (SE)	-9,61 (3,209)	3,61 (4,331)	
95 %-KI	[-15,939; -3,281]	[-4,927; 12,152]	
<p><i>Analysepopulation: ITT</i></p> <p><i>Datenschnitt: MIRASOL 27.10.2023</i></p> <p><i>Modell: Veränderung zu Baseline ~ Behandlung + Baseline-Wert * Zeit in Wochen + Behandlung * Zeit in Wochen + zufällige Effekte durch die Patientin</i></p> <p><i>Die Berechnung des LS-MWs erfolgt durch ein MMRM mit dem oben angegebenen Modell. Basierend hierauf werden KI und p-Wert ermittelt. Hedges' g basiert ebenfalls auf den LS-MW und ist somit auf das Modell angepasst.</i></p> <p><i>Es werden ausschließlich gemeinsame Analysezeitpunkte dargestellt.</i></p> <p><i>Ein LS MD und Hedges' g größer als Null bedeutet dabei einen Vorteil für die Behandlung mit MIRV.</i></p>			

### 3.5 EORTC QLQ-OV28 Körperbild

#### EORTC QLQ-OV28 Körperbild: Subgruppenanalyse

MIRASOL	Behandlungsarm		Effektmaß [95 %-KI] p-Wert
	MIRV	Chemotherapie	
<b>EORTC QLQ-OV28 Körperbild</b>			
<b>Alter: &lt; 65 Jahre</b>			
Baseline			
n/N (%)	91/115 (79)	91/119 (76)	-
MW (SD)	35,53 (30,953)	31,68 (29,612)	
Absolute Werte zum Studienende			
n/N (%)	4/73 (5)	4/64 (6)	-
MW (SD)	37,50 (43,833)	33,33 (0,000)	
Effekt über Studiendauer			
n	91	91	LS MD -6,25 [-12,470; -0,038] 0,0486  Hedges' g -0,29 [-0,586; -0,001]
LS MW (SE)	-4,08 (2,185)	2,17 (2,263)	
95 %-KI	[-8,396; 0,229]	[-2,293; 6,634]	
Veränderung zu Woche 3/4			
n/N (%)	57/113 (50)	60/115 (52)	LS MD -6,51 [-13,296; 0,270]
MW (SD)	-7,60 (26,553)	1,67 (24,873)	
LS MW (SE)	-4,72 (2,403)	1,79 (2,461)	
95 %-KI	[-9,458; 0,011]	[-3,057; 6,636]	
Veränderung zu Woche 8/9			
n/N (%)	73/112 (65)	71/108 (66)	LS MD -6,40 [-12,739; -0,060]
MW (SD)	-4,34 (26,647)	3,99 (25,738)	
LS MW (SE)	-4,44 (2,251)	1,96 (2,289)	
95 %-KI	[-8,882; -0,003]	[-2,556; 6,471]	
Veränderung zu Woche 12			
n/N (%)	44/110 (40)	39/105 (37)	
MW (SD)	-4,55 (31,615)	7,69 (23,522)	

MIRASOL	Behandlungsarm		Effektmaß [95 %-KI] p-Wert
	MIRV	Chemotherapie	
LS MW (SE)	-4,25 (2,195)	2,07 (2,246)	LS MD -6,32 [-12,526; -0,113]
95 %-KI	[-8,578; 0,088]	[-2,357; 6,506]	
Veränderung zu Woche 15/16			
n/N (%)	53/107 (50)	31/102 (30)	LS MD -6,24 [-12,472; -0,008]
MW (SD)	-3,46 (32,581)	4,30 (31,905)	
LS MW (SE)	-4,05 (2,186)	2,19 (2,272)	
95 %-KI	[-8,365; 0,268]	[-2,291; 6,674]	
Veränderung zu Woche 20/21			
n/N (%)	36/101 (36)	28/96 (29)	LS MD -6,13 [-12,660; 0,409]
MW (SD)	-6,48 (27,968)	-2,38 (32,620)	
LS MW (SE)	-3,77 (2,255)	2,36 (2,424)	
95 %-KI	[-8,215; 0,682]	[-2,417; 7,135]	
Veränderung zu Woche 24			
n/N (%)	25/99 (25)	19/91 (21)	LS MD -6,05 [-12,961; 0,869]
MW (SD)	-8,00 (29,705)	4,39 (21,403)	
LS MW (SE)	-3,57 (2,356)	2,48 (2,599)	
95 %-KI	[-8,213; 1,073]	[-2,639; 7,591]	
Veränderung zu Woche 36			
n/N (%)	41/86 (48)	25/79 (32)	LS MD -5,77 [-14,748; 3,203]
MW (SD)	-7,32 (31,191)	-7,33 (28,900)	
LS MW (SE)	-2,89 (2,952)	2,88 (3,484)	
95 %-KI	[-8,697; 2,908]	[-3,966; 9,722]	
Veränderung zu Woche 48			
n/N (%)	4/73 (5)	3/64 (5)	LS MD -5,50 [-17,201; 6,204]
MW (SD)	-8,33 (28,868)	-16,67 (50,000)	
LS MW (SE)	-2,22 (3,783)	3,28 (4,603)	
95 %-KI	[-9,650; 5,212]	[-5,761; 12,320]	
<b>Alter: ≥ 65 Jahre</b>			
Baseline			

MIRASOL	Behandlungsarm		Effektmaß [95 %-KI] p-Wert
	MIRV	Chemotherapie	
n/N (%)	78/103 (76)	64/88 (73)	-
MW (SD)	26,07 (25,424)	25,00 (26,891)	
Absolute Werte zum Studienende			
n/N (%)	6/67 (9)	2/46 (4)	-
MW (SD)	16,67 (14,907)	0,00 (0,000)	
Effekt über Studiendauer			
n	78	64	LS MD -8,22 [-14,766; -1,670] 0,0143  Hedges' g -0,42 [-0,751; -0,083]
LS MW (SE)	-1,32 (2,182)	6,90 (2,497)	
95 %-KI	[-5,636; 3,000]	[1,965; 11,835]	
Veränderung zu Woche 3/4			
n/N (%)	55/100 (55)	43/85 (51)	LS MD -9,21 [-16,341; -2,087]
MW (SD)	-5,15 (23,542)	7,36 (26,553)	
LS MW (SE)	-2,14 (2,392)	7,07 (2,712)	
95 %-KI	[-6,863; 2,575]	[1,722; 12,417]	
Veränderung zu Woche 8/9			
n/N (%)	64/98 (65)	51/80 (64)	LS MD -8,78 [-15,443; -2,114]
MW (SD)	1,04 (23,547)	4,90 (25,450)	
LS MW (SE)	-1,78 (2,244)	7,00 (2,520)	
95 %-KI	[-6,218; 2,652]	[2,018; 11,973]	
Veränderung zu Woche 12			
n/N (%)	47/95 (49)	32/78 (41)	LS MD -8,47 [-15,004; -1,943]
MW (SD)	-0,35 (22,918)	8,85 (26,769)	
LS MW (SE)	-1,53 (2,191)	6,94 (2,475)	
95 %-KI	[-5,864; 2,805]	[2,053; 11,835]	
Veränderung zu Woche 15/16			
n/N (%)	40/92 (43)	21/76 (28)	
MW (SD)	-2,08 (18,174)	5,56 (23,174)	



MIRASOL	Behandlungsarm		Effektmaß [95 %-KI] p-Wert
	MIRV	Chemotherapie	
LS MW (SE)	-1,28 (2,184)	6,89 (2,508)	LS MD -8,17 [-14,733; -1,604]
95 %-KI	[-5,599; 3,045]	[1,936; 11,848]	
Veränderung zu Woche 20/21			
n/N (%)	29/89 (33)	21/69 (30)	LS MD -7,73 [-14,630; -0,836]
MW (SD)	-8,05 (23,830)	11,90 (23,654)	
LS MW (SE)	-0,92 (2,255)	6,82 (2,685)	
95 %-KI	[-5,372; 3,541]	[1,521; 12,115]	
Veränderung zu Woche 24			
n/N (%)	27/85 (32)	18/64 (28)	LS MD -7,43 [-14,736; -0,121]
MW (SD)	-9,88 (19,204)	12,04 (23,435)	
LS MW (SE)	-0,66 (2,355)	6,77 (2,886)	
95 %-KI	[-5,313; 3,988]	[1,079; 12,453]	
Veränderung zu Woche 36			
n/N (%)	40/74 (54)	18/55 (33)	LS MD -6,38 [-15,898; 3,131]
MW (SD)	-1,25 (20,109)	3,70 (21,047)	
LS MW (SE)	0,20 (2,948)	6,59 (3,893)	
95 %-KI	[-5,595; 6,005]	[-1,063; 14,240]	
Veränderung zu Woche 48			
n/N (%)	4/67 (6)	2/46 (4)	LS MD -5,34 [-17,758; 7,081]
MW (SD)	8,33 (9,623)	-8,33 (11,785)	
LS MW (SE)	1,07 (3,772)	6,41 (5,157)	
95 %-KI	[-6,340; 8,485]	[-3,722; 16,544]	
<b>Region: USA</b>			
Baseline			
n/N (%)	47/65 (72)	33/51 (65)	-
MW (SD)	29,08 (28,119)	34,34 (31,716)	
Absolute Werte zum Studienende			
n/N (%)	2/39 (5)	3/27 (11)	-
MW (SD)	8,33 (11,785)	11,11 (19,245)	

MIRASOL	Behandlungsarm		Effektmaß [95 %-KI] p-Wert
	MIRV	Chemotherapie	
Effekt über Studiendauer			
n	47	33	LS MD -4,72 [-13,256; 3,811] 0,2738  Hedges' g -0,25 [-0,696; 0,198]
LS MW (SE)	-1,40 (2,718)	3,32 (3,305)	
95 %-KI	[-6,815; 4,017]	[-3,259; 9,907]	
Veränderung zu Woche 3/4			
n/N (%)	31/64 (48)	19/49 (39)	LS MD -4,80 [-14,224; 4,625]
MW (SD)	-3,23 (28,356)	2,63 (24,383)	
LS MW (SE)	-1,13 (3,003)	3,67 (3,686)	
95 %-KI	[-7,079; 4,828]	[-3,629; 10,978]	
Veränderung zu Woche 8/9			
n/N (%)	39/62 (63)	29/46 (63)	LS MD -4,77 [-13,536; 4,006]
MW (SD)	-2,56 (23,113)	2,30 (27,359)	
LS MW (SE)	-1,25 (2,795)	3,52 (3,409)	
95 %-KI	[-6,807; 4,313]	[-3,258; 10,294]	
Veränderung zu Woche 12			
n/N (%)	24/59 (41)	16/45 (36)	LS MD -4,74 [-13,295; 3,813]
MW (SD)	4,86 (21,127)	8,33 (22,771)	
LS MW (SE)	-1,33 (2,725)	3,41 (3,315)	
95 %-KI	[-6,762; 4,097]	[-3,191; 10,009]	
Veränderung zu Woche 15/16			
n/N (%)	20/56 (36)	11/44 (25)	LS MD -4,72 [-13,269; 3,834]
MW (SD)	-1,67 (24,122)	15,15 (27,340)	
LS MW (SE)	-1,42 (2,723)	3,30 (3,313)	
95 %-KI	[-6,844; 4,009]	[-3,297; 9,897]	
Veränderung zu Woche 20/21			
n/N (%)	12/54 (22)	9/40 (22)	
MW (SD)	-9,72 (26,071)	5,56 (26,352)	

MIRASOL	Behandlungsarm		Effektmaß [95 %-KI] p-Wert
	MIRV	Chemotherapie	
LS MW (SE)	-1,54 (2,838)	3,14 (3,467)	LS MD -4,68 [-13,599; 4,232]
95 %-KI	[-7,182; 4,104]	[-3,746; 10,034]	
Veränderung zu Woche 24			
n/N (%)	9/53 (17)	6/38 (16)	LS MD -4,66 [-14,067; 4,747]
MW (SD)	-5,56 (30,046)	8,33 (13,944)	
LS MW (SE)	-1,62 (2,993)	3,04 (3,675)	
95 %-KI	[-7,562; 4,312]	[-4,251; 10,321]	
Veränderung zu Woche 36			
n/N (%)	21/43 (49)	10/33 (30)	LS MD -4,58 [-16,765; 7,609]
MW (SD)	-1,59 (28,822)	-8,33 (16,197)	
LS MW (SE)	-1,92 (3,861)	2,66 (4,823)	
95 %-KI	[-9,533; 5,699]	[-6,850; 12,172]	
Veränderung zu Woche 48			
n/N (%)	2/39 (5)	3/27 (11)	LS MD -4,50 [-20,436; 11,443]
MW (SD)	-16,67 (47,140)	-11,11 (9,623)	
LS MW (SE)	-2,21 (5,029)	2,29 (6,345)	
95 %-KI	[-12,114; 7,695]	[-10,209; 14,783]	
<b>Region: Rest der Welt</b>			
Baseline			
n/N (%)	122/153 (80)	122/156 (78)	-
MW (SD)	31,97 (29,191)	27,46 (27,684)	
Absolute Werte zum Studienende			
n/N (%)	8/101 (8)	3/83 (4)	-
MW (SD)	29,17 (31,810)	33,33 (0,000)	
Effekt über Studiendauer			
n	122	122	LS MD -8,14 [-13,508; -2,766] 0,0031  Hedges' g
LS MW (SE)	-3,66 (1,883)	4,48 (1,964)	
95 %-KI	[-7,366; 0,055]	[0,615; 8,349]	

MIRASOL	Behandlungsarm		Effektmaß [95 %-KI] p-Wert
	MIRV	Chemotherapie	
			-0,38 [-0,635; -0,129]
Veränderung zu Woche 3/4			
n/N (%)	81/149 (54)	84/151 (56)	LS MD -9,00 [-14,812; -3,179]
MW (SD)	-7,61 (23,724)	4,37 (26,016)	
LS MW (SE)	-4,40 (2,064)	4,60 (2,113)	
95 %-KI	[-8,457; -0,337]	[0,443; 8,753]	
Veränderung zu Woche 8/9			
n/N (%)	98/148 (66)	93/142 (65)	LS MD -8,62 [-14,073; -3,168]
MW (SD)	-1,53 (26,226)	5,02 (25,034)	
LS MW (SE)	-4,07 (1,939)	4,55 (1,970)	
95 %-KI	[-7,893; -0,254]	[0,668; 8,426]	
Veränderung zu Woche 12			
n/N (%)	67/146 (46)	55/138 (40)	LS MD -8,36 [-13,709; -3,006]
MW (SD)	-4,98 (29,015)	8,18 (25,634)	
LS MW (SE)	-3,85 (1,893)	4,51 (1,941)	
95 %-KI	[-7,577; -0,116]	[0,689; 8,334]	
Veränderung zu Woche 15/16			
n/N (%)	73/143 (51)	41/134 (31)	LS MD -8,10 [-13,480; -2,710]
MW (SD)	-3,20 (28,144)	2,03 (28,430)	
LS MW (SE)	-3,62 (1,884)	4,48 (1,973)	
95 %-KI	[-7,332; 0,093]	[0,591; 8,361]	
Veränderung zu Woche 20/21			
n/N (%)	53/136 (39)	40/125 (32)	LS MD -7,72 [-13,381; -2,060]
MW (SD)	-6,60 (26,218)	3,33 (30,709)	
LS MW (SE)	-3,30 (1,935)	4,43 (2,118)	
95 %-KI	[-7,107; 0,516]	[0,258; 8,592]	
Veränderung zu Woche 24			
n/N (%)	43/131 (33)	31/117 (26)	
MW (SD)	-9,69 (23,635)	8,06 (23,910)	

MIRASOL	Behandlungsarm		Effektmaß [95 %-KI] p-Wert
	MIRV	Chemotherapie	
LS MW (SE)	-3,07 (2,013)	4,39 (2,279)	LS MD -7,46 [-13,453; -1,463]
95 %-KI	[-7,031; 0,894]	[-0,092; 8,870]	
Veränderung zu Woche 36			
n/N (%)	60/117 (51)	33/101 (33)	LS MD -6,56 [-14,336; 1,220]
MW (SD)	-5,28 (25,580)	-1,01 (28,547)	
LS MW (SE)	-2,29 (2,486)	4,27 (3,074)	
95 %-KI	[-7,174; 2,592]	[-1,767; 10,302]	
Veränderung zu Woche 48			
n/N (%)	6/101 (6)	2/83 (2)	LS MD -5,66 [-15,778; 4,461]
MW (SD)	5,56 (8,607)	-16,67 (70,711)	
LS MW (SE)	-1,51 (3,157)	4,15 (4,065)	
95 %-KI	[-7,710; 4,684]	[-3,834; 12,124]	
<b>Stadium bei der Diagnose: I-III</b>			
Baseline			
n/N (%)	109/141 (77)	110/144 (76)	-
MW (SD)	30,58 (29,962)	26,21 (27,600)	
Absolute Werte zum Studienende			
n/N (%)	6/91 (7)	4/76 (5)	-
MW (SD)	30,56 (28,707)	16,67 (19,245)	
Effekt über Studiendauer			
n	109	110	LS MD -7,16 [-12,732; -1,580] 0,0121
LS MW (SE)	-1,38 (1,960)	5,78 (2,032)	
95 %-KI	[-5,242; 2,487]	[1,773; 9,783]	Hedges' g -0,34 [-0,608; -0,074]
Veränderung zu Woche 3/4			
n/N (%)	71/137 (52)	74/138 (54)	LS MD -8,36 [-14,428; -2,284]
MW (SD)	-7,75 (25,484)	4,73 (23,002)	
LS MW (SE)	-3,58 (2,152)	4,78 (2,201)	

MIRASOL	Behandlungsarm		Effektmaß [95 %-KI] p-Wert
	MIRV	Chemotherapie	
95 %-KI	[-7,815; 0,656]	[0,446; 9,107]	
Veränderung zu Woche 8/9			
n/N (%)	90/136 (66)	86/129 (67)	LS MD -7,83 [-13,522; -2,142]
MW (SD)	-1,11 (25,940)	6,98 (26,130)	
LS MW (SE)	-2,62 (2,020)	5,21 (2,055)	
95 %-KI	[-6,599; 1,362]	[1,165; 9,262]	
Veränderung zu Woche 12			
n/N (%)	60/133 (45)	48/128 (38)	LS MD -7,47 [-13,038; -1,893]
MW (SD)	-3,61 (29,447)	11,11 (26,705)	
LS MW (SE)	-1,95 (1,971)	5,52 (2,019)	
95 %-KI	[-5,832; 1,941]	[1,542; 9,498]	
Veränderung zu Woche 15/16			
n/N (%)	64/130 (49)	33/125 (26)	LS MD -7,10 [-12,686; -1,511]
MW (SD)	0,52 (29,242)	9,60 (24,306)	
LS MW (SE)	-1,27 (1,961)	5,83 (2,040)	
95 %-KI	[-5,139; 2,594]	[1,808; 9,844]	
Veränderung zu Woche 20/21			
n/N (%)	46/123 (37)	32/116 (28)	LS MD -6,57 [-12,410; -0,740]
MW (SD)	-5,80 (25,390)	10,94 (26,643)	
LS MW (SE)	-0,31 (2,014)	6,26 (2,165)	
95 %-KI	[-4,281; 3,658]	[2,001; 10,525]	
Veränderung zu Woche 24			
n/N (%)	33/121 (27)	26/109 (24)	LS MD -6,21 [-12,360; -0,056]
MW (SD)	-4,55 (25,095)	8,33 (24,152)	
LS MW (SE)	0,36 (2,097)	6,57 (2,311)	
95 %-KI	[-3,768; 4,490]	[2,023; 11,115]	
Veränderung zu Woche 36			
n/N (%)	53/105 (50)	31/92 (34)	
MW (SD)	-0,63 (27,144)	-0,54 (19,946)	

MIRASOL	Behandlungsarm		Effektmaß [95 %-KI] p-Wert
	MIRV	Chemotherapie	
LS MW (SE)	2,67 (2,595)	7,62 (3,060)	LS MD -4,95 [-12,847; 2,946]
95 %-KI	[-2,432; 7,768]	[1,610; 13,628]	
Veränderung zu Woche 48			
n/N (%)	5/91 (5)	4/76 (5)	LS MD -3,69 [-13,924; 6,537]
MW (SD)	10,00 (9,129)	-0,00 (23,570)	
LS MW (SE)	4,98 (3,303)	8,67 (4,017)	
95 %-KI	[-1,509; 11,459]	[0,782; 16,555]	
<b>Stadium bei der Diagnose: IV</b>			
Baseline			
n/N (%)	56/72 (78)	43/60 (72)	-
MW (SD)	32,74 (27,333)	36,43 (30,485)	
Absolute Werte zum Studienende			
n/N (%)	4/46 (9)	2/33 (6)	-
MW (SD)	16,67 (33,333)	33,33 (0,000)	
Effekt über Studiendauer			
n	56	43	LS MD -8,01 [-16,204; 0,194] 0,0556  Hedges' g -0,39 [-0,793; 0,010]
LS MW (SE)	-7,34 (2,686)	0,67 (3,136)	
95 %-KI	[-12,676; -2,003]	[-5,557; 6,888]	
Veränderung zu Woche 3/4			
n/N (%)	37/71 (52)	27/59 (46)	LS MD -6,06 [-14,926; 2,803]
MW (SD)	-6,31 (24,009)	-1,23 (26,524)	
LS MW (SE)	-4,69 (2,913)	1,38 (3,396)	
95 %-KI	[-10,452; 1,079]	[-5,340; 8,091]	
Veränderung zu Woche 8/9			
n/N (%)	43/69 (62)	34/56 (61)	LS MD -6,92 [-15,228; 1,397]
MW (SD)	-5,04 (23,720)	-1,96 (23,842)	
LS MW (SE)	-5,85 (2,751)	1,06 (3,158)	

MIRASOL	Behandlungsarm		Effektmaß [95 %-KI] p-Wert
	MIRV	Chemotherapie	
95 %-KI	[-11,309; -0,395]	[-5,198; 7,325]	
Veränderung zu Woche 12			
n/N (%)	27/67 (40)	22/52 (42)	LS MD -7,51 [-15,678; 0,651]
MW (SD)	-0,62 (22,872)	2,27 (20,116)	
LS MW (SE)	-6,67 (2,694)	0,85 (3,104)	
95 %-KI	[-12,019; -1,317]	[-5,316; 7,007]	
Veränderung zu Woche 15/16			
n/N (%)	27/64 (42)	17/50 (34)	LS MD -8,11 [-16,336; 0,114]
MW (SD)	-9,88 (20,806)	-3,92 (35,614)	
LS MW (SE)	-7,48 (2,689)	0,63 (3,151)	
95 %-KI	[-12,826; -2,143]	[-5,625; 6,879]	
Veränderung zu Woche 20/21			
n/N (%)	17/62 (27)	16/46 (35)	LS MD -8,97 [-17,627; -0,304]
MW (SD)	-8,82 (27,712)	-10,42 (32,131)	
LS MW (SE)	-8,65 (2,770)	0,32 (3,382)	
95 %-KI	[-14,146; -3,155]	[-6,378; 7,009]	
Veränderung zu Woche 24			
n/N (%)	18/59 (31)	10/44 (23)	LS MD -9,56 [-18,750; -0,376]
MW (SD)	-15,74 (22,486)	8,33 (19,642)	
LS MW (SE)	-9,47 (2,884)	0,10 (3,640)	
95 %-KI	[-15,180; -3,753]	[-7,094; 7,288]	
Veränderung zu Woche 36			
n/N (%)	27/52 (52)	11/41 (27)	LS MD -11,61 [-23,587; 0,361]
MW (SD)	-11,73 (23,937)	-9,09 (40,390)	
LS MW (SE)	-12,26 (3,556)	-0,65 (4,923)	
95 %-KI	[-19,275; -5,255]	[-10,342; 9,039]	
Veränderung zu Woche 48			
n/N (%)	3/46 (7)	1/33 (3)	
MW (SD)	-16,67 (28,868)	-66,67 (NA)	



MIRASOL	Behandlungsarm		Effektmaß [95 %-KI] p-Wert
	MIRV	Chemotherapie	
LS MW (SE)	-15,06 (4,499)	-1,40 (6,526)	LS MD -13,66 [-29,288; 1,961]
95 %-KI	[-23,917; -6,209]	[-14,238; 11,439]	
<b>BRCA Status: Positiv</b>			
Baseline			
n/N (%)	24/27 (89)	23/35 (66)	-
MW (SD)	35,42 (31,589)	28,99 (27,624)	
Absolute Werte zum Studienende			
n/N (%)	1/19 (5)	0/15 (0)	-
MW (SD)	66,67 (NA)	NA (NA)	
Effekt über Studiendauer			
n	24	23	LS MD -6,53 [-19,924; 6,866] 0,3313  Hedges' g -0,28 [-0,858; 0,292]
LS MW (SE)	-1,83 (4,500)	4,70 (4,873)	
95 %-KI	[-10,925; 7,263]	[-5,101; 14,497]	
Veränderung zu Woche 3/4			
n/N (%)	16/27 (59)	17/35 (49)	LS MD -5,64 [-20,000; 8,728]
MW (SD)	-8,33 (33,884)	4,90 (24,836)	
LS MW (SE)	-1,97 (4,961)	3,67 (5,187)	
95 %-KI	[-11,898; 7,957]	[-6,697; 14,027]	
Veränderung zu Woche 8/9			
n/N (%)	21/26 (81)	20/30 (67)	LS MD -6,07 [-19,487; 7,347]
MW (SD)	-5,56 (34,694)	0,83 (20,573)	
LS MW (SE)	-1,90 (4,633)	4,17 (4,776)	
95 %-KI	[-11,231; 7,426]	[-5,444; 13,779]	
Veränderung zu Woche 12			
n/N (%)	13/26 (50)	11/30 (37)	LS MD -6,37 [-19,662; 6,913]
MW (SD)	5,13 (24,893)	7,58 (25,126)	
LS MW (SE)	-1,86 (4,518)	4,52 (4,778)	

MIRASOL	Behandlungsarm		Effektmaß [95 %-KI] p-Wert
	MIRV	Chemotherapie	
95 %-KI	[-10,981; 7,270]	[-5,103; 14,142]	
Veränderung zu Woche 15/16			
n/N (%)	12/26 (46)	7/29 (24)	LS MD -6,68 [-20,287; 6,930]
MW (SD)	0,00 (42,640)	-2,38 (29,547)	
LS MW (SE)	-1,81 (4,508)	4,87 (5,022)	
95 %-KI	[-10,918; 7,303]	[-5,204; 14,946]	
Veränderung zu Woche 20/21			
n/N (%)	10/25 (40)	4/25 (16)	LS MD -7,11 [-21,910; 7,683]
MW (SD)	0,00 (22,222)	-8,33 (28,868)	
LS MW (SE)	-1,74 (4,673)	5,37 (5,723)	
95 %-KI	[-11,152; 7,672]	[-6,022; 16,769]	
Veränderung zu Woche 24			
n/N (%)	7/25 (28)	4/24 (17)	LS MD -7,42 [-23,481; 8,646]
MW (SD)	-2,38 (26,227)	-4,17 (20,972)	
LS MW (SE)	-1,69 (4,905)	5,73 (6,396)	
95 %-KI	[-11,530; 8,146]	[-6,962; 18,413]	
Veränderung zu Woche 36			
n/N (%)	10/21 (48)	5/20 (25)	LS MD -8,46 [-30,638; 13,717]
MW (SD)	-5,00 (26,117)	3,33 (13,944)	
LS MW (SE)	-1,53 (6,236)	6,93 (9,320)	
95 %-KI	[-13,897; 10,839]	[-11,483; 25,346]	
Veränderung zu Woche 48			
n/N (%)	1/19 (5)	0/15 (0)	LS MD -9,50 [-39,171; 20,163]
MW (SD)	0,00 (NA)	NA (NA)	
LS MW (SE)	-1,37 (8,057)	8,14 (12,676)	
95 %-KI	[-17,292; 14,559]	[-16,910; 33,185]	
<b>BRCA Status: Negativ/Unbekannt</b>			
Baseline			
n/N (%)	145/191 (76)	132/172 (77)	-

MIRASOL	Behandlungsarm		Effektmaß [95 %-KI] p-Wert
	MIRV	Chemotherapie	
MW (SD)	30,46 (28,419)	28,91 (28,894)	
Absolute Werte zum Studienende			
n/N (%)	9/121 (7)	6/95 (6)	-
MW (SD)	20,37 (27,358)	22,22 (17,213)	
Effekt über Studiendauer			
n	145	132	LS MD -7,31 [-12,126; -2,494] 0,0031  Hedges' g -0,36 [-0,597; -0,121]
LS MW (SE)	-3,19 (1,660)	4,12 (1,796)	
95 %-KI	[-6,457; 0,080]	[0,586; 7,657]	
Veränderung zu Woche 3/4			
n/N (%)	96/186 (52)	86/165 (52)	LS MD -8,18 [-13,434; -2,919]
MW (SD)	-6,08 (23,461)	3,88 (25,905)	
LS MW (SE)	-3,76 (1,821)	4,42 (1,957)	
95 %-KI	[-7,339; -0,176]	[0,571; 8,266]	
Veränderung zu Woche 8/9			
n/N (%)	116/184 (63)	102/158 (65)	LS MD -7,80 [-12,721; -2,884]
MW (SD)	-1,15 (23,336)	5,07 (26,409)	
LS MW (SE)	-3,51 (1,709)	4,29 (1,823)	
95 %-KI	[-6,875; -0,149]	[0,703; 7,878]	
Veränderung zu Woche 12			
n/N (%)	78/179 (44)	60/153 (39)	LS MD -7,54 [-12,353; -2,728]
MW (SD)	-3,63 (27,739)	8,33 (25,024)	
LS MW (SE)	-3,34 (1,668)	4,20 (1,786)	
95 %-KI	[-6,624; -0,056]	[0,684; 7,717]	
Veränderung zu Woche 15/16			
n/N (%)	81/173 (47)	45/149 (30)	LS MD -7,28 [-12,103; -2,455]
MW (SD)	-3,29 (24,498)	5,93 (28,461)	
LS MW (SE)	-3,17 (1,661)	4,11 (1,801)	

MIRASOL	Behandlungsarm		Effektmaß [95 %-KI] p-Wert
	MIRV	Chemotherapie	
95 %-KI	[-6,438; 0,102]	[0,567; 7,655]	
Veränderung zu Woche 20/21			
n/N (%)	55/165 (33)	45/140 (32)	LS MD -6,91 [-11,945; -1,865]
MW (SD)	-8,48 (26,619)	4,81 (29,861)	
LS MW (SE)	-2,92 (1,710)	3,98 (1,906)	
95 %-KI	[-6,288; 0,443]	[0,234; 7,732]	
Veränderung zu Woche 24			
n/N (%)	45/159 (28)	33/131 (25)	LS MD -6,64 [-11,961; -1,326]
MW (SD)	-10,00 (24,464)	9,60 (22,450)	
LS MW (SE)	-2,75 (1,783)	3,89 (2,032)	
95 %-KI	[-6,257; 0,756]	[-0,101; 7,887]	
Veränderung zu Woche 36			
n/N (%)	71/139 (51)	38/114 (33)	LS MD -5,75 [-12,592; 1,100]
MW (SD)	-4,23 (26,535)	-3,51 (27,443)	
LS MW (SE)	-2,16 (2,219)	3,59 (2,687)	
95 %-KI	[-6,518; 2,197]	[-1,690; 8,860]	
Veränderung zu Woche 48			
n/N (%)	7/121 (6)	5/95 (5)	LS MD -4,85 [-13,738; 4,040]
MW (SD)	0,00 (23,570)	-13,33 (36,132)	
LS MW (SE)	-1,57 (2,832)	3,28 (3,531)	
95 %-KI	[-7,129; 3,986]	[-3,651; 10,206]	
<b>Baseline ECOG PS: 0</b>			
Baseline			
n/N (%)	99/128 (77)	94/113 (83)	-
MW (SD)	27,95 (27,749)	28,01 (27,130)	
Absolute Werte zum Studienende			
n/N (%)	7/87 (8)	3/72 (4)	-
MW (SD)	28,57 (34,311)	22,22 (19,245)	
Effekt über Studiendauer			

MIRASOL	Behandlungsarm		Effektmaß [95 %-KI] p-Wert
	MIRV	Chemotherapie	
n	99	94	LS MD -3,09 [-8,869; 2,688] 0,2927  Hedges' g -0,15 [-0,434; 0,131]
LS MW (SE)	-0,34 (2,010)	2,75 (2,131)	
95 %-KI	[-4,311; 3,624]	[-1,456; 6,950]	
Veränderung zu Woche 3/4			
n/N (%)	67/127 (53)	61/111 (55)	LS MD -5,07 [-11,397; 1,261]
MW (SD)	-3,98 (22,490)	3,55 (21,967)	
LS MW (SE)	-1,20 (2,208)	3,87 (2,338)	
95 %-KI	[-5,546; 3,152]	[-0,731; 8,473]	
Veränderung zu Woche 8/9			
n/N (%)	81/126 (64)	73/108 (68)	LS MD -4,22 [-10,131; 1,697]
MW (SD)	-0,21 (25,207)	2,28 (27,543)	
LS MW (SE)	-0,83 (2,073)	3,39 (2,170)	
95 %-KI	[-4,916; 3,257]	[-0,890; 7,665]	
Veränderung zu Woche 12			
n/N (%)	49/122 (40)	45/108 (42)	LS MD -3,62 [-9,402; 2,159]
MW (SD)	3,74 (28,921)	8,15 (22,925)	
LS MW (SE)	-0,57 (2,022)	3,05 (2,122)	
95 %-KI	[-4,562; 3,417]	[-1,136; 7,233]	
Veränderung zu Woche 15/16			
n/N (%)	55/120 (46)	32/105 (30)	LS MD -3,03 [-8,812; 2,760]
MW (SD)	0,61 (29,739)	4,17 (31,679)	
LS MW (SE)	-0,32 (2,011)	2,71 (2,136)	
95 %-KI	[-4,284; 3,653]	[-1,502; 6,922]	
Veränderung zu Woche 20/21			
n/N (%)	39/117 (33)	30/101 (30)	LS MD -2,17 [-8,208; 3,859]
MW (SD)	-1,71 (24,719)	5,00 (33,088)	
LS MW (SE)	0,05 (2,065)	2,23 (2,260)	

MIRASOL	Behandlungsarm		Effektmaß [95 %-KI] p-Wert
	MIRV	Chemotherapie	
95 %-KI	[-4,022; 4,125]	[-2,226; 6,679]	
Veränderung zu Woche 24			
n/N (%)	27/112 (24)	21/96 (22)	LS MD -1,58 [-7,937; 4,780]
MW (SD)	-6,17 (24,085)	3,97 (21,019)	
LS MW (SE)	0,31 (2,149)	1,89 (2,411)	
95 %-KI	[-3,927; 4,545]	[-2,858; 6,633]	
Veränderung zu Woche 36			
n/N (%)	51/99 (52)	31/87 (36)	LS MD 0,46 [-7,709; 8,637]
MW (SD)	-1,96 (27,213)	-4,84 (27,953)	
LS MW (SE)	1,19 (2,660)	0,73 (3,202)	
95 %-KI	[-4,039; 6,419]	[-5,563; 7,016]	
Veränderung zu Woche 48			
n/N (%)	5/87 (6)	3/72 (4)	LS MD 2,51 [-8,108; 13,121]
MW (SD)	-3,33 (27,386)	-33,33 (28,868)	
LS MW (SE)	2,07 (3,385)	-0,43 (4,221)	
95 %-KI	[-4,576; 8,719]	[-8,723; 7,853]	
<b>Baseline ECOG PS: 1</b>			
Baseline			
n/N (%)	70/90 (78)	60/91 (66)	-
MW (SD)	35,71 (29,934)	29,72 (30,853)	
Absolute Werte zum Studienende			
n/N (%)	3/53 (6)	3/37 (8)	-
MW (SD)	16,67 (16,667)	22,22 (19,245)	
Effekt über Studiendauer			
n	70	60	LS MD -13,76 [-21,032; -6,497] 0,0003
LS MW (SE)	-6,67 (2,429)	7,10 (2,740)	
95 %-KI	[-11,478; -1,855]	[1,679; 12,517]	

MIRASOL	Behandlungsarm		Effektmaß [95 %-KI] p-Wert
	MIRV	Chemotherapie	
Veränderung zu Woche 3/4			
n/N (%)	45/86 (52)	41/87 (47)	LS MD -11,28 [-19,133; -3,421]
MW (SD)	-10,00 (28,293)	4,88 (30,787)	
LS MW (SE)	-6,75 (2,674)	4,53 (2,938)	
95 %-KI	[-12,026; -1,467]	[-1,267; 10,327]	
Veränderung zu Woche 8/9			
n/N (%)	56/84 (67)	48/78 (62)	LS MD -12,40 [-19,746; -5,051]
MW (SD)	-4,17 (25,475)	7,29 (22,256)	
LS MW (SE)	-6,71 (2,499)	5,69 (2,736)	
95 %-KI	[-11,653; -1,768]	[0,279; 11,097]	
Veränderung zu Woche 12			
n/N (%)	42/83 (51)	25/74 (34)	LS MD -13,18 [-20,410; -5,959]
MW (SD)	-9,52 (23,896)	8,67 (28,916)	
LS MW (SE)	-6,69 (2,438)	6,50 (2,703)	
95 %-KI	[-11,513; -1,858]	[1,151; 11,847]	
Veränderung zu Woche 15/16			
n/N (%)	38/79 (48)	20/72 (28)	LS MD -13,97 [-21,278; -6,661]
MW (SD)	-7,89 (22,507)	5,83 (23,116)	
LS MW (SE)	-6,66 (2,433)	7,31 (2,766)	
95 %-KI	[-11,479; -1,840]	[1,842; 12,778]	
Veränderung zu Woche 20/21			
n/N (%)	26/73 (36)	18/63 (29)	LS MD -15,09 [-22,857; -7,327]
MW (SD)	-15,38 (26,214)	2,78 (24,421)	
LS MW (SE)	-6,62 (2,524)	8,47 (3,005)	
95 %-KI	[-11,617; -1,630]	[2,539; 14,398]	
Veränderung zu Woche 24			
n/N (%)	25/72 (35)	15/58 (26)	LS MD -15,88 [-24,171; -7,584]
MW (SD)	-12,00 (25,240)	14,44 (24,289)	
LS MW (SE)	-6,60 (2,650)	9,28 (3,259)	

MIRASOL	Behandlungsarm		Effektmaß [95 %-KI] p-Wert
	MIRV	Chemotherapie	
95 %-KI	[-11,833; -1,363]	[2,857; 15,701]	
Veränderung zu Woche 36			
n/N (%)	30/61 (49)	12/46 (26)	LS MD -18,57 [-29,571; -7,571]
MW (SD)	-8,33 (24,662)	2,78 (21,122)	
LS MW (SE)	-6,51 (3,372)	12,06 (4,472)	
95 %-KI	[-13,146; 0,124]	[3,267; 20,852]	
Veränderung zu Woche 48			
n/N (%)	3/53 (6)	2/37 (5)	LS MD -21,26 [-35,726; -6,801]
MW (SD)	5,56 (9,623)	16,67 (23,570)	
LS MW (SE)	-6,42 (4,356)	14,84 (5,954)	
95 %-KI	[-14,986; 2,139]	[3,138; 26,542]	
<b>Anzahl vorheriger Therapielinien: 1</b>			
Baseline			
n/N (%)	23/31 (74)	21/29 (72)	-
MW (SD)	26,81 (27,404)	22,22 (19,954)	
Absolute Werte zum Studienende			
n/N (%)	1/22 (5)	0/14 (0)	-
MW (SD)	33,33 (NA)	NA (NA)	
Effekt über Studiendauer			
n	23	21	LS MD 1,15 [-10,232; 12,522] 0,8398  Hedges' g 0,06 [-0,531; 0,652]
LS MW (SE)	7,38 (3,842)	6,23 (4,124)	
95 %-KI	[-0,400; 15,157]	[-2,089; 14,555]	
Veränderung zu Woche 3/4			
n/N (%)	15/31 (48)	13/29 (45)	LS MD 3,78 [-8,823; 16,373]
MW (SD)	3,33 (19,107)	-2,56 (26,217)	
LS MW (SE)	8,38 (4,293)	4,60 (4,630)	
95 %-KI	[-0,213; 16,972]	[-4,638; 13,847]	



MIRASOL	Behandlungsarm		Effektmaß [95 %-KI] p-Wert
	MIRV	Chemotherapie	
Veränderung zu Woche 8/9			
n/N (%)	19/31 (61)	16/26 (62)	LS MD 2,65 [-9,038; 14,346]
MW (SD)	16,67 (20,031)	11,46 (26,330)	
LS MW (SE)	7,95 (4,002)	5,30 (4,220)	
95 %-KI	[-0,108; 16,013]	[-3,188; 13,786]	
Veränderung zu Woche 12			
n/N (%)	14/31 (45)	12/24 (50)	LS MD 1,87 [-9,524; 13,262]
MW (SD)	5,95 (28,947)	8,33 (19,462)	
LS MW (SE)	7,65 (3,883)	5,78 (4,100)	
95 %-KI	[-0,195; 15,503]	[-2,488; 14,058]	
Veränderung zu Woche 15/16			
n/N (%)	15/31 (48)	11/22 (50)	LS MD 1,08 [-10,303; 12,471]
MW (SD)	6,67 (20,702)	3,03 (17,979)	
LS MW (SE)	7,36 (3,842)	6,27 (4,132)	
95 %-KI	[-0,423; 15,133]	[-2,065; 14,607]	
Veränderung zu Woche 20/21			
n/N (%)	11/30 (37)	9/22 (41)	LS MD -0,04 [-11,920; 11,846]
MW (SD)	-3,03 (22,134)	7,41 (16,897)	
LS MW (SE)	6,93 (3,924)	6,97 (4,433)	
95 %-KI	[-0,996; 14,852]	[-1,927; 15,858]	
Veränderung zu Woche 24			
n/N (%)	8/30 (27)	10/20 (50)	LS MD -0,82 [-13,381; 11,736]
MW (SD)	-10,42 (12,400)	1,67 (14,593)	
LS MW (SE)	6,63 (4,074)	7,45 (4,795)	
95 %-KI	[-1,565; 14,824]	[-2,119; 17,023]	
Veränderung zu Woche 36			
n/N (%)	14/26 (54)	4/18 (22)	LS MD -3,51 [-19,929; 12,902]
MW (SD)	10,71 (18,030)	4,17 (34,359)	
LS MW (SE)	5,61 (5,043)	9,12 (6,638)	

MIRASOL	Behandlungsarm		Effektmaß [95 %-KI] p-Wert
	MIRV	Chemotherapie	
95 %-KI	[-4,408; 15,619]	[-4,010; 22,247]	
Veränderung zu Woche 48			
n/N (%)	0/22 (0)	0/14 (0)	LS MD -6,20 [-27,835; 15,426]
MW (SD)	NA (NA)	NA (NA)	
LS MW (SE)	4,58 (6,450)	10,79 (8,945)	
95 %-KI	[-8,165; 17,326]	[-6,879; 28,449]	
<b>Anzahl vorheriger Therapielinien: 2</b>			
Baseline			
n/N (%)	73/89 (82)	65/83 (78)	-
MW (SD)	31,74 (25,785)	27,95 (27,181)	
Absolute Werte zum Studienende			
n/N (%)	4/59 (7)	2/50 (4)	-
MW (SD)	41,67 (39,675)	16,67 (23,570)	
Effekt über Studiendauer			
n	73	65	LS MD -5,50 [-12,559; 1,556] 0,1255  Hedges' g -0,26 [-0,599; 0,073]
LS MW (SE)	-2,89 (2,375)	2,61 (2,647)	
95 %-KI	[-7,590; 1,814]	[-2,619; 7,846]	
Veränderung zu Woche 3/4			
n/N (%)	49/86 (57)	44/80 (55)	LS MD -7,62 [-15,296; 0,063]
MW (SD)	-1,36 (16,610)	7,58 (24,499)	
LS MW (SE)	-3,06 (2,616)	4,56 (2,874)	
95 %-KI	[-8,219; 2,103]	[-1,109; 10,226]	
Veränderung zu Woche 8/9			
n/N (%)	59/85 (69)	52/77 (68)	LS MD -6,67 [-13,820; 0,476]
MW (SD)	-5,37 (22,412)	1,60 (25,832)	
LS MW (SE)	-2,98 (2,447)	3,69 (2,654)	
95 %-KI	[-7,819; 1,855]	[-1,553; 8,933]	

MIRASOL	Behandlungsarm		Effektmaß [95 %-KI] p-Wert
	MIRV	Chemotherapie	
Veränderung zu Woche 12			
n/N (%)	37/83 (45)	31/75 (41)	LS MD -6,01 [-13,026; 1,005]
MW (SD)	-4,50 (23,124)	11,83 (24,417)	
LS MW (SE)	-2,93 (2,386)	3,08 (2,612)	
95 %-KI	[-7,651; 1,794]	[-2,082; 8,246]	
Veränderung zu Woche 15/16			
n/N (%)	39/80 (49)	18/74 (24)	LS MD -5,35 [-12,444; 1,745]
MW (SD)	-5,13 (30,144)	5,56 (25,565)	
LS MW (SE)	-2,88 (2,378)	2,47 (2,669)	
95 %-KI	[-7,583; 1,832]	[-2,800; 7,748]	
Veränderung zu Woche 20/21			
n/N (%)	31/78 (40)	20/68 (29)	LS MD -4,40 [-11,961; 3,152]
MW (SD)	-5,38 (28,345)	6,67 (25,592)	
LS MW (SE)	-2,80 (2,458)	1,61 (2,909)	
95 %-KI	[-7,660; 2,060]	[-4,132; 7,342]	
Veränderung zu Woche 24			
n/N (%)	25/74 (34)	13/65 (20)	LS MD -3,74 [-11,837; 4,350]
MW (SD)	-6,00 (24,944)	14,10 (25,318)	
LS MW (SE)	-2,75 (2,572)	1,00 (3,167)	
95 %-KI	[-7,826; 2,333]	[-5,240; 7,235]	
Veränderung zu Woche 36			
n/N (%)	34/65 (52)	17/58 (29)	LS MD -1,48 [-12,315; 9,362]
MW (SD)	-7,35 (25,356)	-6,86 (22,094)	
LS MW (SE)	-2,56 (3,242)	-1,09 (4,401)	
95 %-KI	[-8,944; 3,816]	[-9,737; 7,562]	
Veränderung zu Woche 48			
n/N (%)	4/59 (7)	1/50 (2)	LS MD 0,79 [-13,540; 15,122]
MW (SD)	8,33 (9,623)	0,00 (NA)	
LS MW (SE)	-2,38 (4,169)	-3,17 (5,902)	

MIRASOL	Behandlungsarm		Effektmaß [95 %-KI] p-Wert
	MIRV	Chemotherapie	
95 %-KI	[-10,576; 5,813]	[-14,770; 8,426]	
<b>Anzahl vorheriger Therapielinien: 3</b>			
Baseline			
n/N (%)	73/98 (74)	69/95 (73)	-
MW (SD)	31,96 (32,245)	31,88 (31,924)	
Absolute Werte zum Studienende			
n/N (%)	5/59 (8)	4/46 (9)	-
MW (SD)	10,00 (14,907)	25,00 (16,667)	
Effekt über Studiendauer			
n	73	69	LS MD -11,43 [-18,384; -4,479] 0,0014  Hedges' g -0,54 [-0,878; -0,208]
LS MW (SE)	-6,52 (2,417)	4,91 (2,555)	
95 %-KI	[-11,299; -1,738]	[-0,138; 9,964]	
Veränderung zu Woche 3/4			
n/N (%)	48/96 (50)	46/91 (51)	LS MD -12,29 [-19,814; -4,764]
MW (SD)	-14,58 (31,062)	2,54 (26,520)	
LS MW (SE)	-7,98 (2,635)	4,31 (2,760)	
95 %-KI	[-13,175; -2,776]	[-1,130; 9,758]	
Veränderung zu Woche 8/9			
n/N (%)	59/94 (63)	54/85 (64)	LS MD -11,92 [-18,996; -4,835]
MW (SD)	-4,24 (27,262)	4,94 (25,001)	
LS MW (SE)	-7,34 (2,478)	4,57 (2,591)	
95 %-KI	[-12,238; -2,444]	[-0,543; 9,692]	
Veränderung zu Woche 12			
n/N (%)	40/91 (44)	28/84 (33)	LS MD -11,65 [-18,600; -4,709]
MW (SD)	-3,33 (30,476)	4,17 (27,452)	
LS MW (SE)	-6,90 (2,424)	4,76 (2,544)	
95 %-KI	[-11,691; -2,103]	[-0,272; 9,787]	

MIRASOL	Behandlungsarm		Effektmaß [95 %-KI] p-Wert
	MIRV	Chemotherapie	
Veränderung zu Woche 15/16			
n/N (%)	39/88 (44)	23/82 (28)	LS MD -11,39 [-18,358; -4,427]
MW (SD)	-4,27 (26,134)	5,07 (34,973)	
LS MW (SE)	-6,45 (2,419)	4,94 (2,562)	
95 %-KI	[-11,238; -1,667]	[-0,124; 10,004]	
Veränderung zu Woche 20/21			
n/N (%)	23/82 (28)	20/75 (27)	LS MD -11,02 [-18,277; -3,762]
MW (SD)	-11,59 (24,840)	-0,83 (37,648)	
LS MW (SE)	-5,82 (2,499)	5,20 (2,695)	
95 %-KI	[-10,758; -0,879]	[-0,119; 10,521]	
Veränderung zu Woche 24			
n/N (%)	19/80 (24)	14/70 (20)	LS MD -10,76 [-18,389; -3,127]
MW (SD)	-12,28 (28,242)	7,14 (24,209)	
LS MW (SE)	-5,37 (2,611)	5,38 (2,854)	
95 %-KI	[-10,529; -0,219]	[-0,245; 11,012]	
Veränderung zu Woche 36			
n/N (%)	33/69 (48)	22/58 (38)	LS MD -9,86 [-19,561; -0,162]
MW (SD)	-7,58 (28,593)	-0,76 (28,395)	
LS MW (SE)	-3,85 (3,262)	6,01 (3,698)	
95 %-KI	[-10,269; 2,566]	[-1,263; 13,282]	
Veränderung zu Woche 48			
n/N (%)	4/59 (7)	4/46 (9)	LS MD -8,96 [-21,457; 3,527]
MW (SD)	-8,33 (28,868)	-16,67 (40,825)	
LS MW (SE)	-2,33 (4,164)	6,64 (4,802)	
95 %-KI	[-10,513; 5,855]	[-2,801; 16,073]	
<b>Vorherige Verabreichung von Bevacizumab: Ja</b>			
Baseline			
n/N (%)	98/134 (73)	97/132 (73)	-
MW (SD)	30,27 (29,539)	29,73 (29,485)	

MIRASOL	Behandlungsarm		Effektmaß [95 %-KI] p-Wert
	MIRV	Chemotherapie	
Absolute Werte zum Studienende			
n/N (%)	3/79 (4)	3/62 (5)	-
MW (SD)	38,89 (38,490)	22,22 (19,245)	
Effekt über Studiendauer			
n	98	97	LS MD -7,86 [-13,867; -1,858] 0,0105  Hedges' g -0,37 [-0,652; -0,086]
LS MW (SE)	-3,85 (2,099)	4,01 (2,204)	
95 %-KI	[-7,992; 0,292]	[-0,332; 8,357]	
Veränderung zu Woche 3/4			
n/N (%)	60/130 (46)	65/127 (51)	LS MD -8,34 [-14,885; -1,800]
MW (SD)	-9,17 (23,655)	4,87 (24,602)	
LS MW (SE)	-4,79 (2,310)	3,55 (2,387)	
95 %-KI	[-9,342; -0,242]	[-1,147; 8,249]	
Veränderung zu Woche 8/9			
n/N (%)	79/130 (61)	73/119 (61)	LS MD -8,12 [-14,209; -2,035]
MW (SD)	-1,90 (26,147)	3,20 (27,026)	
LS MW (SE)	-4,36 (2,160)	3,76 (2,206)	
95 %-KI	[-8,618; -0,101]	[-0,586; 8,111]	
Veränderung zu Woche 12			
n/N (%)	50/126 (40)	38/114 (33)	LS MD -7,97 [-13,943; -1,992]
MW (SD)	-2,67 (27,430)	6,58 (27,547)	
LS MW (SE)	-4,06 (2,107)	3,91 (2,176)	
95 %-KI	[-8,215; 0,101]	[-0,379; 8,202]	
Veränderung zu Woche 15/16			
n/N (%)	55/122 (45)	31/112 (28)	LS MD -7,81 [-13,860; -1,767]
MW (SD)	-4,85 (30,711)	9,68 (26,448)	
LS MW (SE)	-3,75 (2,103)	4,06 (2,230)	
95 %-KI	[-7,904; 0,396]	[-0,336; 8,455]	

MIRASOL	Behandlungsarm		Effektmaß [95 %-KI] p-Wert
	MIRV	Chemotherapie	
Veränderung zu Woche 20/21			
n/N (%)	37/114 (32)	28/103 (27)	LS MD -7,59 [-14,041; -1,145]
MW (SD)	-7,66 (23,437)	3,57 (30,884)	
LS MW (SE)	-3,32 (2,179)	4,27 (2,440)	
95 %-KI	[-7,619; 0,975]	[-0,531; 9,075]	
Veränderung zu Woche 24			
n/N (%)	29/109 (27)	17/95 (18)	LS MD -7,44 [-14,351; -0,526]
MW (SD)	-6,90 (26,170)	6,86 (25,725)	
LS MW (SE)	-3,02 (2,286)	4,42 (2,663)	
95 %-KI	[-7,522; 1,485]	[-0,817; 9,657]	
Veränderung zu Woche 36			
n/N (%)	44/93 (47)	20/79 (25)	LS MD -6,91 [-16,183; 2,362]
MW (SD)	-6,06 (26,190)	1,67 (20,160)	
LS MW (SE)	-1,98 (2,901)	4,93 (3,714)	
95 %-KI	[-7,681; 3,719]	[-2,365; 12,223]	
Veränderung zu Woche 48			
n/N (%)	3/79 (4)	2/62 (3)	LS MD -6,38 [-18,647; 5,884]
MW (SD)	16,67 (0,000)	-8,33 (11,785)	
LS MW (SE)	-0,94 (3,742)	5,44 (4,985)	
95 %-KI	[-8,292; 6,406]	[-4,351; 15,227]	
<b>Vorherige Verabreichung von Bevacizumab: Nein</b>			
Baseline			
n/N (%)	71/84 (85)	58/75 (77)	-
MW (SD)	32,39 (28,015)	27,59 (27,315)	
Absolute Werte zum Studienende			
n/N (%)	7/61 (11)	3/48 (6)	-
MW (SD)	19,05 (26,227)	22,22 (19,245)	
Effekt über Studiendauer			
n	71	58	

MIRASOL	Behandlungsarm		Effektmaß [95 %-KI] p-Wert
	MIRV	Chemotherapie	
LS MW (SE)	-1,90 (2,326)	4,59 (2,628)	LS MD -6,49 [-13,443; 0,461] 0,0670  Hedges' g -0,33 [-0,675; 0,023]
95 %-KI	[-6,503; 2,708]	[-0,605; 9,792]	
Veränderung zu Woche 3/4			
n/N (%)	52/83 (63)	38/73 (52)	LS MD -7,32 [-14,913; 0,266]
MW (SD)	-3,21 (26,412)	2,63 (27,544)	
LS MW (SE)	-1,86 (2,550)	5,46 (2,876)	
95 %-KI	[-6,895; 3,171]	[-0,212; 11,135]	
Veränderung zu Woche 8/9			
n/N (%)	58/80 (72)	49/69 (71)	LS MD -6,98 [-14,110; 0,153]
MW (SD)	-1,72 (24,321)	6,12 (23,247)	
LS MW (SE)	-1,88 (2,397)	5,10 (2,691)	
95 %-KI	[-6,618; 2,865]	[-0,217; 10,420]	
Veränderung zu Woche 12			
n/N (%)	41/79 (52)	33/69 (48)	LS MD -6,74 [-13,707; 0,234]
MW (SD)	-2,03 (27,688)	10,10 (21,626)	
LS MW (SE)	-1,89 (2,340)	4,85 (2,629)	
95 %-KI	[-6,518; 2,745]	[-0,351; 10,050]	
Veränderung zu Woche 15/16			
n/N (%)	38/77 (49)	21/66 (32)	LS MD -6,49 [-13,446; 0,457]
MW (SD)	-0,00 (21,224)	-2,38 (30,407)	
LS MW (SE)	-1,90 (2,326)	4,60 (2,627)	
95 %-KI	[-6,502; 2,708]	[-0,600; 9,796]	
Veränderung zu Woche 20/21			
n/N (%)	28/76 (37)	21/62 (34)	LS MD -6,15 [-13,320; 1,021]
MW (SD)	-6,55 (29,516)	3,97 (28,822)	
LS MW (SE)	-1,91 (2,383)	4,24 (2,729)	



MIRASOL	Behandlungsarm		Effektmaß [95 %-KI] p-Wert
	MIRV	Chemotherapie	
95 %-KI	[-6,626; 2,802]	[-1,157; 9,632]	
Veränderung zu Woche 24			
n/N (%)	23/75 (31)	20/60 (33)	LS MD -5,91 [-13,393; 1,577]
MW (SD)	-11,59 (22,716)	9,17 (19,850)	
LS MW (SE)	-1,92 (2,474)	3,99 (2,868)	
95 %-KI	[-6,811; 2,966]	[-1,675; 9,646]	
Veränderung zu Woche 36			
n/N (%)	37/67 (55)	23/55 (42)	LS MD -5,08 [-14,423; 4,264]
MW (SD)	-2,25 (26,690)	-6,52 (30,459)	
LS MW (SE)	-1,96 (3,035)	3,12 (3,651)	
95 %-KI	[-7,934; 4,018]	[-4,060; 10,303]	
Veränderung zu Woche 48			
n/N (%)	5/61 (8)	3/48 (6)	LS MD -4,25 [-16,198; 7,696]
MW (SD)	-10,00 (22,361)	-16,67 (50,000)	
LS MW (SE)	-1,99 (3,842)	2,26 (4,714)	
95 %-KI	[-9,545; 5,558]	[-7,006; 11,521]	
<b>Letztes Platin-freies Intervall: ≤ 3 Monate</b>			
Baseline			
n/N (%)	63/83 (76)	62/91 (68)	-
MW (SD)	33,07 (29,708)	34,68 (30,523)	
Absolute Werte zum Studienende			
n/N (%)	3/55 (5)	5/39 (13)	-
MW (SD)	27,78 (48,113)	20,00 (18,257)	
Effekt über Studiendauer			
n	63	62	LS MD -13,01 [-20,351; -5,664] 0,0006
LS MW (SE)	-8,53 (2,559)	4,48 (2,684)	
95 %-KI	[-13,601; -3,461]	[-0,834; 9,787]	Hedges' g -0,62 [-0,983; -0,265]

MIRASOL	Behandlungsarm		Effektmaß [95 %-KI] p-Wert
	MIRV	Chemotherapie	
Veränderung zu Woche 3/4			
n/N (%)	45/82 (55)	44/86 (51)	LS MD -16,36 [-24,203; -8,526]
MW (SD)	-12,59 (26,149)	3,79 (27,811)	
LS MW (SE)	-9,73 (2,764)	6,64 (2,847)	
95 %-KI	[-15,190; -4,268]	[1,015; 12,257]	
Veränderung zu Woche 8/9			
n/N (%)	49/81 (60)	46/80 (57)	LS MD -14,86 [-22,279; -7,439]
MW (SD)	-7,48 (22,064)	5,80 (24,144)	
LS MW (SE)	-9,19 (2,609)	5,67 (2,693)	
95 %-KI	[-14,356; -4,027]	[0,341; 10,993]	
Veränderung zu Woche 12			
n/N (%)	31/78 (40)	25/78 (32)	LS MD -13,80 [-21,120; -6,490]
MW (SD)	-5,38 (28,991)	6,00 (27,588)	
LS MW (SE)	-8,82 (2,561)	4,99 (2,662)	
95 %-KI	[-13,888; -3,743]	[-0,280; 10,258]	
Veränderung zu Woche 15/16			
n/N (%)	34/76 (45)	13/75 (17)	LS MD -12,75 [-20,123; -5,378]
MW (SD)	-6,86 (32,077)	-5,13 (41,042)	
LS MW (SE)	-8,44 (2,565)	4,31 (2,699)	
95 %-KI	[-13,521; -3,358]	[-1,028; 9,651]	
Veränderung zu Woche 20/21			
n/N (%)	21/72 (29)	14/67 (21)	LS MD -11,24 [-18,971; -3,518]
MW (SD)	-13,49 (26,677)	-1,19 (37,247)	
LS MW (SE)	-7,90 (2,662)	3,34 (2,861)	
95 %-KI	[-13,168; -2,636]	[-2,310; 8,995]	
Veränderung zu Woche 24			
n/N (%)	16/72 (22)	12/62 (19)	LS MD -10,19 [-18,338; -2,043]
MW (SD)	-10,42 (28,464)	6,94 (22,983)	
LS MW (SE)	-7,53 (2,787)	2,66 (3,042)	

MIRASOL	Behandlungsarm		Effektmaß [95 %-KI] p-Wert
	MIRV	Chemotherapie	
95 %-KI	[-13,034; -2,018]	[-3,337; 8,666]	
Veränderung zu Woche 36			
n/N (%)	28/63 (44)	18/50 (36)	LS MD -6,58 [-16,962; 3,808]
MW (SD)	-5,36 (29,764)	-1,85 (31,253)	
LS MW (SE)	-6,24 (3,492)	0,34 (3,954)	
95 %-KI	[-13,111; 0,637]	[-7,439; 8,120]	
Veränderung zu Woche 48			
n/N (%)	2/55 (4)	4/39 (10)	LS MD -2,96 [-16,314; 10,388]
MW (SD)	8,33 (11,785)	-25,00 (28,868)	
LS MW (SE)	-4,95 (4,454)	-1,98 (5,122)	
95 %-KI	[-13,704; 3,809]	[-12,055; 8,086]	
<b>Letztes Platin-freies Intervall: &gt; 3 Monate</b>			
Baseline			
n/N (%)	106/135 (79)	93/116 (80)	-
MW (SD)	30,03 (28,398)	25,09 (26,764)	
Absolute Werte zum Studienende			
n/N (%)	7/85 (8)	1/71 (1)	-
MW (SD)	23,81 (23,288)	33,33 (NA)	
Effekt über Studiendauer			
n	106	93	LS MD -3,82 [-9,535; 1,902] 0,1896  Hedges' g -0,19 [-0,466; 0,092]
LS MW (SE)	0,11 (1,948)	3,93 (2,137)	
95 %-KI	[-3,734; 3,954]	[-0,287; 8,141]	
Veränderung zu Woche 3/4			
n/N (%)	67/131 (51)	59/114 (52)	LS MD -2,13 [-8,470; 4,204]
MW (SD)	-2,24 (23,552)	4,24 (24,091)	
LS MW (SE)	0,09 (2,163)	2,23 (2,376)	
95 %-KI	[-4,165; 4,351]	[-2,450; 6,901]	

MIRASOL	Behandlungsarm		Effektmaß [95 %-KI] p-Wert
	MIRV	Chemotherapie	
Veränderung zu Woche 8/9			
n/N (%)	88/129 (68)	76/108 (70)	LS MD -2,86 [-8,730; 3,005]
MW (SD)	1,33 (26,530)	3,51 (26,432)	
LS MW (SE)	0,10 (2,019)	2,96 (2,178)	
95 %-KI	[-3,880; 4,080]	[-1,329; 7,254]	
Veränderung zu Woche 12			
n/N (%)	60/127 (47)	46/105 (44)	LS MD -3,37 [-9,091; 2,344]
MW (SD)	-0,83 (26,650)	9,42 (23,479)	
LS MW (SE)	0,11 (1,963)	3,48 (2,123)	
95 %-KI	[-3,768; 3,978]	[-0,708; 7,665]	
Veränderung zu Woche 15/16			
n/N (%)	59/123 (48)	39/103 (38)	LS MD -3,88 [-9,613; 1,845]
MW (SD)	-0,56 (23,966)	8,12 (22,579)	
LS MW (SE)	0,11 (1,949)	3,99 (2,144)	
95 %-KI	[-3,734; 3,955]	[-0,233; 8,222]	
Veränderung zu Woche 20/21			
n/N (%)	44/118 (37)	35/98 (36)	LS MD -4,61 [-10,635; 1,407]
MW (SD)	-4,17 (25,448)	5,71 (26,489)	
LS MW (SE)	0,12 (2,000)	4,73 (2,301)	
95 %-KI	[-3,826; 4,061]	[0,200; 9,263]	
Veränderung zu Woche 24			
n/N (%)	36/112 (32)	25/93 (27)	LS MD -5,12 [-11,522; 1,273]
MW (SD)	-8,33 (23,060)	8,67 (22,628)	
LS MW (SE)	0,12 (2,083)	5,25 (2,486)	
95 %-KI	[-3,982; 4,228]	[0,357; 10,138]	
Veränderung zu Woche 36			
n/N (%)	53/97 (55)	25/84 (30)	LS MD -6,88 [-15,321; 1,570]
MW (SD)	-3,77 (24,600)	-3,33 (22,567)	
LS MW (SE)	0,14 (2,598)	7,02 (3,419)	

MIRASOL	Behandlungsarm		Effektmaß [95 %-KI] p-Wert
	MIRV	Chemotherapie	
95 %-KI	[-4,966; 5,247]	[0,301; 13,731]	
Veränderung zu Woche 48			
n/N (%)	6/85 (7)	1/71 (1)	LS MD -8,63 [-19,764; 2,510]
MW (SD)	-2,78 (24,533)	33,33 (NA)	
LS MW (SE)	0,16 (3,330)	8,78 (4,587)	
95 %-KI	[-6,381; 6,697]	[-0,221; 17,791]	
<b>IC-Chemotherapie vor der Randomisierung zugewiesen: Pegyliertes liposomales Doxorubicin</b>			
Baseline			
n/N (%)	59/80 (74)	54/76 (71)	-
MW (SD)	33,05 (28,949)	23,15 (26,186)	
Absolute Werte zum Studienende			
n/N (%)	3/51 (6)	3/41 (7)	-
MW (SD)	33,33 (33,333)	11,11 (19,245)	
Effekt über Studiendauer			
n	59	54	LS MD 0,56 [-6,590; 7,717] 0,8763  Hedges' g 0,03 [-0,340; 0,399]
LS MW (SE)	2,94 (2,407)	2,38 (2,651)	
95 %-KI	[-1,838; 7,716]	[-2,874; 7,626]	
Veränderung zu Woche 3/4			
n/N (%)	38/76 (50)	38/74 (51)	LS MD -0,35 [-8,407; 7,703]
MW (SD)	-6,14 (25,826)	2,19 (23,305)	
LS MW (SE)	3,54 (2,767)	3,89 (2,955)	
95 %-KI	[-1,923; 9,004]	[-1,938; 9,723]	
Veränderung zu Woche 8/9			
n/N (%)	48/76 (63)	41/66 (62)	LS MD 0,04 [-7,327; 7,414]
MW (SD)	2,78 (28,833)	9,76 (22,662)	
LS MW (SE)	3,28 (2,533)	3,24 (2,687)	
95 %-KI	[-1,734; 8,295]	[-2,080; 8,554]	

MIRASOL	Behandlungsarm		Effektmaß [95 %-KI] p-Wert
	MIRV	Chemotherapie	
Veränderung zu Woche 12			
n/N (%)	32/75 (43)	23/64 (36)	LS MD 0,32 [-6,831; 7,472]
MW (SD)	3,65 (33,530)	5,80 (19,207)	
LS MW (SE)	3,10 (2,438)	2,78 (2,620)	
95 %-KI	[-1,735; 7,932]	[-2,412; 7,968]	
Veränderung zu Woche 15/16			
n/N (%)	33/74 (45)	19/62 (31)	LS MD 0,60 [-6,571; 7,766]
MW (SD)	8,59 (32,575)	-0,88 (16,172)	
LS MW (SE)	2,92 (2,407)	2,32 (2,662)	
95 %-KI	[-1,860; 7,693]	[-2,953; 7,590]	
Veränderung zu Woche 20/21			
n/N (%)	26/72 (36)	18/59 (31)	LS MD 0,99 [-6,603; 8,590]
MW (SD)	-3,85 (31,731)	4,63 (24,790)	
LS MW (SE)	2,66 (2,479)	1,66 (2,898)	
95 %-KI	[-2,257; 7,570]	[-4,063; 7,390]	
Veränderung zu Woche 24			
n/N (%)	20/69 (29)	15/54 (28)	LS MD 1,27 [-6,875; 9,415]
MW (SD)	-12,50 (28,032)	0,00 (17,817)	
LS MW (SE)	2,47 (2,605)	1,20 (3,165)	
95 %-KI	[-2,680; 7,629]	[-5,039; 7,448]	
Veränderung zu Woche 36			
n/N (%)	30/60 (50)	13/48 (27)	LS MD 2,22 [-8,854; 13,295]
MW (SD)	-1,11 (28,679)	-2,56 (20,237)	
LS MW (SE)	1,85 (3,385)	-0,37 (4,466)	
95 %-KI	[-4,813; 8,514]	[-9,154; 8,415]	
Veränderung zu Woche 48			
n/N (%)	2/51 (4)	2/41 (5)	LS MD 3,17 [-11,679; 18,019]
MW (SD)	0,00 (0,000)	-8,33 (11,785)	
LS MW (SE)	1,23 (4,466)	-1,94 (6,054)	

MIRASOL	Behandlungsarm		Effektmaß [95 %-KI] p-Wert
	MIRV	Chemotherapie	
95 %-KI	[-7,555; 10,008]	[-13,846; 9,959]	
<b>IC-Chemotherapie vor der Randomisierung zugewiesen: Paclitaxel</b>			
Baseline			
n/N (%)	73/88 (83)	70/82 (85)	-
MW (SD)	32,65 (29,323)	29,52 (28,822)	
Absolute Werte zum Studienende			
n/N (%)	1/56 (2)	1/49 (2)	-
MW (SD)	83,33 (NA)	33,33 (NA)	
Effekt über Studiendauer			
n	73	70	LS MD -11,74 [-18,713; -4,776] 0,0011  Hedges' g -0,56 [-0,890; -0,221]
LS MW (SE)	-5,53 (2,430)	6,21 (2,548)	
95 %-KI	[-10,339; -0,723]	[1,178; 11,249]	
Veränderung zu Woche 3/4			
n/N (%)	53/87 (61)	49/81 (60)	LS MD -12,61 [-20,151; -5,062]
MW (SD)	-4,40 (25,975)	3,40 (28,863)	
LS MW (SE)	-6,47 (2,644)	6,13 (2,762)	
95 %-KI	[-11,691; -1,259]	[0,685; 11,578]	
Veränderung zu Woche 8/9			
n/N (%)	61/86 (71)	55/79 (70)	LS MD -12,22 [-19,300; -5,133]
MW (SD)	-5,19 (23,480)	5,45 (23,363)	
LS MW (SE)	-6,05 (2,487)	6,17 (2,579)	
95 %-KI	[-10,964; -1,132]	[1,074; 11,263]	
Veränderung zu Woche 12			
n/N (%)	40/84 (48)	37/77 (48)	LS MD -11,94 [-18,898; -4,988]
MW (SD)	-5,42 (22,452)	11,71 (29,883)	
LS MW (SE)	-5,75 (2,436)	6,19 (2,534)	
95 %-KI	[-10,567; -0,931]	[1,185; 11,203]	

MIRASOL	Behandlungsarm		Effektmaß [95 %-KI] p-Wert
	MIRV	Chemotherapie	
Veränderung zu Woche 15/16			
n/N (%)	44/81 (54)	26/76 (34)	LS MD -11,67 [-18,667; -4,673]
MW (SD)	-8,71 (23,430)	7,69 (36,887)	
LS MW (SE)	-5,45 (2,436)	6,22 (2,563)	
95 %-KI	[-10,268; -0,632]	[1,156; 11,285]	
Veränderung zu Woche 20/21			
n/N (%)	28/77 (36)	25/73 (34)	LS MD -11,28 [-18,623; -3,936]
MW (SD)	-7,74 (21,508)	6,67 (31,914)	
LS MW (SE)	-5,02 (2,524)	6,26 (2,725)	
95 %-KI	[-10,011; -0,035]	[0,879; 11,635]	
Veränderung zu Woche 24			
n/N (%)	21/74 (28)	19/72 (26)	LS MD -11,01 [-18,774; -3,239]
MW (SD)	-0,79 (17,059)	15,79 (25,138)	
LS MW (SE)	-4,72 (2,643)	6,28 (2,913)	
95 %-KI	[-9,941; 0,493]	[0,542; 12,023]	
Veränderung zu Woche 36			
n/N (%)	36/64 (56)	23/63 (37)	LS MD -10,07 [-20,109; -0,031]
MW (SD)	-6,02 (23,955)	-2,17 (32,296)	
LS MW (SE)	-3,70 (3,320)	6,37 (3,868)	
95 %-KI	[-10,229; 2,831]	[-1,232; 13,974]	
Veränderung zu Woche 48			
n/N (%)	1/56 (2)	1/49 (2)	LS MD -9,13 [-22,172; 3,905]
MW (SD)	16,67 (NA)	-66,67 (NA)	
LS MW (SE)	-2,67 (4,247)	6,46 (5,084)	
95 %-KI	[-11,019; 5,671]	[-3,529; 16,449]	
<b>IC-Chemotherapie vor der Randomisierung zugewiesen: Topotecan</b>			
Baseline			
n/N (%)	37/50 (74)	31/49 (63)	-
MW (SD)	25,23 (27,672)	37,63 (30,722)	



MIRASOL	Behandlungsarm		Effektmaß [95 %-KI] p-Wert
	MIRV	Chemotherapie	
Absolute Werte zum Studienende			
n/N (%)	6/33 (18)	2/20 (10)	-
MW (SD)	11,11 (13,608)	33,33 (0,000)	
Effekt über Studiendauer			
n	37	31	LS MD -8,47 [-19,308; 2,367] 0,1234  Hedges' g -0,38 [-0,859; 0,104]
LS MW (SE)	-6,48 (3,532)	1,99 (4,130)	
95 %-KI	[-13,538; 0,585]	[-6,251; 10,239]	
Veränderung zu Woche 3/4			
n/N (%)	21/50 (42)	16/45 (36)	LS MD -6,84 [-18,198; 4,519]
MW (SD)	-11,90 (21,176)	10,42 (20,069)	
LS MW (SE)	-7,49 (3,713)	-0,65 (4,346)	
95 %-KI	[-14,884; -0,092]	[-9,297; 7,999]	
Veränderung zu Woche 8/9			
n/N (%)	28/48 (58)	26/43 (60)	LS MD -7,52 [-18,453; 3,411]
MW (SD)	-2,38 (22,090)	-6,41 (31,297)	
LS MW (SE)	-7,07 (3,579)	0,46 (4,159)	
95 %-KI	[-14,213; 0,082]	[-7,841; 8,752]	
Veränderung zu Woche 12			
n/N (%)	19/46 (41)	11/42 (26)	LS MD -8,00 [-18,808; 2,812]
MW (SD)	-6,14 (24,976)	1,52 (13,853)	
LS MW (SE)	-6,77 (3,535)	1,23 (4,110)	
95 %-KI	[-13,835; 0,296]	[-6,977; 9,434]	
Veränderung zu Woche 15/16			
n/N (%)	16/44 (36)	7/40 (18)	LS MD -8,48 [-19,314; 2,363]
MW (SD)	-10,42 (15,957)	9,52 (16,265)	
LS MW (SE)	-6,47 (3,532)	2,00 (4,131)	
95 %-KI	[-13,536; 0,588]	[-6,245; 10,247]	

MIRASOL	Behandlungsarm		Effektmaß [95 %-KI] p-Wert
	MIRV	Chemotherapie	
Veränderung zu Woche 20/21			
n/N (%)	11/41 (27)	6/33 (18)	LS MD -9,16 [-20,295; 1,981]
MW (SD)	-13,64 (22,134)	-11,11 (34,427)	
LS MW (SE)	-6,05 (3,602)	3,11 (4,281)	
95 %-KI	[-13,244; 1,141]	[-5,422; 11,633]	
Veränderung zu Woche 24			
n/N (%)	11/41 (27)	3/29 (10)	LS MD -9,63 [-21,153; 1,885]
MW (SD)	-18,18 (27,340)	0,00 (0,000)	
LS MW (SE)	-5,76 (3,700)	3,88 (4,462)	
95 %-KI	[-13,131; 1,620]	[-4,992; 12,749]	
Veränderung zu Woche 36			
n/N (%)	15/36 (42)	7/23 (30)	LS MD -11,27 [-24,985; 2,446]
MW (SD)	-6,67 (28,031)	-4,76 (12,599)	
LS MW (SE)	-4,74 (4,293)	6,53 (5,456)	
95 %-KI	[-13,244; 3,762]	[-4,256; 17,313]	
Veränderung zu Woche 48			
n/N (%)	5/33 (15)	2/20 (10)	LS MD -12,91 [-29,764; 3,953]
MW (SD)	-3,33 (27,386)	8,33 (35,355)	
LS MW (SE)	-3,73 (5,168)	9,18 (6,816)	
95 %-KI	[-13,929; 6,475]	[-4,268; 22,625]	
<p><i>Analysepopulation: ITT</i></p> <p><i>Datenschnitt: MIRASOL 27.10.2023</i></p> <p><i>Modell: Veränderung zu Baseline ~ Behandlung + Baseline-Wert * Zeit in Wochen + Behandlung * Zeit in Wochen + zufällige Effekte durch die Patientin</i></p> <p><i>Die Berechnung des LS-MW's erfolgt durch ein MMRM mit dem oben angegebenen Modell. Basierend hierauf werden KI und p-Wert ermittelt. Hedges' g basiert ebenfalls auf den LS-MW und ist somit auf das Modell angepasst.</i></p> <p><i>Es werden ausschließlich gemeinsame Analysezeitpunkte dargestellt.</i></p> <p><i>Ein LS MD und Hedges' g größer als Null bedeutet dabei einen Vorteil für die Behandlung mit MIRV.</i></p>			

### 3.6 EORTC QLQ-OV28 hormonelle Symptome

#### EORTC QLQ-OV28 hormonelle Symptome: Subgruppenanalyse

MIRASOL	Behandlungsarm		Effektmaß [95 %-KI] p-Wert
	MIRV	Chemotherapie	
<b>EORTC QLQ-OV28 hormonelle Symptome</b>			
<b>Alter: &lt; 65 Jahre</b>			
Baseline			
n/N (%)	90/115 (78)	90/119 (76)	-
MW (SD)	19,07 (23,379)	20,93 (24,678)	
Absolute Werte zum Studienende			
n/N (%)	4/73 (5)	4/64 (6)	-
MW (SD)	45,83 (36,956)	25,00 (39,675)	
Effekt über Studiendauer			
n	90	90	LS MD -1,01 [-5,966; 3,941] 0,6870
LS MW (SE)	1,01 (1,739)	2,02 (1,809)	
95 %-KI	[-2,428; 4,440]	[-1,551; 5,589]	Hedges' g -0,06 [-0,352; 0,232]
Veränderung zu Woche 3/4			
n/N (%)	54/113 (48)	58/115 (50)	LS MD 0,11 [-5,411; 5,639]
MW (SD)	-1,85 (21,148)	-1,15 (17,622)	
LS MW (SE)	0,00 (1,965)	-0,11 (2,003)	
95 %-KI	[-3,865; 3,873]	[-4,053; 3,833]	
Veränderung zu Woche 8/9			
n/N (%)	70/112 (62)	71/108 (66)	LS MD -0,38 [-5,470; 4,710]
MW (SD)	2,62 (20,781)	3,05 (22,941)	
LS MW (SE)	0,44 (1,810)	0,82 (1,839)	
95 %-KI	[-3,127; 4,013]	[-2,803; 4,448]	
Veränderung zu Woche 12			
n/N (%)	44/110 (40)	39/105 (37)	
MW (SD)	3,03 (22,811)	3,85 (17,713)	

MIRASOL	Behandlungsarm		Effektmaß [95 %-KI] p-Wert
	MIRV	Chemotherapie	
LS MW (SE)	0,75 (1,752)	1,48 (1,796)	LS MD -0,73 [-5,678; 4,228]
95 %-KI	[-2,708; 4,209]	[-2,067; 5,018]	
Veränderung zu Woche 15/16			
n/N (%)	51/107 (48)	31/102 (30)	LS MD -1,07 [-6,037; 3,896]
MW (SD)	-2,61 (19,825)	2,15 (25,727)	
LS MW (SE)	1,06 (1,741)	2,13 (1,817)	
95 %-KI	[-2,379; 4,495]	[-1,457; 5,714]	
Veränderung zu Woche 20/21			
n/N (%)	34/101 (34)	28/96 (29)	LS MD -1,56 [-6,807; 3,679]
MW (SD)	-0,00 (24,274)	3,57 (23,288)	
LS MW (SE)	1,50 (1,806)	3,06 (1,956)	
95 %-KI	[-2,067; 5,060]	[-0,792; 6,914]	
Veränderung zu Woche 24			
n/N (%)	24/99 (24)	19/91 (21)	LS MD -1,91 [-7,505; 3,686]
MW (SD)	2,08 (29,616)	3,51 (20,472)	
LS MW (SE)	1,80 (1,904)	3,71 (2,115)	
95 %-KI	[-1,949; 5,557]	[-0,450; 7,877]	
Veränderung zu Woche 36			
n/N (%)	40/86 (47)	25/79 (32)	LS MD -3,09 [-10,584; 4,396]
MW (SD)	3,75 (27,603)	0,67 (19,532)	
LS MW (SE)	2,86 (2,478)	5,95 (2,914)	
95 %-KI	[-2,014; 7,728]	[0,227; 11,676]	
Veränderung zu Woche 48			
n/N (%)	4/73 (5)	3/64 (5)	LS MD -4,28 [-14,230; 5,673]
MW (SD)	-8,33 (9,623)	11,11 (19,245)	
LS MW (SE)	3,91 (3,259)	8,19 (3,908)	
95 %-KI	[-2,489; 10,311]	[0,514; 15,865]	
<b>Alter: ≥ 65 Jahre</b>			
Baseline			

MIRASOL	Behandlungsarm		Effektmaß [95 %-KI] p-Wert
	MIRV	Chemotherapie	
n/N (%)	78/103 (76)	64/88 (73)	-
MW (SD)	12,18 (21,601)	9,11 (18,528)	
Absolute Werte zum Studienende			
n/N (%)	6/67 (9)	2/46 (4)	-
MW (SD)	2,78 (6,804)	8,33 (11,785)	
Effekt über Studiendauer			
n	78	64	LS MD -1,11 [-6,364; 4,142] 0,6765  Hedges' g -0,07 [-0,401; 0,260]
LS MW (SE)	1,89 (1,758)	3,00 (1,990)	
95 %-KI	[-1,586; 5,370]	[-0,930; 6,937]	
Veränderung zu Woche 3/4			
n/N (%)	54/100 (54)	43/85 (51)	LS MD -1,77 [-7,334; 3,792]
MW (SD)	1,85 (19,336)	1,94 (12,708)	
LS MW (SE)	1,26 (1,869)	3,03 (2,107)	
95 %-KI	[-2,433; 4,946]	[-1,130; 7,185]	
Veränderung zu Woche 8/9			
n/N (%)	66/98 (67)	50/80 (62)	LS MD -1,48 [-6,799; 3,831]
MW (SD)	1,26 (20,942)	4,33 (18,384)	
LS MW (SE)	1,53 (1,790)	3,02 (2,005)	
95 %-KI	[-2,004; 5,071]	[-0,944; 6,978]	
Veränderung zu Woche 12			
n/N (%)	47/95 (49)	32/78 (41)	LS MD -1,28 [-6,527; 3,962]
MW (SD)	1,06 (25,633)	4,69 (19,043)	
LS MW (SE)	1,73 (1,762)	3,01 (1,980)	
95 %-KI	[-1,758; 5,212]	[-0,904; 6,923]	
Veränderung zu Woche 15/16			
n/N (%)	40/92 (43)	21/76 (28)	
MW (SD)	1,67 (20,603)	6,35 (18,616)	

MIRASOL	Behandlungsarm		Effektmaß [95 %-KI] p-Wert
	MIRV	Chemotherapie	
LS MW (SE)	1,92 (1,759)	3,00 (1,995)	LS MD -1,08 [-6,343; 4,180]
95 %-KI	[-1,559; 5,401]	[-0,941; 6,945]	
Veränderung zu Woche 20/21			
n/N (%)	29/89 (33)	20/69 (29)	LS MD -0,79 [-6,231; 4,643]
MW (SD)	-2,87 (24,016)	10,83 (18,157)	
LS MW (SE)	2,20 (1,798)	2,99 (2,085)	
95 %-KI	[-1,356; 5,751]	[-1,125; 7,107]	
Veränderung zu Woche 24			
n/N (%)	28/85 (33)	18/64 (28)	LS MD -0,59 [-6,251; 5,065]
MW (SD)	-2,98 (19,800)	2,78 (14,292)	
LS MW (SE)	2,39 (1,853)	2,98 (2,191)	
95 %-KI	[-1,269; 6,051]	[-1,336; 7,304]	
Veränderung zu Woche 36			
n/N (%)	39/74 (53)	19/55 (35)	LS MD 0,10 [-6,804; 6,998]
MW (SD)	2,56 (18,152)	3,51 (15,294)	
LS MW (SE)	3,06 (2,188)	2,96 (2,752)	
95 %-KI	[-1,252; 7,363]	[-2,454; 8,370]	
Veränderung zu Woche 48			
n/N (%)	4/67 (6)	2/46 (4)	LS MD 0,79 [-7,842; 9,415]
MW (SD)	4,17 (8,333)	8,33 (11,785)	
LS MW (SE)	3,72 (2,677)	2,93 (3,499)	
95 %-KI	[-1,543; 8,981]	[-3,942; 9,807]	
<b>Region: USA</b>			
Baseline			
n/N (%)	46/65 (71)	32/51 (63)	-
MW (SD)	14,86 (20,557)	18,75 (26,010)	
Absolute Werte zum Studienende			
n/N (%)	2/39 (5)	3/27 (11)	-
MW (SD)	50,00 (47,140)	33,33 (44,096)	

MIRASOL	Behandlungsarm		Effektmaß [95 %-KI] p-Wert
	MIRV	Chemotherapie	
Effekt über Studiendauer			
n	46	32	LS MD 0,63 [-5,238; 6,492] 0,8318  Hedges' g 0,05 [-0,402; 0,500]
LS MW (SE)	1,05 (1,863)	0,43 (2,273)	
95 %-KI	[-2,662; 4,770]	[-4,104; 4,957]	
Veränderung zu Woche 3/4			
n/N (%)	29/64 (45)	18/49 (37)	LS MD 3,78 [-2,950; 10,515]
MW (SD)	4,02 (18,716)	0,93 (13,373)	
LS MW (SE)	2,10 (2,149)	-1,69 (2,633)	
95 %-KI	[-2,157; 6,352]	[-6,900; 3,529]	
Veränderung zu Woche 8/9			
n/N (%)	39/62 (63)	28/46 (61)	LS MD 2,38 [-3,732; 8,491]
MW (SD)	-2,14 (14,398)	-2,38 (16,798)	
LS MW (SE)	1,63 (1,942)	-0,75 (2,377)	
95 %-KI	[-2,229; 5,496]	[-5,472; 3,980]	
Veränderung zu Woche 12			
n/N (%)	23/59 (39)	16/45 (36)	LS MD 1,40 [-4,497; 7,292]
MW (SD)	5,80 (17,122)	1,04 (18,727)	
LS MW (SE)	1,31 (1,871)	-0,09 (2,286)	
95 %-KI	[-2,421; 5,038]	[-4,644; 4,466]	
Veränderung zu Woche 15/16			
n/N (%)	18/56 (32)	11/44 (25)	LS MD 0,42 [-5,464; 6,294]
MW (SD)	-2,78 (16,420)	4,55 (16,817)	
LS MW (SE)	0,98 (1,869)	0,57 (2,279)	
95 %-KI	[-2,743; 4,710]	[-3,973; 5,110]	
Veränderung zu Woche 20/21			
n/N (%)	11/54 (20)	9/40 (22)	
MW (SD)	9,09 (21,556)	0,00 (16,667)	

MIRASOL	Behandlungsarm		Effektmaß [95 %-KI] p-Wert
	MIRV	Chemotherapie	
LS MW (SE)	0,52 (1,984)	1,51 (2,412)	LS MD -0,99 [-7,192; 5,216]
95 %-KI	[-3,425; 4,464]	[-3,286; 6,302]	
Veränderung zu Woche 24			
n/N (%)	8/53 (15)	6/38 (16)	LS MD -1,97 [-8,619; 4,678]
MW (SD)	-2,08 (20,774)	-5,56 (17,213)	
LS MW (SE)	0,19 (2,137)	2,17 (2,594)	
95 %-KI	[-4,041; 4,430]	[-2,976; 7,306]	
Veränderung zu Woche 36			
n/N (%)	20/43 (47)	10/33 (30)	LS MD -5,34 [-14,438; 3,762]
MW (SD)	0,00 (9,366)	3,33 (10,541)	
LS MW (SE)	-0,92 (2,953)	4,42 (3,578)	
95 %-KI	[-6,740; 4,902]	[-2,636; 11,474]	
Veränderung zu Woche 48			
n/N (%)	2/39 (5)	3/27 (11)	LS MD -8,71 [-20,994; 3,583]
MW (SD)	0,00 (23,570)	16,67 (16,667)	
LS MW (SE)	-2,03 (3,995)	6,67 (4,843)	
95 %-KI	[-9,902; 5,837]	[-2,867; 16,213]	
<b>Region: Rest der Welt</b>			
Baseline			
n/N (%)	122/153 (80)	122/156 (78)	-
MW (SD)	16,26 (23,615)	15,30 (22,226)	
Absolute Werte zum Studienende			
n/N (%)	8/101 (8)	3/83 (4)	-
MW (SD)	12,50 (24,801)	5,56 (9,623)	
Effekt über Studiendauer			
n	122	122	LS MD -1,45 [-5,780; 2,875] 0,5092 Hedges' g
LS MW (SE)	1,52 (1,521)	2,97 (1,585)	
95 %-KI	[-1,479; 4,515]	[-0,152; 6,092]	



MIRASOL	Behandlungsarm		Effektmaß [95 %-KI] p-Wert
	MIRV	Chemotherapie	
			-0,08 [-0,335; 0,167]
Veränderung zu Woche 3/4			
n/N (%)	79/149 (53)	83/151 (55)	LS MD -1,93 [-6,604; 2,737]
MW (SD)	-1,48 (20,705)	-0,00 (16,255)	
LS MW (SE)	0,18 (1,658)	2,11 (1,698)	
95 %-KI	[-3,085; 3,441]	[-1,229; 5,451]	
Veränderung zu Woche 8/9			
n/N (%)	97/148 (66)	93/142 (65)	LS MD -1,72 [-6,120; 2,672]
MW (SD)	3,61 (22,724)	5,38 (22,001)	
LS MW (SE)	0,76 (1,564)	2,48 (1,593)	
95 %-KI	[-2,320; 3,841]	[-0,651; 5,620]	
Veränderung zu Woche 12			
n/N (%)	68/146 (47)	55/138 (40)	LS MD -1,58 [-5,894; 2,739]
MW (SD)	0,74 (26,144)	5,15 (18,108)	
LS MW (SE)	1,17 (1,529)	2,75 (1,569)	
95 %-KI	[-1,845; 4,181]	[-0,345; 5,837]	
Veränderung zu Woche 15/16			
n/N (%)	73/143 (51)	41/134 (31)	LS MD -1,43 [-5,768; 2,905]
MW (SD)	-0,23 (21,062)	3,66 (24,583)	
LS MW (SE)	1,58 (1,522)	3,01 (1,591)	
95 %-KI	[-1,423; 4,574]	[-0,126; 6,140]	
Veränderung zu Woche 20/21			
n/N (%)	52/136 (38)	39/125 (31)	LS MD -1,22 [-5,756; 3,311]
MW (SD)	-3,53 (24,104)	8,12 (22,253)	
LS MW (SE)	2,16 (1,560)	3,38 (1,695)	
95 %-KI	[-0,914; 5,230]	[0,046; 6,714]	
Veränderung zu Woche 24			
n/N (%)	44/131 (34)	31/117 (26)	
MW (SD)	-0,38 (25,540)	4,84 (17,317)	

MIRASOL	Behandlungsarm		Effektmaß [95 %-KI] p-Wert
	MIRV	Chemotherapie	
LS MW (SE)	2,57 (1,618)	3,64 (1,811)	LS MD -1,08 [-5,854; 3,702]
95 %-KI	[-0,620; 5,751]	[0,080; 7,203]	
Veränderung zu Woche 36			
n/N (%)	59/117 (50)	34/101 (34)	LS MD -0,57 [-6,680; 5,531]
MW (SD)	4,24 (26,369)	1,47 (19,405)	
LS MW (SE)	3,96 (1,977)	4,54 (2,398)	
95 %-KI	[0,079; 7,847]	[-0,171; 9,245]	
Veränderung zu Woche 48			
n/N (%)	6/101 (6)	2/83 (2)	LS MD -0,07 [-7,948; 7,803]
MW (SD)	-2,78 (6,804)	0,00 (0,000)	
LS MW (SE)	5,36 (2,491)	5,43 (3,142)	
95 %-KI	[0,470; 10,251]	[-0,734; 11,600]	
<b>Stadium bei der Diagnose: I-III</b>			
Baseline			
n/N (%)	109/141 (77)	109/144 (76)	-
MW (SD)	14,83 (21,196)	16,82 (24,162)	
Absolute Werte zum Studienende			
n/N (%)	6/91 (7)	4/76 (5)	-
MW (SD)	13,89 (26,701)	25,00 (39,675)	
Effekt über Studiendauer			
n	109	109	LS MD -1,31 [-5,925; 3,315] 0,5782
LS MW (SE)	1,41 (1,625)	2,72 (1,687)	
95 %-KI	[-1,793; 4,618]	[-0,607; 6,043]	Hedges' g -0,08 [-0,341; 0,190]
Veränderung zu Woche 3/4			
n/N (%)	69/137 (50)	73/138 (53)	LS MD -0,36 [-5,371; 4,643]
MW (SD)	0,24 (20,511)	-0,23 (16,780)	
LS MW (SE)	0,78 (1,777)	1,15 (1,819)	

MIRASOL	Behandlungsarm		Effektmaß [95 %-KI] p-Wert
	MIRV	Chemotherapie	
95 %-KI	[-2,716; 4,281]	[-2,433; 4,726]	
Veränderung zu Woche 8/9			
n/N (%)	89/136 (65)	85/129 (66)	LS MD -0,77 [-5,483; 3,939]
MW (SD)	3,37 (22,216)	3,53 (22,286)	
LS MW (SE)	1,06 (1,673)	1,83 (1,707)	
95 %-KI	[-2,242; 4,353]	[-1,535; 5,190]	
Veränderung zu Woche 12			
n/N (%)	61/133 (46)	48/128 (38)	LS MD -1,06 [-5,676; 3,561]
MW (SD)	2,46 (25,610)	3,47 (20,901)	
LS MW (SE)	1,25 (1,634)	2,30 (1,678)	
95 %-KI	[-1,976; 4,469]	[-1,002; 5,610]	
Veränderung zu Woche 15/16			
n/N (%)	63/130 (48)	33/125 (26)	LS MD -1,34 [-5,970; 3,284]
MW (SD)	-1,32 (21,018)	2,53 (25,386)	
LS MW (SE)	1,44 (1,626)	2,78 (1,692)	
95 %-KI	[-1,769; 4,644]	[-0,553; 6,114]	
Veränderung zu Woche 20/21			
n/N (%)	45/123 (37)	32/116 (28)	LS MD -1,75 [-6,562; 3,060]
MW (SD)	-0,74 (26,580)	10,42 (19,743)	
LS MW (SE)	1,71 (1,668)	3,46 (1,784)	
95 %-KI	[-1,576; 4,998]	[-0,050; 6,973]	
Veränderung zu Woche 24			
n/N (%)	34/121 (28)	26/109 (24)	LS MD -2,04 [-7,087; 3,014]
MW (SD)	-0,49 (27,366)	6,41 (18,901)	
LS MW (SE)	1,90 (1,732)	3,94 (1,893)	
95 %-KI	[-1,510; 5,314]	[0,215; 7,661]	
Veränderung zu Woche 36			
n/N (%)	52/105 (50)	32/92 (35)	
MW (SD)	2,88 (26,139)	1,56 (19,101)	

MIRASOL	Behandlungsarm		Effektmaß [95 %-KI] p-Wert
	MIRV	Chemotherapie	
LS MW (SE)	2,56 (2,126)	5,57 (2,462)	LS MD -3,01 [-9,404; 3,375]
95 %-KI	[-1,621; 6,736]	[0,736; 10,408]	
Veränderung zu Woche 48			
n/N (%)	5/91 (5)	4/76 (5)	LS MD -3,99 [-12,201; 4,214]
MW (SD)	-0,00 (11,785)	12,50 (15,957)	
LS MW (SE)	3,21 (2,690)	7,21 (3,203)	
95 %-KI	[-2,068; 8,494]	[0,918; 13,494]	
<b>Stadium bei der Diagnose: IV</b>			
Baseline			
n/N (%)	55/72 (76)	43/60 (72)	-
MW (SD)	16,97 (24,531)	14,34 (20,439)	
Absolute Werte zum Studienende			
n/N (%)	4/46 (9)	2/33 (6)	-
MW (SD)	29,17 (39,382)	8,33 (11,785)	
Effekt über Studiendauer			
n	55	43	LS MD -1,07 [-6,199; 4,057] 0,6793
LS MW (SE)	1,14 (1,677)	2,21 (1,965)	
95 %-KI	[-2,193; 4,475]	[-1,689; 6,113]	Hedges' g -0,08 [-0,483; 0,315]
Veränderung zu Woche 3/4			
n/N (%)	35/71 (49)	26/59 (44)	LS MD -3,33 [-9,174; 2,518]
MW (SD)	-0,95 (17,593)	1,92 (12,760)	
LS MW (SE)	-0,10 (1,929)	3,22 (2,240)	
95 %-KI	[-3,916; 3,708]	[-1,200; 7,648]	
Veränderung zu Woche 8/9			
n/N (%)	43/69 (62)	34/56 (61)	LS MD -2,33 [-7,610; 2,944]
MW (SD)	-0,78 (14,975)	3,92 (18,376)	
LS MW (SE)	0,44 (1,754)	2,78 (2,002)	

MIRASOL	Behandlungsarm		Effektmaß [95 %-KI] p-Wert
	MIRV	Chemotherapie	
95 %-KI	[-3,033; 3,922]	[-1,191; 6,747]	
Veränderung zu Woche 12			
n/N (%)	26/67 (39)	22/52 (42)	LS MD -1,64 [-6,747; 3,472]
MW (SD)	2,56 (13,898)	6,06 (10,966)	
LS MW (SE)	0,83 (1,689)	2,47 (1,942)	
95 %-KI	[-2,527; 4,185]	[-1,390; 6,322]	
Veränderung zu Woche 15/16			
n/N (%)	26/64 (41)	17/50 (34)	LS MD -0,94 [-6,093; 4,211]
MW (SD)	1,92 (15,865)	4,90 (18,413)	
LS MW (SE)	1,21 (1,680)	2,15 (1,979)	
95 %-KI	[-2,126; 4,551]	[-1,775; 6,083]	
Veränderung zu Woche 20/21			
n/N (%)	16/62 (26)	15/46 (33)	LS MD 0,05 [-5,511; 5,617]
MW (SD)	-1,04 (11,335)	-2,22 (23,458)	
LS MW (SE)	1,76 (1,761)	1,71 (2,190)	
95 %-KI	[-1,733; 5,256]	[-2,625; 6,041]	
Veränderung zu Woche 24			
n/N (%)	17/59 (29)	10/44 (23)	LS MD 0,75 [-5,312; 6,811]
MW (SD)	1,96 (15,459)	-3,33 (10,541)	
LS MW (SE)	2,15 (1,878)	1,40 (2,424)	
95 %-KI	[-1,573; 5,864]	[-3,391; 6,183]	
Veränderung zu Woche 36			
n/N (%)	26/52 (50)	11/41 (27)	LS MD 3,14 [-5,445; 11,717]
MW (SD)	3,21 (17,009)	1,52 (13,853)	
LS MW (SE)	3,46 (2,535)	0,33 (3,538)	
95 %-KI	[-1,531; 8,454]	[-6,636; 7,288]	
Veränderung zu Woche 48			
n/N (%)	3/46 (7)	1/33 (3)	
MW (SD)	-5,56 (9,623)	0,00 (NA)	

MIRASOL	Behandlungsarm		Effektmaß [95 %-KI] p-Wert
	MIRV	Chemotherapie	
LS MW (SE)	4,78 (3,398)	-0,74 (4,866)	LS MD 5,52 [-6,183; 17,228]
95 %-KI	[-1,907; 11,463]	[-10,318; 8,829]	
<b>BRCA Status: Positiv</b>			
Baseline			
n/N (%)	24/27 (89)	23/35 (66)	-
MW (SD)	18,75 (25,685)	12,32 (15,257)	
Absolute Werte zum Studienende			
n/N (%)	1/19 (5)	0/15 (0)	-
MW (SD)	33,33 (NA)	NA (NA)	
Effekt über Studiendauer			
n	24	23	LS MD -1,49 [-9,748; 6,771] 0,7181
LS MW (SE)	2,54 (2,785)	4,02 (3,008)	
95 %-KI	[-3,100; 8,172]	[-2,023; 10,072]	Hedges' g -0,10 [-0,677; 0,468]
Veränderung zu Woche 3/4			
n/N (%)	16/27 (59)	17/35 (49)	LS MD 3,30 [-5,719; 12,316]
MW (SD)	-3,13 (10,918)	-2,94 (13,483)	
LS MW (SE)	0,88 (3,139)	-2,42 (3,249)	
95 %-KI	[-5,401; 7,155]	[-8,904; 4,061]	
Veränderung zu Woche 8/9			
n/N (%)	20/26 (77)	20/30 (67)	LS MD 0,97 [-7,328; 9,270]
MW (SD)	3,33 (14,907)	2,50 (15,555)	
LS MW (SE)	1,68 (2,890)	0,71 (2,944)	
95 %-KI	[-4,139; 7,506]	[-5,210; 6,634]	
Veränderung zu Woche 12			
n/N (%)	13/26 (50)	11/30 (37)	LS MD -0,66 [-8,845; 7,530]
MW (SD)	0,00 (18,002)	3,03 (14,564)	
LS MW (SE)	2,25 (2,801)	2,91 (2,940)	

MIRASOL	Behandlungsarm		Effektmaß [95 %-KI] p-Wert
	MIRV	Chemotherapie	
95 %-KI	[-3,415; 7,911]	[-3,016; 8,827]	
Veränderung zu Woche 15/16			
n/N (%)	12/26 (46)	7/29 (24)	LS MD -2,29 [-10,696; 6,123]
MW (SD)	1,39 (15,006)	14,29 (32,530)	
LS MW (SE)	2,81 (2,789)	5,10 (3,113)	
95 %-KI	[-2,832; 8,457]	[-1,145; 11,343]	
Veränderung zu Woche 20/21			
n/N (%)	10/25 (40)	4/25 (16)	LS MD -4,61 [-13,875; 4,648]
MW (SD)	1,67 (5,270)	8,33 (28,868)	
LS MW (SE)	3,62 (2,907)	8,23 (3,612)	
95 %-KI	[-2,240; 9,478]	[1,045; 15,420]	
Veränderung zu Woche 24			
n/N (%)	8/25 (32)	4/24 (17)	LS MD -6,24 [-16,412; 3,927]
MW (SD)	4,17 (11,785)	16,67 (30,429)	
LS MW (SE)	4,18 (3,075)	10,43 (4,085)	
95 %-KI	[-1,986; 10,353]	[2,326; 18,526]	
Veränderung zu Woche 36			
n/N (%)	9/21 (43)	5/20 (25)	LS MD -11,83 [-26,297; 2,643]
MW (SD)	12,96 (13,889)	10,00 (38,370)	
LS MW (SE)	6,12 (4,034)	17,95 (6,107)	
95 %-KI	[-1,878; 14,117]	[5,878; 30,014]	
Veränderung zu Woche 48			
n/N (%)	1/19 (5)	0/15 (0)	LS MD -17,41 [-37,051; 2,228]
MW (SD)	0,00 (NA)	NA (NA)	
LS MW (SE)	8,06 (5,319)	25,47 (8,396)	
95 %-KI	[-2,459; 18,569]	[8,877; 42,057]	
<b>BRCA Status: Negativ/Unbekannt</b>			
Baseline			
n/N (%)	144/191 (75)	131/172 (76)	-

MIRASOL	Behandlungsarm		Effektmaß [95 %-KI] p-Wert
	MIRV	Chemotherapie	
MW (SD)	15,39 (22,307)	16,67 (24,108)	
Absolute Werte zum Studienende			
n/N (%)	9/121 (7)	6/95 (6)	-
MW (SD)	18,52 (32,750)	19,44 (32,347)	
Effekt über Studiendauer			
n	144	131	LS MD -1,45 [-5,444; 2,542] 0,4750  Hedges' g -0,09 [-0,323; 0,150]
LS MW (SE)	1,12 (1,376)	2,57 (1,490)	
95 %-KI	[-1,589; 3,832]	[-0,360; 5,504]	
Veränderung zu Woche 3/4			
n/N (%)	92/186 (49)	84/165 (51)	LS MD -1,47 [-5,816; 2,868]
MW (SD)	0,54 (21,462)	0,79 (16,137)	
LS MW (SE)	0,47 (1,505)	1,95 (1,616)	
95 %-KI	[-2,485; 3,432]	[-1,229; 5,124]	
Veränderung zu Woche 8/9			
n/N (%)	116/184 (63)	101/158 (64)	LS MD -1,46 [-5,541; 2,612]
MW (SD)	1,72 (21,689)	3,80 (22,096)	
LS MW (SE)	0,75 (1,415)	2,22 (1,512)	
95 %-KI	[-2,034; 3,537]	[-0,760; 5,192]	
Veränderung zu Woche 12			
n/N (%)	78/179 (44)	60/153 (39)	LS MD -1,46 [-5,450; 2,535]
MW (SD)	2,35 (25,158)	4,44 (18,883)	
LS MW (SE)	0,95 (1,383)	2,40 (1,483)	
95 %-KI	[-1,776; 3,669]	[-0,516; 5,323]	
Veränderung zu Woche 15/16			
n/N (%)	79/173 (46)	45/149 (30)	LS MD -1,45 [-5,449; 2,548]
MW (SD)	-1,05 (20,902)	2,22 (21,201)	
LS MW (SE)	1,14 (1,377)	2,59 (1,492)	



MIRASOL	Behandlungsarm		Effektmaß [95 %-KI] p-Wert
	MIRV	Chemotherapie	
95 %-KI	[-1,570; 3,853]	[-0,346; 5,529]	
Veränderung zu Woche 20/21			
n/N (%)	53/165 (32)	44/140 (31)	LS MD -1,44 [-5,601; 2,720]
MW (SD)	-1,89 (26,079)	6,44 (21,025)	
LS MW (SE)	1,42 (1,416)	2,86 (1,570)	
95 %-KI	[-1,368; 4,207]	[-0,228; 5,948]	
Veränderung zu Woche 24			
n/N (%)	44/159 (28)	33/131 (25)	LS MD -1,43 [-5,806; 2,939]
MW (SD)	-1,52 (26,369)	1,52 (15,232)	
LS MW (SE)	1,61 (1,474)	3,05 (1,664)	
95 %-KI	[-1,286; 4,514]	[-0,224; 6,320]	
Veränderung zu Woche 36			
n/N (%)	70/139 (50)	39/114 (34)	LS MD -1,41 [-6,967; 4,148]
MW (SD)	1,90 (24,001)	0,85 (13,759)	
LS MW (SE)	2,28 (1,823)	3,69 (2,165)	
95 %-KI	[-1,297; 5,861]	[-0,559; 7,942]	
Veränderung zu Woche 48			
n/N (%)	7/121 (6)	5/95 (5)	LS MD -1,39 [-8,547; 5,776]
MW (SD)	-2,38 (11,501)	10,00 (14,907)	
LS MW (SE)	2,95 (2,315)	4,34 (2,820)	
95 %-KI	[-1,593; 7,493]	[-1,199; 9,870]	
<b>Baseline ECOG PS: 0</b>			
Baseline			
n/N (%)	98/128 (77)	93/113 (82)	-
MW (SD)	12,24 (20,102)	16,49 (23,761)	
Absolute Werte zum Studienende			
n/N (%)	7/87 (8)	3/72 (4)	-
MW (SD)	28,57 (34,311)	33,33 (44,096)	
Effekt über Studiendauer			

MIRASOL	Behandlungsarm		Effektmaß [95 %-KI] p-Wert
	MIRV	Chemotherapie	
n	98	93	LS MD -0,30 [-5,115; 4,512] 0,9017  Hedges' g -0,02 [-0,302; 0,266]
LS MW (SE)	2,36 (1,676)	2,66 (1,767)	
95 %-KI	[-0,946; 5,669]	[-0,821; 6,147]	
Veränderung zu Woche 3/4			
n/N (%)	65/127 (51)	60/111 (54)	LS MD -0,23 [-5,466; 5,003]
MW (SD)	2,56 (19,815)	0,83 (16,360)	
LS MW (SE)	2,06 (1,829)	2,29 (1,924)	
95 %-KI	[-1,546; 5,658]	[-1,500; 6,075]	
Veränderung zu Woche 8/9			
n/N (%)	80/126 (63)	73/108 (68)	LS MD -0,26 [-5,181; 4,658]
MW (SD)	3,96 (19,168)	3,65 (24,096)	
LS MW (SE)	2,19 (1,724)	2,45 (1,797)	
95 %-KI	[-1,212; 5,586]	[-1,094; 5,992]	
Veränderung zu Woche 12			
n/N (%)	50/122 (41)	45/108 (42)	LS MD -0,28 [-5,100; 4,534]
MW (SD)	5,67 (21,980)	6,30 (20,191)	
LS MW (SE)	2,28 (1,685)	2,56 (1,760)	
95 %-KI	[-1,046; 5,603]	[-0,911; 6,034]	
Veränderung zu Woche 15/16			
n/N (%)	54/120 (45)	32/105 (30)	LS MD -0,30 [-5,122; 4,514]
MW (SD)	-0,31 (19,824)	4,17 (24,319)	
LS MW (SE)	2,37 (1,677)	2,67 (1,770)	
95 %-KI	[-0,938; 5,679]	[-0,816; 6,164]	
Veränderung zu Woche 20/21			
n/N (%)	37/117 (32)	29/101 (29)	LS MD -0,33 [-5,334; 4,666]
MW (SD)	-0,00 (23,241)	6,90 (25,400)	
LS MW (SE)	2,50 (1,719)	2,83 (1,860)	

MIRASOL	Behandlungsarm		Effektmaß [95 %-KI] p-Wert
	MIRV	Chemotherapie	
95 %-KI	[-0,890; 5,891]	[-0,831; 6,500]	
Veränderung zu Woche 24			
n/N (%)	27/112 (24)	21/96 (22)	LS MD -0,36 [-5,598; 4,888]
MW (SD)	-1,23 (24,861)	0,79 (17,059)	
LS MW (SE)	2,59 (1,785)	2,95 (1,972)	
95 %-KI	[-0,924; 6,109]	[-0,935; 6,830]	
Veränderung zu Woche 36			
n/N (%)	50/99 (51)	32/87 (37)	LS MD -0,43 [-7,047; 6,192]
MW (SD)	3,00 (22,510)	-0,52 (13,707)	
LS MW (SE)	2,91 (2,185)	3,33 (2,569)	
95 %-KI	[-1,389; 7,201]	[-1,713; 8,380]	
Veränderung zu Woche 48			
n/N (%)	5/87 (6)	3/72 (4)	LS MD -0,50 [-9,003; 8,004]
MW (SD)	-3,33 (13,944)	16,67 (16,667)	
LS MW (SE)	3,22 (2,758)	3,72 (3,351)	
95 %-KI	[-2,196; 8,637]	[-2,860; 10,299]	
<b>Baseline ECOG PS: 1</b>			
Baseline			
n/N (%)	70/90 (78)	60/91 (66)	-
MW (SD)	20,95 (25,330)	15,56 (22,099)	
Absolute Werte zum Studienende			
n/N (%)	3/53 (6)	3/37 (8)	-
MW (SD)	0,00 (0,000)	5,56 (9,623)	
Effekt über Studiendauer			
n	70	60	LS MD -2,63 [-8,228; 2,963] 0,3536
LS MW (SE)	-0,00 (1,867)	2,63 (2,116)	
95 %-KI	[-3,702; 3,696]	[-1,556; 6,815]	Hedges' g -0,16 [-0,509; 0,182]

MIRASOL	Behandlungsarm		Effektmaß [95 %-KI] p-Wert
	MIRV	Chemotherapie	
Veränderung zu Woche 3/4			
n/N (%)	43/86 (50)	40/87 (46)	LS MD -1,48 [-7,551; 4,589]
MW (SD)	-3,88 (20,521)	-0,83 (15,073)	
LS MW (SE)	-1,42 (2,068)	0,06 (2,269)	
95 %-KI	[-5,497; 2,665]	[-4,413; 4,542]	
Veränderung zu Woche 8/9			
n/N (%)	56/84 (67)	47/78 (60)	LS MD -2,00 [-7,665; 3,669]
MW (SD)	-0,89 (22,790)	3,55 (15,901)	
LS MW (SE)	-0,78 (1,925)	1,22 (2,114)	
95 %-KI	[-4,591; 3,026]	[-2,964; 5,395]	
Veränderung zu Woche 12			
n/N (%)	41/83 (49)	25/74 (34)	LS MD -2,36 [-7,926; 3,207]
MW (SD)	-2,44 (26,236)	0,67 (14,011)	
LS MW (SE)	-0,34 (1,876)	2,02 (2,088)	
95 %-KI	[-4,052; 3,375]	[-2,110; 6,152]	
Veränderung zu Woche 15/16			
n/N (%)	37/79 (47)	20/72 (28)	LS MD -2,72 [-8,345; 2,903]
MW (SD)	-1,35 (20,927)	3,33 (21,357)	
LS MW (SE)	0,11 (1,870)	2,83 (2,134)	
95 %-KI	[-3,599; 3,810]	[-1,393; 7,046]	
Veränderung zu Woche 20/21			
n/N (%)	26/73 (36)	18/63 (29)	LS MD -3,24 [-9,209; 2,733]
MW (SD)	-3,21 (25,394)	6,48 (14,164)	
LS MW (SE)	0,74 (1,941)	3,98 (2,314)	
95 %-KI	[-3,100; 4,580]	[-0,589; 8,544]	
Veränderung zu Woche 24			
n/N (%)	25/72 (35)	15/58 (26)	LS MD -3,60 [-9,976; 2,777]
MW (SD)	-0,00 (25,000)	6,67 (18,687)	
LS MW (SE)	1,18 (2,041)	4,78 (2,506)	

MIRASOL	Behandlungsarm		Effektmaß [95 %-KI] p-Wert
	MIRV	Chemotherapie	
95 %-KI	[-2,847; 5,214]	[-0,156; 9,722]	
Veränderung zu Woche 36			
n/N (%)	29/61 (48)	12/46 (26)	LS MD -4,84 [-13,305; 3,626]
MW (SD)	3,45 (24,952)	8,33 (25,126)	
LS MW (SE)	2,71 (2,611)	7,54 (3,428)	
95 %-KI	[-2,433; 7,844]	[0,805; 14,285]	
Veränderung zu Woche 48			
n/N (%)	3/53 (6)	2/37 (5)	LS MD -6,08 [-17,224; 5,064]
MW (SD)	0,00 (0,000)	0,00 (0,000)	
LS MW (SE)	4,23 (3,388)	10,31 (4,558)	
95 %-KI	[-2,433; 10,888]	[1,348; 19,266]	
<b>Anzahl vorheriger Therapielinien: 1</b>			
Baseline			
n/N (%)	23/31 (74)	21/29 (72)	-
MW (SD)	22,46 (29,563)	15,08 (20,348)	
Absolute Werte zum Studienende			
n/N (%)	1/22 (5)	0/14 (0)	-
MW (SD)	0,00 (NA)	NA (NA)	
Effekt über Studiendauer			
n	23	21	LS MD -1,06 [-11,873; 9,752] 0,8438
LS MW (SE)	-0,56 (3,631)	0,50 (3,900)	
95 %-KI	[-7,910; 6,782]	[-7,375; 8,369]	Hedges' g -0,06 [-0,651; 0,533]
Veränderung zu Woche 3/4			
n/N (%)	15/31 (48)	12/29 (41)	LS MD -5,44 [-17,107; 6,230]
MW (SD)	-8,89 (25,871)	4,17 (16,088)	
LS MW (SE)	-2,46 (3,924)	2,98 (4,265)	
95 %-KI	[-10,333; 5,412]	[-5,556; 11,512]	

MIRASOL	Behandlungsarm		Effektmaß [95 %-KI] p-Wert
	MIRV	Chemotherapie	
Veränderung zu Woche 8/9			
n/N (%)	19/31 (61)	16/26 (62)	LS MD -3,61 [-14,673; 7,449]
MW (SD)	0,88 (30,668)	5,21 (24,884)	
LS MW (SE)	-1,67 (3,736)	1,94 (3,990)	
95 %-KI	[-9,200; 5,861]	[-6,088; 9,974]	
Veränderung zu Woche 12			
n/N (%)	14/31 (45)	12/24 (50)	LS MD -2,33 [-13,180; 8,513]
MW (SD)	-3,57 (39,320)	8,33 (27,979)	
LS MW (SE)	-1,12 (3,659)	1,22 (3,900)	
95 %-KI	[-8,509; 6,279]	[-6,651; 9,087]	
Veränderung zu Woche 15/16			
n/N (%)	15/31 (48)	11/22 (50)	LS MD -1,06 [-11,868; 9,758]
MW (SD)	3,33 (28,312)	6,06 (21,438)	
LS MW (SE)	-0,56 (3,631)	0,49 (3,900)	
95 %-KI	[-7,907; 6,785]	[-7,378; 8,366]	
Veränderung zu Woche 20/21			
n/N (%)	11/30 (37)	8/22 (36)	LS MD 0,77 [-10,308; 11,850]
MW (SD)	-9,09 (32,799)	6,25 (26,633)	
LS MW (SE)	0,23 (3,679)	-0,54 (4,057)	
95 %-KI	[-7,201; 7,661]	[-8,701; 7,618]	
Veränderung zu Woche 24			
n/N (%)	9/30 (30)	10/20 (50)	LS MD 2,05 [-9,427; 13,527]
MW (SD)	-12,96 (29,788)	-1,67 (18,342)	
LS MW (SE)	0,78 (3,772)	-1,27 (4,267)	
95 %-KI	[-6,814; 8,382]	[-9,813; 7,281]	
Veränderung zu Woche 36			
n/N (%)	14/26 (54)	5/18 (28)	LS MD 6,43 [-7,513; 20,380]
MW (SD)	-1,19 (28,841)	0,00 (11,785)	
LS MW (SE)	2,68 (4,402)	-3,75 (5,444)	

MIRASOL	Behandlungsarm		Effektmaß [95 %-KI] p-Wert
	MIRV	Chemotherapie	
95 %-KI	[-6,083; 11,449]	[-14,540; 7,040]	
Veränderung zu Woche 48			
n/N (%)	0/22 (0)	0/14 (0)	LS MD 10,82 [-6,739; 28,372]
MW (SD)	NA (NA)	NA (NA)	
LS MW (SE)	4,58 (5,371)	-6,23 (7,035)	
95 %-KI	[-6,045; 15,211]	[-20,132; 7,665]	
<b>Anzahl vorheriger Therapielinien: 2</b>			
Baseline			
n/N (%)	72/89 (81)	65/83 (78)	-
MW (SD)	14,81 (19,889)	17,18 (26,837)	
Absolute Werte zum Studienende			
n/N (%)	4/59 (7)	2/50 (4)	-
MW (SD)	25,00 (31,914)	8,33 (11,785)	
Effekt über Studiendauer			
n	72	65	LS MD -2,95 [-8,445; 2,551] 0,2909  Hedges' g -0,18 [-0,517; 0,155]
LS MW (SE)	-0,27 (1,861)	2,68 (2,063)	
95 %-KI	[-3,952; 3,415]	[-1,398; 6,756]	
Veränderung zu Woche 3/4			
n/N (%)	48/86 (56)	44/80 (55)	LS MD -3,10 [-9,055; 2,860]
MW (SD)	0,69 (16,828)	3,41 (17,080)	
LS MW (SE)	-0,89 (2,041)	2,21 (2,225)	
95 %-KI	[-4,912; 3,141]	[-2,175; 6,600]	
Veränderung zu Woche 8/9			
n/N (%)	59/85 (69)	52/77 (68)	LS MD -3,03 [-8,601; 2,540]
MW (SD)	-0,56 (20,754)	1,92 (24,400)	
LS MW (SE)	-0,61 (1,914)	2,42 (2,067)	
95 %-KI	[-4,393; 3,175]	[-1,662; 6,505]	

MIRASOL	Behandlungsarm		Effektmaß [95 %-KI] p-Wert
	MIRV	Chemotherapie	
Veränderung zu Woche 12			
n/N (%)	37/83 (45)	31/75 (41)	LS MD -2,98 [-8,455; 2,489]
MW (SD)	0,00 (20,787)	2,15 (15,361)	
LS MW (SE)	-0,42 (1,869)	2,57 (2,037)	
95 %-KI	[-4,114; 3,283]	[-1,460; 6,596]	
Veränderung zu Woche 15/16			
n/N (%)	38/80 (48)	18/74 (24)	LS MD -2,94 [-8,460; 2,588]
MW (SD)	-3,07 (19,703)	0,93 (29,413)	
LS MW (SE)	-0,22 (1,863)	2,71 (2,079)	
95 %-KI	[-3,909; 3,466]	[-1,394; 6,824]	
Veränderung zu Woche 20/21			
n/N (%)	30/78 (38)	20/68 (29)	LS MD -2,87 [-8,720; 2,983]
MW (SD)	-0,00 (19,078)	6,67 (17,438)	
LS MW (SE)	0,06 (1,923)	2,92 (2,253)	
95 %-KI	[-3,747; 3,858]	[-1,520; 7,368]	
Veränderung zu Woche 24			
n/N (%)	25/74 (34)	13/65 (20)	LS MD -2,82 [-9,057; 3,415]
MW (SD)	0,67 (20,683)	-2,56 (16,452)	
LS MW (SE)	0,25 (2,009)	3,07 (2,441)	
95 %-KI	[-3,719; 4,217]	[-1,738; 7,879]	
Veränderung zu Woche 36			
n/N (%)	33/65 (51)	17/58 (29)	LS MD -2,66 [-10,890; 5,571]
MW (SD)	3,03 (21,832)	-0,00 (21,246)	
LS MW (SE)	0,91 (2,515)	3,57 (3,346)	
95 %-KI	[-4,036; 5,863]	[-3,005; 10,151]	
Veränderung zu Woche 48			
n/N (%)	4/59 (7)	1/50 (2)	LS MD -2,50 [-13,300; 8,305]
MW (SD)	-4,17 (8,333)	0,00 (NA)	
LS MW (SE)	1,58 (3,219)	4,08 (4,458)	



MIRASOL	Behandlungsarm		Effektmaß [95 %-KI] p-Wert
	MIRV	Chemotherapie	
95 %-KI	[-4,749; 7,904]	[-4,685; 12,836]	
<b>Anzahl vorheriger Therapielinien: 3</b>			
Baseline			
n/N (%)	73/98 (74)	68/95 (72)	-
MW (SD)	14,84 (23,001)	15,20 (19,895)	
Absolute Werte zum Studienende			
n/N (%)	5/59 (8)	4/46 (9)	-
MW (SD)	20,00 (36,132)	25,00 (39,675)	
Effekt über Studiendauer			
n	73	68	LS MD 1,15 [-3,941; 6,236] 0,6563  Hedges' g 0,07 [-0,256; 0,405]
LS MW (SE)	3,83 (1,761)	2,68 (1,878)	
95 %-KI	[0,347; 7,314]	[-1,030; 6,396]	
Veränderung zu Woche 3/4			
n/N (%)	45/96 (47)	45/91 (49)	LS MD 3,26 [-2,364; 8,885]
MW (SD)	2,22 (21,201)	-4,07 (13,369)	
LS MW (SE)	3,30 (1,971)	0,04 (2,064)	
95 %-KI	[-0,584; 7,188]	[-4,028; 4,110]	
Veränderung zu Woche 8/9			
n/N (%)	58/94 (62)	53/85 (62)	LS MD 2,35 [-2,874; 7,565]
MW (SD)	4,89 (16,522)	4,72 (16,138)	
LS MW (SE)	3,53 (1,823)	1,19 (1,914)	
95 %-KI	[-0,071; 7,133]	[-2,595; 4,966]	
Veränderung zu Woche 12			
n/N (%)	40/91 (44)	28/84 (33)	LS MD 1,70 [-3,385; 6,794]
MW (SD)	5,83 (20,167)	4,76 (16,265)	
LS MW (SE)	3,69 (1,770)	1,99 (1,871)	
95 %-KI	[0,191; 7,191]	[-1,712; 5,685]	

MIRASOL	Behandlungsarm		Effektmaß [95 %-KI] p-Wert
	MIRV	Chemotherapie	
Veränderung zu Woche 15/16			
n/N (%)	38/88 (43)	23/82 (28)	LS MD 1,06 [-4,033; 6,162]
MW (SD)	-0,00 (16,890)	5,07 (18,419)	
LS MW (SE)	3,85 (1,762)	2,79 (1,883)	
95 %-KI	[0,365; 7,338]	[-0,935; 6,510]	
Veränderung zu Woche 20/21			
n/N (%)	22/82 (27)	20/75 (27)	LS MD 0,15 [-5,195; 5,493]
MW (SD)	0,76 (25,447)	6,67 (23,817)	
LS MW (SE)	4,08 (1,832)	3,93 (1,993)	
95 %-KI	[0,460; 7,700]	[-0,004; 7,867]	
Veränderung zu Woche 24			
n/N (%)	18/80 (22)	14/70 (20)	LS MD -0,49 [-6,157; 5,174]
MW (SD)	3,70 (26,541)	11,90 (15,231)	
LS MW (SE)	4,24 (1,931)	4,73 (2,128)	
95 %-KI	[0,429; 8,053]	[0,537; 8,927]	
Veränderung zu Woche 36			
n/N (%)	32/69 (46)	22/58 (38)	LS MD -2,69 [-10,117; 4,742]
MW (SD)	5,21 (22,575)	3,79 (16,209)	
LS MW (SE)	4,79 (2,504)	7,48 (2,830)	
95 %-KI	[-0,136; 9,717]	[1,913; 13,043]	
Veränderung zu Woche 48			
n/N (%)	4/59 (7)	4/46 (9)	LS MD -4,88 [-14,650; 4,882]
MW (SD)	0,00 (13,608)	12,50 (15,957)	
LS MW (SE)	5,34 (3,280)	10,22 (3,735)	
95 %-KI	[-1,106; 11,786]	[2,884; 17,564]	
<b>Vorherige Verabreichung von Bevacizumab: Ja</b>			
Baseline			
n/N (%)	97/134 (72)	96/132 (73)	-
MW (SD)	12,89 (19,470)	15,28 (21,854)	

MIRASOL	Behandlungsarm		Effektmaß [95 %-KI] p-Wert
	MIRV	Chemotherapie	
Absolute Werte zum Studienende			
n/N (%)	3/79 (4)	3/62 (5)	-
MW (SD)	27,78 (34,694)	33,33 (44,096)	
Effekt über Studiendauer			
n	97	96	LS MD -0,47 [-4,822; 3,875] 0,8301  Hedges' g -0,03 [-0,313; 0,251]
LS MW (SE)	2,41 (1,512)	2,88 (1,604)	
95 %-KI	[-0,575; 5,392]	[-0,282; 6,045]	
Veränderung zu Woche 3/4			
n/N (%)	57/130 (44)	63/127 (50)	LS MD 0,97 [-3,843; 5,773]
MW (SD)	2,34 (16,797)	-1,32 (14,757)	
LS MW (SE)	1,09 (1,696)	0,13 (1,759)	
95 %-KI	[-2,249; 4,431]	[-3,336; 3,587]	
Veränderung zu Woche 8/9			
n/N (%)	78/130 (60)	72/119 (61)	LS MD 0,30 [-4,123; 4,729]
MW (SD)	2,35 (19,504)	2,78 (18,765)	
LS MW (SE)	1,70 (1,566)	1,39 (1,609)	
95 %-KI	[-1,391; 4,784]	[-1,779; 4,565]	
Veränderung zu Woche 12			
n/N (%)	50/126 (40)	38/114 (33)	LS MD -0,16 [-4,488; 4,169]
MW (SD)	4,00 (18,916)	4,39 (19,252)	
LS MW (SE)	2,12 (1,520)	2,28 (1,583)	
95 %-KI	[-0,878; 5,120]	[-0,841; 5,402]	
Veränderung zu Woche 15/16			
n/N (%)	53/122 (43)	31/112 (28)	LS MD -0,62 [-5,005; 3,759]
MW (SD)	-0,63 (18,188)	8,60 (21,025)	
LS MW (SE)	2,55 (1,515)	3,17 (1,625)	
95 %-KI	[-0,444; 5,535]	[-0,036; 6,373]	

MIRASOL	Behandlungsarm		Effektmaß [95 %-KI] p-Wert
	MIRV	Chemotherapie	
Veränderung zu Woche 20/21			
n/N (%)	35/114 (31)	28/103 (27)	LS MD -1,28 [-5,993; 3,424]
MW (SD)	2,86 (21,574)	5,36 (20,813)	
LS MW (SE)	3,15 (1,580)	4,44 (1,795)	
95 %-KI	[0,036; 6,266]	[0,903; 7,969]	
Veränderung zu Woche 24			
n/N (%)	27/109 (25)	17/95 (18)	LS MD -1,75 [-6,834; 3,338]
MW (SD)	6,17 (20,749)	5,88 (16,605)	
LS MW (SE)	3,58 (1,671)	5,32 (1,974)	
95 %-KI	[0,285; 6,866]	[1,441; 9,205]	
Veränderung zu Woche 36			
n/N (%)	42/93 (45)	20/79 (25)	LS MD -3,34 [-10,318; 3,646]
MW (SD)	5,56 (21,039)	3,33 (13,892)	
LS MW (SE)	5,03 (2,185)	8,37 (2,809)	
95 %-KI	[0,735; 9,324]	[2,850; 13,882]	
Veränderung zu Woche 48			
n/N (%)	3/79 (4)	2/62 (3)	LS MD -4,92 [-14,275; 4,427]
MW (SD)	-0,00 (16,667)	16,67 (23,570)	
LS MW (SE)	6,48 (2,875)	11,41 (3,806)	
95 %-KI	[0,838; 12,130]	[3,935; 18,882]	
<b>Vorherige Verabreichung von Bevacizumab: Nein</b>			
Baseline			
n/N (%)	71/84 (85)	58/75 (77)	-
MW (SD)	19,95 (26,219)	17,24 (24,969)	
Absolute Werte zum Studienende			
n/N (%)	7/61 (11)	3/48 (6)	-
MW (SD)	16,67 (31,914)	5,56 (9,623)	
Effekt über Studiendauer			
n	71	58	

MIRASOL	Behandlungsarm		Effektmaß [95 %-KI] p-Wert
	MIRV	Chemotherapie	
LS MW (SE)	0,27 (2,074)	2,51 (2,337)	LS MD -2,24 [-8,428; 3,946] 0,4748  Hedges' g -0,13 [-0,474; 0,221]
95 %-KI	[-3,838; 4,376]	[-2,114; 7,134]	
Veränderung zu Woche 3/4			
n/N (%)	51/83 (61)	38/73 (52)	LS MD -3,26 [-9,894; 3,378]
MW (SD)	-2,61 (23,422)	2,63 (17,123)	
LS MW (SE)	0,09 (2,229)	3,35 (2,511)	
95 %-KI	[-4,313; 4,491]	[-1,610; 8,304]	
Veränderung zu Woche 8/9			
n/N (%)	58/80 (72)	49/69 (71)	LS MD -2,84 [-9,154; 3,473]
MW (SD)	1,44 (22,574)	4,76 (24,296)	
LS MW (SE)	0,16 (2,123)	3,00 (2,382)	
95 %-KI	[-4,037; 4,362]	[-1,706; 7,713]	
Veränderung zu Woche 12			
n/N (%)	41/79 (52)	33/69 (48)	LS MD -2,55 [-8,748; 3,652]
MW (SD)	-0,41 (29,460)	4,04 (17,195)	
LS MW (SE)	0,21 (2,084)	2,76 (2,339)	
95 %-KI	[-3,910; 4,339]	[-1,864; 7,389]	
Veränderung zu Woche 15/16			
n/N (%)	38/77 (49)	21/66 (32)	LS MD -2,26 [-8,441; 3,930]
MW (SD)	-0,88 (22,907)	-3,17 (24,506)	
LS MW (SE)	0,27 (2,074)	2,52 (2,336)	
95 %-KI	[-3,840; 4,372]	[-2,101; 7,144]	
Veränderung zu Woche 20/21			
n/N (%)	28/76 (37)	20/62 (32)	LS MD -1,84 [-8,172; 4,497]
MW (SD)	-6,55 (26,191)	8,33 (22,621)	
LS MW (SE)	0,34 (2,114)	2,18 (2,405)	

MIRASOL	Behandlungsarm		Effektmaß [95 %-KI] p-Wert
	MIRV	Chemotherapie	
95 %-KI	[-3,842; 4,522]	[-2,576; 6,931]	
Veränderung zu Woche 24			
n/N (%)	25/75 (33)	20/60 (33)	LS MD -1,54 [-8,097; 5,008]
MW (SD)	-8,00 (26,840)	0,83 (18,317)	
LS MW (SE)	0,39 (2,177)	1,94 (2,499)	
95 %-KI	[-3,911; 4,694]	[-2,998; 6,872]	
Veränderung zu Woche 36			
n/N (%)	37/67 (55)	24/55 (44)	LS MD -0,54 [-8,420; 7,337]
MW (SD)	0,45 (25,606)	0,69 (20,548)	
LS MW (SE)	0,57 (2,576)	1,11 (3,052)	
95 %-KI	[-4,505; 5,643]	[-4,896; 7,118]	
Veränderung zu Woche 48			
n/N (%)	5/61 (8)	3/48 (6)	LS MD 0,46 [-9,339; 10,262]
MW (SD)	-3,33 (7,454)	5,56 (9,623)	
LS MW (SE)	0,75 (3,168)	0,29 (3,831)	
95 %-KI	[-5,482; 6,975]	[-7,245; 7,815]	
<b>Letztes Platin-freies Intervall: ≤ 3 Monate</b>			
Baseline			
n/N (%)	62/83 (75)	62/91 (68)	-
MW (SD)	13,44 (21,090)	15,32 (21,824)	
Absolute Werte zum Studienende			
n/N (%)	3/55 (5)	5/39 (13)	-
MW (SD)	22,22 (38,490)	23,33 (34,561)	
Effekt über Studiendauer			
n	62	62	LS MD -2,80 [-8,739; 3,141] 0,3527
LS MW (SE)	1,47 (2,078)	4,26 (2,163)	
95 %-KI	[-2,652; 5,583]	[-0,016; 8,544]	Hedges' g -0,17 [-0,519; 0,186]

MIRASOL	Behandlungsarm		Effektmaß [95 %-KI] p-Wert
	MIRV	Chemotherapie	
Veränderung zu Woche 3/4			
n/N (%)	43/82 (52)	44/86 (51)	LS MD -0,40 [-6,752; 5,954]
MW (SD)	1,16 (22,828)	-3,03 (16,964)	
LS MW (SE)	0,97 (2,251)	1,37 (2,296)	
95 %-KI	[-3,479; 5,414]	[-3,168; 5,901]	
Veränderung zu Woche 8/9			
n/N (%)	49/81 (60)	45/80 (56)	LS MD -1,48 [-7,484; 4,522]
MW (SD)	0,68 (17,334)	6,67 (18,600)	
LS MW (SE)	1,19 (2,119)	2,67 (2,171)	
95 %-KI	[-3,002; 5,386]	[-1,621; 6,967]	
Veränderung zu Woche 12			
n/N (%)	30/78 (38)	25/78 (32)	LS MD -2,24 [-8,155; 3,678]
MW (SD)	2,78 (21,479)	8,00 (14,530)	
LS MW (SE)	1,35 (2,078)	3,59 (2,146)	
95 %-KI	[-2,769; 5,467]	[-0,660; 7,835]	
Veränderung zu Woche 15/16			
n/N (%)	33/76 (43)	13/75 (17)	LS MD -3,00 [-8,962; 2,970]
MW (SD)	-4,55 (18,761)	11,54 (23,945)	
LS MW (SE)	1,51 (2,084)	4,50 (2,176)	
95 %-KI	[-2,623; 5,635]	[0,197; 8,807]	
Veränderung zu Woche 20/21			
n/N (%)	20/72 (28)	14/67 (21)	LS MD -4,08 [-10,345; 2,190]
MW (SD)	-0,00 (22,295)	15,48 (20,111)	
LS MW (SE)	1,73 (2,170)	5,81 (2,308)	
95 %-KI	[-2,564; 6,024]	[1,249; 10,367]	
Veränderung zu Woche 24			
n/N (%)	14/72 (19)	12/62 (19)	LS MD -4,83 [-11,458; 1,788]
MW (SD)	-3,57 (22,813)	11,11 (16,412)	
LS MW (SE)	1,89 (2,281)	6,72 (2,454)	

MIRASOL	Behandlungsarm		Effektmaß [95 %-KI] p-Wert
	MIRV	Chemotherapie	
95 %-KI	[-2,619; 6,393]	[1,880; 11,565]	
Veränderung zu Woche 36			
n/N (%)	27/63 (43)	18/50 (36)	LS MD -7,43 [-15,932; 1,069]
MW (SD)	2,47 (23,887)	9,26 (21,559)	
LS MW (SE)	2,43 (2,890)	9,86 (3,194)	
95 %-KI	[-3,262; 8,114]	[3,573; 16,142]	
Veränderung zu Woche 48			
n/N (%)	2/55 (4)	4/39 (10)	LS MD -10,03 [-21,001; 0,945]
MW (SD)	-8,33 (11,785)	12,50 (15,957)	
LS MW (SE)	2,96 (3,711)	12,99 (4,141)	
95 %-KI	[-4,332; 10,260]	[4,851; 21,134]	
<b>Letztes Platin-freies Intervall: &gt; 3 Monate</b>			
Baseline			
n/N (%)	106/135 (79)	92/116 (79)	-
MW (SD)	17,30 (23,674)	16,49 (23,891)	
Absolute Werte zum Studienende			
n/N (%)	7/85 (8)	1/71 (1)	-
MW (SD)	19,05 (31,074)	0,00 (NA)	
Effekt über Studiendauer			
n	106	92	LS MD -0,24 [-4,758; 4,287] 0,9182  Hedges' g -0,01 [-0,294; 0,265]
LS MW (SE)	1,37 (1,537)	1,60 (1,702)	
95 %-KI	[-1,666; 4,399]	[-1,753; 4,957]	
Veränderung zu Woche 3/4			
n/N (%)	65/131 (50)	57/114 (50)	LS MD -1,15 [-6,138; 3,848]
MW (SD)	-0,77 (18,501)	2,63 (14,361)	
LS MW (SE)	0,57 (1,702)	1,72 (1,881)	
95 %-KI	[-2,777; 3,924]	[-1,984; 5,421]	



MIRASOL	Behandlungsarm		Effektmaß [95 %-KI] p-Wert
	MIRV	Chemotherapie	
Veränderung zu Woche 8/9			
n/N (%)	87/129 (67)	76/108 (70)	LS MD -0,75 [-5,395; 3,886]
MW (SD)	2,68 (22,573)	1,75 (22,374)	
LS MW (SE)	0,91 (1,592)	1,67 (1,735)	
95 %-KI	[-2,224; 4,052]	[-1,751; 5,088]	
Veränderung zu Woche 12			
n/N (%)	61/127 (48)	46/105 (44)	LS MD -0,48 [-5,007; 4,044]
MW (SD)	1,64 (25,587)	2,17 (19,754)	
LS MW (SE)	1,15 (1,549)	1,63 (1,693)	
95 %-KI	[-1,903; 4,208]	[-1,705; 4,972]	
Veränderung zu Woche 15/16			
n/N (%)	58/123 (47)	39/103 (38)	LS MD -0,21 [-4,736; 4,320]
MW (SD)	1,44 (20,776)	1,28 (22,421)	
LS MW (SE)	1,39 (1,537)	1,60 (1,705)	
95 %-KI	[-1,643; 4,424]	[-1,764; 4,961]	
Veränderung zu Woche 20/21			
n/N (%)	43/118 (36)	34/98 (35)	LS MD 0,18 [-4,551; 4,917]
MW (SD)	-1,94 (24,989)	2,94 (21,110)	
LS MW (SE)	1,73 (1,575)	1,55 (1,814)	
95 %-KI	[-1,375; 4,837]	[-2,024; 5,121]	
Veränderung zu Woche 24			
n/N (%)	38/112 (34)	25/93 (27)	LS MD 0,46 [-4,550; 5,462]
MW (SD)	0,44 (25,553)	-0,67 (16,997)	
LS MW (SE)	1,97 (1,638)	1,51 (1,945)	
95 %-KI	[-1,258; 5,197]	[-2,314; 5,341]	
Veränderung zu Woche 36			
n/N (%)	52/97 (54)	26/84 (31)	LS MD 1,39 [-5,123; 7,909]
MW (SD)	3,53 (23,183)	-3,21 (12,489)	
LS MW (SE)	2,79 (2,029)	1,39 (2,624)	

MIRASOL	Behandlungsarm		Effektmaß [95 %-KI] p-Wert
	MIRV	Chemotherapie	
95 %-KI	[-1,202; 6,775]	[-3,761; 6,547]	
Veränderung zu Woche 48			
n/N (%)	6/85 (7)	1/71 (1)	LS MD 2,33 [-6,199; 10,860]
MW (SD)	0,00 (10,541)	0,00 (NA)	
LS MW (SE)	3,60 (2,589)	1,27 (3,489)	
95 %-KI	[-1,481; 8,688]	[-5,578; 8,124]	
<b>IC-Chemotherapie vor der Randomisierung zugewiesen: Pegyliertes liposomales Doxorubicin</b>			
Baseline			
n/N (%)	58/80 (72)	53/76 (70)	-
MW (SD)	18,68 (24,795)	13,84 (21,368)	
Absolute Werte zum Studienende			
n/N (%)	3/51 (6)	3/41 (7)	-
MW (SD)	11,11 (19,245)	11,11 (9,623)	
Effekt über Studiendauer			
n	58	53	LS MD 0,05 [-6,258; 6,354] 0,9880  Hedges' g 0,00 [-0,370; 0,375]
LS MW (SE)	1,09 (2,151)	1,04 (2,338)	
95 %-KI	[-3,182; 5,353]	[-3,594; 5,669]	
Veränderung zu Woche 3/4			
n/N (%)	37/76 (49)	37/74 (50)	LS MD -1,14 [-7,976; 5,705]
MW (SD)	-3,60 (25,195)	2,25 (17,639)	
LS MW (SE)	0,00 (2,364)	1,14 (2,520)	
95 %-KI	[-4,669; 4,675]	[-3,839; 6,117]	
Veränderung zu Woche 8/9			
n/N (%)	47/76 (62)	41/66 (62)	LS MD -0,63 [-7,061; 5,808]
MW (SD)	1,77 (23,113)	4,07 (23,799)	
LS MW (SE)	0,47 (2,223)	1,10 (2,362)	
95 %-KI	[-3,934; 4,872]	[-3,582; 5,772]	

MIRASOL	Behandlungsarm		Effektmaß [95 %-KI] p-Wert
	MIRV	Chemotherapie	
Veränderung zu Woche 12			
n/N (%)	32/75 (43)	23/64 (36)	LS MD -0,27 [-6,575; 6,036]
MW (SD)	-3,13 (27,251)	5,80 (22,813)	
LS MW (SE)	0,79 (2,168)	1,06 (2,322)	
95 %-KI	[-3,503; 5,093]	[-3,536; 5,665]	
Veränderung zu Woche 15/16			
n/N (%)	32/74 (43)	18/62 (29)	LS MD 0,09 [-6,227; 6,401]
MW (SD)	0,52 (20,947)	0,93 (22,486)	
LS MW (SE)	1,12 (2,152)	1,03 (2,343)	
95 %-KI	[-3,147; 5,389]	[-3,608; 5,676]	
Veränderung zu Woche 20/21			
n/N (%)	25/72 (35)	17/59 (29)	LS MD 0,60 [-5,963; 7,155]
MW (SD)	-3,33 (28,054)	5,88 (24,254)	
LS MW (SE)	1,59 (2,197)	0,99 (2,476)	
95 %-KI	[-2,769; 5,942]	[-3,907; 5,887]	
Veränderung zu Woche 24			
n/N (%)	20/69 (29)	15/54 (28)	LS MD 0,95 [-5,929; 7,835]
MW (SD)	-1,67 (31,016)	-1,11 (16,019)	
LS MW (SE)	1,91 (2,276)	0,96 (2,632)	
95 %-KI	[-2,592; 6,417]	[-4,238; 6,157]	
Veränderung zu Woche 36			
n/N (%)	29/60 (48)	14/48 (29)	LS MD 2,18 [-6,530; 10,881]
MW (SD)	1,72 (28,293)	-1,19 (15,281)	
LS MW (SE)	3,03 (2,773)	0,85 (3,443)	
95 %-KI	[-2,434; 8,494]	[-5,920; 7,629]	
Veränderung zu Woche 48			
n/N (%)	2/51 (4)	2/41 (5)	LS MD 3,40 [-7,796; 14,593]
MW (SD)	0,00 (0,000)	8,33 (11,785)	
LS MW (SE)	4,15 (3,498)	0,75 (4,490)	

MIRASOL	Behandlungsarm		Effektmaß [95 %-KI] p-Wert
	MIRV	Chemotherapie	
95 %-KI	[-2,732; 11,027]	[-8,079; 9,577]	
<b>IC-Chemotherapie vor der Randomisierung zugewiesen: Paclitaxel</b>			
Baseline			
n/N (%)	73/88 (83)	70/82 (85)	-
MW (SD)	13,93 (19,447)	14,76 (23,147)	
Absolute Werte zum Studienende			
n/N (%)	1/56 (2)	1/49 (2)	-
MW (SD)	66,67 (NA)	0,00 (NA)	
Effekt über Studiendauer			
n	73	70	LS MD -1,11 [-6,407; 4,184] 0,6787  Hedges' g -0,07 [-0,397; 0,259]
LS MW (SE)	3,87 (1,840)	4,98 (1,946)	
95 %-KI	[0,229; 7,509]	[1,134; 8,826]	
Veränderung zu Woche 3/4			
n/N (%)	50/87 (57)	48/81 (59)	LS MD -0,57 [-6,437; 5,296]
MW (SD)	4,00 (14,892)	-1,39 (15,311)	
LS MW (SE)	2,46 (2,053)	3,03 (2,155)	
95 %-KI	[-1,591; 6,507]	[-1,218; 7,275]	
Veränderung zu Woche 8/9			
n/N (%)	61/86 (71)	54/79 (68)	LS MD -0,81 [-6,235; 4,607]
MW (SD)	4,64 (20,890)	7,41 (19,063)	
LS MW (SE)	3,09 (1,900)	3,91 (1,981)	
95 %-KI	[-0,661; 6,847]	[-0,006; 7,820]	
Veränderung zu Woche 12			
n/N (%)	40/84 (48)	37/77 (48)	LS MD -0,98 [-6,274; 4,305]
MW (SD)	9,17 (22,630)	4,05 (15,911)	
LS MW (SE)	3,54 (1,847)	4,52 (1,936)	
95 %-KI	[-0,116; 7,191]	[0,696; 8,348]	

MIRASOL	Behandlungsarm		Effektmaß [95 %-KI] p-Wert
	MIRV	Chemotherapie	
Veränderung zu Woche 15/16			
n/N (%)	43/81 (53)	27/76 (36)	LS MD -1,15 [-6,472; 4,163]
MW (SD)	1,55 (19,181)	6,17 (26,209)	
LS MW (SE)	3,98 (1,844)	5,14 (1,958)	
95 %-KI	[0,334; 7,631]	[1,268; 9,006]	
Veränderung zu Woche 20/21			
n/N (%)	27/77 (35)	25/73 (34)	LS MD -1,40 [-7,027; 4,230]
MW (SD)	0,62 (21,917)	11,33 (15,000)	
LS MW (SE)	4,62 (1,926)	6,02 (2,102)	
95 %-KI	[0,812; 8,423]	[1,869; 10,163]	
Veränderung zu Woche 24			
n/N (%)	21/74 (28)	19/72 (26)	LS MD -1,57 [-7,583; 4,445]
MW (SD)	3,97 (20,348)	7,02 (19,497)	
LS MW (SE)	5,06 (2,038)	6,63 (2,269)	
95 %-KI	[1,041; 9,083]	[2,160; 11,102]	
Veränderung zu Woche 36			
n/N (%)	35/64 (55)	23/63 (37)	LS MD -2,15 [-10,205; 5,899]
MW (SD)	7,14 (21,875)	4,35 (20,851)	
LS MW (SE)	6,59 (2,663)	8,74 (3,110)	
95 %-KI	[1,350; 11,823]	[2,627; 14,852]	
Veränderung zu Woche 48			
n/N (%)	1/56 (2)	1/49 (2)	LS MD -2,74 [-13,422; 7,947]
MW (SD)	-16,67 (NA)	0,00 (NA)	
LS MW (SE)	8,11 (3,497)	10,85 (4,162)	
95 %-KI	[1,240; 14,982]	[2,672; 19,025]	
<b>IC-Chemotherapie vor der Randomisierung zugewiesen: Topotecan</b>			
Baseline			
n/N (%)	37/50 (74)	31/49 (63)	-
MW (SD)	15,32 (25,573)	22,58 (24,925)	

MIRASOL	Behandlungsarm		Effektmaß [95 %-KI] p-Wert
	MIRV	Chemotherapie	
Absolute Werte zum Studienende			
n/N (%)	6/33 (18)	2/20 (10)	-
MW (SD)	16,67 (33,333)	41,67 (58,926)	
Effekt über Studiendauer			
n	37	31	LS MD -0,15 [-7,766; 7,475] 0,9697  Hedges' g -0,01 [-0,486; 0,468]
LS MW (SE)	-2,64 (2,508)	-2,50 (2,870)	
95 %-KI	[-7,656; 2,372]	[-8,223; 3,231]	
Veränderung zu Woche 3/4			
n/N (%)	21/50 (42)	16/45 (36)	LS MD 2,96 [-5,052; 10,974]
MW (SD)	-3,17 (20,829)	-0,00 (12,172)	
LS MW (SE)	-1,66 (2,648)	-4,62 (3,034)	
95 %-KI	[-6,930; 3,616]	[-10,653; 1,417]	
Veränderung zu Woche 8/9			
n/N (%)	28/48 (58)	26/43 (60)	LS MD 1,66 [-6,026; 9,352]
MW (SD)	-3,57 (15,287)	-5,13 (18,720)	
LS MW (SE)	-2,07 (2,546)	-3,73 (2,890)	
95 %-KI	[-7,152; 3,015]	[-9,496; 2,033]	
Veränderung zu Woche 12			
n/N (%)	19/46 (41)	11/42 (26)	LS MD 0,75 [-6,843; 8,352]
MW (SD)	-4,39 (18,293)	1,52 (15,731)	
LS MW (SE)	-2,36 (2,511)	-3,11 (2,853)	
95 %-KI	[-7,376; 2,663]	[-8,806; 2,584]	
Veränderung zu Woche 15/16			
n/N (%)	16/44 (36)	7/40 (18)	LS MD -0,15 [-7,776; 7,467]
MW (SD)	-9,38 (20,156)	2,38 (6,299)	
LS MW (SE)	-2,64 (2,508)	-2,49 (2,870)	
95 %-KI	[-7,659; 2,370]	[-8,218; 3,238]	

MIRASOL	Behandlungsarm		Effektmaß [95 %-KI] p-Wert
	MIRV	Chemotherapie	
Veränderung zu Woche 20/21			
n/N (%)	11/41 (27)	6/33 (18)	LS MD -1,45 [-9,305; 6,400]
MW (SD)	-1,52 (20,350)	-11,11 (29,187)	
LS MW (SE)	-3,06 (2,558)	-1,60 (2,988)	
95 %-KI	[-8,164; 2,052]	[-7,553; 4,345]	
Veränderung zu Woche 24			
n/N (%)	11/41 (27)	3/29 (10)	LS MD -2,36 [-10,505; 5,783]
MW (SD)	-7,58 (18,803)	0,00 (0,000)	
LS MW (SE)	-3,34 (2,630)	-0,98 (3,129)	
95 %-KI	[-8,587; 1,899]	[-7,200; 5,234]	
Veränderung zu Woche 36			
n/N (%)	15/36 (42)	7/23 (30)	LS MD -5,48 [-15,285; 4,333]
MW (SD)	-3,33 (12,910)	-0,00 (9,623)	
LS MW (SE)	-4,33 (3,068)	1,14 (3,891)	
95 %-KI	[-10,408; 1,745]	[-6,543; 8,832]	
Veränderung zu Woche 48			
n/N (%)	5/33 (15)	2/20 (10)	LS MD -8,59 [-20,755; 3,572]
MW (SD)	0,00 (11,785)	16,67 (23,570)	
LS MW (SE)	-5,32 (3,714)	3,27 (4,917)	
95 %-KI	[-12,650; 2,012]	[-6,427; 12,971]	
<p><i>Analysepopulation: ITT</i></p> <p><i>Datenschnitt: MIRASOL 27.10.2023</i></p> <p><i>Modell: Veränderung zu Baseline ~ Behandlung + Baseline-Wert * Zeit in Wochen + Behandlung * Zeit in Wochen + zufällige Effekte durch die Patientin</i></p> <p><i>Die Berechnung des LS-MW's erfolgt durch ein MMRM mit dem oben angegebenen Modell. Basierend hierauf werden KI und p-Wert ermittelt. Hedges' g basiert ebenfalls auf den LS-MW und ist somit auf das Modell angepasst.</i></p> <p><i>Es werden ausschließlich gemeinsame Analysezeitpunkte dargestellt.</i></p> <p><i>Ein LS MD und Hedges' g kleiner als Null bedeutet dabei einen Vorteil für die Behandlung mit MIRV.</i></p>			

### 3.7 EORTC QLQ-OV28 Nebenwirkungen der Chemotherapie

#### EORTC QLQ-OV28 Nebenwirkungen der Chemotherapie: Subgruppenanalyse

MIRASOL	Behandlungsarm		Effektmaß [95 %-KI] p-Wert
	MIRV	Chemotherapie	
<b>EORTC QLQ-OV28 Nebenwirkungen der Chemotherapie</b>			
<b>Alter: &lt; 65 Jahre</b>			
Baseline			
n/N (%)	25/115 (22)	35/119 (29)	-
MW (SD)	20,38 (16,013)	24,08 (19,202)	
Absolute Werte zum Studienende			
n/N (%)	3/73 (4)	4/64 (6)	-
MW (SD)	30,56 (27,743)	17,71 (19,946)	
Effekt über Studiendauer			
n	25	35	LS MD -2,19 [-9,685; 5,305] 0,5593  Hedges' g -0,15 [-0,666; 0,362]
LS MW (SE)	1,55 (2,841)	3,74 (2,404)	
95 %-KI	[-4,166; 7,261]	[-1,103; 8,579]	
Veränderung zu Woche 3/4			
n/N (%)	7/113 (6)	20/115 (17)	LS MD -0,22 [-8,451; 8,007]
MW (SD)	2,38 (18,767)	-0,18 (15,273)	
LS MW (SE)	0,54 (3,254)	0,77 (2,516)	
95 %-KI	[-5,944; 7,033]	[-4,275; 5,809]	
Veränderung zu Woche 8/9			
n/N (%)	13/112 (12)	21/108 (19)	LS MD -1,06 [-8,794; 6,679]
MW (SD)	3,21 (19,629)	1,79 (16,903)	
LS MW (SE)	0,97 (3,003)	2,03 (2,410)	
95 %-KI	[-5,044; 6,986]	[-2,821; 6,879]	
Veränderung zu Woche 12			
n/N (%)	6/110 (5)	12/105 (11)	
MW (SD)	4,17 (18,447)	4,51 (12,368)	



MIRASOL	Behandlungsarm		Effektmaß [95 %-KI] p-Wert
	MIRV	Chemotherapie	
LS MW (SE)	1,27 (2,892)	2,91 (2,386)	LS MD -1,64 [-9,191; 5,905]
95 %-KI	[-4,538; 7,076]	[-1,897; 7,720]	
Veränderung zu Woche 15/16			
n/N (%)	6/107 (6)	10/102 (10)	LS MD -2,23 [-9,724; 5,268]
MW (SD)	4,86 (16,545)	-1,25 (11,956)	
LS MW (SE)	1,57 (2,840)	3,79 (2,406)	
95 %-KI	[-4,144; 7,278]	[-1,051; 8,641]	
Veränderung zu Woche 20/21			
n/N (%)	5/101 (5)	6/96 (6)	LS MD -3,06 [-10,726; 4,599]
MW (SD)	9,17 (15,975)	1,39 (6,804)	
LS MW (SE)	1,99 (2,875)	5,06 (2,507)	
95 %-KI	[-3,782; 7,768]	[0,025; 10,088]	
Veränderung zu Woche 24			
n/N (%)	6/99 (6)	5/91 (5)	LS MD -3,65 [-11,589; 4,292]
MW (SD)	-0,79 (19,640)	2,50 (3,727)	
LS MW (SE)	2,29 (2,975)	5,94 (2,624)	
95 %-KI	[-3,667; 8,250]	[0,691; 11,189]	
Veränderung zu Woche 36			
n/N (%)	7/86 (8)	9/79 (11)	LS MD -5,65 [-15,389; 4,080]
MW (SD)	5,36 (11,715)	2,78 (13,010)	
LS MW (SE)	3,31 (3,686)	8,97 (3,243)	
95 %-KI	[-4,003; 10,630]	[2,534; 15,401]	
Veränderung zu Woche 48			
n/N (%)	1/73 (1)	2/64 (3)	LS MD -7,66 [-20,033; 4,713]
MW (SD)	25,00 (NA)	4,17 (5,893)	
LS MW (SE)	4,34 (4,752)	12,00 (4,074)	
95 %-KI	[-5,068; 13,740]	[3,935; 20,057]	
<b>Alter: ≥ 65 Jahre</b>			
Baseline			

MIRASOL	Behandlungsarm		Effektmaß [95 %-KI] p-Wert
	MIRV	Chemotherapie	
n/N (%)	28/103 (27)	22/88 (25)	-
MW (SD)	19,78 (14,893)	22,35 (15,148)	
Absolute Werte zum Studienende			
n/N (%)	0/67 (0)	1/46 (2)	-
MW (SD)	NA (NA)	14,29 (NA)	
Effekt über Studiendauer			
n	28	22	LS MD -7,12 [-15,766; 1,534] 0,1036  Hedges' g -0,46 [-1,029; 0,103]
LS MW (SE)	-4,51 (3,059)	2,60 (2,910)	
95 %-KI	[-10,725; 1,695]	[-3,340; 8,543]	
Veränderung zu Woche 3/4			
n/N (%)	6/100 (6)	10/85 (12)	LS MD -8,92 [-18,717; 0,884]
MW (SD)	-9,72 (16,387)	5,00 (12,699)	
LS MW (SE)	-5,99 (3,707)	2,92 (3,154)	
95 %-KI	[-13,425; 1,435]	[-3,445; 9,288]	
Veränderung zu Woche 8/9			
n/N (%)	8/98 (8)	13/80 (16)	LS MD -8,16 [-17,198; 0,881]
MW (SD)	-1,34 (18,562)	3,11 (14,532)	
LS MW (SE)	-5,37 (3,322)	2,79 (2,956)	
95 %-KI	[-12,069; 1,326]	[-3,228; 8,801]	
Veränderung zu Woche 12			
n/N (%)	2/95 (2)	8/78 (10)	LS MD -7,63 [-16,369; 1,114]
MW (SD)	2,08 (8,839)	7,07 (22,033)	
LS MW (SE)	-4,94 (3,144)	2,69 (2,898)	
95 %-KI	[-11,302; 1,431]	[-3,225; 8,609]	
Veränderung zu Woche 15/16			
n/N (%)	3/92 (3)	6/76 (8)	
MW (SD)	-10,12 (18,757)	10,42 (17,430)	

MIRASOL	Behandlungsarm		Effektmaß [95 %-KI] p-Wert
	MIRV	Chemotherapie	
LS MW (SE)	-4,50 (3,057)	2,60 (2,912)	LS MD -7,10 [-15,747; 1,554]
95 %-KI	[-10,707; 1,709]	[-3,347; 8,543]	
Veränderung zu Woche 20/21			
n/N (%)	4/89 (4)	6/69 (9)	LS MD -6,34 [-15,226; 2,548]
MW (SD)	-2,23 (9,869)	12,50 (24,580)	
LS MW (SE)	-3,88 (3,107)	2,46 (3,055)	
95 %-KI	[-10,171; 2,419]	[-3,735; 8,661]	
Veränderung zu Woche 24			
n/N (%)	2/85 (2)	6/64 (9)	LS MD -5,81 [-15,109; 3,493]
MW (SD)	-18,06 (9,821)	12,20 (20,522)	
LS MW (SE)	-3,44 (3,257)	2,37 (3,232)	
95 %-KI	[-10,012; 3,133]	[-4,149; 8,886]	
Veränderung zu Woche 36			
n/N (%)	6/74 (8)	5/55 (9)	LS MD -3,99 [-15,952; 7,975]
MW (SD)	-2,88 (12,282)	6,19 (25,842)	
LS MW (SE)	-1,94 (4,310)	2,04 (4,178)	
95 %-KI	[-10,538; 6,651]	[-6,280; 10,370]	
Veränderung zu Woche 48			
n/N (%)	0/67 (0)	1/46 (2)	LS MD -2,17 [-17,938; 13,601]
MW (SD)	NA (NA)	-28,57 (NA)	
LS MW (SE)	-0,45 (5,811)	1,72 (5,425)	
95 %-KI	[-12,013; 11,117]	[-9,077; 12,518]	
<b>Region: USA</b>			
Baseline			
n/N (%)	13/65 (20)	13/51 (25)	-
MW (SD)	26,01 (18,035)	37,59 (19,934)	
Absolute Werte zum Studienende			
n/N (%)	0/39 (0)	2/27 (7)	-
MW (SD)	NA (NA)	30,06 (22,308)	

MIRASOL	Behandlungsarm		Effektmaß [95 %-KI] p-Wert
	MIRV	Chemotherapie	
Effekt über Studiendauer			
n	13	13	LS MD -4,63 [-17,279; 8,013] 0,4486  Hedges' g -0,30 [-1,073; 0,474]
LS MW (SE)	-3,95 (4,878)	0,69 (3,278)	
95 %-KI	[-14,210; 6,318]	[-6,311; 7,686]	
Veränderung zu Woche 3/4			
n/N (%)	4/64 (6)	5/49 (10)	LS MD -6,02 [-21,300; 9,261]
MW (SD)	2,08 (21,651)	0,00 (14,731)	
LS MW (SE)	-6,66 (6,167)	-0,64 (3,760)	
95 %-KI	[-19,403; 6,087]	[-8,407; 7,131]	
Veränderung zu Woche 8/9			
n/N (%)	4/62 (6)	9/46 (20)	LS MD -5,50 [-19,183; 8,189]
MW (SD)	-3,12 (7,116)	0,33 (18,052)	
LS MW (SE)	-5,64 (5,362)	-0,14 (3,458)	
95 %-KI	[-16,857; 5,587]	[-7,401; 7,124]	
Veränderung zu Woche 12			
n/N (%)	0/59 (0)	5/45 (11)	LS MD -5,13 [-18,113; 7,851]
MW (SD)	NA (NA)	2,98 (13,851)	
LS MW (SE)	-4,92 (5,007)	0,21 (3,328)	
95 %-KI	[-15,471; 5,633]	[-6,853; 7,277]	
Veränderung zu Woche 15/16			
n/N (%)	1/56 (2)	3/44 (7)	LS MD -4,76 [-17,427; 7,897]
MW (SD)	-12,50 (NA)	8,33 (11,024)	
LS MW (SE)	-4,20 (4,870)	0,56 (3,277)	
95 %-KI	[-14,469; 6,063]	[-6,432; 7,556]	
Veränderung zu Woche 20/21			
n/N (%)	2/54 (4)	4/40 (10)	
MW (SD)	-6,25 (8,839)	6,25 (17,180)	

MIRASOL	Behandlungsarm		Effektmaß [95 %-KI] p-Wert
	MIRV	Chemotherapie	
LS MW (SE)	-3,18 (5,081)	1,06 (3,344)	LS MD -4,24 [-17,158; 8,673]
95 %-KI	[-13,764; 7,403]	[-6,043; 8,166]	
Veränderung zu Woche 24			
n/N (%)	2/53 (4)	2/38 (5)	LS MD -3,88 [-17,471; 9,718]
MW (SD)	-8,63 (5,472)	16,67 (23,570)	
LS MW (SE)	-2,46 (5,488)	1,41 (3,485)	
95 %-KI	[-13,772; 8,843]	[-5,919; 8,742]	
Veränderung zu Woche 36			
n/N (%)	1/43 (2)	6/33 (18)	LS MD -2,62 [-20,994; 15,750]
MW (SD)	16,67 (NA)	0,30 (20,905)	
LS MW (SE)	-0,01 (7,905)	2,61 (4,419)	
95 %-KI	[-16,004; 15,984]	[-6,385; 11,609]	
Veränderung zu Woche 48			
n/N (%)	0/39 (0)	2/27 (7)	LS MD -1,37 [-26,512; 23,778]
MW (SD)	NA (NA)	-14,29 (20,203)	
LS MW (SE)	2,44 (11,055)	3,81 (5,763)	
95 %-KI	[-19,852; 24,741]	[-7,812; 15,435]	
<b>Region: Rest der Welt</b>			
Baseline			
n/N (%)	40/153 (26)	44/156 (28)	-
MW (SD)	18,13 (13,993)	19,22 (14,660)	
Absolute Werte zum Studienende			
n/N (%)	3/101 (3)	3/83 (4)	-
MW (SD)	30,56 (27,743)	8,33 (8,333)	
Effekt über Studiendauer			
n	40	44	LS MD -4,63 [-11,181; 1,931] 0,1636 Hedges' g
LS MW (SE)	-0,20 (2,383)	4,43 (2,271)	
95 %-KI	[-4,955; 4,559]	[-0,110; 8,964]	

MIRASOL	Behandlungsarm		Effektmaß [95 %-KI] p-Wert
	MIRV	Chemotherapie	
			-0,30 [-0,735; 0,127]
Veränderung zu Woche 3/4			
n/N (%)	9/149 (6)	25/151 (17)	LS MD -2,53 [-9,744; 4,693]
MW (SD)	-5,56 (17,180)	1,86 (14,691)	
LS MW (SE)	-0,85 (2,754)	1,68 (2,346)	
95 %-KI	[-6,313; 4,616]	[-2,996; 6,352]	
Veränderung zu Woche 8/9			
n/N (%)	17/148 (11)	25/142 (18)	LS MD -3,45 [-10,166; 3,272]
MW (SD)	2,56 (20,738)	3,00 (15,287)	
LS MW (SE)	-0,56 (2,531)	2,88 (2,238)	
95 %-KI	[-5,599; 4,474]	[-1,589; 7,358]	
Veränderung zu Woche 12			
n/N (%)	8/146 (5)	15/138 (11)	LS MD -4,09 [-10,652; 2,468]
MW (SD)	3,65 (15,973)	6,39 (17,527)	
LS MW (SE)	-0,36 (2,428)	3,73 (2,232)	
95 %-KI	[-5,206; 4,480]	[-0,735; 8,193]	
Veränderung zu Woche 15/16			
n/N (%)	8/143 (6)	13/134 (10)	LS MD -4,74 [-11,306; 1,833]
MW (SD)	1,41 (18,319)	1,92 (15,739)	
LS MW (SE)	-0,16 (2,378)	4,57 (2,284)	
95 %-KI	[-4,912; 4,585]	[0,012; 9,135]	
Veränderung zu Woche 20/21			
n/N (%)	7/136 (5)	8/125 (6)	LS MD -5,66 [-12,530; 1,213]
MW (SD)	7,06 (14,423)	7,29 (19,764)	
LS MW (SE)	0,12 (2,402)	5,78 (2,452)	
95 %-KI	[-4,671; 4,915]	[0,903; 10,658]	
Veränderung zu Woche 24			
n/N (%)	6/131 (5)	9/117 (8)	
MW (SD)	-3,94 (21,950)	5,82 (14,448)	

MIRASOL	Behandlungsarm		Effektmaß [95 %-KI] p-Wert
	MIRV	Chemotherapie	
LS MW (SE)	0,32 (2,485)	6,63 (2,624)	LS MD -6,30 [-13,572; 0,965]
95 %-KI	[-4,626; 5,270]	[1,418; 11,832]	
Veränderung zu Woche 36			
n/N (%)	12/117 (10)	8/101 (8)	LS MD -8,51 [-17,991; 0,962]
MW (SD)	0,30 (11,868)	6,77 (15,739)	
LS MW (SE)	1,01 (3,092)	9,52 (3,448)	
95 %-KI	[-5,112; 7,125]	[2,711; 16,332]	
Veränderung zu Woche 48			
n/N (%)	1/101 (1)	1/83 (1)	LS MD -10,73 [-23,155; 1,704]
MW (SD)	25,00 (NA)	8,33 (NA)	
LS MW (SE)	1,69 (4,008)	12,42 (4,471)	
95 %-KI	[-6,223; 9,606]	[3,589; 21,245]	
<b>Stadium bei der Diagnose: I-III</b>			
Baseline			
n/N (%)	41/141 (29)	41/144 (28)	-
MW (SD)	19,39 (16,070)	22,52 (18,618)	
Absolute Werte zum Studienende			
n/N (%)	1/91 (1)	3/76 (4)	-
MW (SD)	37,50 (NA)	22,82 (20,153)	
Effekt über Studiendauer			
n	41	41	LS MD -1,15 [-7,420; 5,122] 0,7152  Hedges' g -0,08 [-0,513; 0,353]
LS MW (SE)	0,50 (2,311)	1,65 (2,108)	
95 %-KI	[-4,116; 5,117]	[-2,572; 5,871]	
Veränderung zu Woche 3/4			
n/N (%)	11/137 (8)	23/138 (17)	LS MD -0,21 [-7,092; 6,663]
MW (SD)	-5,68 (15,621)	-1,06 (12,713)	
LS MW (SE)	-0,26 (2,648)	-0,04 (2,213)	

MIRASOL	Behandlungsarm		Effektmaß [95 %-KI] p-Wert
	MIRV	Chemotherapie	
95 %-KI	[-5,514; 5,001]	[-4,455; 4,371]	
Veränderung zu Woche 8/9			
n/N (%)	16/136 (12)	27/129 (21)	LS MD -0,60 [-7,076; 5,884]
MW (SD)	5,84 (17,590)	0,57 (14,860)	
LS MW (SE)	0,05 (2,446)	0,65 (2,125)	
95 %-KI	[-4,819; 4,924]	[-3,602; 4,899]	
Veränderung zu Woche 12			
n/N (%)	7/133 (5)	15/128 (12)	LS MD -0,86 [-7,185; 5,459]
MW (SD)	5,95 (15,749)	4,33 (18,318)	
LS MW (SE)	0,27 (2,355)	1,13 (2,100)	
95 %-KI	[-4,431; 4,968]	[-3,073; 5,337]	
Veränderung zu Woche 15/16			
n/N (%)	7/130 (5)	12/125 (10)	LS MD -1,13 [-7,401; 5,140]
MW (SD)	2,98 (19,202)	1,74 (16,898)	
LS MW (SE)	0,48 (2,312)	1,61 (2,107)	
95 %-KI	[-4,134; 5,103]	[-2,603; 5,833]	
Veränderung zu Woche 20/21			
n/N (%)	6/123 (5)	9/116 (8)	LS MD -1,51 [-7,895; 4,872]
MW (SD)	9,03 (12,752)	8,80 (19,922)	
LS MW (SE)	0,79 (2,339)	2,31 (2,170)	
95 %-KI	[-3,874; 5,461]	[-2,031; 6,642]	
Veränderung zu Woche 24			
n/N (%)	5/121 (4)	9/109 (8)	LS MD -1,78 [-8,368; 4,811]
MW (SD)	1,11 (20,280)	11,11 (14,878)	
LS MW (SE)	1,01 (2,417)	2,79 (2,250)	
95 %-KI	[-3,805; 5,825]	[-1,697; 7,274]	
Veränderung zu Woche 36			
n/N (%)	11/105 (10)	13/92 (14)	
MW (SD)	2,22 (13,254)	3,66 (18,354)	



MIRASOL	Behandlungsarm		Effektmaß [95 %-KI] p-Wert
	MIRV	Chemotherapie	
LS MW (SE)	1,75 (2,984)	4,45 (2,699)	LS MD -2,69 [-10,651; 5,263]
95 %-KI	[-4,155; 7,657]	[-0,898; 9,789]	
Veränderung zu Woche 48			
n/N (%)	1/91 (1)	3/76 (4)	LS MD -3,61 [-13,618; 6,399]
MW (SD)	25,00 (NA)	-6,75 (19,355)	
LS MW (SE)	2,49 (3,839)	6,10 (3,328)	
95 %-KI	[-5,088; 10,073]	[-0,470; 12,674]	
<b>Stadium bei der Diagnose: IV</b>			
Baseline			
n/N (%)	11/72 (15)	16/60 (27)	-
MW (SD)	23,27 (12,762)	25,71 (15,085)	
Absolute Werte zum Studienende			
n/N (%)	2/46 (4)	2/33 (6)	-
MW (SD)	27,08 (38,302)	8,33 (11,785)	
Effekt über Studiendauer			
n	11	16	LS MD -13,36 [-26,370; -0,349] 0,0448  Hedges' g -0,82 [-1,625; -0,019]
LS MW (SE)	-7,08 (4,764)	6,28 (3,934)	
95 %-KI	[-17,096; 2,930]	[-1,989; 14,542]	
Veränderung zu Woche 3/4			
n/N (%)	2/71 (3)	7/59 (12)	LS MD -8,81 [-26,301; 8,680]
MW (SD)	10,42 (32,409)	10,12 (17,490)	
LS MW (SE)	-7,31 (6,642)	1,50 (4,862)	
95 %-KI	[-20,862; 6,238]	[-8,440; 11,437]	
Veränderung zu Woche 8/9			
n/N (%)	5/69 (7)	7/56 (12)	LS MD -11,05 [-25,493; 3,402]
MW (SD)	-12,50 (17,430)	8,93 (18,854)	
LS MW (SE)	-7,20 (5,490)	3,85 (4,049)	

MIRASOL	Behandlungsarm		Effektmaß [95 %-KI] p-Wert
	MIRV	Chemotherapie	
95 %-KI	[-18,544; 4,145]	[-4,620; 12,312]	
Veränderung zu Woche 12			
n/N (%)	1/67 (1)	5/52 (10)	LS MD -12,61 [-25,861; 0,641]
MW (SD)	-12,50 (NA)	9,17 (9,033)	
LS MW (SE)	-7,12 (4,932)	5,49 (3,878)	
95 %-KI	[-17,438; 3,196]	[-2,687; 13,665]	
Veränderung zu Woche 15/16			
n/N (%)	2/64 (3)	4/50 (8)	LS MD -14,17 [-27,186; -1,163]
MW (SD)	-11,01 (2,104)	7,29 (5,243)	
LS MW (SE)	-7,04 (4,667)	7,13 (4,092)	
95 %-KI	[-16,876; 2,791]	[-1,398; 15,663]	
Veränderung zu Woche 20/21			
n/N (%)	3/62 (5)	3/46 (7)	LS MD -16,41 [-30,823; -1,996]
MW (SD)	-5,75 (13,261)	1,39 (12,729)	
LS MW (SE)	-6,93 (4,879)	9,48 (4,949)	
95 %-KI	[-17,110; 3,251]	[-0,613; 19,573]	
Veränderung zu Woche 24			
n/N (%)	3/59 (5)	2/44 (5)	LS MD -17,97 [-34,422; -1,526]
MW (SD)	-15,48 (12,472)	-7,14 (10,102)	
LS MW (SE)	-6,85 (5,403)	11,12 (5,799)	
95 %-KI	[-17,981; 4,279]	[-0,621; 22,867]	
Veränderung zu Woche 36			
n/N (%)	2/52 (4)	1/41 (2)	LS MD -23,34 [-50,095; 3,419]
MW (SD)	-2,08 (2,946)	8,33 (NA)	
LS MW (SE)	-6,58 (8,513)	16,76 (9,391)	
95 %-KI	[-23,800; 10,638]	[-2,220; 35,735]	
Veränderung zu Woche 48			
n/N (%)	0/46 (0)	0/33 (0)	
MW (SD)	NA (NA)	NA (NA)	

MIRASOL	Behandlungsarm		Effektmaß [95 %-KI] p-Wert
	MIRV	Chemotherapie	
LS MW (SE)	-6,31 (12,417)	22,39 (13,369)	LS MD -28,70 [-67,595; 10,190]
95 %-KI	[-31,388; 18,765]	[-4,675; 49,457]	
<b>BRCA Status: Positiv</b>			
Baseline			
n/N (%)	8/27 (30)	9/35 (26)	-
MW (SD)	20,68 (19,483)	20,37 (15,790)	
Absolute Werte zum Studienende			
n/N (%)	1/19 (5)	0/15 (0)	-
MW (SD)	54,17 (NA)	NA (NA)	
Effekt über Studiendauer			
n	8	9	LS MD -9,83 [-31,571; 11,917] 0,3372  Hedges' g -0,47 [-1,436; 0,502]
LS MW (SE)	0,57 (7,922)	10,39 (5,854)	
95 %-KI	[-16,973; 18,105]	[-2,840; 23,626]	
Veränderung zu Woche 3/4			
n/N (%)	0/27 (0)	6/35 (17)	LS MD -2,45 [-31,590; 26,699]
MW (SD)	NA (NA)	7,64 (20,141)	
LS MW (SE)	2,81 (12,468)	5,25 (5,983)	
95 %-KI	[-23,516; 29,134]	[-8,087; 18,597]	
Veränderung zu Woche 8/9			
n/N (%)	2/26 (8)	7/30 (23)	LS MD -5,83 [-30,618; 18,965]
MW (SD)	4,17 (11,785)	4,76 (18,854)	
LS MW (SE)	1,78 (9,946)	7,61 (5,838)	
95 %-KI	[-19,578; 23,142]	[-5,601; 20,818]	
Veränderung zu Woche 12			
n/N (%)	1/26 (4)	5/30 (17)	LS MD -8,19 [-30,853; 14,466]
MW (SD)	-4,17 (NA)	18,33 (23,680)	
LS MW (SE)	1,06 (8,574)	9,26 (5,823)	

MIRASOL	Behandlungsarm		Effektmaß [95 %-KI] p-Wert
	MIRV	Chemotherapie	
95 %-KI	[-17,683; 19,808]	[-3,946; 22,458]	
Veränderung zu Woche 15/16			
n/N (%)	2/26 (8)	3/29 (10)	LS MD -10,56 [-32,055; 10,935]
MW (SD)	-8,93 (0,842)	18,06 (20,554)	
LS MW (SE)	0,34 (7,729)	10,90 (5,879)	
95 %-KI	[-16,841; 17,528]	[-2,354; 24,161]	
Veränderung zu Woche 20/21			
n/N (%)	2/25 (8)	2/25 (8)	LS MD -13,94 [-35,647; 7,765]
MW (SD)	-7,14 (10,102)	27,08 (38,302)	
LS MW (SE)	-0,68 (7,763)	13,26 (6,079)	
95 %-KI	[-17,877; 16,509]	[-0,212; 26,726]	
Veränderung zu Woche 24			
n/N (%)	0/25 (0)	3/24 (12)	LS MD -16,31 [-39,473; 6,857]
MW (SD)	NA (NA)	15,28 (19,691)	
LS MW (SE)	-1,40 (8,648)	14,90 (6,296)	
95 %-KI	[-20,189; 17,382]	[1,170; 28,638]	
Veränderung zu Woche 36			
n/N (%)	1/21 (5)	3/20 (15)	LS MD -24,42 [-58,454; 9,610]
MW (SD)	-4,76 (NA)	16,67 (22,048)	
LS MW (SE)	-3,87 (14,595)	20,55 (7,431)	
95 %-KI	[-34,359; 26,621]	[5,056; 36,050]	
Veränderung zu Woche 48			
n/N (%)	0/19 (0)	0/15 (0)	LS MD -32,54 [-81,521; 16,448]
MW (SD)	NA (NA)	NA (NA)	
LS MW (SE)	-6,33 (22,095)	26,20 (8,980)	
95 %-KI	[-52,111; 39,441]	[7,817; 44,586]	
<b>BRCA Status: Negativ/Unbekannt</b>			
Baseline			
n/N (%)	45/191 (24)	48/172 (28)	-

MIRASOL	Behandlungsarm		Effektmaß [95 %-KI] p-Wert
	MIRV	Chemotherapie	
MW (SD)	19,96 (14,683)	23,98 (18,044)	
Absolute Werte zum Studienende			
n/N (%)	2/121 (2)	5/95 (5)	-
MW (SD)	18,75 (26,517)	17,02 (17,342)	
Effekt über Studiendauer			
n	45	48	LS MD -2,82 [-8,558; 2,913] 0,3297  Hedges' g -0,20 [-0,611; 0,205]
LS MW (SE)	-1,04 (2,116)	1,78 (1,931)	
95 %-KI	[-5,257; 3,180]	[-2,071; 5,639]	
Veränderung zu Woche 3/4			
n/N (%)	13/186 (7)	24/165 (15)	LS MD -2,84 [-9,257; 3,580]
MW (SD)	-3,21 (18,095)	0,02 (12,778)	
LS MW (SE)	-2,51 (2,476)	0,33 (2,065)	
95 %-KI	[-7,414; 2,399]	[-3,773; 4,436]	
Veränderung zu Woche 8/9			
n/N (%)	19/184 (10)	27/158 (17)	LS MD -2,83 [-8,794; 3,130]
MW (SD)	1,19 (19,696)	1,65 (15,287)	
LS MW (SE)	-1,89 (2,258)	0,94 (1,949)	
95 %-KI	[-6,384; 2,594]	[-2,950; 4,824]	
Veränderung zu Woche 12			
n/N (%)	7/179 (4)	15/153 (10)	LS MD -2,83 [-8,612; 2,958]
MW (SD)	4,76 (16,913)	1,27 (11,267)	
LS MW (SE)	-1,47 (2,161)	1,36 (1,918)	
95 %-KI	[-5,770; 2,837]	[-2,470; 5,191]	
Veränderung zu Woche 15/16			
n/N (%)	7/173 (4)	13/149 (9)	LS MD -2,82 [-8,558; 2,914]
MW (SD)	2,38 (19,670)	-0,32 (11,719)	
LS MW (SE)	-1,04 (2,116)	1,78 (1,931)	

MIRASOL	Behandlungsarm		Effektmaß [95 %-KI] p-Wert
	MIRV	Chemotherapie	
95 %-KI	[-5,256; 3,181]	[-2,070; 5,640]	
Veränderung zu Woche 20/21			
n/N (%)	7/165 (4)	10/140 (7)	LS MD -2,82 [-8,709; 3,077]
MW (SD)	7,31 (13,992)	2,92 (11,461)	
LS MW (SE)	-0,43 (2,150)	2,39 (2,023)	
95 %-KI	[-4,707; 3,856]	[-1,638; 6,419]	
Veränderung zu Woche 24			
n/N (%)	8/159 (5)	8/131 (6)	LS MD -2,81 [-8,964; 3,343]
MW (SD)	-5,11 (18,792)	4,99 (14,200)	
LS MW (SE)	0,00 (2,239)	2,81 (2,134)	
95 %-KI	[-4,447; 4,454]	[-1,425; 7,053]	
Veränderung zu Woche 36			
n/N (%)	12/139 (9)	11/114 (10)	LS MD -2,79 [-10,578; 4,988]
MW (SD)	2,08 (12,626)	0,54 (15,741)	
LS MW (SE)	1,47 (2,859)	4,27 (2,723)	
95 %-KI	[-4,177; 7,123]	[-1,112; 9,648]	
Veränderung zu Woche 48			
n/N (%)	1/121 (1)	3/95 (3)	LS MD -2,78 [-12,880; 7,323]
MW (SD)	25,00 (NA)	-6,75 (19,355)	
LS MW (SE)	2,94 (3,762)	5,72 (3,503)	
95 %-KI	[-4,481; 10,367]	[-1,191; 12,634]	
<b>Baseline ECOG PS: 0</b>			
Baseline			
n/N (%)	28/128 (22)	37/113 (33)	-
MW (SD)	16,28 (13,205)	24,47 (16,502)	
Absolute Werte zum Studienende			
n/N (%)	2/87 (2)	3/72 (4)	-
MW (SD)	45,83 (11,785)	20,04 (23,452)	
Effekt über Studiendauer			

MIRASOL	Behandlungsarm		Effektmaß [95 %-KI] p-Wert
	MIRV	Chemotherapie	
n	28	37	LS MD -3,38 [-10,877; 4,108] 0,3677  Hedges' g -0,23 [-0,725; 0,261]
LS MW (SE)	-0,24 (2,849)	3,14 (2,284)	
95 %-KI	[-5,978; 5,494]	[-1,465; 7,749]	
Veränderung zu Woche 3/4			
n/N (%)	6/127 (5)	18/111 (16)	LS MD -1,55 [-9,891; 6,789]
MW (SD)	2,08 (9,410)	2,58 (13,649)	
LS MW (SE)	0,78 (3,338)	2,33 (2,446)	
95 %-KI	[-5,879; 7,434]	[-2,571; 7,228]	
Veränderung zu Woche 8/9			
n/N (%)	11/126 (9)	19/108 (18)	LS MD -2,30 [-10,076; 5,474]
MW (SD)	8,71 (17,820)	1,91 (14,508)	
LS MW (SE)	0,36 (3,057)	2,66 (2,304)	
95 %-KI	[-5,764; 6,484]	[-1,979; 7,302]	
Veränderung zu Woche 12			
n/N (%)	3/122 (2)	12/108 (11)	LS MD -2,83 [-10,382; 4,729]
MW (SD)	16,67 (18,162)	1,59 (12,689)	
LS MW (SE)	0,07 (2,924)	2,89 (2,266)	
95 %-KI	[-5,807; 5,943]	[-1,679; 7,468]	
Veränderung zu Woche 15/16			
n/N (%)	6/120 (5)	8/105 (8)	LS MD -3,35 [-10,843; 4,140]
MW (SD)	-0,00 (21,731)	-1,04 (15,228)	
LS MW (SE)	-0,22 (2,851)	3,13 (2,281)	
95 %-KI	[-5,964; 5,517]	[-1,475; 7,729]	
Veränderung zu Woche 20/21			
n/N (%)	6/117 (5)	7/101 (7)	LS MD -4,10 [-11,776; 3,573]
MW (SD)	7,64 (14,771)	3,57 (13,909)	
LS MW (SE)	-0,64 (2,862)	3,46 (2,393)	

MIRASOL	Behandlungsarm		Effektmaß [95 %-KI] p-Wert
	MIRV	Chemotherapie	
95 %-KI	[-6,398; 5,116]	[-1,347; 8,268]	
Veränderung zu Woche 24			
n/N (%)	5/112 (4)	6/96 (6)	LS MD -4,63 [-12,614; 3,361]
MW (SD)	3,61 (16,713)	6,65 (16,403)	
LS MW (SE)	-0,93 (2,948)	3,69 (2,528)	
95 %-KI	[-6,849; 4,982]	[-1,365; 8,751]	
Veränderung zu Woche 36			
n/N (%)	7/99 (7)	9/87 (10)	LS MD -6,43 [-16,423; 3,571]
MW (SD)	2,89 (10,750)	-0,73 (17,282)	
LS MW (SE)	-1,93 (3,645)	4,49 (3,243)	
95 %-KI	[-9,175; 5,307]	[-1,940; 10,924]	
Veränderung zu Woche 48			
n/N (%)	1/87 (1)	2/72 (3)	LS MD -8,23 [-21,137; 4,684]
MW (SD)	25,00 (NA)	-14,29 (20,203)	
LS MW (SE)	-2,94 (4,726)	5,29 (4,185)	
95 %-KI	[-12,294; 6,423]	[-2,995; 13,577]	
<b>Baseline ECOG PS: 1</b>			
Baseline			
n/N (%)	25/90 (28)	20/91 (22)	-
MW (SD)	24,31 (16,567)	21,46 (19,835)	
Absolute Werte zum Studienende			
n/N (%)	1/53 (2)	2/37 (5)	-
MW (SD)	0,00 (NA)	12,50 (5,893)	
Effekt über Studiendauer			
n	25	20	LS MD -6,74 [-15,587; 2,103] 0,1309
LS MW (SE)	-2,56 (3,170)	4,18 (3,045)	
95 %-KI	[-8,991; 3,865]	[-2,006; 10,364]	Hedges' g -0,44 [-1,040; 0,151]



MIRASOL	Behandlungsarm		Effektmaß [95 %-KI] p-Wert
	MIRV	Chemotherapie	
Veränderung zu Woche 3/4			
n/N (%)	7/86 (8)	12/87 (14)	LS MD -4,75 [-14,345; 4,836]
MW (SD)	-7,74 (23,002)	0,00 (16,088)	
LS MW (SE)	-4,85 (3,621)	-0,09 (3,146)	
95 %-KI	[-12,108; 2,413]	[-6,450; 6,264]	
Veränderung zu Woche 8/9			
n/N (%)	10/84 (12)	15/78 (19)	LS MD -5,64 [-14,636; 3,365]
MW (SD)	-6,49 (17,486)	2,78 (17,864)	
LS MW (SE)	-3,83 (3,313)	1,80 (3,031)	
95 %-KI	[-10,523; 2,853]	[-4,355; 7,957]	
Veränderung zu Woche 12			
n/N (%)	5/83 (6)	8/74 (11)	LS MD -6,25 [-15,083; 2,579]
MW (SD)	-4,17 (8,839)	11,46 (20,260)	
LS MW (SE)	-3,13 (3,197)	3,13 (3,017)	
95 %-KI	[-9,602; 3,350]	[-3,007; 9,260]	
Veränderung zu Woche 15/16			
n/N (%)	3/79 (4)	8/72 (11)	LS MD -6,87 [-15,740; 2,002]
MW (SD)	-0,40 (8,935)	7,29 (14,217)	
LS MW (SE)	-2,42 (3,173)	4,45 (3,058)	
95 %-KI	[-8,850; 4,016]	[-1,756; 10,660]	
Veränderung zu Woche 20/21			
n/N (%)	3/73 (4)	5/63 (8)	LS MD -7,75 [-17,034; 1,534]
MW (SD)	-2,98 (11,949)	11,67 (23,827)	
LS MW (SE)	-1,40 (3,302)	6,35 (3,208)	
95 %-KI	[-8,070; 5,262]	[-0,132; 12,825]	
Veränderung zu Woche 24			
n/N (%)	3/72 (4)	5/58 (9)	LS MD -8,37 [-18,174; 1,441]
MW (SD)	-19,64 (13,055)	9,17 (16,245)	
LS MW (SE)	-0,69 (3,496)	7,67 (3,370)	

MIRASOL	Behandlungsarm		Effektmaß [95 %-KI] p-Wert
	MIRV	Chemotherapie	
95 %-KI	[-7,720; 6,330]	[0,896; 14,448]	
Veränderung zu Woche 36			
n/N (%)	6/61 (10)	5/46 (11)	LS MD -10,48 [-23,189; 2,226]
MW (SD)	-0,00 (14,672)	12,50 (16,667)	
LS MW (SE)	1,74 (4,620)	12,22 (4,193)	
95 %-KI	[-7,455; 10,927]	[3,871; 20,563]	
Veränderung zu Woche 48			
n/N (%)	0/53 (0)	1/37 (3)	LS MD -12,60 [-29,199; 4,007]
MW (SD)	NA (NA)	8,33 (NA)	
LS MW (SE)	4,17 (6,131)	16,76 (5,269)	
95 %-KI	[-8,014; 16,348]	[6,294; 27,231]	
<b>Anzahl vorheriger Therapielinien: 1</b>			
Baseline			
n/N (%)	5/31 (16)	9/29 (31)	-
MW (SD)	17,26 (18,653)	19,31 (16,225)	
Absolute Werte zum Studienende			
n/N (%)	0/22 (0)	0/14 (0)	-
MW (SD)	NA (NA)	NA (NA)	
Effekt über Studiendauer			
n	5	9	LS MD 3,81 [-7,892; 15,512] 0,4757  Hedges' g 0,41 [-0,696; 1,519]
LS MW (SE)	4,73 (4,155)	0,92 (2,777)	
95 %-KI	[-4,532; 13,992]	[-5,892; 7,732]	
Veränderung zu Woche 3/4			
n/N (%)	1/31 (3)	4/29 (14)	LS MD 5,82 [-8,786; 20,425]
MW (SD)	8,33 (NA)	-5,21 (17,800)	
LS MW (SE)	3,87 (5,883)	-1,95 (3,259)	
95 %-KI	[-8,672; 16,411]	[-8,979; 5,079]	

MIRASOL	Behandlungsarm		Effektmaß [95 %-KI] p-Wert
	MIRV	Chemotherapie	
Veränderung zu Woche 8/9			
n/N (%)	2/31 (6)	4/26 (15)	LS MD 5,08 [-7,883; 18,038]
MW (SD)	9,23 (7,155)	2,08 (12,955)	
LS MW (SE)	4,19 (5,049)	-0,89 (2,860)	
95 %-KI	[-6,753; 15,127]	[-7,453; 5,672]	
Veränderung zu Woche 12			
n/N (%)	0/31 (0)	4/24 (17)	LS MD 4,56 [-7,645; 16,761]
MW (SD)	NA (NA)	5,21 (10,958)	
LS MW (SE)	4,41 (4,582)	-0,15 (2,724)	
95 %-KI	[-5,658; 14,477]	[-6,714; 6,417]	
Veränderung zu Woche 15/16			
n/N (%)	1/31 (3)	3/22 (14)	LS MD 4,04 [-7,747; 15,824]
MW (SD)	0,00 (NA)	0,00 (0,000)	
LS MW (SE)	4,63 (4,250)	0,59 (2,730)	
95 %-KI	[-4,815; 14,079]	[-6,130; 7,317]	
Veränderung zu Woche 20/21			
n/N (%)	1/30 (3)	3/22 (14)	LS MD 3,30 [-8,438; 15,031]
MW (SD)	16,67 (NA)	1,39 (2,406)	
LS MW (SE)	4,95 (4,071)	1,65 (2,976)	
95 %-KI	[-4,106; 14,005]	[-5,408; 8,715]	
Veränderung zu Woche 24			
n/N (%)	0/30 (0)	4/20 (20)	LS MD 2,78 [-9,336; 14,891]
MW (SD)	NA (NA)	0,60 (12,655)	
LS MW (SE)	5,17 (4,175)	2,39 (3,285)	
95 %-KI	[-3,991; 14,336]	[-5,063; 9,853]	
Veränderung zu Woche 36			
n/N (%)	3/26 (12)	2/18 (11)	LS MD 1,00 [-15,080; 17,073]
MW (SD)	6,94 (8,674)	-2,08 (8,839)	
LS MW (SE)	5,94 (5,675)	4,94 (4,835)	

MIRASOL	Behandlungsarm		Effektmaß [95 %-KI] p-Wert
	MIRV	Chemotherapie	
95 %-KI	[-5,950; 17,820]	[-5,183; 15,060]	
Veränderung zu Woche 48			
n/N (%)	0/22 (0)	0/14 (0)	LS MD -0,78 [-23,146; 21,578]
MW (SD)	NA (NA)	NA (NA)	
LS MW (SE)	6,70 (8,082)	7,48 (6,722)	
95 %-KI	[-10,021; 23,417]	[-6,373; 21,337]	
<b>Anzahl vorheriger Therapielinien: 2</b>			
Baseline			
n/N (%)	23/89 (26)	20/83 (24)	-
MW (SD)	18,03 (12,788)	20,00 (17,863)	
Absolute Werte zum Studienende			
n/N (%)	2/59 (3)	1/50 (2)	-
MW (SD)	45,83 (11,785)	16,67 (NA)	
Effekt über Studiendauer			
n	23	20	LS MD -8,85 [-18,141; 0,446] 0,0613  Hedges' g -0,59 [-1,198; 0,028]
LS MW (SE)	-2,55 (2,981)	6,30 (3,453)	
95 %-KI	[-8,618; 3,522]	[-0,740; 13,338]	
Veränderung zu Woche 3/4			
n/N (%)	8/86 (9)	9/80 (11)	LS MD -9,34 [-19,577; 0,892]
MW (SD)	-2,60 (17,098)	10,19 (13,837)	
LS MW (SE)	-4,16 (3,522)	5,18 (3,646)	
95 %-KI	[-11,232; 2,912]	[-2,181; 12,546]	
Veränderung zu Woche 8/9			
n/N (%)	9/85 (11)	12/77 (16)	LS MD -9,12 [-18,619; 0,377]
MW (SD)	-0,00 (21,550)	2,78 (17,707)	
LS MW (SE)	-3,44 (3,191)	5,68 (3,413)	
95 %-KI	[-9,892; 3,011]	[-1,276; 12,638]	

MIRASOL	Behandlungsarm		Effektmaß [95 %-KI] p-Wert
	MIRV	Chemotherapie	
Veränderung zu Woche 12			
n/N (%)	4/83 (5)	6/75 (8)	LS MD -8,97 [-18,249; 0,316]
MW (SD)	0,00 (19,837)	11,11 (24,674)	
LS MW (SE)	-2,94 (3,042)	6,03 (3,389)	
95 %-KI	[-9,116; 3,243]	[-0,894; 12,953]	
Veränderung zu Woche 15/16			
n/N (%)	4/80 (5)	4/74 (5)	LS MD -8,81 [-18,138; 0,514]
MW (SD)	-2,38 (15,575)	13,54 (20,799)	
LS MW (SE)	-2,43 (2,973)	6,38 (3,485)	
95 %-KI	[-8,488; 3,622]	[-0,718; 13,475]	
Veränderung zu Woche 20/21			
n/N (%)	6/78 (8)	4/68 (6)	LS MD -8,59 [-18,419; 1,238]
MW (SD)	1,98 (15,988)	14,58 (27,743)	
LS MW (SE)	-1,71 (3,025)	6,88 (3,809)	
95 %-KI	[-7,858; 4,430]	[-0,807; 14,560]	
Veränderung zu Woche 24			
n/N (%)	7/74 (9)	3/65 (5)	LS MD -8,44 [-18,904; 2,032]
MW (SD)	-8,22 (17,936)	13,89 (20,554)	
LS MW (SE)	-1,21 (3,161)	7,23 (4,142)	
95 %-KI	[-7,600; 5,180]	[-1,081; 15,532]	
Veränderung zu Woche 36			
n/N (%)	4/65 (6)	4/58 (7)	LS MD -7,90 [-21,883; 6,073]
MW (SD)	5,06 (13,904)	5,21 (29,142)	
LS MW (SE)	0,52 (4,101)	8,42 (5,696)	
95 %-KI	[-7,664; 8,697]	[-2,917; 19,759]	
Veränderung zu Woche 48			
n/N (%)	1/59 (2)	0/50 (0)	LS MD -7,37 [-25,977; 11,228]
MW (SD)	25,00 (NA)	NA (NA)	
LS MW (SE)	2,24 (5,452)	9,62 (7,573)	

MIRASOL	Behandlungsarm		Effektmaß [95 %-KI] p-Wert
	MIRV	Chemotherapie	
95 %-KI	[-8,610; 13,096]	[-5,470; 24,704]	
<b>Anzahl vorheriger Therapielinien: 3</b>			
Baseline			
n/N (%)	25/98 (26)	28/95 (29)	-
MW (SD)	22,50 (16,925)	27,17 (17,688)	
Absolute Werte zum Studienende			
n/N (%)	1/59 (2)	4/46 (9)	-
MW (SD)	0,00 (NA)	17,11 (20,023)	
Effekt über Studiendauer			
n	25	28	LS MD -2,95 [-11,985; 6,086] 0,5120  Hedges' g -0,18 [-0,724; 0,357]
LS MW (SE)	-1,01 (3,574)	1,94 (2,612)	
95 %-KI	[-8,247; 6,233]	[-3,367; 7,253]	
Veränderung zu Woche 3/4			
n/N (%)	4/96 (4)	17/91 (19)	LS MD -0,90 [-10,785; 8,982]
MW (SD)	-7,29 (23,662)	-1,44 (12,685)	
LS MW (SE)	-0,97 (4,039)	-0,07 (2,764)	
95 %-KI	[-9,064; 7,127]	[-5,643; 5,509]	
Veränderung zu Woche 8/9			
n/N (%)	10/94 (11)	18/85 (21)	LS MD -1,77 [-11,076; 7,535]
MW (SD)	1,25 (18,947)	2,02 (15,915)	
LS MW (SE)	-0,98 (3,737)	0,79 (2,643)	
95 %-KI	[-8,520; 6,550]	[-4,577; 6,148]	
Veränderung zu Woche 12			
n/N (%)	4/91 (4)	10/84 (12)	LS MD -2,38 [-11,469; 6,710]
MW (SD)	7,29 (12,899)	2,32 (12,550)	
LS MW (SE)	-1,00 (3,614)	1,38 (2,607)	
95 %-KI	[-8,308; 6,316]	[-3,918; 6,684]	

MIRASOL	Behandlungsarm		Effektmaß [95 %-KI] p-Wert
	MIRV	Chemotherapie	
Veränderung zu Woche 15/16			
n/N (%)	4/88 (5)	9/82 (11)	LS MD -2,99 [-12,024; 6,049]
MW (SD)	2,08 (24,176)	-0,46 (13,412)	
LS MW (SE)	-1,01 (3,574)	1,98 (2,613)	
95 %-KI	[-8,248; 6,232]	[-3,333; 7,293]	
Veränderung zu Woche 20/21			
n/N (%)	2/82 (2)	5/75 (7)	LS MD -3,86 [-13,103; 5,390]
MW (SD)	4,17 (11,785)	4,17 (15,309)	
LS MW (SE)	-1,02 (3,663)	2,83 (2,694)	
95 %-KI	[-8,426; 6,378]	[-2,624; 8,289]	
Veränderung zu Woche 24			
n/N (%)	1/80 (1)	4/70 (6)	LS MD -4,47 [-14,052; 5,122]
MW (SD)	16,67 (NA)	10,42 (15,775)	
LS MW (SE)	-1,04 (3,823)	3,43 (2,797)	
95 %-KI	[-8,730; 6,659]	[-2,214; 9,072]	
Veränderung zu Woche 36			
n/N (%)	6/69 (9)	8/58 (14)	LS MD -6,55 [-18,315; 5,214]
MW (SD)	-3,47 (12,477)	4,91 (13,890)	
LS MW (SE)	-1,07 (4,832)	5,48 (3,381)	
95 %-KI	[-10,692; 8,543]	[-1,264; 12,217]	
Veränderung zu Woche 48			
n/N (%)	0/59 (0)	3/46 (7)	LS MD -8,64 [-23,606; 6,332]
MW (SD)	NA (NA)	-6,75 (19,355)	
LS MW (SE)	-1,11 (6,267)	7,52 (4,198)	
95 %-KI	[-13,551; 11,323]	[-0,811; 15,857]	
<b>Vorherige Verabreichung von Bevacizumab: Ja</b>			
Baseline			
n/N (%)	31/134 (23)	35/132 (27)	-
MW (SD)	16,95 (13,388)	25,27 (18,016)	

MIRASOL	Behandlungsarm		Effektmaß [95 %-KI] p-Wert
	MIRV	Chemotherapie	
Absolute Werte zum Studienende			
n/N (%)	1/79 (1)	2/62 (3)	-
MW (SD)	37,50 (NA)	31,25 (20,624)	
Effekt über Studiendauer			
n	31	35	LS MD -2,50 [-10,169; 5,169] 0,5151  Hedges' g -0,16 [-0,647; 0,322]
LS MW (SE)	1,71 (2,849)	4,21 (2,465)	
95 %-KI	[-4,020; 7,444]	[-0,744; 9,168]	
Veränderung zu Woche 3/4			
n/N (%)	8/130 (6)	17/127 (13)	LS MD -0,59 [-9,037; 7,853]
MW (SD)	-0,00 (21,478)	2,49 (15,529)	
LS MW (SE)	1,04 (3,278)	1,63 (2,604)	
95 %-KI	[-5,497; 7,573]	[-3,578; 6,838]	
Veränderung zu Woche 8/9			
n/N (%)	11/130 (8)	20/119 (17)	LS MD -1,40 [-9,308; 6,505]
MW (SD)	6,98 (19,270)	2,71 (16,461)	
LS MW (SE)	1,32 (3,031)	2,73 (2,447)	
95 %-KI	[-4,745; 7,393]	[-2,195; 7,647]	
Veränderung zu Woche 12			
n/N (%)	5/126 (4)	9/114 (8)	LS MD -1,97 [-9,679; 5,741]
MW (SD)	10,83 (15,756)	5,09 (9,722)	
LS MW (SE)	1,52 (2,913)	3,49 (2,422)	
95 %-KI	[-4,325; 7,374]	[-1,383; 8,371]	
Veränderung zu Woche 15/16			
n/N (%)	6/122 (5)	7/112 (6)	LS MD -2,54 [-10,207; 5,135]
MW (SD)	4,66 (17,551)	4,17 (9,001)	
LS MW (SE)	1,73 (2,847)	4,26 (2,470)	
95 %-KI	[-4,002; 7,452]	[-0,704; 9,227]	



MIRASOL	Behandlungsarm		Effektmaß [95 %-KI] p-Wert
	MIRV	Chemotherapie	
Veränderung zu Woche 20/21			
n/N (%)	8/114 (7)	5/103 (5)	LS MD -3,35 [-11,239; 4,547]
MW (SD)	2,53 (14,264)	2,50 (16,298)	
LS MW (SE)	2,01 (2,848)	5,36 (2,655)	
95 %-KI	[-3,717; 7,740]	[0,048; 10,668]	
Veränderung zu Woche 24			
n/N (%)	4/109 (4)	4/95 (4)	LS MD -3,91 [-12,146; 4,320]
MW (SD)	6,10 (17,633)	11,46 (14,975)	
LS MW (SE)	2,21 (2,916)	6,13 (2,853)	
95 %-KI	[-3,641; 8,065]	[0,439; 11,811]	
Veränderung zu Woche 36			
n/N (%)	9/93 (10)	7/79 (9)	LS MD -5,86 [-16,182; 4,466]
MW (SD)	3,17 (14,289)	2,98 (17,794)	
LS MW (SE)	2,90 (3,504)	8,76 (3,819)	
95 %-KI	[-4,065; 9,864]	[1,190; 16,323]	
Veränderung zu Woche 48			
n/N (%)	1/79 (1)	1/62 (2)	LS MD -7,80 [-21,108; 5,504]
MW (SD)	25,00 (NA)	0,00 (NA)	
LS MW (SE)	3,59 (4,450)	11,39 (5,019)	
95 %-KI	[-5,229; 12,401]	[1,444; 21,332]	
<b>Vorherige Verabreichung von Bevacizumab: Nein</b>			
Baseline			
n/N (%)	22/84 (26)	22/75 (29)	-
MW (SD)	24,45 (16,970)	20,45 (16,968)	
Absolute Werte zum Studienende			
n/N (%)	2/61 (3)	3/48 (6)	-
MW (SD)	27,08 (38,302)	7,54 (7,176)	
Effekt über Studiendauer			
n	22	22	

MIRASOL	Behandlungsarm		Effektmaß [95 %-KI] p-Wert
	MIRV	Chemotherapie	
LS MW (SE)	-4,63 (3,035)	1,29 (2,715)	LS MD -5,92 [-14,155; 2,319] 0,1532  Hedges' g -0,43 [-1,029; 0,168]
95 %-KI	[-10,792; 1,528]	[-4,268; 6,840]	
Veränderung zu Woche 3/4			
n/N (%)	5/83 (6)	13/73 (18)	LS MD -8,71 [-18,306; 0,880]
MW (SD)	-8,33 (11,024)	0,32 (13,444)	
LS MW (SE)	-7,75 (3,815)	0,97 (2,884)	
95 %-KI	[-15,393; -0,102]	[-4,877; 6,808]	
Veränderung zu Woche 8/9			
n/N (%)	10/80 (12)	14/69 (20)	LS MD -7,53 [-16,234; 1,165]
MW (SD)	-4,58 (17,397)	1,70 (15,457)	
LS MW (SE)	-6,43 (3,330)	1,10 (2,752)	
95 %-KI	[-13,152; 0,284]	[-4,511; 6,713]	
Veränderung zu Woche 12			
n/N (%)	3/79 (4)	11/69 (16)	LS MD -6,71 [-15,053; 1,635]
MW (SD)	-8,33 (7,217)	5,90 (20,863)	
LS MW (SE)	-5,51 (3,117)	1,20 (2,711)	
95 %-KI	[-11,830; 0,802]	[-4,349; 6,740]	
Veränderung zu Woche 15/16			
n/N (%)	3/77 (4)	9/66 (14)	LS MD -5,88 [-14,122; 2,353]
MW (SD)	-9,72 (16,839)	2,31 (18,763)	
LS MW (SE)	-4,59 (3,035)	1,29 (2,716)	
95 %-KI	[-10,753; 1,564]	[-4,266; 6,846]	
Veränderung zu Woche 20/21			
n/N (%)	1/76 (1)	7/62 (11)	LS MD -4,71 [-13,236; 3,825]
MW (SD)	16,67 (NA)	10,12 (19,962)	
LS MW (SE)	-3,28 (3,160)	1,43 (2,801)	

MIRASOL	Behandlungsarm		Effektmaß [95 %-KI] p-Wert
	MIRV	Chemotherapie	
95 %-KI	[-9,667; 3,106]	[-4,280; 7,131]	
Veränderung zu Woche 24			
n/N (%)	4/75 (5)	7/60 (12)	LS MD -3,88 [-12,909; 5,148]
MW (SD)	-16,32 (13,340)	5,70 (16,638)	
LS MW (SE)	-2,36 (3,402)	1,52 (2,912)	
95 %-KI	[-9,203; 4,482]	[-4,382; 7,422]	
Veränderung zu Woche 36			
n/N (%)	4/67 (6)	7/55 (13)	LS MD -1,05 [-13,141; 11,037]
MW (SD)	-2,08 (5,379)	5,02 (18,923)	
LS MW (SE)	0,79 (4,858)	1,84 (3,539)	
95 %-KI	[-8,877; 10,463]	[-5,226; 8,915]	
Veränderung zu Woche 48			
n/N (%)	0/61 (0)	2/48 (4)	LS MD 1,78 [-14,501; 18,055]
MW (SD)	NA (NA)	-10,12 (26,096)	
LS MW (SE)	3,95 (6,766)	2,17 (4,416)	
95 %-KI	[-9,495; 17,387]	[-6,606; 10,944]	
<b>Letztes Platin-freies Intervall: ≤ 3 Monate</b>			
Baseline			
n/N (%)	20/83 (24)	27/91 (30)	-
MW (SD)	22,53 (14,671)	26,48 (14,839)	
Absolute Werte zum Studienende			
n/N (%)	2/55 (4)	4/39 (10)	-
MW (SD)	18,75 (26,517)	19,20 (19,223)	
Effekt über Studiendauer			
n	20	27	LS MD -8,50 [-18,087; 1,078] 0,0801
LS MW (SE)	-2,48 (3,616)	6,02 (2,971)	
95 %-KI	[-9,840; 4,881]	[-0,008; 12,058]	Hedges' g -0,53 [-1,120; 0,058]

MIRASOL	Behandlungsarm		Effektmaß [95 %-KI] p-Wert
	MIRV	Chemotherapie	
Veränderung zu Woche 3/4			
n/N (%)	7/82 (9)	13/86 (15)	LS MD -8,21 [-18,562; 2,135]
MW (SD)	-8,33 (18,634)	4,85 (15,007)	
LS MW (SE)	-3,90 (4,027)	4,32 (3,170)	
95 %-KI	[-12,001; 4,207]	[-2,069; 10,701]	
Veränderung zu Woche 8/9			
n/N (%)	10/81 (12)	17/80 (21)	LS MD -8,34 [-18,148; 1,475]
MW (SD)	4,17 (20,318)	5,81 (18,580)	
LS MW (SE)	-3,30 (3,776)	5,04 (2,994)	
95 %-KI	[-10,946; 4,349]	[-1,032; 11,108]	
Veränderung zu Woche 12			
n/N (%)	7/78 (9)	9/78 (12)	LS MD -8,42 [-18,042; 1,197]
MW (SD)	2,98 (17,131)	11,38 (20,235)	
LS MW (SE)	-2,88 (3,666)	5,54 (2,950)	
95 %-KI	[-10,330; 4,570]	[-0,451; 11,536]	
Veränderung zu Woche 15/16			
n/N (%)	5/76 (7)	5/75 (7)	LS MD -8,51 [-18,093; 1,076]
MW (SD)	1,67 (13,372)	15,00 (16,822)	
LS MW (SE)	-2,46 (3,615)	6,05 (2,974)	
95 %-KI	[-9,819; 4,898]	[0,010; 12,086]	
Veränderung zu Woche 20/21			
n/N (%)	5/72 (7)	3/67 (4)	LS MD -8,63 [-18,439; 1,177]
MW (SD)	5,00 (16,245)	23,61 (33,679)	
LS MW (SE)	-1,86 (3,649)	6,77 (3,123)	
95 %-KI	[-9,278; 5,554]	[0,461; 13,077]	
Veränderung zu Woche 24			
n/N (%)	3/72 (4)	3/62 (5)	LS MD -8,72 [-18,868; 1,433]
MW (SD)	9,72 (19,691)	26,39 (15,775)	
LS MW (SE)	-1,44 (3,746)	7,27 (3,299)	

MIRASOL	Behandlungsarm		Effektmaß [95 %-KI] p-Wert
	MIRV	Chemotherapie	
95 %-KI	[-9,030; 6,144]	[0,643; 13,906]	
Veränderung zu Woche 36			
n/N (%)	7/63 (11)	7/50 (14)	LS MD -9,01 [-21,329; 3,304]
MW (SD)	-0,09 (15,803)	10,37 (20,235)	
LS MW (SE)	-0,01 (4,463)	9,01 (4,224)	
95 %-KI	[-8,921; 8,907]	[0,605; 17,407]	
Veränderung zu Woche 48			
n/N (%)	1/55 (2)	2/39 (5)	LS MD -9,31 [-24,826; 6,211]
MW (SD)	25,00 (NA)	-14,29 (20,203)	
LS MW (SE)	1,43 (5,574)	10,74 (5,439)	
95 %-KI	[-9,642; 12,501]	[-0,056; 21,530]	
<b>Letztes Platin-freies Intervall: &gt; 3 Monate</b>			
Baseline			
n/N (%)	33/135 (24)	30/116 (26)	-
MW (SD)	18,57 (15,675)	20,65 (19,642)	
Absolute Werte zum Studienende			
n/N (%)	1/85 (1)	1/71 (1)	-
MW (SD)	54,17 (NA)	8,33 (NA)	
Effekt über Studiendauer			
n	33	30	LS MD -0,84 [-7,194; 5,524] 0,7926  Hedges' g -0,07 [-0,560; 0,429]
LS MW (SE)	-0,07 (2,308)	0,77 (2,161)	
95 %-KI	[-4,702; 4,568]	[-3,601; 5,137]	
Veränderung zu Woche 3/4			
n/N (%)	6/131 (5)	17/114 (15)	LS MD 0,17 [-7,329; 7,677]
MW (SD)	2,78 (17,010)	-0,98 (13,939)	
LS MW (SE)	-0,92 (2,967)	-1,09 (2,305)	
95 %-KI	[-6,824; 4,983]	[-5,718; 3,529]	

MIRASOL	Behandlungsarm		Effektmaß [95 %-KI] p-Wert
	MIRV	Chemotherapie	
Veränderung zu Woche 8/9			
n/N (%)	11/129 (9)	17/108 (16)	LS MD -0,25 [-7,021; 6,513]
MW (SD)	-0,97 (18,122)	-1,23 (12,037)	
LS MW (SE)	-0,56 (2,577)	-0,30 (2,179)	
95 %-KI	[-5,707; 4,590]	[-4,701; 4,092]	
Veränderung zu Woche 12			
n/N (%)	1/127 (1)	11/105 (10)	LS MD -0,55 [-7,017; 5,909]
MW (SD)	8,33 (NA)	0,76 (11,307)	
LS MW (SE)	-0,31 (2,394)	0,25 (2,147)	
95 %-KI	[-5,103; 4,492]	[-4,092; 4,590]	
Veränderung zu Woche 15/16			
n/N (%)	4/123 (3)	11/103 (11)	LS MD -0,85 [-7,212; 5,505]
MW (SD)	-2,38 (24,286)	-2,27 (10,763)	
LS MW (SE)	-0,05 (2,306)	0,80 (2,163)	
95 %-KI	[-4,682; 4,579]	[-3,572; 5,175]	
Veränderung zu Woche 20/21			
n/N (%)	4/118 (3)	9/98 (9)	LS MD -1,28 [-8,849; 5,286]
MW (SD)	2,98 (13,381)	1,39 (5,512)	
LS MW (SE)	0,31 (2,365)	1,59 (2,270)	
95 %-KI	[-4,430; 5,050]	[-2,975; 6,159]	
Veränderung zu Woche 24			
n/N (%)	5/112 (4)	8/93 (9)	LS MD -1,58 [-8,531; 5,369]
MW (SD)	-14,01 (12,656)	0,82 (8,400)	
LS MW (SE)	0,56 (2,527)	2,14 (2,396)	
95 %-KI	[-4,486; 5,614]	[-2,655; 6,945]	
Veränderung zu Woche 36			
n/N (%)	6/97 (6)	7/84 (8)	LS MD -2,61 [-11,952; 6,735]
MW (SD)	3,47 (7,177)	-2,38 (13,145)	
LS MW (SE)	1,43 (3,591)	4,04 (3,059)	

MIRASOL	Behandlungsarm		Effektmaß [95 %-KI] p-Wert
	MIRV	Chemotherapie	
95 %-KI	[-5,691; 8,556]	[-2,030; 10,112]	
Veränderung zu Woche 48			
n/N (%)	0/85 (0)	1/71 (1)	LS MD -3,64 [-16,268; 8,996]
MW (SD)	NA (NA)	8,33 (NA)	
LS MW (SE)	2,30 (5,025)	5,94 (3,933)	
95 %-KI	[-7,655; 12,258]	[-1,856; 13,730]	
<b>IC-Chemotherapie vor der Randomisierung zugewiesen: Pegyliertes liposomales Doxorubicin</b>			
Baseline			
n/N (%)	15/80 (19)	20/76 (26)	-
MW (SD)	25,11 (17,870)	24,23 (20,041)	
Absolute Werte zum Studienende			
n/N (%)	1/51 (2)	2/41 (5)	-
MW (SD)	54,17 (NA)	15,48 (1,684)	
Effekt über Studiendauer			
n	15	20	LS MD 0,45 [-8,822; 9,716] 0,9214  Hedges' g 0,03 [-0,637; 0,702]
LS MW (SE)	-3,83 (3,337)	-4,28 (3,019)	
95 %-KI	[-10,731; 3,073]	[-10,513; 1,960]	
Veränderung zu Woche 3/4			
n/N (%)	4/76 (5)	9/74 (12)	LS MD -4,51 [-15,111; 6,081]
MW (SD)	-16,67 (20,694)	-1,32 (14,006)	
LS MW (SE)	-6,94 (4,137)	-2,43 (3,220)	
95 %-KI	[-15,332; 1,443]	[-8,992; 4,133]	
Veränderung zu Woche 8/9			
n/N (%)	7/76 (9)	9/66 (14)	LS MD -2,39 [-12,081; 7,299]
MW (SD)	-2,13 (21,445)	1,72 (15,569)	
LS MW (SE)	-5,61 (3,665)	-3,22 (2,987)	
95 %-KI	[-13,112; 1,890]	[-9,381; 2,941]	

MIRASOL	Behandlungsarm		Effektmaß [95 %-KI] p-Wert
	MIRV	Chemotherapie	
Veränderung zu Woche 12			
n/N (%)	1/75 (1)	4/64 (6)	LS MD -0,90 [-10,256; 8,446]
MW (SD)	-12,50 (NA)	0,60 (14,765)	
LS MW (SE)	-4,68 (3,443)	-3,77 (2,953)	
95 %-KI	[-11,773; 2,417]	[-9,887; 2,341]	
Veränderung zu Woche 15/16			
n/N (%)	4/74 (5)	2/62 (3)	LS MD 0,58 [-8,691; 9,854]
MW (SD)	-3,13 (24,621)	2,08 (2,946)	
LS MW (SE)	-3,74 (3,331)	-4,33 (3,031)	
95 %-KI	[-10,637; 3,147]	[-10,583; 1,930]	
Veränderung zu Woche 20/21			
n/N (%)	3/72 (4)	3/59 (5)	LS MD 2,71 [-6,910; 12,321]
MW (SD)	-0,00 (15,023)	2,78 (2,406)	
LS MW (SE)	-2,41 (3,384)	-5,12 (3,318)	
95 %-KI	[-9,386; 4,562]	[-11,891; 1,657]	
Veränderung zu Woche 24			
n/N (%)	2/69 (3)	3/54 (6)	LS MD 4,19 [-5,971; 14,355]
MW (SD)	-11,81 (0,982)	-4,76 (8,248)	
LS MW (SE)	-1,48 (3,564)	-5,67 (3,618)	
95 %-KI	[-8,770; 5,813]	[-13,003; 1,662]	
Veränderung zu Woche 36			
n/N (%)	4/60 (7)	4/48 (8)	LS MD 9,29 [-4,239; 22,816]
MW (SD)	-1,04 (17,472)	-12,05 (14,518)	
LS MW (SE)	1,72 (4,823)	-7,57 (5,029)	
95 %-KI	[-7,973; 11,415]	[-17,654; 2,519]	
Veränderung zu Woche 48			
n/N (%)	0/51 (0)	1/41 (2)	LS MD 14,39 [-3,779; 32,550]
MW (SD)	NA (NA)	-28,57 (NA)	
LS MW (SE)	4,92 (6,596)	-9,46 (6,733)	



MIRASOL	Behandlungsarm		Effektmaß [95 %-KI] p-Wert
	MIRV	Chemotherapie	
95 %-KI	[-8,304; 18,146]	[-22,969; 4,040]	
<b>IC-Chemotherapie vor der Randomisierung zugewiesen: Paclitaxel</b>			
Baseline			
n/N (%)	25/88 (28)	19/82 (23)	-
MW (SD)	19,10 (12,761)	25,66 (16,449)	
Absolute Werte zum Studienende			
n/N (%)	1/56 (2)	1/49 (2)	-
MW (SD)	37,50 (NA)	0,00 (NA)	
Effekt über Studiendauer			
n	25	19	LS MD -8,14 [-17,672; 1,385] 0,0914  Hedges' g -0,51 [-1,117; 0,097]
LS MW (SE)	2,41 (3,339)	10,55 (3,263)	
95 %-KI	[-4,372; 9,191]	[3,905; 17,200]	
Veränderung zu Woche 3/4			
n/N (%)	7/87 (8)	13/81 (16)	LS MD -5,42 [-15,751; 4,917]
MW (SD)	5,36 (14,773)	5,13 (17,690)	
LS MW (SE)	1,23 (3,761)	6,65 (3,471)	
95 %-KI	[-6,316; 8,785]	[-0,354; 13,658]	
Veränderung zu Woche 8/9			
n/N (%)	10/86 (12)	13/79 (16)	LS MD -6,59 [-16,340; 3,151]
MW (SD)	5,83 (20,990)	8,33 (18,162)	
LS MW (SE)	1,74 (3,500)	8,34 (3,271)	
95 %-KI	[-5,328; 8,812]	[1,682; 14,990]	
Veränderung zu Woche 12			
n/N (%)	5/84 (6)	11/77 (14)	LS MD -7,42 [-16,967; 2,131]
MW (SD)	10,83 (15,756)	11,74 (17,660)	
LS MW (SE)	2,10 (3,386)	9,51 (3,229)	
95 %-KI	[-4,769; 8,962]	[2,929; 16,100]	

MIRASOL	Behandlungsarm		Effektmaß [95 %-KI] p-Wert
	MIRV	Chemotherapie	
Veränderung zu Woche 15/16			
n/N (%)	4/81 (5)	8/76 (11)	LS MD -8,24 [-17,779; 1,295]
MW (SD)	2,83 (14,510)	10,94 (15,095)	
LS MW (SE)	2,45 (3,336)	10,69 (3,273)	
95 %-KI	[-4,325; 9,229]	[4,029; 17,358]	
Veränderung zu Woche 20/21			
n/N (%)	6/77 (8)	6/73 (8)	LS MD -9,42 [-19,257; 0,419]
MW (SD)	6,15 (14,661)	12,50 (25,413)	
LS MW (SE)	2,96 (3,381)	12,38 (3,476)	
95 %-KI	[-3,897; 9,815]	[5,350; 19,405]	
Veränderung zu Woche 24			
n/N (%)	4/74 (5)	5/72 (7)	LS MD -10,24 [-20,507; 0,021]
MW (SD)	1,93 (24,229)	20,00 (14,849)	
LS MW (SE)	3,31 (3,490)	13,56 (3,704)	
95 %-KI	[-3,739; 10,367]	[6,113; 21,001]	
Veränderung zu Woche 36			
n/N (%)	7/64 (11)	6/63 (10)	LS MD -13,07 [-25,887; -0,249]
MW (SD)	5,36 (10,125)	11,11 (19,484)	
LS MW (SE)	4,53 (4,263)	17,60 (4,851)	
95 %-KI	[-3,970; 13,032]	[7,957; 27,240]	
Veränderung zu Woche 48			
n/N (%)	1/56 (2)	0/49 (0)	LS MD -15,89 [-32,341; 0,556]
MW (SD)	25,00 (NA)	NA (NA)	
LS MW (SE)	5,75 (5,425)	21,64 (6,315)	
95 %-KI	[-5,021; 16,517]	[9,111; 34,170]	
<b>IC-Chemotherapie vor der Randomisierung zugewiesen: Topotecan</b>			
Baseline			
n/N (%)	13/50 (26)	18/49 (37)	-
MW (SD)	16,12 (16,231)	20,14 (16,435)	

MIRASOL	Behandlungsarm		Effektmaß [95 %-KI] p-Wert
	MIRV	Chemotherapie	
Absolute Werte zum Studienende			
n/N (%)	1/33 (3)	2/20 (10)	-
MW (SD)	0,00 (NA)	27,08 (26,517)	
Effekt über Studiendauer			
n	13	18	LS MD -6,54 [-13,718; 0,631] 0,0715  Hedges' g -0,69 [-1,430; 0,044]
LS MW (SE)	-5,87 (2,653)	0,68 (2,104)	
95 %-KI	[-11,382; -0,351]	[-3,771; 5,125]	
Veränderung zu Woche 3/4			
n/N (%)	2/50 (4)	8/45 (18)	LS MD -0,67 [-9,543; 8,204]
MW (SD)	-6,25 (8,839)	-1,04 (7,953)	
LS MW (SE)	-2,42 (3,662)	-1,75 (2,211)	
95 %-KI	[-9,904; 5,058]	[-6,358; 2,849]	
Veränderung zu Woche 8/9			
n/N (%)	4/48 (8)	12/43 (28)	LS MD -3,04 [-10,901; 4,821]
MW (SD)	-3,12 (3,989)	-3,82 (11,440)	
LS MW (SE)	-3,81 (3,082)	-0,77 (2,129)	
95 %-KI	[-10,160; 2,534]	[-5,251; 3,705]	
Veränderung zu Woche 12			
n/N (%)	2/46 (4)	5/42 (12)	LS MD -4,70 [-12,100; 2,701]
MW (SD)	-6,25 (8,839)	-4,17 (9,317)	
LS MW (SE)	-4,79 (2,800)	-0,09 (2,102)	
95 %-KI	[-10,587; 1,016]	[-4,527; 4,355]	
Veränderung zu Woche 15/16			
n/N (%)	1/44 (2)	6/40 (15)	LS MD -6,36 [-13,542; 0,824]
MW (SD)	0,00 (NA)	-6,94 (11,076)	
LS MW (SE)	-5,76 (2,659)	0,60 (2,103)	
95 %-KI	[-11,285; -0,231]	[-3,844; 5,046]	

MIRASOL	Behandlungsarm		Effektmaß [95 %-KI] p-Wert
	MIRV	Chemotherapie	
Veränderung zu Woche 20/21			
n/N (%)	0/41 (0)	3/33 (9)	LS MD -8,73 [-16,056; -1,403]
MW (SD)	NA (NA)	0,00 (0,000)	
LS MW (SE)	-7,15 (2,740)	1,58 (2,149)	
95 %-KI	[-12,818; -1,477]	[-2,938; 6,102]	
Veränderung zu Woche 24			
n/N (%)	2/41 (5)	3/29 (10)	LS MD -10,39 [-18,127; -2,652]
MW (SD)	-12,50 (17,678)	0,00 (0,000)	
LS MW (SE)	-8,12 (2,982)	2,27 (2,212)	
95 %-KI	[-14,249; -1,991]	[-2,353; 6,891]	
Veränderung zu Woche 36			
n/N (%)	2/36 (6)	4/23 (17)	LS MD -16,08 [-26,657; -5,501]
MW (SD)	-6,55 (2,525)	9,38 (5,243)	
LS MW (SE)	-11,45 (4,515)	4,62 (2,589)	
95 %-KI	[-20,598; -2,311]	[-0,652; 9,901]	
Veränderung zu Woche 48			
n/N (%)	0/33 (0)	2/20 (10)	LS MD -21,77 [-36,332; -7,205]
MW (SD)	NA (NA)	4,17 (5,893)	
LS MW (SE)	-14,79 (6,505)	6,98 (3,137)	
95 %-KI	[-27,915; -1,663]	[0,661; 13,298]	
<p><i>Analysepopulation: ITT</i></p> <p><i>Datenschnitt: MIRASOL 27.10.2023</i></p> <p><i>Modell: Veränderung zu Baseline ~ Behandlung + Baseline-Wert * Zeit in Wochen + Behandlung * Zeit in Wochen + zufällige Effekte durch die Patientin</i></p> <p><i>Die Berechnung des LS-MW's erfolgt durch ein MMRM mit dem oben angegebenen Modell. Basierend hierauf werden KI und p-Wert ermittelt. Hedges' g basiert ebenfalls auf den LS-MW und ist somit auf das Modell angepasst.</i></p> <p><i>Es werden ausschließlich gemeinsame Analysezeitpunkte dargestellt.</i></p> <p><i>Ein LS MD und Hedges' g kleiner als Null bedeutet dabei einen Vorteil für die Behandlung mit MIRV.</i></p>			

## 4.1 Zeit bis zum ersten UE

### 4.1.1 Zeit bis zum ersten UE: Subgruppenanalyse Alter

MIRASOL + FORWARD 1		Behandlungsarm	
		MIRV	Chemotherapie
<b>Zeit bis zum ersten UE</b>			
<b>Alter</b>			
< 65 Jahre	N	155	140
	Ereignisse, n (%)	148 (95 %)	131 (94 %)
	50. Perzentil/Median [95 %-KI] (Wochen)	0,43 [0,286; 1,143]	1,00 [0,571; 1,143]
	HR [95 %-KI] p-Wert	1,01 [0,798; 1,284] 0,9201	
≥ 65 Jahre	N	142	99
	Ereignisse, n (%)	141 (99 %)	95 (96 %)
	50. Perzentil/Median [95 %-KI] (Wochen)	0,43 [0,286; 0,571]	0,86 [0,571; 1,143]
	HR [95 %-KI] p-Wert	1,09 [0,828; 1,423] 0,5525	
<p><i>Analysepopulation: Safety/relevante Biomarker-Population</i></p> <p><i>Datenschmitt: MIRASOL 27.10.2023, FORWARD 1 18.03.2020</i></p> <p><i>Stratifizierungsvariablen: Anzahl vorheriger Therapien und IC-Chemotherapie wie zu Randomisierung festgelegt und Ursprungsstudie</i></p> <p><i>HR basierend auf einem Cox-Proportional-Hazard-Modell mit Behandlung und Stratifizierungsvariablen als Kovariablen, p-Wert des HR basierend auf einem Log-Rank-Test; KI des Medians basierend auf einer Log-Log-Transformation (nach Brookmeyer und Crowley).</i></p> <p><i>NA bei Perzentilen: nicht erreicht; NA bei Effektschätzern: Modell nicht konvergiert.</i></p> <p><i>Ein HR kleiner als Eins bedeutet dabei einen Vorteil für die Behandlung mit MIRV.</i></p>			

#### 4.1.2 Zeit bis zum ersten UE: Subgruppenanalyse Region

MIRASOL + FORWARD 1		Behandlungsarm	
		MIRV	Chemotherapie
<b>Zeit bis zum ersten UE</b>			
<b>Region</b>			
USA	N	86	56
	Ereignisse, n (%)	85 (99 %)	53 (95 %)
	50. Perzentil/Median [95 %-KI] (Wochen)	0,43 [0,286; 0,714]	0,86 [0,571; 1,143]
	HR [95 %-KI] p-Wert	1,20 [0,839; 1,705] 0,3192	
Rest der Welt	N	211	183
	Ereignisse, n (%)	204 (97 %)	173 (95 %)
	50. Perzentil/Median [95 %-KI] (Wochen)	0,43 [0,286; 0,714]	0,86 [0,571; 1,143]
	HR [95 %-KI] p-Wert	0,99 [0,809; 1,221] 0,9516	
<p><i>Analysepopulation: Safety/relevante Biomarker-Population</i></p> <p><i>Datenschmitt: MIRASOL 27.10.2023, FORWARD 1 18.03.2020</i></p> <p><i>Stratifizierungsvariablen: Anzahl vorheriger Therapien und IC-Chemotherapie wie zu Randomisierung festgelegt und Ursprungsstudie</i></p> <p><i>HR basierend auf einem Cox-Proportional-Hazard-Modell mit Behandlung und Stratifizierungsvariablen als Kovariablen, p-Wert des HR basierend auf einem Log-Rank-Test; KI des Medians basierend auf einer Log-Log-Transformation (nach Brookmeyer und Crowley).</i></p> <p><i>NA bei Perzentilen: nicht erreicht; NA bei Effektschätzern: Modell nicht konvergiert.</i></p> <p><i>Ein HR kleiner als Eins bedeutet dabei einen Vorteil für die Behandlung mit MIRV.</i></p>			

### 4.1.3 Zeit bis zum ersten UE: Subgruppenanalyse Stadium bei der Diagnose

MIRASOL + FORWARD 1		Behandlungsarm	
		MIRV	Chemotherapie
<b>Zeit bis zum ersten UE</b>			
<b>Stadium bei der Diagnose</b>			
I-III	N	194	168
	Ereignisse, n (%)	189 (97 %)	159 (95 %)
	50. Perzentil/Median [95 %-KI] (Wochen)	0,43 [0,286; 0,571]	1,00 [0,857; 1,143]
	HR [95 %-KI] p-Wert	1,11 [0,897; 1,377] 0,3342	
IV	N	97	68
	Ereignisse, n (%)	94 (97 %)	64 (94 %)
	50. Perzentil/Median [95 %-KI] (Wochen)	0,43 [0,286; 1,143]	0,57 [0,286; 1,143]
	HR [95 %-KI] p-Wert	0,89 [0,641; 1,229] 0,4733	
<p><i>Analysepopulation: Safety/relevante Biomarker-Population</i></p> <p><i>Datenschmitt: MIRASOL 27.10.2023, FORWARD 1 18.03.2020</i></p> <p><i>Stratifizierungsvariablen: Anzahl vorheriger Therapien und IC-Chemotherapie wie zu Randomisierung festgelegt und Ursprungsstudie</i></p> <p><i>HR basierend auf einem Cox-Proportional-Hazard-Modell mit Behandlung und Stratifizierungsvariablen als Kovariablen, p-Wert des HR basierend auf einem Log-Rank-Test; KI des Medians basierend auf einer Log-Log-Transformation (nach Brookmeyer und Crowley).</i></p> <p><i>NA bei Perzentilen: nicht erreicht; NA bei Effektschätzern: Modell nicht konvergiert.</i></p> <p><i>Ein HR kleiner als Eins bedeutet dabei einen Vorteil für die Behandlung mit MIRV.</i></p>			

#### 4.1.4 Zeit bis zum ersten UE: Subgruppenanalyse BRCA Status

MIRASOL + FORWARD 1		Behandlungsarm	
		MIRV	Chemotherapie
<b>Zeit bis zum ersten UE</b>			
<b>BRCA Status</b>			
Positiv	N	38	37
	Ereignisse, n (%)	38 (100 %)	35 (95 %)
	50. Perzentil/Median [95 %-KI] (Wochen)	0,43 [0,286; 1,143]	0,86 [0,286; 1,429]
	HR [95 %-KI] p-Wert	1,05 [0,645; 1,711] 0,8426	
Negativ/Unbekannt	N	259	202
	Ereignisse, n (%)	251 (97 %)	191 (95 %)
	50. Perzentil/Median [95 %-KI] (Wochen)	0,43 [0,286; 0,571]	0,86 [0,714; 1,143]
	HR [95 %-KI] p-Wert	1,04 [0,862; 1,262] 0,6664	
<p><i>Analysepopulation: Safety/relevante Biomarker-Population</i></p> <p><i>Datenschmitt: MIRASOL 27.10.2023, FORWARD 1 18.03.2020</i></p> <p><i>Stratifizierungsvariablen: Anzahl vorheriger Therapien und IC-Chemotherapie wie zu Randomisierung festgelegt und Ursprungsstudie</i></p> <p><i>HR basierend auf einem Cox-Proportional-Hazard-Modell mit Behandlung und Stratifizierungsvariablen als Kovariablen, p-Wert des HR basierend auf einem Log-Rank-Test; KI des Medians basierend auf einer Log-Log-Transformation (nach Brookmeyer und Crowley).</i></p> <p><i>NA bei Perzentilen: nicht erreicht; NA bei Effektschätzern: Modell nicht konvergiert.</i></p> <p><i>Ein HR kleiner als Eins bedeutet dabei einen Vorteil für die Behandlung mit MIRV.</i></p>			



#### 4.1.5 Zeit bis zum ersten UE: Subgruppenanalyse Baseline ECOG PS

MIRASOL + FORWARD 1		Behandlungsarm	
		MIRV	Chemotherapie
<b>Zeit bis zum ersten UE</b>			
<b>Baseline ECOG PS</b>			
0	N	174	133
	Ereignisse, n (%)	169 (97 %)	125 (94 %)
	50. Perzentil/Median [95 %-KI] (Wochen)	0,64 [0,429; 1,143]	1,00 [0,857; 1,429]
	HR [95 %-KI] p-Wert	1,10 [0,868; 1,386] 0,4364	
1	N	123	103
	Ereignisse, n (%)	120 (98 %)	98 (95 %)
	50. Perzentil/Median [95 %-KI] (Wochen)	0,29 [0,286; 0,429]	0,86 [0,429; 1,143]
	HR [95 %-KI] p-Wert	1,03 [0,776; 1,358] 0,8551	
<p><i>Analysepopulation: Safety/relevante Biomarker-Population</i></p> <p><i>Datenschmitt: MIRASOL 27.10.2023, FORWARD 1 18.03.2020</i></p> <p><i>Stratifizierungsvariablen: Anzahl vorheriger Therapien und IC-Chemotherapie wie zu Randomisierung festgelegt und Ursprungsstudie</i></p> <p><i>HR basierend auf einem Cox-Proportional-Hazard-Modell mit Behandlung und Stratifizierungsvariablen als Kovariablen, p-Wert des HR basierend auf einem Log-Rank-Test; KI des Medians basierend auf einer Log-Log-Transformation (nach Brookmeyer und Crowley).</i></p> <p><i>NA bei Perzentilen: nicht erreicht; NA bei Effektschätzern: Modell nicht konvergiert.</i></p> <p><i>Ein HR kleiner als Eins bedeutet dabei einen Vorteil für die Behandlung mit MIRV.</i></p>			

#### 4.1.6 Zeit bis zum ersten UE: Subgruppenanalyse Anzahl vorheriger Therapielinien

MIRASOL + FORWARD 1		Behandlungsarm	
		MIRV	Chemotherapie
<b>Zeit bis zum ersten UE</b>			
<b>Anzahl vorheriger Therapielinien</b>			
1 oder 2	N	171	131
	Ereignisse, n (%)	168 (98 %)	124 (95 %)
	50. Perzentil/Median [95 %-KI] (Wochen)	0,43 [0,286; 0,571]	0,71 [0,429; 1,000]
	HR [95 %-KI] p-Wert	1,01 [0,795; 1,275] 0,9571	
3	N	126	108
	Ereignisse, n (%)	121 (96 %)	102 (94 %)
	50. Perzentil/Median [95 %-KI] (Wochen)	0,43 [0,286; 1,143]	1,14 [0,857; 1,857]
	HR [95 %-KI] p-Wert	1,06 [0,807; 1,384] 0,6888	
<p><i>Analysepopulation: Safety/relevante Biomarker-Population</i></p> <p><i>Datenschmitt: MIRASOL 27.10.2023, FORWARD 1 18.03.2020</i></p> <p><i>Stratifizierungsvariablen: Anzahl vorheriger Therapien und IC-Chemotherapie wie zu Randomisierung festgelegt und Ursprungsstudie</i></p> <p><i>HR basierend auf einem Cox-Proportional-Hazard-Modell mit Behandlung und Stratifizierungsvariablen als Kovariablen, p-Wert des HR basierend auf einem Log-Rank-Test; KI des Medians basierend auf einer Log-Log-Transformation (nach Brookmeyer und Crowley).</i></p> <p><i>NA bei Perzentilen: nicht erreicht; NA bei Effektschätzern: Modell nicht konvergiert.</i></p> <p><i>Ein HR kleiner als Eins bedeutet dabei einen Vorteil für die Behandlung mit MIRV.</i></p>			

#### 4.1.7 Zeit bis zum ersten UE: Subgruppenanalyse Vorherige Verabreichung von Bevacizumab

MIRASOL + FORWARD 1		Behandlungsarm	
		MIRV	Chemotherapie
<b>Zeit bis zum ersten UE</b>			
<b>Vorherige Verabreichung von Bevacizumab</b>			
Ja	N	173	149
	Ereignisse, n (%)	168 (97 %)	142 (95 %)
	50. Perzentil/Median [95 %-KI] (Wochen)	0,43 [0,286; 0,571]	1,14 [0,571; 1,286]
	HR [95 %-KI] p-Wert	1,13 [0,898; 1,418] 0,2996	
Nein	N	124	90
	Ereignisse, n (%)	121 (98 %)	84 (93 %)
	50. Perzentil/Median [95 %-KI] (Wochen)	0,50 [0,286; 0,857]	0,86 [0,429; 1,000]
	HR [95 %-KI] p-Wert	0,95 [0,712; 1,254] 0,6963	
<p><i>Analysepopulation: Safety/relevante Biomarker-Population</i></p> <p><i>Datenschnitt: MIRASOL 27.10.2023, FORWARD 1 18.03.2020</i></p> <p><i>Stratifizierungsvariablen: Anzahl vorheriger Therapien und IC-Chemotherapie wie zu Randomisierung festgelegt und Ursprungsstudie</i></p> <p><i>HR basierend auf einem Cox-Proportional-Hazard-Modell mit Behandlung und Stratifizierungsvariablen als Kovariablen, p-Wert des HR basierend auf einem Log-Rank-Test; KI des Medians basierend auf einer Log-Log-Transformation (nach Brookmeyer und Crowley).</i></p> <p><i>NA bei Perzentilen: nicht erreicht; NA bei Effektschätzern: Modell nicht konvergiert.</i></p> <p><i>Ein HR kleiner als Eins bedeutet dabei einen Vorteil für die Behandlung mit MIRV.</i></p>			

#### 4.1.8 Zeit bis zum ersten UE: Subgruppenanalyse Letztes Platin-freies Intervall

MIRASOL + FORWARD 1		Behandlungsarm	
		MIRV	Chemotherapie
<b>Zeit bis zum ersten UE</b>			
<b>Letztes Platin-freies Intervall</b>			
≤ 3 Monate	N	112	105
	Ereignisse, n (%)	107 (96 %)	100 (95 %)
	50. Perzentil/Median [95 %-KI] (Wochen)	0,57 [0,429; 1,143]	0,86 [0,429; 1,143]
	HR [95 %-KI] p-Wert	0,92 [0,694; 1,219] 0,5597	
> 3 Monate	N	185	134
	Ereignisse, n (%)	182 (98 %)	126 (94 %)
	50. Perzentil/Median [95 %-KI] (Wochen)	0,43 [0,286; 0,571]	1,00 [0,571; 1,143]
	HR [95 %-KI] p-Wert	1,12 [0,893; 1,417] 0,3158	
<p><i>Analysepopulation: Safety/relevante Biomarker-Population</i></p> <p><i>Datenschmitt: MIRASOL 27.10.2023, FORWARD 1 18.03.2020</i></p> <p><i>Stratifizierungsvariablen: Anzahl vorheriger Therapien und IC-Chemotherapie wie zu Randomisierung festgelegt und Ursprungsstudie</i></p> <p><i>HR basierend auf einem Cox-Proportional-Hazard-Modell mit Behandlung und Stratifizierungsvariablen als Kovariablen, p-Wert des HR basierend auf einem Log-Rank-Test; KI des Medians basierend auf einer Log-Log-Transformation (nach Brookmeyer und Crowley).</i></p> <p><i>NA bei Perzentilen: nicht erreicht; NA bei Effektschätzern: Modell nicht konvergiert.</i></p> <p><i>Ein HR kleiner als Eins bedeutet dabei einen Vorteil für die Behandlung mit MIRV.</i></p>			

#### 4.1.9 Zeit bis zum ersten UE: Subgruppenanalyse IC-Chemotherapie vor der Randomisierung zugewiesen

MIRASOL + FORWARD 1		Behandlungsarm	
		MIRV	Chemotherapie
<b>Zeit bis zum ersten UE</b>			
<b>IC-Chemotherapie vor der Randomisierung zugewiesen</b>			
Pegyliertes liposomales Doxorubicin	N	120	90
	Ereignisse, n (%)	117 (98 %)	83 (92 %)
	50. Perzentil/Median [95 %-KI] (Wochen)	0,64 [0,429; 1,143]	0,86 [0,571; 2,000]
	HR [95 %-KI] p-Wert	1,04 [0,785; 1,390] 0,7641	
Paclitaxel	N	116	95
	Ereignisse, n (%)	112 (97 %)	91 (96 %)
	50. Perzentil/Median [95 %-KI] (Wochen)	0,43 [0,286; 0,571]	0,86 [0,286; 1,000]
	HR [95 %-KI] p-Wert	0,99 [0,749; 1,315] 0,9583	
Topotecan	N	61	54
	Ereignisse, n (%)	60 (98 %)	52 (96 %)
	50. Perzentil/Median [95 %-KI] (Wochen)	0,43 [0,286; 0,714]	1,14 [0,571; 1,429]
	HR [95 %-KI] p-Wert	1,16 [0,792; 1,709] 0,4401	
<p><i>Analysepopulation: Safety/relevante Biomarker-Population</i></p> <p><i>Datenschmitt: MIRASOL 27.10.2023, FORWARD 1 18.03.2020</i></p> <p><i>Stratifizierungsvariablen: Anzahl vorheriger Therapien und IC-Chemotherapie wie zu Randomisierung festgelegt und Ursprungsstudie</i></p> <p><i>HR basierend auf einem Cox-Proportional-Hazard-Modell mit Behandlung und Stratifizierungsvariablen als Kovariablen, p-Wert des HR basierend auf einem Log-Rank-Test; KI des Medians basierend auf einer Log-Log-Transformation (nach Brookmeyer und Crowley).</i></p> <p><i>NA bei Perzentilen: nicht erreicht; NA bei Effektschätzern: Modell nicht konvergiert.</i></p> <p><i>Ein HR kleiner als Eins bedeutet dabei einen Vorteil für die Behandlung mit MIRV.</i></p>			

#### 4.1.10 Zeit bis zum ersten UE: Subgruppenanalyse Daten aus Studie

MIRASOL + FORWARD 1		Behandlungsarm	
		MIRV	Chemotherapie
<b>Zeit bis zum ersten UE</b>			
<b>Daten aus Studie</b>			
MIRASOL	N	218	207
	Ereignisse, n (%)	210 (96 %)	194 (94 %)
	50. Perzentil/Median [95 %-KI] (Wochen)	0,57 [0,286; 0,857]	1,00 [0,857; 1,143]
	HR [95 %-KI] p-Wert	1,03 [0,851; 1,259] 0,7309	
FORWARD 1	N	79	32
	Ereignisse, n (%)	79 (100 %)	32 (100 %)
	50. Perzentil/Median [95 %-KI] (Wochen)	0,43 [0,286; 0,571]	0,50 [0,286; 1,000]
	HR [95 %-KI] p-Wert	1,08 [0,717; 1,635] 0,7040	
<p><i>Analysepopulation: Safety/relevante Biomarker-Population</i></p> <p><i>Datenschmitt: MIRASOL 27.10.2023, FORWARD 1 18.03.2020</i></p> <p><i>Stratifizierungsvariablen: Anzahl vorheriger Therapien und IC-Chemotherapie wie zu Randomisierung festgelegt und Ursprungsstudie</i></p> <p><i>HR basierend auf einem Cox-Proportional-Hazard-Modell mit Behandlung und Stratifizierungsvariablen als Kovariablen, p-Wert des HR basierend auf einem Log-Rank-Test; KI des Medians basierend auf einer Log-Log-Transformation (nach Brookmeyer und Crowley).</i></p> <p><i>NA bei Perzentilen: nicht erreicht; NA bei Effektschätzern: Modell nicht konvergiert.</i></p> <p><i>Ein HR kleiner als Eins bedeutet dabei einen Vorteil für die Behandlung mit MIRV.</i></p>			

## 4.2 Zeit bis zum ersten schweren UE

### 4.2.1 Zeit bis zum ersten schweren UE: Subgruppenanalyse Alter

MIRASOL + FORWARD 1		Behandlungsarm	
		MIRV	Chemotherapie
<b>Zeit bis zum ersten schweren UE</b>			
<b>Alter</b>			
< 65 Jahre	N	155	140
	Ereignisse, n (%)	60 (39 %)	74 (53 %)
	50. Perzentil/Median [95 %-KI] (Wochen)	34,71 [22,857; NA]	14,29 [9,143; 19,143]
	HR [95 %-KI] p-Wert	0,50 [0,355; 0,716] 0,0001	
≥ 65 Jahre	N	142	99
	Ereignisse, n (%)	70 (49 %)	58 (59 %)
	50. Perzentil/Median [95 %-KI] (Wochen)	30,14 [18,143; 41,000]	9,71 [7,143; 14,143]
	HR [95 %-KI] p-Wert	0,52 [0,359; 0,751] 0,0006	
<p><i>Analysepopulation: Safety/relevante Biomarker-Population</i></p> <p><i>Datenschmitt: MIRASOL 27.10.2023, FORWARD 1 18.03.2020</i></p> <p><i>Stratifizierungsvariablen: Anzahl vorheriger Therapien und IC-Chemotherapie wie zu Randomisierung festgelegt und Ursprungsstudie</i></p> <p><i>HR basierend auf einem Cox-Proportional-Hazard-Modell mit Behandlung und Stratifizierungsvariablen als Kovariablen, p-Wert des HR basierend auf einem Log-Rank-Test; KI des Medians basierend auf einer Log-Log-Transformation (nach Brookmeyer und Crowley).</i></p> <p><i>NA bei Perzentilen: nicht erreicht; NA bei Effektschätzern: Modell nicht konvergiert.</i></p> <p><i>Ein HR kleiner als Eins bedeutet dabei einen Vorteil für die Behandlung mit MIRV.</i></p>			

#### 4.2.2 Zeit bis zum ersten schweren UE: Subgruppenanalyse Region

MIRASOL + FORWARD 1		Behandlungsarm	
		MIRV	Chemotherapie
<b>Zeit bis zum ersten schweren UE</b>			
<b>Region</b>			
USA	N	86	56
	Ereignisse, n (%)	40 (47 %)	35 (62 %)
	50. Perzentil/Median [95 %-KI] (Wochen)	22,86 [18,143; 44,714]	11,14 [4,286; 15,000]
	HR [95 %-KI] p-Wert	0,48 [0,298; 0,777] 0,0031	
Rest der Welt	N	211	183
	Ereignisse, n (%)	90 (43 %)	97 (53 %)
	50. Perzentil/Median [95 %-KI] (Wochen)	36,29 [27,429; 55,000]	13,29 [9,286; 18,143]
	HR [95 %-KI] p-Wert	0,53 [0,392; 0,710] < 0,0001	
<p><i>Analysepopulation: Safety/relevante Biomarker-Population</i></p> <p><i>Datenschmitt: MIRASOL 27.10.2023, FORWARD 1 18.03.2020</i></p> <p><i>Stratifizierungsvariablen: Anzahl vorheriger Therapien und IC-Chemotherapie wie zu Randomisierung festgelegt und Ursprungsstudie</i></p> <p><i>HR basierend auf einem Cox-Proportional-Hazard-Modell mit Behandlung und Stratifizierungsvariablen als Kovariablen, p-Wert des HR basierend auf einem Log-Rank-Test; KI des Medians basierend auf einer Log-Log-Transformation (nach Brookmeyer und Crowley).</i></p> <p><i>NA bei Perzentilen: nicht erreicht; NA bei Effektschätzern: Modell nicht konvergiert.</i></p> <p><i>Ein HR kleiner als Eins bedeutet dabei einen Vorteil für die Behandlung mit MIRV.</i></p>			



### 4.2.3 Zeit bis zum ersten schweren UE: Subgruppenanalyse Stadium bei der Diagnose

MIRASOL + FORWARD 1		Behandlungsarm	
		MIRV	Chemotherapie
Zeit bis zum ersten schweren UE			
Stadium bei der Diagnose			
I-III	N	194	168
	Ereignisse, n (%)	86 (44 %)	91 (54 %)
	50. Perzentil/Median [95 %-KI] (Wochen)	34,71 [22,857; 47,714]	14,14 [9,714; 17,714]
	HR [95 %-KI] p-Wert	0,53 [0,387; 0,719] < 0,0001	
IV	N	97	68
	Ereignisse, n (%)	44 (45 %)	40 (59 %)
	50. Perzentil/Median [95 %-KI] (Wochen)	25,14 [16,143; NA]	8,29 [4,286; 19,143]
	HR [95 %-KI] p-Wert	0,48 [0,307; 0,757] 0,0017	
<p>Analysepopulation: Safety/relevante Biomarker-Population</p> <p>Datenschnitt: MIRASOL 27.10.2023, FORWARD 1 18.03.2020</p> <p>Stratifizierungsvariablen: Anzahl vorheriger Therapien und IC-Chemotherapie wie zu Randomisierung festgelegt und Ursprungsstudie</p> <p>HR basierend auf einem Cox-Proportional-Hazard-Modell mit Behandlung und Stratifizierungsvariablen als Kovariablen, p-Wert des HR basierend auf einem Log-Rank-Test; KI des Medians basierend auf einer Log-Log-Transformation (nach Brookmeyer und Crowley).</p> <p>NA bei Perzentilen: nicht erreicht; NA bei Effektschätzern: Modell nicht konvergiert.</p> <p>Ein HR kleiner als Eins bedeutet dabei einen Vorteil für die Behandlung mit MIRV.</p>			

#### 4.2.4 Zeit bis zum ersten schweren UE: Subgruppenanalyse BRCA Status

MIRASOL + FORWARD 1		Behandlungsarm	
		MIRV	Chemotherapie
<b>Zeit bis zum ersten schweren UE</b>			
<b>BRCA Status</b>			
Positiv	N	38	37
	Ereignisse, n (%)	13 (34 %)	20 (54 %)
	50. Perzentil/Median [95 %-KI] (Wochen)	NA [21,000; NA]	11,29 [4,000; NA]
	HR [95 %-KI] p-Wert	0,42 [0,192; 0,899] 0,0214	
Negativ/Unbekannt	N	259	202
	Ereignisse, n (%)	117 (45 %)	112 (55 %)
	50. Perzentil/Median [95 %-KI] (Wochen)	30,14 [21,714; 41,000]	12,43 [9,143; 17,143]
	HR [95 %-KI] p-Wert	0,54 [0,416; 0,710] < 0,0001	
<p><i>Analysepopulation: Safety/relevante Biomarker-Population</i></p> <p><i>Datenschmitt: MIRASOL 27.10.2023, FORWARD 1 18.03.2020</i></p> <p><i>Stratifizierungsvariablen: Anzahl vorheriger Therapien und IC-Chemotherapie wie zu Randomisierung festgelegt und Ursprungsstudie</i></p> <p><i>HR basierend auf einem Cox-Proportional-Hazard-Modell mit Behandlung und Stratifizierungsvariablen als Kovariablen, p-Wert des HR basierend auf einem Log-Rank-Test; KI des Medians basierend auf einer Log-Log-Transformation (nach Brookmeyer und Crowley).</i></p> <p><i>NA bei Perzentilen: nicht erreicht; NA bei Effektschätzern: Modell nicht konvergiert.</i></p> <p><i>Ein HR kleiner als Eins bedeutet dabei einen Vorteil für die Behandlung mit MIRV.</i></p>			

#### 4.2.5 Zeit bis zum ersten schweren UE: Subgruppenanalyse Baseline ECOG PS

MIRASOL + FORWARD 1		Behandlungsarm	
		MIRV	Chemotherapie
<b>Zeit bis zum ersten schweren UE</b>			
<b>Baseline ECOG PS</b>			
0	N	174	133
	Ereignisse, n (%)	67 (39 %)	64 (48 %)
	50. Perzentil/Median [95 %-KI] (Wochen)	44,71 [28,286; NA]	15,57 [10,429; 26,000]
	HR [95 %-KI] p-Wert	0,48 [0,333; 0,686] 0,0001	
1	N	123	103
	Ereignisse, n (%)	63 (51 %)	65 (63 %)
	50. Perzentil/Median [95 %-KI] (Wochen)	19,43 [12,857; 31,571]	8,29 [5,143; 13,286]
	HR [95 %-KI] p-Wert	0,60 [0,419; 0,856] 0,0050	
<p><i>Analysepopulation: Safety/relevante Biomarker-Population</i></p> <p><i>Datenschmitt: MIRASOL 27.10.2023, FORWARD 1 18.03.2020</i></p> <p><i>Stratifizierungsvariablen: Anzahl vorheriger Therapien und IC-Chemotherapie wie zu Randomisierung festgelegt und Ursprungsstudie</i></p> <p><i>HR basierend auf einem Cox-Proportional-Hazard-Modell mit Behandlung und Stratifizierungsvariablen als Kovariablen, p-Wert des HR basierend auf einem Log-Rank-Test; KI des Medians basierend auf einer Log-Log-Transformation (nach Brookmeyer und Crowley).</i></p> <p><i>NA bei Perzentilen: nicht erreicht; NA bei Effektschätzern: Modell nicht konvergiert.</i></p> <p><i>Ein HR kleiner als Eins bedeutet dabei einen Vorteil für die Behandlung mit MIRV.</i></p>			

#### 4.2.6 Zeit bis zum ersten schweren UE: Subgruppenanalyse Anzahl vorheriger Therapielinien

MIRASOL + FORWARD 1		Behandlungsarm	
		MIRV	Chemotherapie
<b>Zeit bis zum ersten schweren UE</b>			
<b>Anzahl vorheriger Therapielinien</b>			
1 oder 2	N	171	131
	Ereignisse, n (%)	74 (43 %)	67 (51 %)
	50. Perzentil/Median [95 %-KI] (Wochen)	31,86 [23,429; 106,000]	14,14 [9,143; 24,143]
	HR [95 %-KI] p-Wert	0,56 [0,397; 0,785] 0,0009	
3	N	126	108
	Ereignisse, n (%)	56 (44 %)	65 (60 %)
	50. Perzentil/Median [95 %-KI] (Wochen)	27,43 [18,143; 44,714]	10,86 [8,000; 14,286]
	HR [95 %-KI] p-Wert	0,47 [0,320; 0,690] 0,0001	
<p><i>Analysepopulation: Safety/relevante Biomarker-Population</i></p> <p><i>Datenschnitt: MIRASOL 27.10.2023, FORWARD 1 18.03.2020</i></p> <p><i>Stratifizierungsvariablen: Anzahl vorheriger Therapien und IC-Chemotherapie wie zu Randomisierung festgelegt und Ursprungsstudie</i></p> <p><i>HR basierend auf einem Cox-Proportional-Hazard-Modell mit Behandlung und Stratifizierungsvariablen als Kovariablen, p-Wert des HR basierend auf einem Log-Rank-Test; KI des Medians basierend auf einer Log-Log-Transformation (nach Brookmeyer und Crowley).</i></p> <p><i>NA bei Perzentilen: nicht erreicht; NA bei Effektschätzern: Modell nicht konvergiert.</i></p> <p><i>Ein HR kleiner als Eins bedeutet dabei einen Vorteil für die Behandlung mit MIRV.</i></p>			

**4.2.7 Zeit bis zum ersten schweren UE: Subgruppenanalyse  
Vorherige Verabreichung von Bevacizumab**

MIRASOL + FORWARD 1		Behandlungsarm	
		MIRV	Chemotherapie
<b>Zeit bis zum ersten schweren UE</b>			
<b>Vorherige Verabreichung von Bevacizumab</b>			
Ja	N	173	149
	Ereignisse, n (%)	82 (47 %)	85 (57 %)
	50. Perzentil/Median [95 %-KI] (Wochen)	23,43 [18,000; 31,857]	11,29 [8,000; 15,000]
	HR [95 %-KI] p-Wert	0,58 [0,427; 0,797] 0,0007	
Nein	N	124	90
	Ereignisse, n (%)	48 (39 %)	47 (52 %)
	50. Perzentil/Median [95 %-KI] (Wochen)	52,86 [31,571; NA]	14,14 [9,286; 26,143]
	HR [95 %-KI] p-Wert	0,44 [0,285; 0,672] 0,0002	
<i>Analysepopulation: Safety/relevante Biomarker-Population</i>			
<i>Datenschnitt: MIRASOL 27.10.2023, FORWARD 1 18.03.2020</i>			
<i>Stratifizierungsvariablen: Anzahl vorheriger Therapien und IC-Chemotherapie wie zu Randomisierung festgelegt und Ursprungsstudie</i>			
<i>HR basierend auf einem Cox-Proportional-Hazard-Modell mit Behandlung und Stratifizierungsvariablen als Kovariablen, p-Wert des HR basierend auf einem Log-Rank-Test; KI des Medians basierend auf einer Log-Log-Transformation (nach Brookmeyer und Crowley).</i>			
<i>NA bei Perzentilen: nicht erreicht; NA bei Effektschätzern: Modell nicht konvergiert.</i>			
<i>Ein HR kleiner als Eins bedeutet dabei einen Vorteil für die Behandlung mit MIRV.</i>			

#### 4.2.8 Zeit bis zum ersten schweren UE: Subgruppenanalyse Letztes Platin-freies Intervall

MIRASOL + FORWARD 1		Behandlungsarm	
		MIRV	Chemotherapie
<b>Zeit bis zum ersten schweren UE</b>			
<b>Letztes Platin-freies Intervall</b>			
≤ 3 Monate	N	112	105
	Ereignisse, n (%)	49 (44 %)	65 (62 %)
	50. Perzentil/Median [95 %-KI] (Wochen)	29,14 [12,857; NA]	8,29 [5,143; 11,286]
	HR [95 %-KI] p-Wert	0,50 [0,344; 0,739] 0,0004	
> 3 Monate	N	185	134
	Ereignisse, n (%)	81 (44 %)	67 (50 %)
	50. Perzentil/Median [95 %-KI] (Wochen)	36,29 [25,143; 47,714]	17,14 [12,429; 23,429]
	HR [95 %-KI] p-Wert	0,55 [0,391; 0,771] 0,0006	
<p><i>Analysepopulation: Safety/relevante Biomarker-Population</i></p> <p><i>Datenschnitt: MIRASOL 27.10.2023, FORWARD 1 18.03.2020</i></p> <p><i>Stratifizierungsvariablen: Anzahl vorheriger Therapien und IC-Chemotherapie wie zu Randomisierung festgelegt und Ursprungsstudie</i></p> <p><i>HR basierend auf einem Cox-Proportional-Hazard-Modell mit Behandlung und Stratifizierungsvariablen als Kovariablen, p-Wert des HR basierend auf einem Log-Rank-Test; KI des Medians basierend auf einer Log-Log-Transformation (nach Brookmeyer und Crowley).</i></p> <p><i>NA bei Perzentilen: nicht erreicht; NA bei Effektschätzern: Modell nicht konvergiert.</i></p> <p><i>Ein HR kleiner als Eins bedeutet dabei einen Vorteil für die Behandlung mit MIRV.</i></p>			

#### 4.2.9 Zeit bis zum ersten schweren UE: Subgruppenanalyse IC-Chemotherapie vor der Randomisierung zugewiesen

MIRASOL + FORWARD 1		Behandlungsarm	
		MIRV	Chemotherapie
<b>Zeit bis zum ersten schweren UE</b>			
<b>IC-Chemotherapie vor der Randomisierung zugewiesen</b>			
Pegyliertes liposomales Doxorubicin	N	120	90
	Ereignisse, n (%)	52 (43 %)	40 (44 %)
	50. Perzentil/Median [95 %-KI] (Wochen)	40,86 [25,143; NA]	17,14 [9,286; 36,857]
	HR [95 %-KI] p-Wert	0,56 [0,364; 0,861] 0,0091	
Paclitaxel	N	116	95
	Ereignisse, n (%)	54 (47 %)	60 (63 %)
	50. Perzentil/Median [95 %-KI] (Wochen)	22,86 [18,000; 40,000]	11,57 [8,000; 15,571]
	HR [95 %-KI] p-Wert	0,52 [0,355; 0,771] 0,0010	
Topotecan	N	61	54
	Ereignisse, n (%)	24 (39 %)	32 (59 %)
	50. Perzentil/Median [95 %-KI] (Wochen)	47,29 [10,286; NA]	5,86 [3,286; 18,143]
	HR [95 %-KI] p-Wert	0,45 [0,263; 0,780] 0,0039	
<p><i>Analysepopulation: Safety/relevante Biomarker-Population</i></p> <p><i>Datenschmitt: MIRASOL 27.10.2023, FORWARD 1 18.03.2020</i></p> <p><i>Stratifizierungsvariablen: Anzahl vorheriger Therapien und IC-Chemotherapie wie zu Randomisierung festgelegt und Ursprungsstudie</i></p> <p><i>HR basierend auf einem Cox-Proportional-Hazard-Modell mit Behandlung und Stratifizierungsvariablen als Kovariablen, p-Wert des HR basierend auf einem Log-Rank-Test; KI des Medians basierend auf einer Log-Log-Transformation (nach Brookmeyer und Crowley).</i></p> <p><i>NA bei Perzentilen: nicht erreicht; NA bei Effektschätzern: Modell nicht konvergiert.</i></p> <p><i>Ein HR kleiner als Eins bedeutet dabei einen Vorteil für die Behandlung mit MIRV.</i></p>			

#### 4.2.10 Zeit bis zum ersten schweren UE: Subgruppenanalyse Daten aus Studie

MIRASOL + FORWARD 1		Behandlungsarm	
		MIRV	Chemotherapie
<b>Zeit bis zum ersten schweren UE</b>			
<b>Daten aus Studie</b>			
MIRASOL	N	218	207
	Ereignisse, n (%)	93 (43 %)	112 (54 %)
	50. Perzentil/Median [95 %-KI] (Wochen)	31,86 [21,143; 47,714]	14,14 [9,714; 17,714]
	HR [95 %-KI] p-Wert	0,53 [0,402; 0,704] < 0,0001	
FORWARD 1	N	79	32
	Ereignisse, n (%)	37 (47 %)	20 (62 %)
	50. Perzentil/Median [95 %-KI] (Wochen)	31,86 [19,000; NA]	9,00 [3,143; 10,429]
	HR [95 %-KI] p-Wert	0,48 [0,272; 0,835] 0,0126	
<p><i>Analysepopulation: Safety/relevante Biomarker-Population</i></p> <p><i>Datenschmitt: MIRASOL 27.10.2023, FORWARD 1 18.03.2020</i></p> <p><i>Stratifizierungsvariablen: Anzahl vorheriger Therapien und IC-Chemotherapie wie zu Randomisierung festgelegt und Ursprungsstudie</i></p> <p><i>HR basierend auf einem Cox-Proportional-Hazard-Modell mit Behandlung und Stratifizierungsvariablen als Kovariablen, p-Wert des HR basierend auf einem Log-Rank-Test; KI des Medians basierend auf einer Log-Log-Transformation (nach Brookmeyer und Crowley).</i></p> <p><i>NA bei Perzentilen: nicht erreicht; NA bei Effektschätzern: Modell nicht konvergiert.</i></p> <p><i>Ein HR kleiner als Eins bedeutet dabei einen Vorteil für die Behandlung mit MIRV.</i></p>			



## 4.3 Zeit bis zum ersten SUE

### 4.3.1 Zeit bis zum ersten SUE: Subgruppenanalyse Alter

MIRASOL + FORWARD 1		Behandlungsarm	
		MIRV	Chemotherapie
<b>Zeit bis zum ersten SUE</b>			
<b>Alter</b>			
< 65 Jahre	N	155	140
	Ereignisse, n (%)	38 (25 %)	44 (31 %)
	50. Perzentil/Median [95 %-KI] (Wochen)	97,29 [97,286; NA]	33,71 [30,714; 45,714]
	HR [95 %-KI] p-Wert	0,56 [0,355; 0,869] 0,0099	
≥ 65 Jahre	N	142	99
	Ereignisse, n (%)	39 (27 %)	37 (37 %)
	50. Perzentil/Median [95 %-KI] (Wochen)	NA [59,857; NA]	76,29 [12,857; NA]
	HR [95 %-KI] p-Wert	0,53 [0,331; 0,841] 0,0077	
<p><i>Analysepopulation: Safety/relevante Biomarker-Population</i></p> <p><i>Datenschmitt: MIRASOL 27.10.2023, FORWARD 1 18.03.2020</i></p> <p><i>Stratifizierungsvariablen: Anzahl vorheriger Therapien und IC-Chemotherapie wie zu Randomisierung festgelegt und Ursprungsstudie</i></p> <p><i>HR basierend auf einem Cox-Proportional-Hazard-Modell mit Behandlung und Stratifizierungsvariablen als Kovariablen, p-Wert des HR basierend auf einem Log-Rank-Test; KI des Medians basierend auf einer Log-Log-Transformation (nach Brookmeyer und Crowley).</i></p> <p><i>NA bei Perzentilen: nicht erreicht; NA bei Effektschätzern: Modell nicht konvergiert.</i></p> <p><i>Ein HR kleiner als Eins bedeutet dabei einen Vorteil für die Behandlung mit MIRV.</i></p>			

### 4.3.2 Zeit bis zum ersten SUE: Subgruppenanalyse Region

MIRASOL + FORWARD 1		Behandlungsarm	
		MIRV	Chemotherapie
<b>Zeit bis zum ersten SUE</b>			
<b>Region</b>			
USA	N	86	56
	Ereignisse, n (%)	23 (27 %)	23 (41 %)
	50. Perzentil/Median [95 %-KI] (Wochen)	NA [25,143; NA]	28,57 [15,000; NA]
	HR [95 %-KI] p-Wert	0,48 [0,262; 0,866] 0,0158	
Rest der Welt	N	211	183
	Ereignisse, n (%)	54 (26 %)	58 (32 %)
	50. Perzentil/Median [95 %-KI] (Wochen)	97,29 [97,286; NA]	37,14 [30,714; NA]
	HR [95 %-KI] p-Wert	0,58 [0,392; 0,846] 0,0049	
<p><i>Analysepopulation: Safety/relevante Biomarker-Population</i></p> <p><i>Datenschmitt: MIRASOL 27.10.2023, FORWARD 1 18.03.2020</i></p> <p><i>Stratifizierungsvariablen: Anzahl vorheriger Therapien und IC-Chemotherapie wie zu Randomisierung festgelegt und Ursprungsstudie</i></p> <p><i>HR basierend auf einem Cox-Proportional-Hazard-Modell mit Behandlung und Stratifizierungsvariablen als Kovariablen, p-Wert des HR basierend auf einem Log-Rank-Test; KI des Medians basierend auf einer Log-Log-Transformation (nach Brookmeyer und Crowley).</i></p> <p><i>NA bei Perzentilen: nicht erreicht; NA bei Effektschätzern: Modell nicht konvergiert.</i></p> <p><i>Ein HR kleiner als Eins bedeutet dabei einen Vorteil für die Behandlung mit MIRV.</i></p>			

### 4.3.3 Zeit bis zum ersten SUE: Subgruppenanalyse Stadium bei der Diagnose

MIRASOL + FORWARD 1		Behandlungsarm	
		MIRV	Chemotherapie
<b>Zeit bis zum ersten SUE</b>			
<b>Stadium bei der Diagnose</b>			
I-III	N	194	168
	Ereignisse, n (%)	47 (24 %)	54 (32 %)
	50. Perzentil/Median [95 %-KI] (Wochen)	97,29 [97,286; NA]	33,71 [30,714; NA]
	HR [95 %-KI] p-Wert	0,55 [0,370; 0,831] 0,0042	
IV	N	97	68
	Ereignisse, n (%)	29 (30 %)	26 (38 %)
	50. Perzentil/Median [95 %-KI] (Wochen)	NA [30,143; NA]	26,00 [8,286; NA]
	HR [95 %-KI] p-Wert	0,50 [0,288; 0,871] 0,0154	
<p><i>Analysepopulation: Safety/relevante Biomarker-Population</i></p> <p><i>Datenschmitt: MIRASOL 27.10.2023, FORWARD 1 18.03.2020</i></p> <p><i>Stratifizierungsvariablen: Anzahl vorheriger Therapien und IC-Chemotherapie wie zu Randomisierung festgelegt und Ursprungsstudie</i></p> <p><i>HR basierend auf einem Cox-Proportional-Hazard-Modell mit Behandlung und Stratifizierungsvariablen als Kovariablen, p-Wert des HR basierend auf einem Log-Rank-Test; KI des Medians basierend auf einer Log-Log-Transformation (nach Brookmeyer und Crowley).</i></p> <p><i>NA bei Perzentilen: nicht erreicht; NA bei Effektschätzern: Modell nicht konvergiert.</i></p> <p><i>Ein HR kleiner als Eins bedeutet dabei einen Vorteil für die Behandlung mit MIRV.</i></p>			

#### 4.3.4 Zeit bis zum ersten SUE: Subgruppenanalyse BRCA Status

MIRASOL + FORWARD 1		Behandlungsarm	
		MIRV	Chemotherapie
<b>Zeit bis zum ersten SUE</b>			
<b>BRCA Status</b>			
Positiv	N	38	37
	Ereignisse, n (%)	4 (11 %)	13 (35 %)
	50. Perzentil/Median [95 %-KI] (Wochen)	NA [NA; NA]	NA [6,429; NA]
	HR [95 %-KI] p-Wert	0,28 [0,090; 0,892] 0,0189	
Negativ/Unbekannt	N	259	202
	Ereignisse, n (%)	73 (28 %)	68 (34 %)
	50. Perzentil/Median [95 %-KI] (Wochen)	97,29 [59,857; NA]	33,71 [28,571; 76,286]
	HR [95 %-KI] p-Wert	0,61 [0,436; 0,859] 0,0047	
<p><i>Analysepopulation: Safety/relevante Biomarker-Population</i></p> <p><i>Datenschmitt: MIRASOL 27.10.2023, FORWARD 1 18.03.2020</i></p> <p><i>Stratifizierungsvariablen: Anzahl vorheriger Therapien und IC-Chemotherapie wie zu Randomisierung festgelegt und Ursprungsstudie</i></p> <p><i>HR basierend auf einem Cox-Proportional-Hazard-Modell mit Behandlung und Stratifizierungsvariablen als Kovariablen, p-Wert des HR basierend auf einem Log-Rank-Test; KI des Medians basierend auf einer Log-Log-Transformation (nach Brookmeyer und Crowley).</i></p> <p><i>NA bei Perzentilen: nicht erreicht; NA bei Effektschätzern: Modell nicht konvergiert.</i></p> <p><i>Ein HR kleiner als Eins bedeutet dabei einen Vorteil für die Behandlung mit MIRV.</i></p>			

### 4.3.5 Zeit bis zum ersten SUE: Subgruppenanalyse Baseline ECOG PS

MIRASOL + FORWARD 1		Behandlungsarm	
		MIRV	Chemotherapie
<b>Zeit bis zum ersten SUE</b>			
<b>Baseline ECOG PS</b>			
0	N	174	133
	Ereignisse, n (%)	31 (18 %)	35 (26 %)
	50. Perzentil/Median [95 %-KI] (Wochen)	NA [NA; NA]	36,86 [30,714; NA]
	HR [95 %-KI] p-Wert	0,47 [0,287; 0,779] 0,0033	
1	N	123	103
	Ereignisse, n (%)	46 (37 %)	45 (44 %)
	50. Perzentil/Median [95 %-KI] (Wochen)	47,29 [23,571; NA]	15,00 [9,429; NA]
	HR [95 %-KI] p-Wert	0,61 [0,396; 0,929] 0,0221	
<p><i>Analysepopulation: Safety/relevante Biomarker-Population</i></p> <p><i>Datenschmitt: MIRASOL 27.10.2023, FORWARD 1 18.03.2020</i></p> <p><i>Stratifizierungsvariablen: Anzahl vorheriger Therapien und IC-Chemotherapie wie zu Randomisierung festgelegt und Ursprungsstudie</i></p> <p><i>HR basierend auf einem Cox-Proportional-Hazard-Modell mit Behandlung und Stratifizierungsvariablen als Kovariablen, p-Wert des HR basierend auf einem Log-Rank-Test; KI des Medians basierend auf einer Log-Log-Transformation (nach Brookmeyer und Crowley).</i></p> <p><i>NA bei Perzentilen: nicht erreicht; NA bei Effektschätzern: Modell nicht konvergiert.</i></p> <p><i>Ein HR kleiner als Eins bedeutet dabei einen Vorteil für die Behandlung mit MIRV.</i></p>			

### 4.3.6 Zeit bis zum ersten SUE: Subgruppenanalyse Anzahl vorheriger Therapielinien

MIRASOL + FORWARD 1		Behandlungsarm	
		MIRV	Chemotherapie
Zeit bis zum ersten SUE			
Anzahl vorheriger Therapielinien			
1 oder 2	N	171	131
	Ereignisse, n (%)	46 (27 %)	41 (31 %)
	50. Perzentil/Median [95 %-KI] (Wochen)	97,29 [97,286; NA]	36,86 [28,571; NA]
	HR [95 %-KI] p-Wert	0,63 [0,407; 0,971] 0,0375	
3	N	126	108
	Ereignisse, n (%)	31 (25 %)	40 (37 %)
	50. Perzentil/Median [95 %-KI] (Wochen)	NA [59,857; NA]	30,71 [15,000; NA]
	HR [95 %-KI] p-Wert	0,45 [0,275; 0,729] 0,0012	
<p>Analysepopulation: Safety/relevante Biomarker-Population</p> <p>Datenschnitt: MIRASOL 27.10.2023, FORWARD 1 18.03.2020</p> <p>Stratifizierungsvariablen: Anzahl vorheriger Therapien und IC-Chemotherapie wie zu Randomisierung festgelegt und Ursprungsstudie</p> <p>HR basierend auf einem Cox-Proportional-Hazard-Modell mit Behandlung und Stratifizierungsvariablen als Kovariablen, p-Wert des HR basierend auf einem Log-Rank-Test; KI des Medians basierend auf einer Log-Log-Transformation (nach Brookmeyer und Crowley).</p> <p>NA bei Perzentilen: nicht erreicht; NA bei Effektschätzern: Modell nicht konvergiert.</p> <p>Ein HR kleiner als Eins bedeutet dabei einen Vorteil für die Behandlung mit MIRV.</p>			

### 4.3.7 Zeit bis zum ersten SUE: Subgruppenanalyse Vorherige Verabreichung von Bevacizumab

MIRASOL + FORWARD 1		Behandlungsarm	
		MIRV	Chemotherapie
<b>Zeit bis zum ersten SUE</b>			
<b>Vorherige Verabreichung von Bevacizumab</b>			
Ja	N	173	149
	Ereignisse, n (%)	51 (29 %)	50 (34 %)
	50. Perzentil/Median [95 %-KI] (Wochen)	97,29 [50,857; NA]	30,71 [22,143; NA]
	HR [95 %-KI] p-Wert	0,64 [0,428; 0,960] 0,0314	
Nein	N	124	90
	Ereignisse, n (%)	26 (21 %)	31 (34 %)
	50. Perzentil/Median [95 %-KI] (Wochen)	NA [NA; NA]	36,86 [30,714; NA]
	HR [95 %-KI] p-Wert	0,43 [0,255; 0,739] 0,0021	
<p><i>Analysepopulation: Safety/relevante Biomarker-Population</i></p> <p><i>Datenschnitt: MIRASOL 27.10.2023, FORWARD 1 18.03.2020</i></p> <p><i>Stratifizierungsvariablen: Anzahl vorheriger Therapien und IC-Chemotherapie wie zu Randomisierung festgelegt und Ursprungsstudie</i></p> <p><i>HR basierend auf einem Cox-Proportional-Hazard-Modell mit Behandlung und Stratifizierungsvariablen als Kovariablen, p-Wert des HR basierend auf einem Log-Rank-Test; KI des Medians basierend auf einer Log-Log-Transformation (nach Brookmeyer und Crowley).</i></p> <p><i>NA bei Perzentilen: nicht erreicht; NA bei Effektschätzern: Modell nicht konvergiert.</i></p> <p><i>Ein HR kleiner als Eins bedeutet dabei einen Vorteil für die Behandlung mit MIRV.</i></p>			

#### 4.3.8 Zeit bis zum ersten SUE: Subgruppenanalyse Letztes Platin-freies Intervall

MIRASOL + FORWARD 1		Behandlungsarm	
		MIRV	Chemotherapie
<b>Zeit bis zum ersten SUE</b>			
<b>Letztes Platin-freies Intervall</b>			
≤ 3 Monate	N	112	105
	Ereignisse, n (%)	28 (25 %)	40 (38 %)
	50. Perzentil/Median [95 %-KI] (Wochen)	NA [NA; NA]	30,71 [12,714; 76,286]
	HR [95 %-KI] p-Wert	0,46 [0,280; 0,752] 0,0018	
> 3 Monate	N	185	134
	Ereignisse, n (%)	49 (26 %)	41 (31 %)
	50. Perzentil/Median [95 %-KI] (Wochen)	97,29 [59,857; NA]	36,86 [28,571; NA]
	HR [95 %-KI] p-Wert	0,64 [0,412; 0,978] 0,0407	
<p><i>Analysepopulation: Safety/relevante Biomarker-Population</i></p> <p><i>Datenschmitt: MIRASOL 27.10.2023, FORWARD 1 18.03.2020</i></p> <p><i>Stratifizierungsvariablen: Anzahl vorheriger Therapien und IC-Chemotherapie wie zu Randomisierung festgelegt und Ursprungsstudie</i></p> <p><i>HR basierend auf einem Cox-Proportional-Hazard-Modell mit Behandlung und Stratifizierungsvariablen als Kovariablen, p-Wert des HR basierend auf einem Log-Rank-Test; KI des Medians basierend auf einer Log-Log-Transformation (nach Brookmeyer und Crowley).</i></p> <p><i>NA bei Perzentilen: nicht erreicht; NA bei Effektschätzern: Modell nicht konvergiert.</i></p> <p><i>Ein HR kleiner als Eins bedeutet dabei einen Vorteil für die Behandlung mit MIRV.</i></p>			



### 4.3.9 Zeit bis zum ersten SUE: Subgruppenanalyse IC-Chemotherapie vor der Randomisierung zugewiesen

MIRASOL + FORWARD 1		Behandlungsarm	
		MIRV	Chemotherapie
<b>Zeit bis zum ersten SUE</b>			
<b>IC-Chemotherapie vor der Randomisierung zugewiesen</b>			
Pegyliertes liposomales Doxorubicin	N	120	90
	Ereignisse, n (%)	27 (22 %)	31 (34 %)
	50. Perzentil/Median [95 %-KI] (Wochen)	NA [97,286; NA]	36,86 [23,429; 76,286]
	HR [95 %-KI] p-Wert	0,41 [0,242; 0,709] 0,0013	
Paclitaxel	N	116	95
	Ereignisse, n (%)	34 (29 %)	31 (33 %)
	50. Perzentil/Median [95 %-KI] (Wochen)	NA [50,857; NA]	32,14 [30,714; NA]
	HR [95 %-KI] p-Wert	0,66 [0,394; 1,103] 0,1134	
Topotecan	N	61	54
	Ereignisse, n (%)	16 (26 %)	19 (35 %)
	50. Perzentil/Median [95 %-KI] (Wochen)	NA [47,286; NA]	NA [8,286; NA]
	HR [95 %-KI] p-Wert	0,59 [0,301; 1,151] 0,1207	
<p><i>Analysepopulation: Safety/relevante Biomarker-Population</i></p> <p><i>Datenschmitt: MIRASOL 27.10.2023, FORWARD 1 18.03.2020</i></p> <p><i>Stratifizierungsvariablen: Anzahl vorheriger Therapien und IC-Chemotherapie wie zu Randomisierung festgelegt und Ursprungsstudie</i></p> <p><i>HR basierend auf einem Cox-Proportional-Hazard-Modell mit Behandlung und Stratifizierungsvariablen als Kovariablen, p-Wert des HR basierend auf einem Log-Rank-Test; KI des Medians basierend auf einer Log-Log-Transformation (nach Brookmeyer und Crowley).</i></p> <p><i>NA bei Perzentilen: nicht erreicht; NA bei Effektschätzern: Modell nicht konvergiert.</i></p> <p><i>Ein HR kleiner als Eins bedeutet dabei einen Vorteil für die Behandlung mit MIRV.</i></p>			

### 4.3.10 Zeit bis zum ersten SUE: Subgruppenanalyse Daten aus Studie

MIRASOL + FORWARD 1		Behandlungsarm	
		MIRV	Chemotherapie
<b>Zeit bis zum ersten SUE</b>			
<b>Daten aus Studie</b>			
MIRASOL	N	218	207
	Ereignisse, n (%)	55 (25 %)	68 (33 %)
	50. Perzentil/Median [95 %-KI] (Wochen)	NA [59,857; NA]	33,71 [28,571; NA]
	HR [95 %-KI] p-Wert	0,55 [0,385; 0,796] 0,0013	
FORWARD 1	N	79	32
	Ereignisse, n (%)	22 (28 %)	13 (41 %)
	50. Perzentil/Median [95 %-KI] (Wochen)	97,29 [97,286; NA]	30,71 [7,571; NA]
	HR [95 %-KI] p-Wert	0,52 [0,260; 1,042] 0,0743	
<p><i>Analysepopulation: Safety/relevante Biomarker-Population</i></p> <p><i>Datenschmitt: MIRASOL 27.10.2023, FORWARD 1 18.03.2020</i></p> <p><i>Stratifizierungsvariablen: Anzahl vorheriger Therapien und IC-Chemotherapie wie zu Randomisierung festgelegt und Ursprungsstudie</i></p> <p><i>HR basierend auf einem Cox-Proportional-Hazard-Modell mit Behandlung und Stratifizierungsvariablen als Kovariablen, p-Wert des HR basierend auf einem Log-Rank-Test; KI des Medians basierend auf einer Log-Log-Transformation (nach Brookmeyer und Crowley).</i></p> <p><i>NA bei Perzentilen: nicht erreicht; NA bei Effektschätzern: Modell nicht konvergiert.</i></p> <p><i>Ein HR kleiner als Eins bedeutet dabei einen Vorteil für die Behandlung mit MIRV.</i></p>			

4.3.10.1 Zeit bis zum ersten SUE Kaplan-Meier-Plot in Subgruppe BRCA Status\_Positiv  
Kaplan Meier Plot 233.1.3.S.05.03 04000 A07

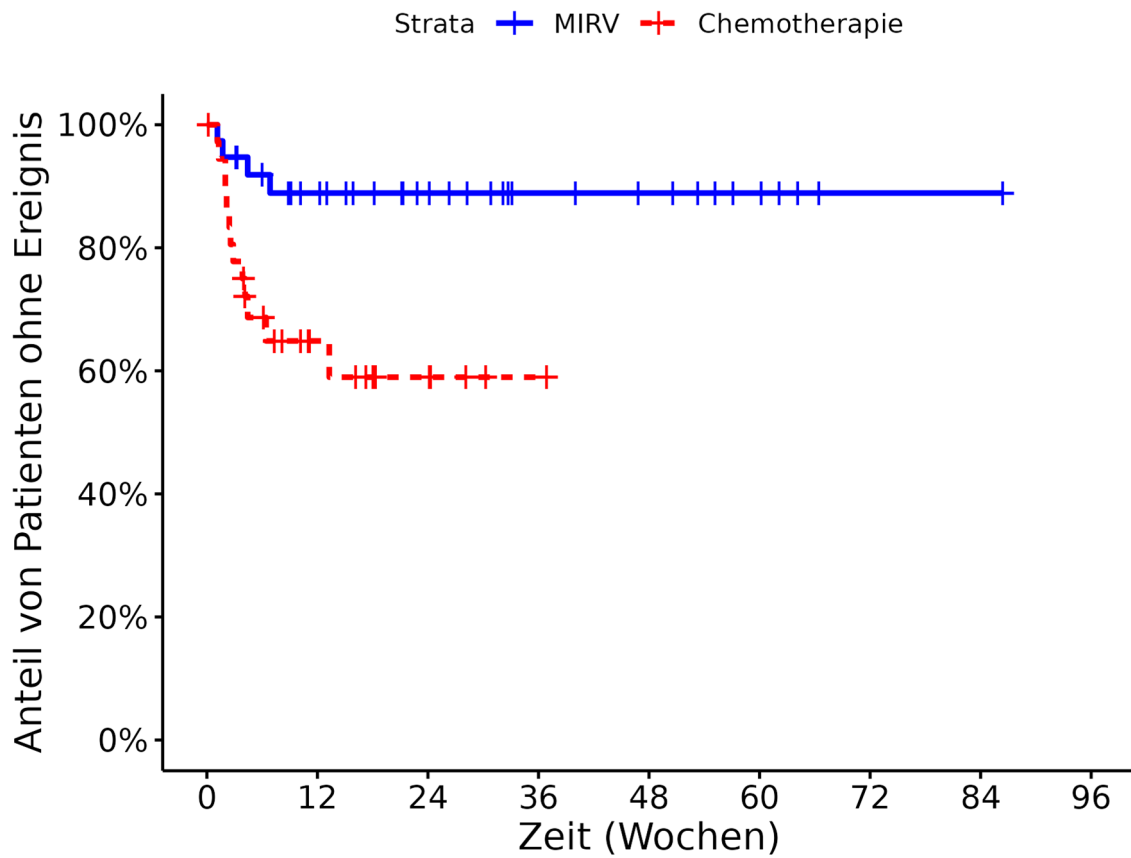

**Patienten unter Risiko**

MIRV	38	26	18	11	9	5	1	1	0
Chemotherapie	37	11	5	1	0	0	0	0	0

4.3.10.2 Zeit bis zum ersten SUE Kaplan-Meier-Plot in Subgruppe  
 pe BRCA Status\_Negativ/Unbekannt

Kaplan Meier Plot 233.1.3.S.05.03 04000 A08

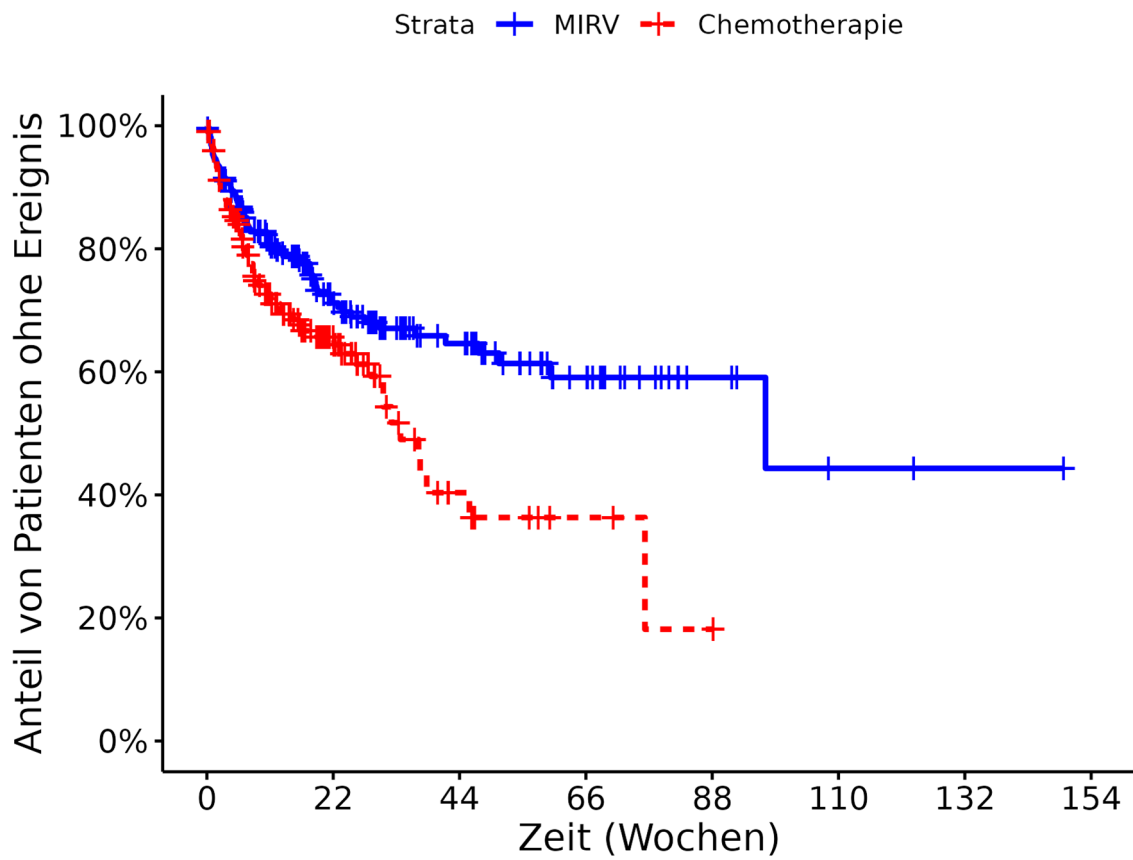

**Patienten unter Risiko**

MIRV	259	102	51	21	6	2	1	0
Chemotherapie	202	54	10	3	1	0	0	0

## 4.4 UESI "Augenerkrankungen"

### 4.4.1 Zeit bis zum ersten UESI "Augenerkrankungen"

#### 4.4.1.1 Zeit bis zum ersten UESI "Augenerkrankungen": Subgruppenanalyse Alter

MIRASOL + FORWARD 1		Behandlungsarm	
		MIRV	Chemotherapie
<b>Zeit bis zum ersten UESI "Augenerkrankungen"</b>			
<b>Alter</b>			
< 65 Jahre	N	155	140
	Ereignisse, n (%)	91 (59 %)	12 (9 %)
	50. Perzentil/Median [95 %-KI] (Wochen)	9,00 [5,857; 14,143]	NA [33,143; NA]
	HR [95 %-KI] p-Wert	8,63 [4,705; 15,842] < 0,0001	
≥ 65 Jahre	N	142	99
	Ereignisse, n (%)	84 (59 %)	12 (12 %)
	50. Perzentil/Median [95 %-KI] (Wochen)	10,57 [7,429; 13,286]	NA [26,143; NA]
	HR [95 %-KI] p-Wert	5,08 [2,761; 9,353] < 0,0001	
<p><i>Analysepopulation: Safety/relevante Biomarker-Population</i></p> <p><i>Datenschmitt: MIRASOL 27.10.2023, FORWARD 1 18.03.2020</i></p> <p><i>Stratifizierungsvariablen: Anzahl vorheriger Therapien und IC-Chemotherapie wie zu Randomisierung festgelegt und Ursprungsstudie</i></p> <p><i>HR basierend auf einem Cox-Proportional-Hazard-Modell mit Behandlung und Stratifizierungsvariablen als Kovariablen, p-Wert des HR basierend auf einem Log-Rank-Test; KI des Medians basierend auf einer Log-Log-Transformation (nach Brookmeyer und Crowley).</i></p> <p><i>NA bei Perzentilen: nicht erreicht; NA bei Effektschätzern: Modell nicht konvergiert.</i></p> <p><i>Ein HR kleiner als Eins bedeutet dabei einen Vorteil für die Behandlung mit MIRV.</i></p>			

#### 4.4.1.2 Zeit bis zum ersten UESI "Augenerkrankungen": Subgruppenanalyse Region

MIRASOL + FORWARD 1		Behandlungsarm	
		MIRV	Chemotherapie
<b>Zeit bis zum ersten UESI "Augenerkrankungen"</b>			
<b>Region</b>			
USA	N	86	56
	Ereignisse, n (%)	53 (62 %)	9 (16 %)
	50. Perzentil/Median [95 %-KI] (Wochen)	5,29 [4,714; 11,143]	NA [26,143; NA]
	HR [95 %-KI] p-Wert	5,03 [2,451; 10,311] < 0,0001	
Rest der Welt	N	211	183
	Ereignisse, n (%)	122 (58 %)	15 (8 %)
	50. Perzentil/Median [95 %-KI] (Wochen)	11,00 [9,000; 15,286]	NA [NA; NA]
	HR [95 %-KI] p-Wert	7,64 [4,456; 13,105] < 0,0001	
<p><i>Analysepopulation: Safety/relevante Biomarker-Population</i></p> <p><i>Datenschmitt: MIRASOL 27.10.2023, FORWARD 1 18.03.2020</i></p> <p><i>Stratifizierungsvariablen: Anzahl vorheriger Therapien und IC-Chemotherapie wie zu Randomisierung festgelegt und Ursprungsstudie</i></p> <p><i>HR basierend auf einem Cox-Proportional-Hazard-Modell mit Behandlung und Stratifizierungsvariablen als Kovariablen, p-Wert des HR basierend auf einem Log-Rank-Test; KI des Medians basierend auf einer Log-Log-Transformation (nach Brookmeyer und Crowley).</i></p> <p><i>NA bei Perzentilen: nicht erreicht; NA bei Effektschätzern: Modell nicht konvergiert.</i></p> <p><i>Ein HR kleiner als Eins bedeutet dabei einen Vorteil für die Behandlung mit MIRV.</i></p>			

#### 4.4.1.3 Zeit bis zum ersten UESI "Augenerkrankungen": Subgruppenanalyse Stadium bei der Diagnose

MIRASOL + FORWARD 1		Behandlungsarm	
		MIRV	Chemotherapie
Zeit bis zum ersten UESI "Augenerkrankungen"			
Stadium bei der Diagnose			
I-III	N	194	168
	Ereignisse, n (%)	119 (61 %)	18 (11 %)
	50. Perzentil/Median [95 %-KI] (Wochen)	9,00 [6,286; 12,143]	NA [NA; NA]
	HR [95 %-KI] p-Wert	6,56 [3,983; 10,800] < 0,0001	
IV	N	97	68
	Ereignisse, n (%)	52 (54 %)	6 (9 %)
	50. Perzentil/Median [95 %-KI] (Wochen)	11,86 [7,857; 16,286]	NA [26,143; NA]
	HR [95 %-KI] p-Wert	7,11 [3,007; 16,786] < 0,0001	
<p>Analysepopulation: Safety/relevante Biomarker-Population</p> <p>Datenschnitt: MIRASOL 27.10.2023, FORWARD 1 18.03.2020</p> <p>Stratifizierungsvariablen: Anzahl vorheriger Therapien und IC-Chemotherapie wie zu Randomisierung festgelegt und Ursprungsstudie</p> <p>HR basierend auf einem Cox-Proportional-Hazard-Modell mit Behandlung und Stratifizierungsvariablen als Kovariablen, p-Wert des HR basierend auf einem Log-Rank-Test; KI des Medians basierend auf einer Log-Log-Transformation (nach Brookmeyer und Crowley).</p> <p>NA bei Perzentilen: nicht erreicht; NA bei Effektschätzern: Modell nicht konvergiert.</p> <p>Ein HR kleiner als Eins bedeutet dabei einen Vorteil für die Behandlung mit MIRV.</p>			

#### 4.4.1.4 Zeit bis zum ersten UESI "Augenerkrankungen": Subgruppenanalyse BRCA Status

MIRASOL + FORWARD 1		Behandlungsarm	
		MIRV	Chemotherapie
<b>Zeit bis zum ersten UESI "Augenerkrankungen"</b>			
<b>BRCA Status</b>			
Positiv	N	38	37
	Ereignisse, n (%)	21 (55 %)	2 (5 %)
	50. Perzentil/Median [95 %-KI] (Wochen)	10,57 [5,000; 44,714]	NA [16,286; NA]
	HR [95 %-KI] p-Wert	8,28 [1,882; 36,421] 0,0004	
Negativ/Unbekannt	N	259	202
	Ereignisse, n (%)	154 (59 %)	22 (11 %)
	50. Perzentil/Median [95 %-KI] (Wochen)	9,14 [8,143; 12,000]	NA [NA; NA]
	HR [95 %-KI] p-Wert	6,65 [4,244; 10,430] < 0,0001	
<p><i>Analysepopulation: Safety/relevante Biomarker-Population</i></p> <p><i>Datenschnitt: MIRASOL 27.10.2023, FORWARD 1 18.03.2020</i></p> <p><i>Stratifizierungsvariablen: Anzahl vorheriger Therapien und IC-Chemotherapie wie zu Randomisierung festgelegt und Ursprungsstudie</i></p> <p><i>HR basierend auf einem Cox-Proportional-Hazard-Modell mit Behandlung und Stratifizierungsvariablen als Kovariablen, p-Wert des HR basierend auf einem Log-Rank-Test; KI des Medians basierend auf einer Log-Log-Transformation (nach Brookmeyer und Crowley).</i></p> <p><i>NA bei Perzentilen: nicht erreicht; NA bei Effektschätzern: Modell nicht konvergiert.</i></p> <p><i>Ein HR kleiner als Eins bedeutet dabei einen Vorteil für die Behandlung mit MIRV.</i></p>			



#### 4.4.1.5 Zeit bis zum ersten UESI "Augenerkrankungen": Subgruppen-analyse Baseline ECOG PS

MIRASOL + FORWARD 1		Behandlungsarm	
		MIRV	Chemotherapie
<b>Zeit bis zum ersten UESI "Augenerkrankungen"</b>			
<b>Baseline ECOG PS</b>			
0	N	174	133
	Ereignisse, n (%)	109 (63 %)	17 (13 %)
	50. Perzentil/Median [95 %-KI] (Wochen)	8,57 [6,000; 11,143]	NA [33,143; NA]
	HR [95 %-KI] p-Wert	6,47 [3,865; 10,842] < 0,0001	
1	N	123	103
	Ereignisse, n (%)	66 (54 %)	7 (7 %)
	50. Perzentil/Median [95 %-KI] (Wochen)	12,14 [8,286; 21,714]	NA [NA; NA]
	HR [95 %-KI] p-Wert	7,46 [3,403; 16,350] < 0,0001	
<p><i>Analysepopulation: Safety/relevante Biomarker-Population</i></p> <p><i>Datenschnitt: MIRASOL 27.10.2023, FORWARD 1 18.03.2020</i></p> <p><i>Stratifizierungsvariablen: Anzahl vorheriger Therapien und IC-Chemotherapie wie zu Randomisierung festgelegt und Ursprungsstudie</i></p> <p><i>HR basierend auf einem Cox-Proportional-Hazard-Modell mit Behandlung und Stratifizierungsvariablen als Kovariablen, p-Wert des HR basierend auf einem Log-Rank-Test; KI des Medians basierend auf einer Log-Log-Transformation (nach Brookmeyer und Crowley).</i></p> <p><i>NA bei Perzentilen: nicht erreicht; NA bei Effektschätzern: Modell nicht konvergiert.</i></p> <p><i>Ein HR kleiner als Eins bedeutet dabei einen Vorteil für die Behandlung mit MIRV.</i></p>			

**4.4.1.6 Zeit bis zum ersten UESI "Augenerkrankungen": Subgruppenanalyse  
Anzahl vorheriger Therapielinien**

MIRASOL + FORWARD 1		Behandlungsarm	
		MIRV	Chemotherapie
<b>Zeit bis zum ersten UESI "Augenerkrankungen"</b>			
<b>Anzahl vorheriger Therapielinien</b>			
1 oder 2	N	171	131
	Ereignisse, n (%)	103 (60 %)	16 (12 %)
	50. Perzentil/Median [95 %-KI] (Wochen)	9,86 [7,286; 14,143]	NA [32,429; NA]
	HR [95 %-KI] p-Wert	5,53 [3,250; 9,411] < 0,0001	
3	N	126	108
	Ereignisse, n (%)	72 (57 %)	8 (7 %)
	50. Perzentil/Median [95 %-KI] (Wochen)	9,14 [6,714; 12,143]	NA [NA; NA]
	HR [95 %-KI] p-Wert	9,29 [4,460; 19,350] < 0,0001	
<i>Analysepopulation: Safety/relevante Biomarker-Population</i>			
<i>Datenschnitt: MIRASOL 27.10.2023, FORWARD 1 18.03.2020</i>			
<i>Stratifizierungsvariablen: Anzahl vorheriger Therapien und IC-Chemotherapie wie zu Randomisierung festgelegt und Ursprungsstudie</i>			
<i>HR basierend auf einem Cox-Proportional-Hazard-Modell mit Behandlung und Stratifizierungsvariablen als Kovariablen, p-Wert des HR basierend auf einem Log-Rank-Test; KI des Medians basierend auf einer Log-Log-Transformation (nach Brookmeyer und Crowley).</i>			
<i>NA bei Perzentilen: nicht erreicht; NA bei Effektschätzern: Modell nicht konvergiert.</i>			
<i>Ein HR kleiner als Eins bedeutet dabei einen Vorteil für die Behandlung mit MIRV.</i>			

#### 4.4.1.7 Zeit bis zum ersten UESI "Augenerkrankungen": Subgruppenanalyse Vorherige Verabreichung von Bevacizumab

MIRASOL + FORWARD 1		Behandlungsarm	
		MIRV	Chemotherapie
<b>Zeit bis zum ersten UESI "Augenerkrankungen"</b>			
<b>Vorherige Verabreichung von Bevacizumab</b>			
Ja	N	173	149
	Ereignisse, n (%)	104 (60 %)	13 (9 %)
	50. Perzentil/Median [95 %-KI] (Wochen)	8,71 [6,286; 11,143]	NA [33,143; NA]
	HR [95 %-KI] p-Wert	9,39 [5,137; 17,177] < 0,0001	
Nein	N	124	90
	Ereignisse, n (%)	71 (57 %)	11 (12 %)
	50. Perzentil/Median [95 %-KI] (Wochen)	15,86 [7,286; 27,857]	NA [32,429; NA]
	HR [95 %-KI] p-Wert	4,80 [2,519; 9,132] < 0,0001	
<i>Analysepopulation: Safety/relevante Biomarker-Population</i>			
<i>Datenschnitt: MIRASOL 27.10.2023, FORWARD 1 18.03.2020</i>			
<i>Stratifizierungsvariablen: Anzahl vorheriger Therapien und IC-Chemotherapie wie zu Randomisierung festgelegt und Ursprungsstudie</i>			
<i>HR basierend auf einem Cox-Proportional-Hazard-Modell mit Behandlung und Stratifizierungsvariablen als Kovariablen, p-Wert des HR basierend auf einem Log-Rank-Test; KI des Medians basierend auf einer Log-Log-Transformation (nach Brookmeyer und Crowley).</i>			
<i>NA bei Perzentilen: nicht erreicht; NA bei Effektschätzern: Modell nicht konvergiert.</i>			
<i>Ein HR kleiner als Eins bedeutet dabei einen Vorteil für die Behandlung mit MIRV.</i>			

**4.4.1.8 Zeit bis zum ersten UESI "Augenerkrankungen": Subgruppenanalyse  
Letztes Platin-freies Intervall**

MIRASOL + FORWARD 1		Behandlungsarm	
		MIRV	Chemotherapie
<b>Zeit bis zum ersten UESI "Augenerkrankungen"</b>			
<b>Letztes Platin-freies Intervall</b>			
≤ 3 Monate	N	112	105
	Ereignisse, n (%)	62 (55 %)	10 (10 %)
	50. Perzentil/Median [95 %-KI] (Wochen)	8,71 [5,857; 15,143]	NA [33,143; NA]
	HR [95 %-KI] p-Wert	6,14 [3,133; 12,034] < 0,0001	
> 3 Monate	N	185	134
	Ereignisse, n (%)	113 (61 %)	14 (10 %)
	50. Perzentil/Median [95 %-KI] (Wochen)	9,86 [7,857; 14,143]	NA [NA; NA]
	HR [95 %-KI] p-Wert	7,06 [4,031; 12,348] < 0,0001	
<p><i>Analysepopulation: Safety/relevante Biomarker-Population</i></p> <p><i>Datenschnitt: MIRASOL 27.10.2023, FORWARD 1 18.03.2020</i></p> <p><i>Stratifizierungsvariablen: Anzahl vorheriger Therapien und IC-Chemotherapie wie zu Randomisierung festgelegt und Ursprungsstudie</i></p> <p><i>HR basierend auf einem Cox-Proportional-Hazard-Modell mit Behandlung und Stratifizierungsvariablen als Kovariablen, p-Wert des HR basierend auf einem Log-Rank-Test; KI des Medians basierend auf einer Log-Log-Transformation (nach Brookmeyer und Crowley).</i></p> <p><i>NA bei Perzentilen: nicht erreicht; NA bei Effektschätzern: Modell nicht konvergiert.</i></p> <p><i>Ein HR kleiner als Eins bedeutet dabei einen Vorteil für die Behandlung mit MIRV.</i></p>			

#### 4.4.1.9 Zeit bis zum ersten UESI "Augenerkrankungen": Subgruppenanalyse IC-Chemotherapie vor der Randomisierung zugewiesen

MIRASOL + FORWARD 1		Behandlungsarm	
		MIRV	Chemotherapie
<b>Zeit bis zum ersten UESI "Augenerkrankungen"</b>			
<b>IC-Chemotherapie vor der Randomisierung zugewiesen</b>			
Pegyliertes liposomales Doxorubicin	N	120	90
	Ereignisse, n (%)	74 (62 %)	11 (12 %)
	50. Perzentil/Median [95 %-KI] (Wochen)	9,14 [7,714; 14,143]	NA [33,143; NA]
	HR [95 %-KI] p-Wert	4,81 [2,542; 9,094] < 0,0001	
Paclitaxel	N	116	95
	Ereignisse, n (%)	67 (58 %)	12 (13 %)
	50. Perzentil/Median [95 %-KI] (Wochen)	9,14 [5,857; 14,143]	NA [32,429; NA]
	HR [95 %-KI] p-Wert	6,34 [3,393; 11,848] < 0,0001	
Topotecan	N	61	54
	Ereignisse, n (%)	34 (56 %)	1 (2 %)
	50. Perzentil/Median [95 %-KI] (Wochen)	10,14 [5,286; 18,429]	NA [26,143; NA]
	HR [95 %-KI] p-Wert	35,21 [4,797; 258,514] < 0,0001	
<p><i>Analysepopulation: Safety/relevante Biomarker-Population</i></p> <p><i>Datenschmitt: MIRASOL 27.10.2023, FORWARD 1 18.03.2020</i></p> <p><i>Stratifizierungsvariablen: Anzahl vorheriger Therapien und IC-Chemotherapie wie zu Randomisierung festgelegt und Ursprungsstudie</i></p> <p><i>HR basierend auf einem Cox-Proportional-Hazard-Modell mit Behandlung und Stratifizierungsvariablen als Kovariablen, p-Wert des HR basierend auf einem Log-Rank-Test; KI des Medians basierend auf einer Log-Log-Transformation (nach Brookmeyer und Crowley).</i></p> <p><i>NA bei Perzentilen: nicht erreicht; NA bei Effektschätzern: Modell nicht konvergiert.</i></p> <p><i>Ein HR kleiner als Eins bedeutet dabei einen Vorteil für die Behandlung mit MIRV.</i></p>			

**4.4.1.10 Zeit bis zum ersten UESI "Augenerkrankungen": Subgruppenanalyse  
Daten aus Studie**

MIRASOL + FORWARD 1		Behandlungsarm	
		MIRV	Chemotherapie
<b>Zeit bis zum ersten UESI "Augenerkrankungen"</b>			
<b>Daten aus Studie</b>			
MIRASOL	N	218	207
	Ereignisse, n (%)	124 (57 %)	18 (9 %)
	50. Perzentil/Median [95 %-KI] (Wochen)	10,14 [8,143; 13,714]	NA [NA; NA]
	HR [95 %-KI] p-Wert	7,56 [4,607; 12,415] < 0,0001	
FORWARD 1	N	79	32
	Ereignisse, n (%)	51 (65 %)	6 (19 %)
	50. Perzentil/Median [95 %-KI] (Wochen)	8,14 [5,143; 15,857]	NA [23,571; NA]
	HR [95 %-KI] p-Wert	4,59 [1,965; 10,735] < 0,0001	
<p><i>Analysepopulation: Safety/relevante Biomarker-Population</i></p> <p><i>Datenschnitt: MIRASOL 27.10.2023, FORWARD 1 18.03.2020</i></p> <p><i>Stratifizierungsvariablen: Anzahl vorheriger Therapien und IC-Chemotherapie wie zu Randomisierung festgelegt und Ursprungsstudie</i></p> <p><i>HR basierend auf einem Cox-Proportional-Hazard-Modell mit Behandlung und Stratifizierungsvariablen als Kovariablen, p-Wert des HR basierend auf einem Log-Rank-Test; KI des Medians basierend auf einer Log-Log-Transformation (nach Brookmeyer und Crowley).</i></p> <p><i>NA bei Perzentilen: nicht erreicht; NA bei Effektschätzern: Modell nicht konvergiert.</i></p> <p><i>Ein HR kleiner als Eins bedeutet dabei einen Vorteil für die Behandlung mit MIRV.</i></p>			

## 4.4.2 Zeit bis zum ersten schweren UESI "Augenerkrankungen"

### 4.4.2.1 Zeit bis zum ersten schweren UESI "Augenerkrankungen": Subgruppenanalyse Alter

MIRASOL + FORWARD 1		Behandlungsarm	
		MIRV	Chemotherapie
<b>Zeit bis zum ersten schweren UESI "Augenerkrankungen"</b>			
<b>Alter</b>			
< 65 Jahre	N	155	140
	Ereignisse, n (%)	21 (14 %)	0 (0 %)
	50. Perzentil/Median [95 %-KI] (Wochen)	106,00 [106,000; NA]	NA [NA; NA]
	HR [95 %-KI] p-Wert	NA [NA; NA] NA	
≥ 65 Jahre	N	142	99
	Ereignisse, n (%)	21 (15 %)	0 (0 %)
	50. Perzentil/Median [95 %-KI] (Wochen)	NA [55,000; NA]	NA [NA; NA]
	HR [95 %-KI] p-Wert	NA [NA; NA] NA	
<p><i>Analysepopulation: Safety/relevante Biomarker-Population</i></p> <p><i>Datenschnitt: MIRASOL 27.10.2023, FORWARD 1 18.03.2020</i></p> <p><i>Stratifizierungsvariablen: Anzahl vorheriger Therapien und IC-Chemotherapie wie zu Randomisierung festgelegt und Ursprungsstudie</i></p> <p><i>HR basierend auf einem Cox-Proportional-Hazard-Modell mit Behandlung und Stratifizierungsvariablen als Kovariablen, p-Wert des HR basierend auf einem Log-Rank-Test; KI des Medians basierend auf einer Log-Log-Transformation (nach Brookmeyer und Crowley).</i></p> <p><i>NA bei Perzentilen: nicht erreicht; NA bei Effektschätzern: Modell nicht konvergiert.</i></p> <p><i>Ein HR kleiner als Eins bedeutet dabei einen Vorteil für die Behandlung mit MIRV.</i></p>			

#### 4.4.2.2 Zeit bis zum ersten schweren UESI "Augenerkrankungen": Subgruppenanalyse Region

MIRASOL + FORWARD 1		Behandlungsarm	
		MIRV	Chemotherapie
Zeit bis zum ersten schweren UESI "Augenerkrankungen"			
Region			
USA	N	86	56
	Ereignisse, n (%)	13 (15 %)	0 (0 %)
	50. Perzentil/Median [95 %-KI] (Wochen)	106,00 [44,714; NA]	NA [NA; NA]
	HR [95 %-KI] p-Wert	NA [NA; NA] NA	
Rest der Welt	N	211	183
	Ereignisse, n (%)	29 (14 %)	0 (0 %)
	50. Perzentil/Median [95 %-KI] (Wochen)	NA [78,571; NA]	NA [NA; NA]
	HR [95 %-KI] p-Wert	NA [NA; NA] NA	
<p>Analysepopulation: Safety/relevante Biomarker-Population</p> <p>Datenschnitt: MIRASOL 27.10.2023, FORWARD 1 18.03.2020</p> <p>Stratifizierungsvariablen: Anzahl vorheriger Therapien und IC-Chemotherapie wie zu Randomisierung festgelegt und Ursprungsstudie</p> <p>HR basierend auf einem Cox-Proportional-Hazard-Modell mit Behandlung und Stratifizierungsvariablen als Kovariablen, p-Wert des HR basierend auf einem Log-Rank-Test; KI des Medians basierend auf einer Log-Log-Transformation (nach Brookmeyer und Crowley).</p> <p>NA bei Perzentilen: nicht erreicht; NA bei Effektschätzern: Modell nicht konvergiert.</p> <p>Ein HR kleiner als Eins bedeutet dabei einen Vorteil für die Behandlung mit MIRV.</p>			



**4.4.2.3 Zeit bis zum ersten schweren UESI "Augenerkrankungen":  
Subgruppenanalyse Stadium bei der Diagnose**

MIRASOL + FORWARD 1		Behandlungsarm	
		MIRV	Chemotherapie
Zeit bis zum ersten schweren UESI "Augenerkrankungen"			
Stadium bei der Diagnose			
I-III	N	194	168
	Ereignisse, n (%)	33 (17 %)	0 (0 %)
	50. Perzentil/Median [95 %-KI] (Wochen)	106,00 [78,571; NA]	NA [NA; NA]
	HR [95 %-KI] p-Wert	NA [NA; NA] NA	
IV	N	97	68
	Ereignisse, n (%)	9 (9 %)	0 (0 %)
	50. Perzentil/Median [95 %-KI] (Wochen)	NA [NA; NA]	NA [NA; NA]
	HR [95 %-KI] p-Wert	NA [NA; NA] NA	
<p><i>Analysepopulation: Safety/relevante Biomarker-Population</i></p> <p><i>Datenschnitt: MIRASOL 27.10.2023, FORWARD 1 18.03.2020</i></p> <p><i>Stratifizierungsvariablen: Anzahl vorheriger Therapien und IC-Chemotherapie wie zu Randomisierung festgelegt und Ursprungsstudie</i></p> <p><i>HR basierend auf einem Cox-Proportional-Hazard-Modell mit Behandlung und Stratifizierungsvariablen als Kovariablen, p-Wert des HR basierend auf einem Log-Rank-Test; KI des Medians basierend auf einer Log-Log-Transformation (nach Brookmeyer und Crowley).</i></p> <p><i>NA bei Perzentilen: nicht erreicht; NA bei Effektschätzern: Modell nicht konvergiert.</i></p> <p><i>Ein HR kleiner als Eins bedeutet dabei einen Vorteil für die Behandlung mit MIRV.</i></p>			

**4.4.2.4 Zeit bis zum ersten schweren UESI "Augenerkrankungen":  
Subgruppenanalyse BRCA Status**

MIRASOL + FORWARD 1		Behandlungsarm	
		MIRV	Chemotherapie
<b>Zeit bis zum ersten schweren UESI "Augenerkrankungen"</b>			
<b>BRCA Status</b>			
Positiv	N	38	37
	Ereignisse, n (%)	7 (18 %)	0 (0 %)
	50. Perzentil/Median [95 %-KI] (Wochen)	NA [44,714; NA]	NA [NA; NA]
	HR [95 %-KI] p-Wert	NA [NA; NA] NA	
Negativ/Unbekannt	N	259	202
	Ereignisse, n (%)	35 (14 %)	0 (0 %)
	50. Perzentil/Median [95 %-KI] (Wochen)	NA [78,571; NA]	NA [NA; NA]
	HR [95 %-KI] p-Wert	NA [NA; NA] NA	
<p><i>Analysepopulation: Safety/relevante Biomarker-Population</i></p> <p><i>Datenschnitt: MIRASOL 27.10.2023, FORWARD 1 18.03.2020</i></p> <p><i>Stratifizierungsvariablen: Anzahl vorheriger Therapien und IC-Chemotherapie wie zu Randomisierung festgelegt und Ursprungsstudie</i></p> <p><i>HR basierend auf einem Cox-Proportional-Hazard-Modell mit Behandlung und Stratifizierungsvariablen als Kovariablen, p-Wert des HR basierend auf einem Log-Rank-Test; KI des Medians basierend auf einer Log-Log-Transformation (nach Brookmeyer und Crowley).</i></p> <p><i>NA bei Perzentilen: nicht erreicht; NA bei Effektschätzern: Modell nicht konvergiert.</i></p> <p><i>Ein HR kleiner als Eins bedeutet dabei einen Vorteil für die Behandlung mit MIRV.</i></p>			

**4.4.2.5 Zeit bis zum ersten schweren UESI "Augenerkrankungen":  
Subgruppenanalyse Baseline ECOG PS**

MIRASOL + FORWARD 1		Behandlungsarm	
		MIRV	Chemotherapie
<b>Zeit bis zum ersten schweren UESI "Augenerkrankungen"</b>			
<b>Baseline ECOG PS</b>			
0	N	174	133
	Ereignisse, n (%)	29 (17 %)	0 (0 %)
	50. Perzentil/Median [95 %-KI] (Wochen)	106,00 [78,571; NA]	NA [NA; NA]
	HR [95 %-KI] p-Wert	NA [NA; NA] NA	
1	N	123	103
	Ereignisse, n (%)	13 (11 %)	0 (0 %)
	50. Perzentil/Median [95 %-KI] (Wochen)	NA [NA; NA]	NA [NA; NA]
	HR [95 %-KI] p-Wert	NA [NA; NA] NA	
<p><i>Analysepopulation: Safety/relevante Biomarker-Population</i></p> <p><i>Datenschnitt: MIRASOL 27.10.2023, FORWARD 1 18.03.2020</i></p> <p><i>Stratifizierungsvariablen: Anzahl vorheriger Therapien und IC-Chemotherapie wie zu Randomisierung festgelegt und Ursprungsstudie</i></p> <p><i>HR basierend auf einem Cox-Proportional-Hazard-Modell mit Behandlung und Stratifizierungsvariablen als Kovariablen, p-Wert des HR basierend auf einem Log-Rank-Test; KI des Medians basierend auf einer Log-Log-Transformation (nach Brookmeyer und Crowley).</i></p> <p><i>NA bei Perzentilen: nicht erreicht; NA bei Effektschätzern: Modell nicht konvergiert.</i></p> <p><i>Ein HR kleiner als Eins bedeutet dabei einen Vorteil für die Behandlung mit MIRV.</i></p>			

**4.4.2.6 Zeit bis zum ersten schweren UESI "Augenerkrankungen":  
Subgruppenanalyse Anzahl vorheriger Therapielinien**

MIRASOL + FORWARD 1		Behandlungsarm	
		MIRV	Chemotherapie
<b>Zeit bis zum ersten schweren UESI "Augenerkrankungen"</b>			
<b>Anzahl vorheriger Therapielinien</b>			
1 oder 2	N	171	131
	Ereignisse, n (%)	22 (13 %)	0 (0 %)
	50. Perzentil/Median [95 %-KI] (Wochen)	NA [78,571; NA]	NA [NA; NA]
	HR [95 %-KI] p-Wert	NA [NA; NA] NA	
3	N	126	108
	Ereignisse, n (%)	20 (16 %)	0 (0 %)
	50. Perzentil/Median [95 %-KI] (Wochen)	NA [44,714; NA]	NA [NA; NA]
	HR [95 %-KI] p-Wert	NA [NA; NA] NA	
<i>Analysepopulation: Safety/relevante Biomarker-Population</i>			
<i>Datenschnitt: MIRASOL 27.10.2023, FORWARD 1 18.03.2020</i>			
<i>Stratifizierungsvariablen: Anzahl vorheriger Therapien und IC-Chemotherapie wie zu Randomisierung festgelegt und Ursprungsstudie</i>			
<i>HR basierend auf einem Cox-Proportional-Hazard-Modell mit Behandlung und Stratifizierungsvariablen als Kovariablen, p-Wert des HR basierend auf einem Log-Rank-Test; KI des Medians basierend auf einer Log-Log-Transformation (nach Brookmeyer und Crowley).</i>			
<i>NA bei Perzentilen: nicht erreicht; NA bei Effektschätzern: Modell nicht konvergiert.</i>			
<i>Ein HR kleiner als Eins bedeutet dabei einen Vorteil für die Behandlung mit MIRV.</i>			

**4.4.2.7 Zeit bis zum ersten schweren UESI "Augenerkrankungen":  
Subgruppenanalyse Vorherige Verabreichung von Bevacizumab**

MIRASOL + FORWARD 1		Behandlungsarm	
		MIRV	Chemotherapie
<b>Zeit bis zum ersten schweren UESI "Augenerkrankungen"</b>			
<b>Vorherige Verabreichung von Bevacizumab</b>			
Ja	N	173	149
	Ereignisse, n (%)	29 (17 %)	0 (0 %)
	50. Perzentil/Median [95 %-KI] (Wochen)	NA [55,000; NA]	NA [NA; NA]
	HR [95 %-KI] p-Wert	NA [NA; NA] NA	
Nein	N	124	90
	Ereignisse, n (%)	13 (10 %)	0 (0 %)
	50. Perzentil/Median [95 %-KI] (Wochen)	NA [106,000; NA]	NA [NA; NA]
	HR [95 %-KI] p-Wert	NA [NA; NA] NA	
<i>Analysepopulation: Safety/relevante Biomarker-Population</i>			
<i>Datenschnitt: MIRASOL 27.10.2023, FORWARD 1 18.03.2020</i>			
<i>Stratifizierungsvariablen: Anzahl vorheriger Therapien und IC-Chemotherapie wie zu Randomisierung festgelegt und Ursprungsstudie</i>			
<i>HR basierend auf einem Cox-Proportional-Hazard-Modell mit Behandlung und Stratifizierungsvariablen als Kovariablen, p-Wert des HR basierend auf einem Log-Rank-Test; KI des Medians basierend auf einer Log-Log-Transformation (nach Brookmeyer und Crowley).</i>			
<i>NA bei Perzentilen: nicht erreicht; NA bei Effektschätzern: Modell nicht konvergiert.</i>			
<i>Ein HR kleiner als Eins bedeutet dabei einen Vorteil für die Behandlung mit MIRV.</i>			

**4.4.2.8 Zeit bis zum ersten schweren UESI "Augenerkrankungen":  
Subgruppenanalyse Letztes Platin-freies Intervall**

MIRASOL + FORWARD 1		Behandlungsarm	
		MIRV	Chemotherapie
<b>Zeit bis zum ersten schweren UESI "Augenerkrankungen"</b>			
<b>Letztes Platin-freies Intervall</b>			
≤ 3 Monate	N	112	105
	Ereignisse, n (%)	16 (14 %)	0 (0 %)
	50. Perzentil/Median [95 %-KI] (Wochen)	NA [NA; NA]	NA [NA; NA]
	HR [95 %-KI] p-Wert	NA [NA; NA] NA	
> 3 Monate	N	185	134
	Ereignisse, n (%)	26 (14 %)	0 (0 %)
	50. Perzentil/Median [95 %-KI] (Wochen)	NA [78,571; NA]	NA [NA; NA]
	HR [95 %-KI] p-Wert	NA [NA; NA] NA	
<p><i>Analysepopulation: Safety/relevante Biomarker-Population</i></p> <p><i>Datenschnitt: MIRASOL 27.10.2023, FORWARD 1 18.03.2020</i></p> <p><i>Stratifizierungsvariablen: Anzahl vorheriger Therapien und IC-Chemotherapie wie zu Randomisierung festgelegt und Ursprungsstudie</i></p> <p><i>HR basierend auf einem Cox-Proportional-Hazard-Modell mit Behandlung und Stratifizierungsvariablen als Kovariablen, p-Wert des HR basierend auf einem Log-Rank-Test; KI des Medians basierend auf einer Log-Log-Transformation (nach Brookmeyer und Crowley).</i></p> <p><i>NA bei Perzentilen: nicht erreicht; NA bei Effektschätzern: Modell nicht konvergiert.</i></p> <p><i>Ein HR kleiner als Eins bedeutet dabei einen Vorteil für die Behandlung mit MIRV.</i></p>			

**4.4.2.9 Zeit bis zum ersten schweren UESI "Augenerkrankungen":  
Subgruppenanalyse IC-Chemotherapie vor der Randomisierung zugewiesen**

MIRASOL + FORWARD 1		Behandlungsarm	
		MIRV	Chemotherapie
<b>Zeit bis zum ersten schweren UESI "Augenerkrankungen"</b>			
<b>IC-Chemotherapie vor der Randomisierung zugewiesen</b>			
Pegyliertes liposomales Doxorubicin	N	120	90
	Ereignisse, n (%)	19 (16 %)	0 (0 %)
	50. Perzentil/Median [95 %-KI] (Wochen)	NA [78,571; NA]	NA [NA; NA]
	HR [95 %-KI] p-Wert	NA [NA; NA] NA	
Paclitaxel	N	116	95
	Ereignisse, n (%)	17 (15 %)	0 (0 %)
	50. Perzentil/Median [95 %-KI] (Wochen)	NA [41,000; NA]	NA [NA; NA]
	HR [95 %-KI] p-Wert	NA [NA; NA] NA	
Topotecan	N	61	54
	Ereignisse, n (%)	6 (10 %)	0 (0 %)
	50. Perzentil/Median [95 %-KI] (Wochen)	NA [NA; NA]	NA [NA; NA]
	HR [95 %-KI] p-Wert	NA [NA; NA] NA	
<p><i>Analysepopulation: Safety/relevante Biomarker-Population</i></p> <p><i>Datenschnitt: MIRASOL 27.10.2023, FORWARD 1 18.03.2020</i></p> <p><i>Stratifizierungsvariablen: Anzahl vorheriger Therapien und IC-Chemotherapie wie zu Randomisierung festgelegt und Ursprungsstudie</i></p> <p><i>HR basierend auf einem Cox-Proportional-Hazard-Modell mit Behandlung und Stratifizierungsvariablen als Kovariablen, p-Wert des HR basierend auf einem Log-Rank-Test; KI des Medians basierend auf einer Log-Log-Transformation (nach Brookmeyer und Crowley).</i></p> <p><i>NA bei Perzentilen: nicht erreicht; NA bei Effektschätzern: Modell nicht konvergiert.</i></p> <p><i>Ein HR kleiner als Eins bedeutet dabei einen Vorteil für die Behandlung mit MIRV.</i></p>			

**4.4.2.10 Zeit bis zum ersten schweren UESI "Augenerkrankungen":  
Subgruppenanalyse Daten aus Studie**

MIRASOL + FORWARD 1		Behandlungsarm	
		MIRV	Chemotherapie
<b>Zeit bis zum ersten schweren UESI "Augenerkrankungen"</b>			
<b>Daten aus Studie</b>			
MIRASOL	N	218	207
	Ereignisse, n (%)	31 (14 %)	0 (0 %)
	50. Perzentil/Median [95 %-KI] (Wochen)	NA [NA; NA]	NA [NA; NA]
	HR [95 %-KI] p-Wert	NA [NA; NA] NA	
FORWARD 1	N	79	32
	Ereignisse, n (%)	11 (14 %)	0 (0 %)
	50. Perzentil/Median [95 %-KI] (Wochen)	106,00 [44,714; NA]	NA [NA; NA]
	HR [95 %-KI] p-Wert	NA [NA; NA] NA	
<p><i>Analysepopulation: Safety/relevante Biomarker-Population</i></p> <p><i>Datenschnitt: MIRASOL 27.10.2023, FORWARD 1 18.03.2020</i></p> <p><i>Stratifizierungsvariablen: Anzahl vorheriger Therapien und IC-Chemotherapie wie zu Randomisierung festgelegt und Ursprungsstudie</i></p> <p><i>HR basierend auf einem Cox-Proportional-Hazard-Modell mit Behandlung und Stratifizierungsvariablen als Kovariablen, p-Wert des HR basierend auf einem Log-Rank-Test; KI des Medians basierend auf einer Log-Log-Transformation (nach Brookmeyer und Crowley).</i></p> <p><i>NA bei Perzentilen: nicht erreicht; NA bei Effektschätzern: Modell nicht konvergiert.</i></p> <p><i>Ein HR kleiner als Eins bedeutet dabei einen Vorteil für die Behandlung mit MIRV.</i></p>			



## 4.5 UESI "Periphere Neuropathie"

### 4.5.1 Zeit bis zum ersten UESI "Periphere Neuropathie"

#### 4.5.1.1 Zeit bis zum ersten UESI "Periphere Neuropathie": Subgruppenanalyse Alter

MIRASOL + FORWARD 1		Behandlungsarm	
		MIRV	Chemotherapie
<b>Zeit bis zum ersten UESI "Periphere Neuropathie"</b>			
<b>Alter</b>			
< 65 Jahre	N	155	140
	Ereignisse, n (%)	63 (41 %)	34 (24 %)
	50. Perzentil/Median [95 %-KI] (Wochen)	60,14 [12,286; NA]	NA [19,143; NA]
	HR [95 %-KI] p-Wert	1,43 [0,940; 2,186] 0,0901	
≥ 65 Jahre	N	142	99
	Ereignisse, n (%)	54 (38 %)	22 (22 %)
	50. Perzentil/Median [95 %-KI] (Wochen)	36,00 [17,143; NA]	NA [14,571; NA]
	HR [95 %-KI] p-Wert	1,42 [0,858; 2,364] 0,1634	
<p><i>Analysepopulation: Safety/relevante Biomarker-Population</i></p> <p><i>Datenschmitt: MIRASOL 27.10.2023, FORWARD 1 18.03.2020</i></p> <p><i>Stratifizierungsvariablen: Anzahl vorheriger Therapien und IC-Chemotherapie wie zu Randomisierung festgelegt und Ursprungsstudie</i></p> <p><i>HR basierend auf einem Cox-Proportional-Hazard-Modell mit Behandlung und Stratifizierungsvariablen als Kovariablen, p-Wert des HR basierend auf einem Log-Rank-Test; KI des Medians basierend auf einer Log-Log-Transformation (nach Brookmeyer und Crowley).</i></p> <p><i>NA bei Perzentilen: nicht erreicht; NA bei Effektschätzern: Modell nicht konvergiert.</i></p> <p><i>Ein HR kleiner als Eins bedeutet dabei einen Vorteil für die Behandlung mit MIRV.</i></p>			

#### 4.5.1.2 Zeit bis zum ersten UESI "Periphere Neuropathie": Subgruppenanalyse Region

MIRASOL + FORWARD 1		Behandlungsarm	
		MIRV	Chemotherapie
<b>Zeit bis zum ersten UESI "Periphere Neuropathie"</b>			
<b>Region</b>			
USA	N	86	56
	Ereignisse, n (%)	32 (37 %)	8 (14 %)
	50. Perzentil/Median [95 %-KI] (Wochen)	60,14 [8,714; NA]	NA [28,429; NA]
	HR [95 %-KI] p-Wert	2,46 [1,121; 5,420] 0,0158	
Rest der Welt	N	211	183
	Ereignisse, n (%)	85 (40 %)	48 (26 %)
	50. Perzentil/Median [95 %-KI] (Wochen)	52,14 [19,143; NA]	NA [16,571; NA]
	HR [95 %-KI] p-Wert	1,24 [0,866; 1,780] 0,2357	
<p><i>Analysepopulation: Safety/relevante Biomarker-Population</i></p> <p><i>Datenschnitt: MIRASOL 27.10.2023, FORWARD 1 18.03.2020</i></p> <p><i>Stratifizierungsvariablen: Anzahl vorheriger Therapien und IC-Chemotherapie wie zu Randomisierung festgelegt und Ursprungsstudie</i></p> <p><i>HR basierend auf einem Cox-Proportional-Hazard-Modell mit Behandlung und Stratifizierungsvariablen als Kovariablen, p-Wert des HR basierend auf einem Log-Rank-Test; KI des Medians basierend auf einer Log-Log-Transformation (nach Brookmeyer und Crowley).</i></p> <p><i>NA bei Perzentilen: nicht erreicht; NA bei Effektschätzern: Modell nicht konvergiert.</i></p> <p><i>Ein HR kleiner als Eins bedeutet dabei einen Vorteil für die Behandlung mit MIRV.</i></p>			

### 4.5.1.3 Zeit bis zum ersten UESI "Periphere Neuropathie": Subgruppenanalyse Stadium bei der Diagnose

MIRASOL + FORWARD 1		Behandlungsarm	
		MIRV	Chemotherapie
Zeit bis zum ersten UESI "Periphere Neuropathie"			
Stadium bei der Diagnose			
I-III	N	194	168
	Ereignisse, n (%)	81 (42 %)	40 (24 %)
	50. Perzentil/Median [95 %-KI] (Wochen)	36,00 [12,143; NA]	NA [24,286; NA]
	HR [95 %-KI] p-Wert	1,54 [1,048; 2,264] 0,0251	
IV	N	97	68
	Ereignisse, n (%)	33 (34 %)	15 (22 %)
	50. Perzentil/Median [95 %-KI] (Wochen)	NA [21,000; NA]	NA [15,286; NA]
	HR [95 %-KI] p-Wert	1,19 [0,639; 2,210] 0,5821	
<p>Analysepopulation: Safety/relevante Biomarker-Population</p> <p>Datenschnitt: MIRASOL 27.10.2023, FORWARD 1 18.03.2020</p> <p>Stratifizierungsvariablen: Anzahl vorheriger Therapien und IC-Chemotherapie wie zu Randomisierung festgelegt und Ursprungsstudie</p> <p>HR basierend auf einem Cox-Proportional-Hazard-Modell mit Behandlung und Stratifizierungsvariablen als Kovariablen, p-Wert des HR basierend auf einem Log-Rank-Test; KI des Medians basierend auf einer Log-Log-Transformation (nach Brookmeyer und Crowley).</p> <p>NA bei Perzentilen: nicht erreicht; NA bei Effektschätzern: Modell nicht konvergiert.</p> <p>Ein HR kleiner als Eins bedeutet dabei einen Vorteil für die Behandlung mit MIRV.</p>			

#### 4.5.1.4 Zeit bis zum ersten UESI "Periphere Neuropathie": Subgruppenanalyse BRCA Status

MIRASOL + FORWARD 1		Behandlungsarm	
		MIRV	Chemotherapie
<b>Zeit bis zum ersten UESI "Periphere Neuropathie"</b>			
<b>BRCA Status</b>			
Positiv	N	38	37
	Ereignisse, n (%)	16 (42 %)	9 (24 %)
	50. Perzentil/Median [95 %-KI] (Wochen)	52,14 [6,143; NA]	NA [9,571; NA]
	HR [95 %-KI] p-Wert	1,45 [0,616; 3,431] 0,3882	
Negativ/Unbekannt	N	259	202
	Ereignisse, n (%)	101 (39 %)	47 (23 %)
	50. Perzentil/Median [95 %-KI] (Wochen)	36,14 [17,143; NA]	NA [28,429; NA]
	HR [95 %-KI] p-Wert	1,45 [1,023; 2,061] 0,0332	
<i>Analysepopulation: Safety/relevante Biomarker-Population</i>			
<i>Datenschnitt: MIRASOL 27.10.2023, FORWARD 1 18.03.2020</i>			
<i>Stratifizierungsvariablen: Anzahl vorheriger Therapien und IC-Chemotherapie wie zu Randomisierung festgelegt und Ursprungsstudie</i>			
<i>HR basierend auf einem Cox-Proportional-Hazard-Modell mit Behandlung und Stratifizierungsvariablen als Kovariablen, p-Wert des HR basierend auf einem Log-Rank-Test; KI des Medians basierend auf einer Log-Log-Transformation (nach Brookmeyer und Crowley).</i>			
<i>NA bei Perzentilen: nicht erreicht; NA bei Effektschätzern: Modell nicht konvergiert.</i>			
<i>Ein HR kleiner als Eins bedeutet dabei einen Vorteil für die Behandlung mit MIRV.</i>			

#### 4.5.1.5 Zeit bis zum ersten UESI "Periphere Neuropathie": Subgruppenanalyse Baseline ECOG PS

MIRASOL + FORWARD 1		Behandlungsarm	
		MIRV	Chemotherapie
<b>Zeit bis zum ersten UESI "Periphere Neuropathie"</b>			
<b>Baseline ECOG PS</b>			
0	N	174	133
	Ereignisse, n (%)	76 (44 %)	28 (21 %)
	50. Perzentil/Median [95 %-KI] (Wochen)	36,14 [10,143; NA]	NA [28,429; NA]
	HR [95 %-KI] p-Wert	1,96 [1,266; 3,044] 0,0017	
1	N	123	103
	Ereignisse, n (%)	41 (33 %)	27 (26 %)
	50. Perzentil/Median [95 %-KI] (Wochen)	NA [16,143; NA]	19,14 [14,286; NA]
	HR [95 %-KI] p-Wert	0,89 [0,538; 1,466] 0,6430	
<p><i>Analysepopulation: Safety/relevante Biomarker-Population</i></p> <p><i>Datenschnitt: MIRASOL 27.10.2023, FORWARD 1 18.03.2020</i></p> <p><i>Stratifizierungsvariablen: Anzahl vorheriger Therapien und IC-Chemotherapie wie zu Randomisierung festgelegt und Ursprungsstudie</i></p> <p><i>HR basierend auf einem Cox-Proportional-Hazard-Modell mit Behandlung und Stratifizierungsvariablen als Kovariablen, p-Wert des HR basierend auf einem Log-Rank-Test; KI des Medians basierend auf einer Log-Log-Transformation (nach Brookmeyer und Crowley).</i></p> <p><i>NA bei Perzentilen: nicht erreicht; NA bei Effektschätzern: Modell nicht konvergiert.</i></p> <p><i>Ein HR kleiner als Eins bedeutet dabei einen Vorteil für die Behandlung mit MIRV.</i></p>			

#### 4.5.1.6 Zeit bis zum ersten UESI "Periphere Neuropathie": Subgruppenanalyse Anzahl vorheriger Therapielinien

MIRASOL + FORWARD 1		Behandlungsarm	
		MIRV	Chemotherapie
<b>Zeit bis zum ersten UESI "Periphere Neuropathie"</b>			
<b>Anzahl vorheriger Therapielinien</b>			
1 oder 2	N	171	131
	Ereignisse, n (%)	76 (44 %)	30 (23 %)
	50. Perzentil/Median [95 %-KI] (Wochen)	27,86 [11,857; NA]	NA [28,429; NA]
	HR [95 %-KI] p-Wert	1,62 [1,050; 2,488] 0,0249	
3	N	126	108
	Ereignisse, n (%)	41 (33 %)	26 (24 %)
	50. Perzentil/Median [95 %-KI] (Wochen)	NA [17,143; NA]	NA [14,286; NA]
	HR [95 %-KI] p-Wert	1,17 [0,711; 1,918] 0,5383	
<i>Analysepopulation: Safety/relevante Biomarker-Population</i>			
<i>Datenschnitt: MIRASOL 27.10.2023, FORWARD 1 18.03.2020</i>			
<i>Stratifizierungsvariablen: Anzahl vorheriger Therapien und IC-Chemotherapie wie zu Randomisierung festgelegt und Ursprungsstudie</i>			
<i>HR basierend auf einem Cox-Proportional-Hazard-Modell mit Behandlung und Stratifizierungsvariablen als Kovariablen, p-Wert des HR basierend auf einem Log-Rank-Test; KI des Medians basierend auf einer Log-Log-Transformation (nach Brookmeyer und Crowley).</i>			
<i>NA bei Perzentilen: nicht erreicht; NA bei Effektschätzern: Modell nicht konvergiert.</i>			
<i>Ein HR kleiner als Eins bedeutet dabei einen Vorteil für die Behandlung mit MIRV.</i>			

#### 4.5.1.7 Zeit bis zum ersten UESI "Periphere Neuropathie": Subgruppenanalyse Vorherige Verabreichung von Bevacizumab

MIRASOL + FORWARD 1		Behandlungsarm	
		MIRV	Chemotherapie
<b>Zeit bis zum ersten UESI "Periphere Neuropathie"</b>			
<b>Vorherige Verabreichung von Bevacizumab</b>			
Ja	N	173	149
	Ereignisse, n (%)	71 (41 %)	28 (19 %)
	50. Perzentil/Median [95 %-KI] (Wochen)	27,29 [12,143; NA]	NA [NA; NA]
	HR [95 %-KI] p-Wert	1,99 [1,276; 3,093] 0,0016	
Nein	N	124	90
	Ereignisse, n (%)	46 (37 %)	28 (31 %)
	50. Perzentil/Median [95 %-KI] (Wochen)	60,14 [36,000; NA]	24,29 [14,571; NA]
	HR [95 %-KI] p-Wert	0,92 [0,571; 1,494] 0,7463	
<i>Analysepopulation: Safety/relevante Biomarker-Population</i>			
<i>Datenschnitt: MIRASOL 27.10.2023, FORWARD 1 18.03.2020</i>			
<i>Stratifizierungsvariablen: Anzahl vorheriger Therapien und IC-Chemotherapie wie zu Randomisierung festgelegt und Ursprungsstudie</i>			
<i>HR basierend auf einem Cox-Proportional-Hazard-Modell mit Behandlung und Stratifizierungsvariablen als Kovariablen, p-Wert des HR basierend auf einem Log-Rank-Test; KI des Medians basierend auf einer Log-Log-Transformation (nach Brookmeyer und Crowley).</i>			
<i>NA bei Perzentilen: nicht erreicht; NA bei Effektschätzern: Modell nicht konvergiert.</i>			
<i>Ein HR kleiner als Eins bedeutet dabei einen Vorteil für die Behandlung mit MIRV.</i>			

#### 4.5.1.8 Zeit bis zum ersten UESI "Periphere Neuropathie": Subgruppenanalyse Letztes Platin-freies Intervall

MIRASOL + FORWARD 1		Behandlungsarm	
		MIRV	Chemotherapie
<b>Zeit bis zum ersten UESI "Periphere Neuropathie"</b>			
<b>Letztes Platin-freies Intervall</b>			
≤ 3 Monate	N	112	105
	Ereignisse, n (%)	40 (36 %)	23 (22 %)
	50. Perzentil/Median [95 %-KI] (Wochen)	NA [10,143; NA]	NA [14,571; NA]
	HR [95 %-KI] p-Wert	1,48 [0,882; 2,485] 0,1322	
> 3 Monate	N	185	134
	Ereignisse, n (%)	77 (42 %)	33 (25 %)
	50. Perzentil/Median [95 %-KI] (Wochen)	36,00 [15,286; NA]	NA [24,286; NA]
	HR [95 %-KI] p-Wert	1,37 [0,904; 2,079] 0,1312	
<i>Analysepopulation: Safety/relevante Biomarker-Population</i>			
<i>Datenschnitt: MIRASOL 27.10.2023, FORWARD 1 18.03.2020</i>			
<i>Stratifizierungsvariablen: Anzahl vorheriger Therapien und IC-Chemotherapie wie zu Randomisierung festgelegt und Ursprungsstudie</i>			
<i>HR basierend auf einem Cox-Proportional-Hazard-Modell mit Behandlung und Stratifizierungsvariablen als Kovariablen, p-Wert des HR basierend auf einem Log-Rank-Test; KI des Medians basierend auf einer Log-Log-Transformation (nach Brookmeyer und Crowley).</i>			
<i>NA bei Perzentilen: nicht erreicht; NA bei Effektschätzern: Modell nicht konvergiert.</i>			
<i>Ein HR kleiner als Eins bedeutet dabei einen Vorteil für die Behandlung mit MIRV.</i>			



#### 4.5.1.9 Zeit bis zum ersten UESI "Periphere Neuropathie": Subgruppenanalyse IC-Chemotherapie vor der Randomisierung zugewiesen

MIRASOL + FORWARD 1		Behandlungsarm	
		MIRV	Chemotherapie
<b>Zeit bis zum ersten UESI "Periphere Neuropathie"</b>			
<b>IC-Chemotherapie vor der Randomisierung zugewiesen</b>			
Pegyliertes liposomales Doxorubicin	N	120	90
	Ereignisse, n (%)	41 (34 %)	11 (12 %)
	50. Perzentil/Median [95 %-KI] (Wochen)	NA [27,286; NA]	NA [NA; NA]
	HR [95 %-KI] p-Wert	2,15 [1,095; 4,230] 0,0180	
Paclitaxel	N	116	95
	Ereignisse, n (%)	54 (47 %)	44 (46 %)
	50. Perzentil/Median [95 %-KI] (Wochen)	27,86 [8,714; NA]	13,14 [9,286; 16,571]
	HR [95 %-KI] p-Wert	0,81 [0,533; 1,218] 0,3072	
Topotecan	N	61	54
	Ereignisse, n (%)	22 (36 %)	1 (2 %)
	50. Perzentil/Median [95 %-KI] (Wochen)	NA [8,857; NA]	NA [NA; NA]
	HR [95 %-KI] p-Wert	19,04 [2,562; 141,464] < 0,0001	
<p><i>Analysepopulation: Safety/relevante Biomarker-Population</i></p> <p><i>Datenschnitt: MIRASOL 27.10.2023, FORWARD 1 18.03.2020</i></p> <p><i>Stratifizierungsvariablen: Anzahl vorheriger Therapien und IC-Chemotherapie wie zu Randomisierung festgelegt und Ursprungsstudie</i></p> <p><i>HR basierend auf einem Cox-Proportional-Hazard-Modell mit Behandlung und Stratifizierungsvariablen als Kovariablen, p-Wert des HR basierend auf einem Log-Rank-Test; KI des Medians basierend auf einer Log-Log-Transformation (nach Brookmeyer und Crowley).</i></p> <p><i>NA bei Perzentilen: nicht erreicht; NA bei Effektschätzern: Modell nicht konvergiert.</i></p> <p><i>Ein HR kleiner als Eins bedeutet dabei einen Vorteil für die Behandlung mit MIRV.</i></p>			

#### 4.4.1.10 Zeit bis zum ersten UESI "Periphere Neuropathie": Subgruppenanalyse Daten aus Studie

MIRASOL + FORWARD 1		Behandlungsarm	
		MIRV	Chemotherapie
<b>Zeit bis zum ersten UESI "Periphere Neuropathie"</b>			
<b>Daten aus Studie</b>			
MIRASOL	N	218	207
	Ereignisse, n (%)	81 (37 %)	47 (23 %)
	50. Perzentil/Median [95 %-KI] (Wochen)	NA [19,143; NA]	NA [24,286; NA]
	HR [95 %-KI] p-Wert	1,41 [0,986; 2,028] 0,0567	
FORWARD 1	N	79	32
	Ereignisse, n (%)	36 (46 %)	9 (28 %)
	50. Perzentil/Median [95 %-KI] (Wochen)	27,29 [7,000; NA]	NA [9,571; NA]
	HR [95 %-KI] p-Wert	1,45 [0,696; 3,024] 0,3043	
<p><i>Analysepopulation: Safety/relevante Biomarker-Population</i></p> <p><i>Datenschnitt: MIRASOL 27.10.2023, FORWARD 1 18.03.2020</i></p> <p><i>Stratifizierungsvariablen: Anzahl vorheriger Therapien und IC-Chemotherapie wie zu Randomisierung festgelegt und Ursprungsstudie</i></p> <p><i>HR basierend auf einem Cox-Proportional-Hazard-Modell mit Behandlung und Stratifizierungsvariablen als Kovariablen, p-Wert des HR basierend auf einem Log-Rank-Test; KI des Medians basierend auf einer Log-Log-Transformation (nach Brookmeyer und Crowley).</i></p> <p><i>NA bei Perzentilen: nicht erreicht; NA bei Effektschätzern: Modell nicht konvergiert.</i></p> <p><i>Ein HR kleiner als Eins bedeutet dabei einen Vorteil für die Behandlung mit MIRV.</i></p>			

4.5.1.10.1 Zeit bis zum ersten UESI "Periphere Neuropathie" Kaplan-Meier-Plot in Subgruppe Baseline ECOG PS\_0

Kaplan Meier Plot 233.1.3.S.07.03 05000 A09

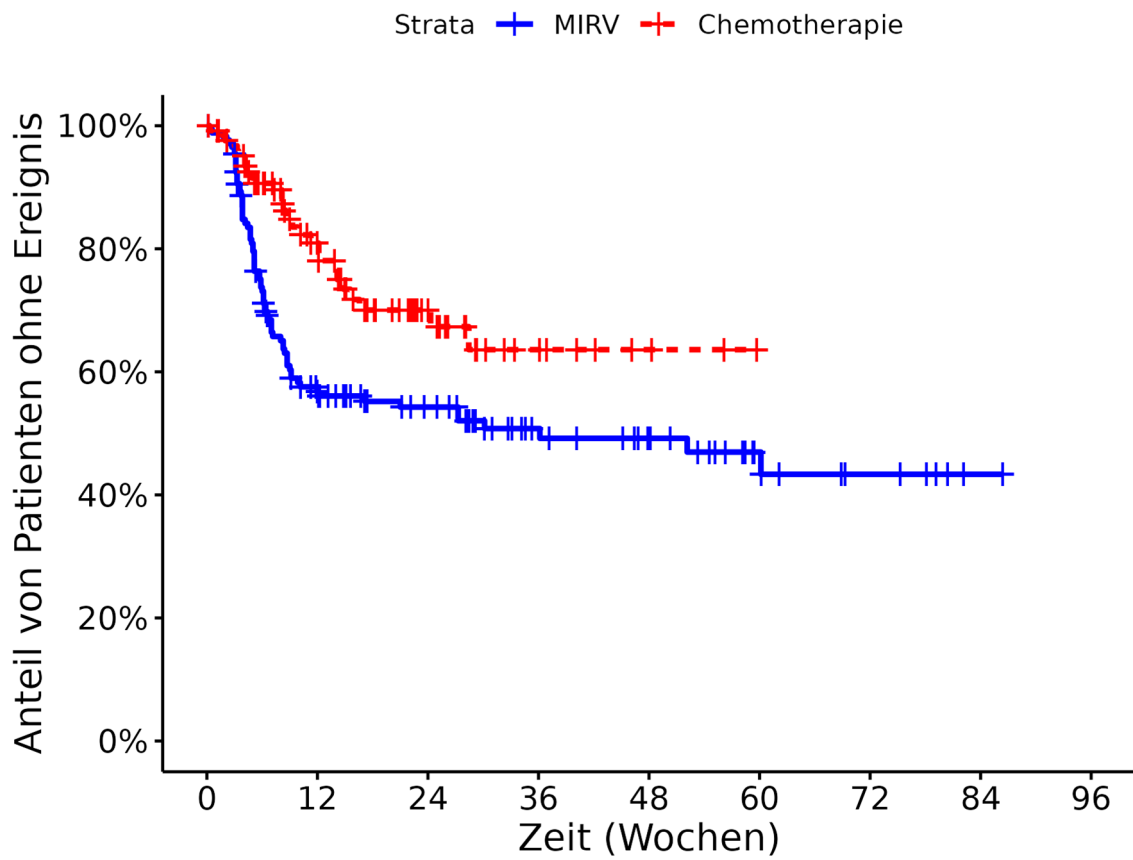

**Patienten unter Risiko**

MIRV	174	78	54	32	24	13	6	1	0
Chemotherapie	133	58	27	10	3	0	0	0	0

4.5.1.10.2 Zeit bis zum ersten UESI "Periphere Neuropathie" Kaplan-Meier-Plot in Subgruppe Baseline ECOG PS\_1

Kaplan Meier Plot 233.1.3.S.07.03 05000 A10

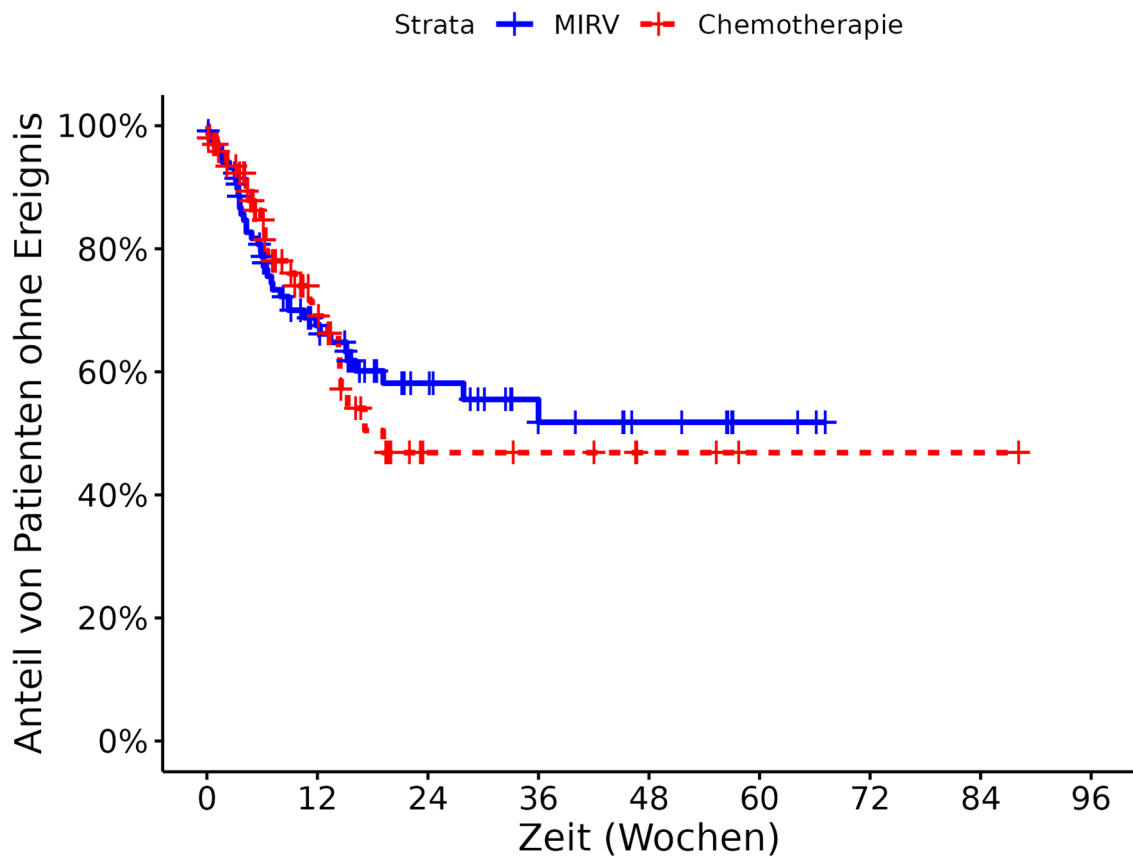

**Patienten unter Risiko**

MIRV	123	53	24	15	9	3	0	0	0
Chemotherapie	103	28	7	6	3	1	1	1	0

4.5.1.1.0.3 Zeit bis zum ersten UESI "Periphere Neuropathie" Kaplan-Meier-Plot in Subgruppe IC-Chemotherapie vor der Randomisierung zugewiesen Pegyliertes liposomales Doxorubicin

Kaplan Meier Plot 233.1.3.S.07.03 12000 A25

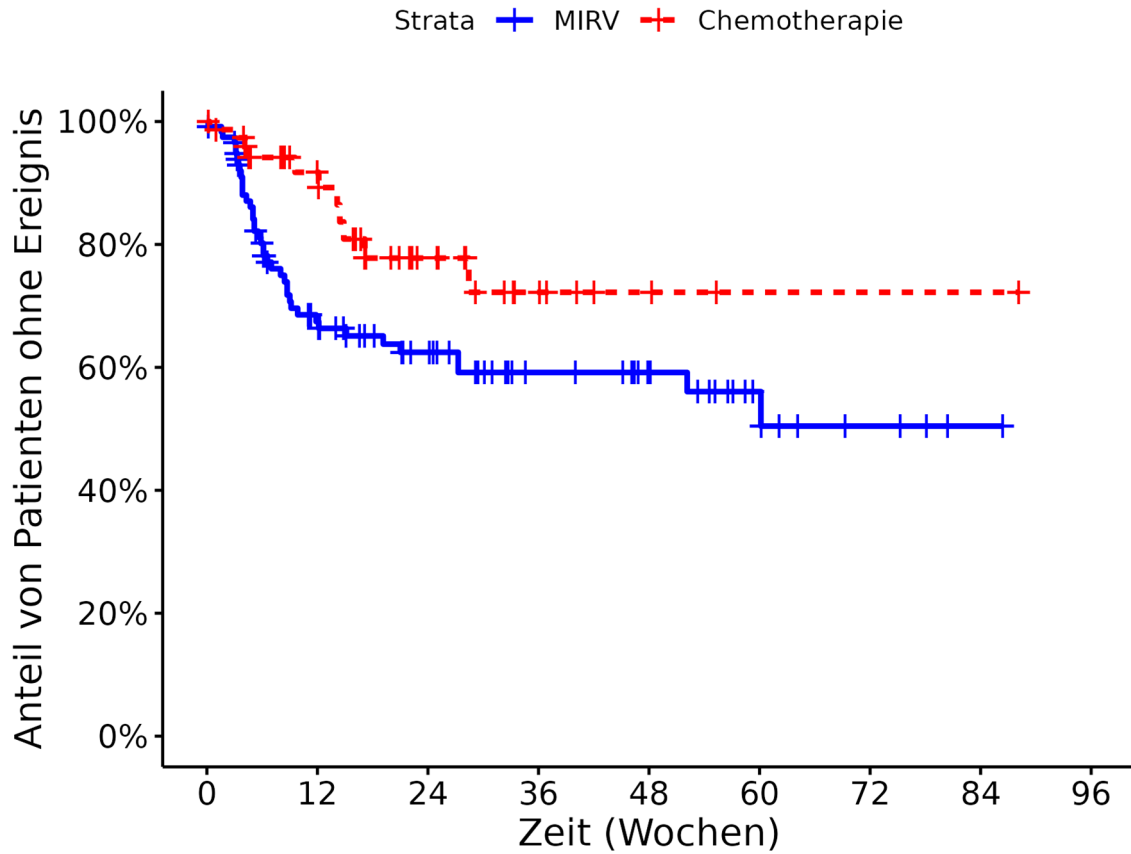

**Patienten unter Risiko**

MIRV	120	61	43	27	20	10	4	1	0
Chemotherapie	90	38	18	7	3	1	1	1	0

4.5.1.10.4 Zeit bis zum ersten UESI "Periphere Neuropathie" Kaplan-Meier-Plot in Subgruppe IC-Chemotherapie vor der Randomisierung zugewiesen Paclitaxel

Kaplan Meier Plot 233.1.3.S.07.03 12000 A26

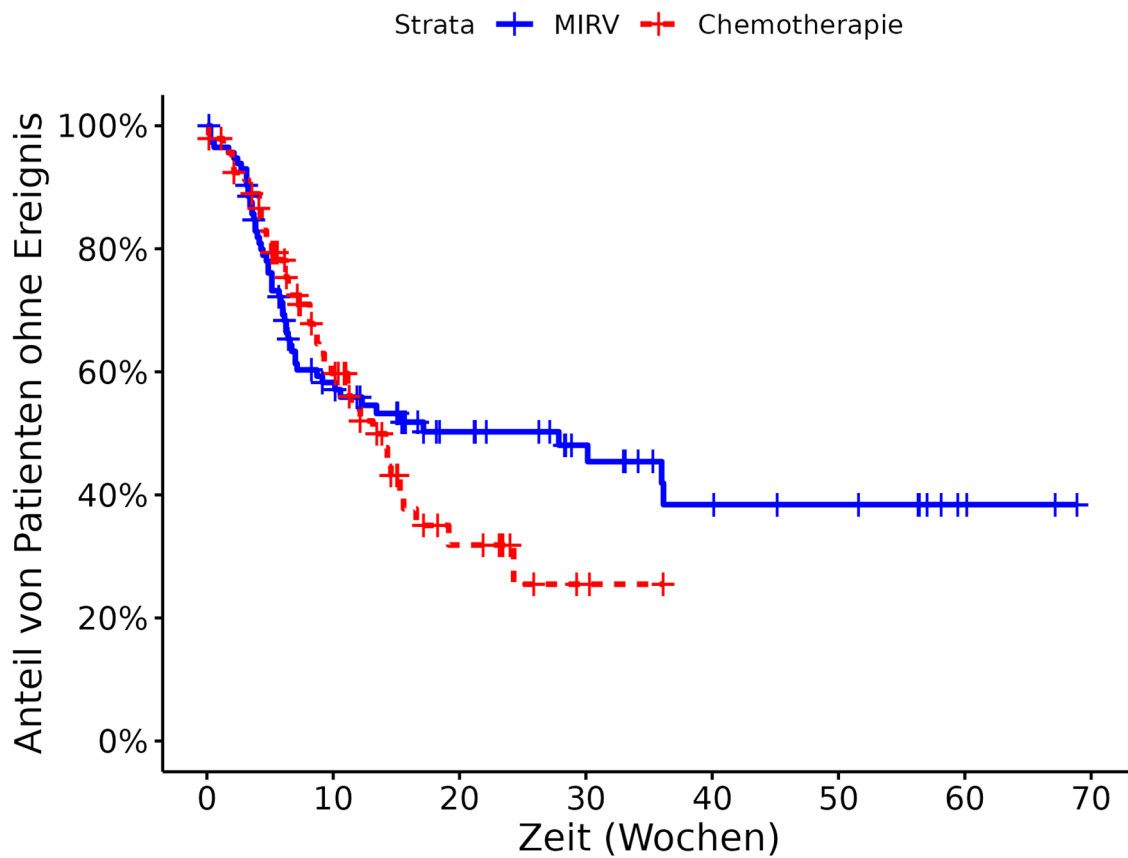

**Patienten unter Risiko**

MIRV	116	50	29	18	11	9	3	0
Chemotherapie	95	37	10	2	0	0	0	0

4.5.1.10.5 Zeit bis zum ersten UESI "Periphere Neuropathie" Kaplan-Meier-Plot in Subgruppe IC-Chemotherapie vor der Randomisierung zugewiesen Topotecan

Kaplan Meier Plot 233.1.3.S.07.03 12000 A27

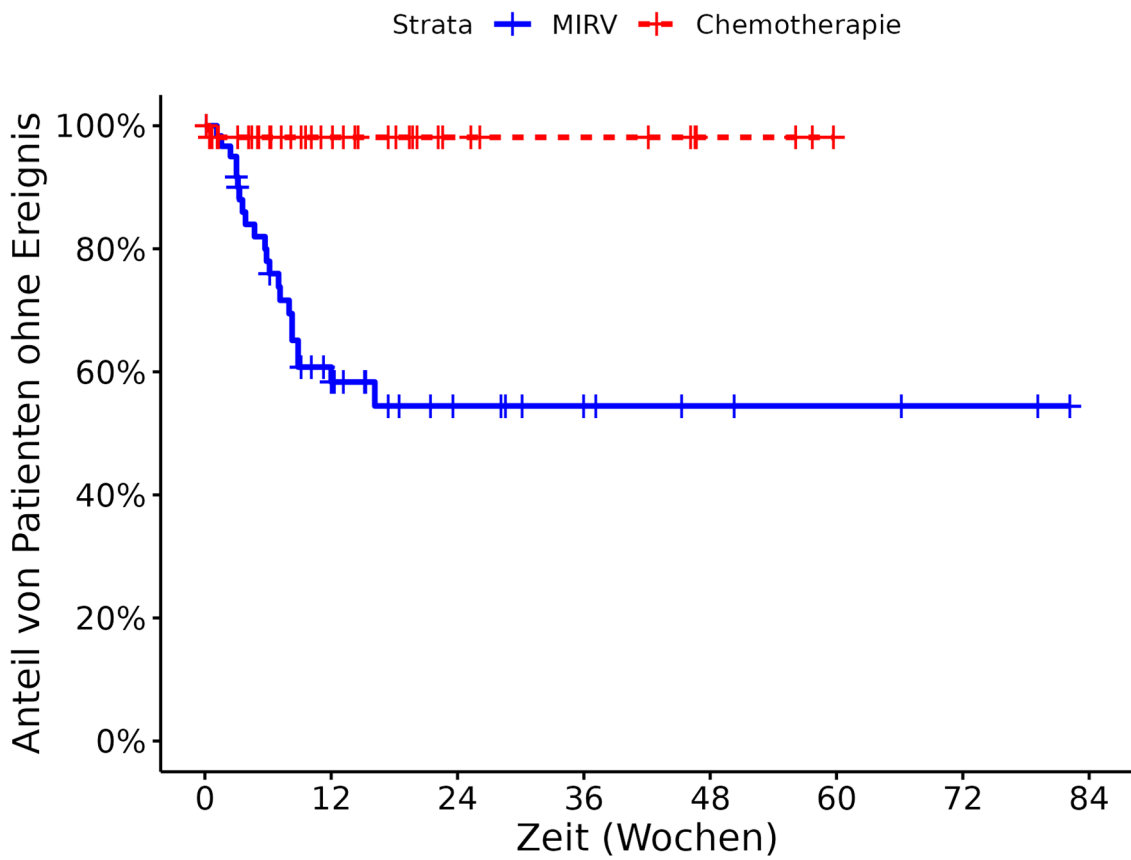

**Patienten unter Risiko**

MIRV	61	25	10	7	4	3	2	0
Chemotherapie	54	21	10	8	3	0	0	0

## 4.6 UESI "Pneumonitis"

### 4.6.1 Zeit bis zum ersten UESI "Pneumonitis"

#### 4.6.1.1 Zeit bis zum ersten UESI "Pneumonitis": Subgruppenanalyse Alter

MIRASOL + FORWARD 1		Behandlungsarm	
		MIRV	Chemotherapie
<b>Zeit bis zum ersten UESI "Pneumonitis"</b>			
<b>Alter</b>			
< 65 Jahre	N	155	140
	Ereignisse, n (%)	19 (12 %)	1 (1 %)
	50. Perzentil/Median [95 %-KI] (Wochen)	NA [71,571; NA]	NA [NA; NA]
	HR [95 %-KI] p-Wert	9,36 [1,234; 70,991] 0,0027	
≥ 65 Jahre	N	142	99
	Ereignisse, n (%)	18 (13 %)	2 (2 %)
	50. Perzentil/Median [95 %-KI] (Wochen)	84,14 [56,714; NA]	NA [NA; NA]
	HR [95 %-KI] p-Wert	2,97 [0,673; 13,122] 0,1013	
<p><i>Analysepopulation: Safety/relevante Biomarker-Population</i></p> <p><i>Datenschmitt: MIRASOL 27.10.2023, FORWARD 1 18.03.2020</i></p> <p><i>Stratifizierungsvariablen: Anzahl vorheriger Therapien und IC-Chemotherapie wie zu Randomisierung festgelegt und Ursprungsstudie</i></p> <p><i>HR basierend auf einem Cox-Proportional-Hazard-Modell mit Behandlung und Stratifizierungsvariablen als Kovariablen, p-Wert des HR basierend auf einem Log-Rank-Test; KI des Medians basierend auf einer Log-Log-Transformation (nach Brookmeyer und Crowley).</i></p> <p><i>NA bei Perzentilen: nicht erreicht; NA bei Effektschätzern: Modell nicht konvergiert.</i></p> <p><i>Ein HR kleiner als Eins bedeutet dabei einen Vorteil für die Behandlung mit MIRV.</i></p>			



#### 4.6.1.2 Zeit bis zum ersten UESI "Pneumonitis": Subgruppenanalyse Region

MIRASOL + FORWARD 1		Behandlungsarm	
		MIRV	Chemotherapie
<b>Zeit bis zum ersten UESI "Pneumonitis"</b>			
<b>Region</b>			
USA	N	86	56
	Ereignisse, n (%)	10 (12 %)	0 (0 %)
	50. Perzentil/Median [95 %-KI] (Wochen)	NA [71,571; NA]	NA [NA; NA]
	HR [95 %-KI] p-Wert	NA [NA; NA] NA	
Rest der Welt	N	211	183
	Ereignisse, n (%)	27 (13 %)	3 (2 %)
	50. Perzentil/Median [95 %-KI] (Wochen)	84,14 [84,143; NA]	NA [NA; NA]
	HR [95 %-KI] p-Wert	3,63 [1,071; 12,275] 0,0164	
<p><i>Analysepopulation: Safety/relevante Biomarker-Population</i></p> <p><i>Datenschmitt: MIRASOL 27.10.2023, FORWARD 1 18.03.2020</i></p> <p><i>Stratifizierungsvariablen: Anzahl vorheriger Therapien und IC-Chemotherapie wie zu Randomisierung festgelegt und Ursprungsstudie</i></p> <p><i>HR basierend auf einem Cox-Proportional-Hazard-Modell mit Behandlung und Stratifizierungsvariablen als Kovariablen, p-Wert des HR basierend auf einem Log-Rank-Test; KI des Medians basierend auf einer Log-Log-Transformation (nach Brookmeyer und Crowley).</i></p> <p><i>NA bei Perzentilen: nicht erreicht; NA bei Effektschätzern: Modell nicht konvergiert.</i></p> <p><i>Ein HR kleiner als Eins bedeutet dabei einen Vorteil für die Behandlung mit MIRV.</i></p>			

### 4.6.1.3 Zeit bis zum ersten UESI "Pneumonitis": Subgruppenanalyse Stadium bei der Diagnose

MIRASOL + FORWARD 1		Behandlungsarm	
		MIRV	Chemotherapie
Zeit bis zum ersten UESI "Pneumonitis"			
Stadium bei der Diagnose			
I-III	N	194	168
	Ereignisse, n (%)	22 (11 %)	3 (2 %)
	50. Perzentil/Median [95 %-KI] (Wochen)	84,14 [71,571; NA]	NA [NA; NA]
	HR [95 %-KI] p-Wert	2,92 [0,855; 9,946] 0,0541	
IV	N	97	68
	Ereignisse, n (%)	14 (14 %)	0 (0 %)
	50. Perzentil/Median [95 %-KI] (Wochen)	NA [56,714; NA]	NA [NA; NA]
	HR [95 %-KI] p-Wert	NA [NA; NA] NA	
<p>Analysepopulation: Safety/relevante Biomarker-Population</p> <p>Datenschnitt: MIRASOL 27.10.2023, FORWARD 1 18.03.2020</p> <p>Stratifizierungsvariablen: Anzahl vorheriger Therapien und IC-Chemotherapie wie zu Randomisierung festgelegt und Ursprungsstudie</p> <p>HR basierend auf einem Cox-Proportional-Hazard-Modell mit Behandlung und Stratifizierungsvariablen als Kovariablen, p-Wert des HR basierend auf einem Log-Rank-Test; KI des Medians basierend auf einer Log-Log-Transformation (nach Brookmeyer und Crowley).</p> <p>NA bei Perzentilen: nicht erreicht; NA bei Effektschätzern: Modell nicht konvergiert.</p> <p>Ein HR kleiner als Eins bedeutet dabei einen Vorteil für die Behandlung mit MIRV.</p>			

#### 4.6.1.4 Zeit bis zum ersten UESI "Pneumonitis": Subgruppenanalyse BRCA Status

MIRASOL + FORWARD 1		Behandlungsarm	
		MIRV	Chemotherapie
<b>Zeit bis zum ersten UESI "Pneumonitis"</b>			
<b>BRCA Status</b>			
Positiv	N	38	37
	Ereignisse, n (%)	7 (18 %)	0 (0 %)
	50. Perzentil/Median [95 %-KI] (Wochen)	NA [47,429; NA]	NA [NA; NA]
	HR [95 %-KI] p-Wert	NA [NA; NA] NA	
Negativ/Unbekannt	N	259	202
	Ereignisse, n (%)	30 (12 %)	3 (1 %)
	50. Perzentil/Median [95 %-KI] (Wochen)	84,14 [71,571; NA]	NA [NA; NA]
	HR [95 %-KI] p-Wert	4,24 [1,276; 14,091] 0,0048	
<p><i>Analysepopulation: Safety/relevante Biomarker-Population</i></p> <p><i>Datenschmitt: MIRASOL 27.10.2023, FORWARD 1 18.03.2020</i></p> <p><i>Stratifizierungsvariablen: Anzahl vorheriger Therapien und IC-Chemotherapie wie zu Randomisierung festgelegt und Ursprungsstudie</i></p> <p><i>HR basierend auf einem Cox-Proportional-Hazard-Modell mit Behandlung und Stratifizierungsvariablen als Kovariablen, p-Wert des HR basierend auf einem Log-Rank-Test; KI des Medians basierend auf einer Log-Log-Transformation (nach Brookmeyer und Crowley).</i></p> <p><i>NA bei Perzentilen: nicht erreicht; NA bei Effektschätzern: Modell nicht konvergiert.</i></p> <p><i>Ein HR kleiner als Eins bedeutet dabei einen Vorteil für die Behandlung mit MIRV.</i></p>			

#### 4.6.1.5 Zeit bis zum ersten UESI "Pneumonitis": Subgruppenanalyse Baseline ECOG PS

MIRASOL + FORWARD 1		Behandlungsarm	
		MIRV	Chemotherapie
<b>Zeit bis zum ersten UESI "Pneumonitis"</b>			
<b>Baseline ECOG PS</b>			
0	N	174	133
	Ereignisse, n (%)	26 (15 %)	1 (1 %)
	50. Perzentil/Median [95 %-KI] (Wochen)	84,14 [56,714; NA]	NA [NA; NA]
	HR [95 %-KI] p-Wert	9,40 [1,256; 70,395] 0,0020	
1	N	123	103
	Ereignisse, n (%)	11 (9 %)	2 (2 %)
	50. Perzentil/Median [95 %-KI] (Wochen)	NA [NA; NA]	NA [NA; NA]
	HR [95 %-KI] p-Wert	2,61 [0,562; 12,099] 0,1789	
<p><i>Analysepopulation: Safety/relevante Biomarker-Population</i></p> <p><i>Datenschnitt: MIRASOL 27.10.2023, FORWARD 1 18.03.2020</i></p> <p><i>Stratifizierungsvariablen: Anzahl vorheriger Therapien und IC-Chemotherapie wie zu Randomisierung festgelegt und Ursprungsstudie</i></p> <p><i>HR basierend auf einem Cox-Proportional-Hazard-Modell mit Behandlung und Stratifizierungsvariablen als Kovariablen, p-Wert des HR basierend auf einem Log-Rank-Test; KI des Medians basierend auf einer Log-Log-Transformation (nach Brookmeyer und Crowley).</i></p> <p><i>NA bei Perzentilen: nicht erreicht; NA bei Effektschätzern: Modell nicht konvergiert.</i></p> <p><i>Ein HR kleiner als Eins bedeutet dabei einen Vorteil für die Behandlung mit MIRV.</i></p>			

**4.6.1.6 Zeit bis zum ersten UESI "Pneumonitis": Subgruppenanalyse  
Anzahl vorheriger Therapielinien**

MIRASOL + FORWARD 1		Behandlungsarm	
		MIRV	Chemotherapie
<b>Zeit bis zum ersten UESI "Pneumonitis"</b>			
<b>Anzahl vorheriger Therapielinien</b>			
1 oder 2	N	171	131
	Ereignisse, n (%)	20 (12 %)	2 (2 %)
	50. Perzentil/Median [95 %-KI] (Wochen)	84,14 [71,571; NA]	NA [NA; NA]
	HR [95 %-KI] p-Wert	2,77 [0,626; 12,269] 0,1290	
3	N	126	108
	Ereignisse, n (%)	17 (13 %)	1 (1 %)
	50. Perzentil/Median [95 %-KI] (Wochen)	NA [45,429; NA]	NA [NA; NA]
	HR [95 %-KI] p-Wert	10,26 [1,358; 77,557] 0,0015	
<p><i>Analysepopulation: Safety/relevante Biomarker-Population</i></p> <p><i>Datenschnitt: MIRASOL 27.10.2023, FORWARD 1 18.03.2020</i></p> <p><i>Stratifizierungsvariablen: Anzahl vorheriger Therapien und IC-Chemotherapie wie zu Randomisierung festgelegt und Ursprungsstudie</i></p> <p><i>HR basierend auf einem Cox-Proportional-Hazard-Modell mit Behandlung und Stratifizierungsvariablen als Kovariablen, p-Wert des HR basierend auf einem Log-Rank-Test; KI des Medians basierend auf einer Log-Log-Transformation (nach Brookmeyer und Crowley).</i></p> <p><i>NA bei Perzentilen: nicht erreicht; NA bei Effektschätzern: Modell nicht konvergiert.</i></p> <p><i>Ein HR kleiner als Eins bedeutet dabei einen Vorteil für die Behandlung mit MIRV.</i></p>			

**4.6.1.7 Zeit bis zum ersten UESI "Pneumonitis": Subgruppenanalyse  
Vorherige Verabreichung von Bevacizumab**

MIRASOL + FORWARD 1		Behandlungsarm	
		MIRV	Chemotherapie
<b>Zeit bis zum ersten UESI "Pneumonitis"</b>			
<b>Vorherige Verabreichung von Bevacizumab</b>			
Ja	N	173	149
	Ereignisse, n (%)	21 (12 %)	2 (1 %)
	50. Perzentil/Median [95 %-KI] (Wochen)	NA [84,143; NA]	NA [NA; NA]
	HR [95 %-KI] p-Wert	4,87 [1,122; 21,126] 0,0099	
Nein	N	124	90
	Ereignisse, n (%)	16 (13 %)	1 (1 %)
	50. Perzentil/Median [95 %-KI] (Wochen)	NA [56,714; NA]	NA [NA; NA]
	HR [95 %-KI] p-Wert	5,74 [0,744; 44,270] 0,0325	
<i>Analysepopulation: Safety/relevante Biomarker-Population</i>			
<i>Datenschnitt: MIRASOL 27.10.2023, FORWARD 1 18.03.2020</i>			
<i>Stratifizierungsvariablen: Anzahl vorheriger Therapien und IC-Chemotherapie wie zu Randomisierung festgelegt und Ursprungsstudie</i>			
<i>HR basierend auf einem Cox-Proportional-Hazard-Modell mit Behandlung und Stratifizierungsvariablen als Kovariablen, p-Wert des HR basierend auf einem Log-Rank-Test; KI des Medians basierend auf einer Log-Log-Transformation (nach Brookmeyer und Crowley).</i>			
<i>NA bei Perzentilen: nicht erreicht; NA bei Effektschätzern: Modell nicht konvergiert.</i>			
<i>Ein HR kleiner als Eins bedeutet dabei einen Vorteil für die Behandlung mit MIRV.</i>			

#### 4.6.1.8 Zeit bis zum ersten UESI "Pneumonitis": Subgruppenanalyse Letztes Platin-freies Intervall

MIRASOL + FORWARD 1		Behandlungsarm	
		MIRV	Chemotherapie
<b>Zeit bis zum ersten UESI "Pneumonitis"</b>			
<b>Letztes Platin-freies Intervall</b>			
≤ 3 Monate	N	112	105
	Ereignisse, n (%)	13 (12 %)	1 (1 %)
	50. Perzentil/Median [95 %-KI] (Wochen)	NA [48,143; NA]	NA [NA; NA]
	HR [95 %-KI] p-Wert	8,44 [1,096; 64,978] 0,0062	
> 3 Monate	N	185	134
	Ereignisse, n (%)	24 (13 %)	2 (1 %)
	50. Perzentil/Median [95 %-KI] (Wochen)	84,14 [71,571; NA]	NA [NA; NA]
	HR [95 %-KI] p-Wert	3,66 [0,840; 15,917] 0,0420	
<i>Analysepopulation: Safety/relevante Biomarker-Population</i>			
<i>Datenschnitt: MIRASOL 27.10.2023, FORWARD 1 18.03.2020</i>			
<i>Stratifizierungsvariablen: Anzahl vorheriger Therapien und IC-Chemotherapie wie zu Randomisierung festgelegt und Ursprungsstudie</i>			
<i>HR basierend auf einem Cox-Proportional-Hazard-Modell mit Behandlung und Stratifizierungsvariablen als Kovariablen, p-Wert des HR basierend auf einem Log-Rank-Test; KI des Medians basierend auf einer Log-Log-Transformation (nach Brookmeyer und Crowley).</i>			
<i>NA bei Perzentilen: nicht erreicht; NA bei Effektschätzern: Modell nicht konvergiert.</i>			
<i>Ein HR kleiner als Eins bedeutet dabei einen Vorteil für die Behandlung mit MIRV.</i>			

**4.6.1.9 Zeit bis zum ersten UESI "Pneumonitis": Subgruppenanalyse IC-Chemotherapie vor der Randomisierung zugewiesen**

MIRASOL + FORWARD 1		Behandlungsarm	
		MIRV	Chemotherapie
<b>Zeit bis zum ersten UESI "Pneumonitis"</b>			
<b>IC-Chemotherapie vor der Randomisierung zugewiesen</b>			
Pegyliertes liposomales Doxorubicin	N	120	90
	Ereignisse, n (%)	19 (16 %)	0 (0 %)
	50. Perzentil/Median [95 %-KI] (Wochen)	84,14 [71,571; NA]	NA [NA; NA]
	HR [95 %-KI] p-Wert	NA [NA; NA] NA	
Paclitaxel	N	116	95
	Ereignisse, n (%)	13 (11 %)	2 (2 %)
	50. Perzentil/Median [95 %-KI] (Wochen)	NA [45,429; NA]	NA [NA; NA]
	HR [95 %-KI] p-Wert	2,66 [0,547; 12,892] 0,1899	
Topotecan	N	61	54
	Ereignisse, n (%)	5 (8 %)	1 (2 %)
	50. Perzentil/Median [95 %-KI] (Wochen)	NA [47,286; NA]	NA [NA; NA]
	HR [95 %-KI] p-Wert	2,60 [0,300; 22,627] 0,3398	
<p><i>Analysepopulation: Safety/relevante Biomarker-Population</i></p> <p><i>Datenschmitt: MIRASOL 27.10.2023, FORWARD 1 18.03.2020</i></p> <p><i>Stratifizierungsvariablen: Anzahl vorheriger Therapien und IC-Chemotherapie wie zu Randomisierung festgelegt und Ursprungsstudie</i></p> <p><i>HR basierend auf einem Cox-Proportional-Hazard-Modell mit Behandlung und Stratifizierungsvariablen als Kovariablen, p-Wert des HR basierend auf einem Log-Rank-Test; KI des Medians basierend auf einer Log-Log-Transformation (nach Brookmeyer und Crowley).</i></p> <p><i>NA bei Perzentilen: nicht erreicht; NA bei Effektschätzern: Modell nicht konvergiert.</i></p> <p><i>Ein HR kleiner als Eins bedeutet dabei einen Vorteil für die Behandlung mit MIRV.</i></p>			



**4.6.1.10 Zeit bis zum ersten UESI "Pneumonitis": Subgruppenanalyse  
Daten aus Studie**

MIRASOL + FORWARD 1		Behandlungsarm	
		MIRV	Chemotherapie
<b>Zeit bis zum ersten UESI "Pneumonitis"</b>			
<b>Daten aus Studie</b>			
MIRASOL	N	218	207
	Ereignisse, n (%)	26 (12 %)	1 (0,5 %)
	50. Perzentil/Median [95 %-KI] (Wochen)	NA [56,714; NA]	NA [NA; NA]
	HR [95 %-KI] p-Wert	13,22 [1,780; 98,225] 0,0001	
FORWARD 1	N	79	32
	Ereignisse, n (%)	11 (14 %)	2 (6 %)
	50. Perzentil/Median [95 %-KI] (Wochen)	84,14 [71,571; NA]	NA [NA; NA]
	HR [95 %-KI] p-Wert	1,30 [0,279; 6,029] 0,7339	
<p><i>Analysepopulation: Safety/relevante Biomarker-Population</i></p> <p><i>Datenschnitt: MIRASOL 27.10.2023, FORWARD 1 18.03.2020</i></p> <p><i>Stratifizierungsvariablen: Anzahl vorheriger Therapien und IC-Chemotherapie wie zu Randomisierung festgelegt und Ursprungsstudie</i></p> <p><i>HR basierend auf einem Cox-Proportional-Hazard-Modell mit Behandlung und Stratifizierungsvariablen als Kovariablen, p-Wert des HR basierend auf einem Log-Rank-Test; KI des Medians basierend auf einer Log-Log-Transformation (nach Brookmeyer und Crowley).</i></p> <p><i>NA bei Perzentilen: nicht erreicht; NA bei Effektschätzern: Modell nicht konvergiert.</i></p> <p><i>Ein HR kleiner als Eins bedeutet dabei einen Vorteil für die Behandlung mit MIRV.</i></p>			

## 4.7 Zeit bis zum Therapieabbruch aufgrund von UE

### 4.7.1 Zeit bis zum Therapieabbruch aufgrund von UE: Subgruppenanalyse Alter

MIRASOL + FORWARD 1		Behandlungsarm	
		MIRV	Chemotherapie
<b>Zeit bis zum Therapieabbruch aufgrund von UE</b>			
<b>Alter</b>			
< 65 Jahre	N	155	140
	Ereignisse, n (%)	21 (14 %)	23 (16 %)
	50. Perzentil/Median [95 %-KI] (Wochen)	NA [61,143; NA]	NA [NA; NA]
	HR [95 %-KI] p-Wert	0,43 [0,230; 0,804] 0,0081	
≥ 65 Jahre	N	142	99
	Ereignisse, n (%)	14 (10 %)	25 (25 %)
	50. Perzentil/Median [95 %-KI] (Wochen)	NA [73,857; NA]	55,29 [25,286; NA]
	HR [95 %-KI] p-Wert	0,22 [0,113; 0,448] < 0,0001	
<p><i>Analysepopulation: Safety/relevante Biomarker-Population</i></p> <p><i>Datenschmitt: MIRASOL 27.10.2023, FORWARD 1 18.03.2020</i></p> <p><i>Stratifizierungsvariablen: Anzahl vorheriger Therapien und IC-Chemotherapie wie zu Randomisierung festgelegt und Ursprungsstudie</i></p> <p><i>HR basierend auf einem Cox-Proportional-Hazard-Modell mit Behandlung und Stratifizierungsvariablen als Kovariablen, p-Wert des HR basierend auf einem Log-Rank-Test; KI des Medians basierend auf einer Log-Log-Transformation (nach Brookmeyer und Crowley).</i></p> <p><i>NA bei Perzentilen: nicht erreicht; NA bei Effektschätzern: Modell nicht konvergiert.</i></p> <p><i>Ein HR kleiner als Eins bedeutet dabei einen Vorteil für die Behandlung mit MIRV.</i></p>			

#### 4.7.2 Zeit bis zum Therapieabbruch aufgrund von UE: Subgruppenanalyse Region

MIRASOL + FORWARD 1		Behandlungsarm	
		MIRV	Chemotherapie
<b>Zeit bis zum Therapieabbruch aufgrund von UE</b>			
<b>Region</b>			
USA	N	86	56
	Ereignisse, n (%)	9 (10 %)	16 (29 %)
	50. Perzentil/Median [95 %-KI] (Wochen)	NA [61,143; NA]	55,29 [21,143; NA]
	HR [95 %-KI] p-Wert	0,15 [0,057; 0,387] < 0,0001	
Rest der Welt	N	211	183
	Ereignisse, n (%)	26 (12 %)	32 (17 %)
	50. Perzentil/Median [95 %-KI] (Wochen)	NA [73,857; NA]	NA [NA; NA]
	HR [95 %-KI] p-Wert	0,38 [0,223; 0,661] 0,0005	
<p><i>Analysepopulation: Safety/relevante Biomarker-Population</i></p> <p><i>Datenschmitt: MIRASOL 27.10.2023, FORWARD 1 18.03.2020</i></p> <p><i>Stratifizierungsvariablen: Anzahl vorheriger Therapien und IC-Chemotherapie wie zu Randomisierung festgelegt und Ursprungsstudie</i></p> <p><i>HR basierend auf einem Cox-Proportional-Hazard-Modell mit Behandlung und Stratifizierungsvariablen als Kovariablen, p-Wert des HR basierend auf einem Log-Rank-Test; KI des Medians basierend auf einer Log-Log-Transformation (nach Brookmeyer und Crowley).</i></p> <p><i>NA bei Perzentilen: nicht erreicht; NA bei Effektschätzern: Modell nicht konvergiert.</i></p> <p><i>Ein HR kleiner als Eins bedeutet dabei einen Vorteil für die Behandlung mit MIRV.</i></p>			

### 4.7.3 Zeit bis zum Therapieabbruch aufgrund von UE: Subgruppenanalyse Stadium bei der Diagnose

MIRASOL + FORWARD 1		Behandlungsarm	
		MIRV	Chemotherapie
Zeit bis zum Therapieabbruch aufgrund von UE			
Stadium bei der Diagnose			
I-III	N	194	168
	Ereignisse, n (%)	18 (9 %)	34 (20 %)
	50. Perzentil/Median [95 %-KI] (Wochen)	NA [NA; NA]	79,14 [55,286; NA]
	HR [95 %-KI] p-Wert	0,25 [0,136; 0,451] < 0,0001	
IV	N	97	68
	Ereignisse, n (%)	17 (18 %)	14 (21 %)
	50. Perzentil/Median [95 %-KI] (Wochen)	NA [56,143; NA]	NA [21,000; NA]
	HR [95 %-KI] p-Wert	0,42 [0,196; 0,890] 0,0262	
<p>Analysepopulation: Safety/relevante Biomarker-Population</p> <p>Datenschnitt: MIRASOL 27.10.2023, FORWARD 1 18.03.2020</p> <p>Stratifizierungsvariablen: Anzahl vorheriger Therapien und IC-Chemotherapie wie zu Randomisierung festgelegt und Ursprungsstudie</p> <p>HR basierend auf einem Cox-Proportional-Hazard-Modell mit Behandlung und Stratifizierungsvariablen als Kovariablen, p-Wert des HR basierend auf einem Log-Rank-Test; KI des Medians basierend auf einer Log-Log-Transformation (nach Brookmeyer und Crowley).</p> <p>NA bei Perzentilen: nicht erreicht; NA bei Effektschätzern: Modell nicht konvergiert.</p> <p>Ein HR kleiner als Eins bedeutet dabei einen Vorteil für die Behandlung mit MIRV.</p>			

#### 4.7.4 Zeit bis zum Therapieabbruch aufgrund von UE: Subgruppenanalyse BRCA Status

MIRASOL + FORWARD 1		Behandlungsarm	
		MIRV	Chemotherapie
<b>Zeit bis zum Therapieabbruch aufgrund von UE</b>			
<b>BRCA Status</b>			
Positiv	N	38	37
	Ereignisse, n (%)	7 (18 %)	7 (19 %)
	50. Perzentil/Median [95 %-KI] (Wochen)	61,14 [56,143; NA]	NA [25,286; NA]
	HR [95 %-KI] p-Wert	0,27 [0,071; 1,012] 0,0457	
Negativ/Unbekannt	N	259	202
	Ereignisse, n (%)	28 (11 %)	41 (20 %)
	50. Perzentil/Median [95 %-KI] (Wochen)	NA [NA; NA]	79,14 [55,286; NA]
	HR [95 %-KI] p-Wert	0,32 [0,196; 0,527] < 0,0001	
<i>Analysepopulation: Safety/relevante Biomarker-Population</i>			
<i>Datenschnitt: MIRASOL 27.10.2023, FORWARD 1 18.03.2020</i>			
<i>Stratifizierungsvariablen: Anzahl vorheriger Therapien und IC-Chemotherapie wie zu Randomisierung festgelegt und Ursprungsstudie</i>			
<i>HR basierend auf einem Cox-Proportional-Hazard-Modell mit Behandlung und Stratifizierungsvariablen als Kovariablen, p-Wert des HR basierend auf einem Log-Rank-Test; KI des Medians basierend auf einer Log-Log-Transformation (nach Brookmeyer und Crowley).</i>			
<i>NA bei Perzentilen: nicht erreicht; NA bei Effektschätzern: Modell nicht konvergiert.</i>			
<i>Ein HR kleiner als Eins bedeutet dabei einen Vorteil für die Behandlung mit MIRV.</i>			

#### 4.7.5 Zeit bis zum Therapieabbruch aufgrund von UE: Subgruppenanalyse Baseline ECOG PS

MIRASOL + FORWARD 1		Behandlungsarm	
		MIRV	Chemotherapie
<b>Zeit bis zum Therapieabbruch aufgrund von UE</b>			
<b>Baseline ECOG PS</b>			
0	N	174	133
	Ereignisse, n (%)	17 (10 %)	24 (18 %)
	50. Perzentil/Median [95 %-KI] (Wochen)	NA [NA; NA]	79,14 [NA; NA]
	HR [95 %-KI] p-Wert	0,26 [0,135; 0,507] 0,0001	
1	N	123	103
	Ereignisse, n (%)	18 (15 %)	23 (22 %)
	50. Perzentil/Median [95 %-KI] (Wochen)	NA [57,429; NA]	55,29 [25,286; NA]
	HR [95 %-KI] p-Wert	0,40 [0,214; 0,766] 0,0053	
<p><i>Analysepopulation: Safety/relevante Biomarker-Population</i></p> <p><i>Datenschnitt: MIRASOL 27.10.2023, FORWARD 1 18.03.2020</i></p> <p><i>Stratifizierungsvariablen: Anzahl vorheriger Therapien und IC-Chemotherapie wie zu Randomisierung festgelegt und Ursprungsstudie</i></p> <p><i>HR basierend auf einem Cox-Proportional-Hazard-Modell mit Behandlung und Stratifizierungsvariablen als Kovariablen, p-Wert des HR basierend auf einem Log-Rank-Test; KI des Medians basierend auf einer Log-Log-Transformation (nach Brookmeyer und Crowley).</i></p> <p><i>NA bei Perzentilen: nicht erreicht; NA bei Effektschätzern: Modell nicht konvergiert.</i></p> <p><i>Ein HR kleiner als Eins bedeutet dabei einen Vorteil für die Behandlung mit MIRV.</i></p>			

**4.7.6 Zeit bis zum Therapieabbruch aufgrund von UE: Subgruppenanalyse  
Anzahl vorheriger Therapielinien**

MIRASOL + FORWARD 1		Behandlungsarm	
		MIRV	Chemotherapie
<b>Zeit bis zum Therapieabbruch aufgrund von UE</b>			
<b>Anzahl vorheriger Therapielinien</b>			
1 oder 2	N	171	131
	Ereignisse, n (%)	19 (11 %)	18 (14 %)
	50. Perzentil/Median [95 %-KI] (Wochen)	NA [NA; NA]	NA [55,286; NA]
	HR [95 %-KI] p-Wert	0,41 [0,208; 0,812] 0,0114	
3	N	126	108
	Ereignisse, n (%)	16 (13 %)	30 (28 %)
	50. Perzentil/Median [95 %-KI] (Wochen)	NA [61,143; NA]	79,14 [21,143; NA]
	HR [95 %-KI] p-Wert	0,25 [0,134; 0,479] < 0,0001	
<i>Analysepopulation: Safety/relevante Biomarker-Population</i>			
<i>Datenschnitt: MIRASOL 27.10.2023, FORWARD 1 18.03.2020</i>			
<i>Stratifizierungsvariablen: Anzahl vorheriger Therapien und IC-Chemotherapie wie zu Randomisierung festgelegt und Ursprungsstudie</i>			
<i>HR basierend auf einem Cox-Proportional-Hazard-Modell mit Behandlung und Stratifizierungsvariablen als Kovariablen, p-Wert des HR basierend auf einem Log-Rank-Test; KI des Medians basierend auf einer Log-Log-Transformation (nach Brookmeyer und Crowley).</i>			
<i>NA bei Perzentilen: nicht erreicht; NA bei Effektschätzern: Modell nicht konvergiert.</i>			
<i>Ein HR kleiner als Eins bedeutet dabei einen Vorteil für die Behandlung mit MIRV.</i>			

#### 4.7.7 Zeit bis zum Therapieabbruch aufgrund von UE: Subgruppenanalyse Vorherige Verabreichung von Bevacizumab

MIRASOL + FORWARD 1		Behandlungsarm	
		MIRV	Chemotherapie
<b>Zeit bis zum Therapieabbruch aufgrund von UE</b>			
<b>Vorherige Verabreichung von Bevacizumab</b>			
Ja	N	173	149
	Ereignisse, n (%)	23 (13 %)	26 (17 %)
	50. Perzentil/Median [95 %-KI] (Wochen)	NA [73,857; NA]	NA [55,286; NA]
	HR [95 %-KI] p-Wert	0,42 [0,234; 0,758] 0,0040	
Nein	N	124	90
	Ereignisse, n (%)	12 (10 %)	22 (24 %)
	50. Perzentil/Median [95 %-KI] (Wochen)	NA [NA; NA]	79,14 [26,000; NA]
	HR [95 %-KI] p-Wert	0,22 [0,105; 0,454] < 0,0001	
<i>Analysepopulation: Safety/relevante Biomarker-Population</i>			
<i>Datenschnitt: MIRASOL 27.10.2023, FORWARD 1 18.03.2020</i>			
<i>Stratifizierungsvariablen: Anzahl vorheriger Therapien und IC-Chemotherapie wie zu Randomisierung festgelegt und Ursprungsstudie</i>			
<i>HR basierend auf einem Cox-Proportional-Hazard-Modell mit Behandlung und Stratifizierungsvariablen als Kovariablen, p-Wert des HR basierend auf einem Log-Rank-Test; KI des Medians basierend auf einer Log-Log-Transformation (nach Brookmeyer und Crowley).</i>			
<i>NA bei Perzentilen: nicht erreicht; NA bei Effektschätzern: Modell nicht konvergiert.</i>			
<i>Ein HR kleiner als Eins bedeutet dabei einen Vorteil für die Behandlung mit MIRV.</i>			



**4.7.8 Zeit bis zum Therapieabbruch aufgrund von UE: Subgruppenanalyse  
Letztes Platin-freies Intervall**

MIRASOL + FORWARD 1		Behandlungsarm	
		MIRV	Chemotherapie
<b>Zeit bis zum Therapieabbruch aufgrund von UE</b>			
<b>Letztes Platin-freies Intervall</b>			
≤ 3 Monate	N	112	105
	Ereignisse, n (%)	11 (10 %)	26 (25 %)
	50. Perzentil/Median [95 %-KI] (Wochen)	NA [NA; NA]	55,29 [25,286; NA]
	HR [95 %-KI] p-Wert	0,24 [0,119; 0,501] < 0,0001	
> 3 Monate	N	185	134
	Ereignisse, n (%)	24 (13 %)	22 (16 %)
	50. Perzentil/Median [95 %-KI] (Wochen)	NA [73,857; NA]	NA [NA; NA]
	HR [95 %-KI] p-Wert	0,40 [0,216; 0,753] 0,0047	
<p><i>Analysepopulation: Safety/relevante Biomarker-Population</i></p> <p><i>Datenschnitt: MIRASOL 27.10.2023, FORWARD 1 18.03.2020</i></p> <p><i>Stratifizierungsvariablen: Anzahl vorheriger Therapien und IC-Chemotherapie wie zu Randomisierung festgelegt und Ursprungsstudie</i></p> <p><i>HR basierend auf einem Cox-Proportional-Hazard-Modell mit Behandlung und Stratifizierungsvariablen als Kovariablen, p-Wert des HR basierend auf einem Log-Rank-Test; KI des Medians basierend auf einer Log-Log-Transformation (nach Brookmeyer und Crowley).</i></p> <p><i>NA bei Perzentilen: nicht erreicht; NA bei Effektschätzern: Modell nicht konvergiert.</i></p> <p><i>Ein HR kleiner als Eins bedeutet dabei einen Vorteil für die Behandlung mit MIRV.</i></p>			

#### 4.7.9 Zeit bis zum Therapieabbruch aufgrund von UE: Subgruppenanalyse IC-Chemotherapie vor der Randomisierung zugewiesen

MIRASOL + FORWARD 1		Behandlungsarm	
		MIRV	Chemotherapie
<b>Zeit bis zum Therapieabbruch aufgrund von UE</b>			
<b>IC-Chemotherapie vor der Randomisierung zugewiesen</b>			
Pegyliertes liposomales Doxorubicin	N	120	90
	Ereignisse, n (%)	13 (11 %)	12 (13 %)
	50. Perzentil/Median [95 %-KI] (Wochen)	NA [73,857; NA]	79,14 [55,286; NA]
	HR [95 %-KI] p-Wert	0,35 [0,154; 0,799] 0,0146	
Paclitaxel	N	116	95
	Ereignisse, n (%)	15 (13 %)	22 (23 %)
	50. Perzentil/Median [95 %-KI] (Wochen)	NA [NA; NA]	NA [29,571; NA]
	HR [95 %-KI] p-Wert	0,41 [0,207; 0,799] 0,0082	
Topotecan	N	61	54
	Ereignisse, n (%)	7 (11 %)	14 (26 %)
	50. Perzentil/Median [95 %-KI] (Wochen)	NA [34,143; NA]	NA [18,714; NA]
	HR [95 %-KI] p-Wert	0,32 [0,125; 0,795] 0,0112	
<p><i>Analysepopulation: Safety/relevante Biomarker-Population</i></p> <p><i>Datenschnitt: MIRASOL 27.10.2023, FORWARD 1 18.03.2020</i></p> <p><i>Stratifizierungsvariablen: Anzahl vorheriger Therapien und IC-Chemotherapie wie zu Randomisierung festgelegt und Ursprungsstudie</i></p> <p><i>HR basierend auf einem Cox-Proportional-Hazard-Modell mit Behandlung und Stratifizierungsvariablen als Kovariablen, p-Wert des HR basierend auf einem Log-Rank-Test; KI des Medians basierend auf einer Log-Log-Transformation (nach Brookmeyer und Crowley).</i></p> <p><i>NA bei Perzentilen: nicht erreicht; NA bei Effektschätzern: Modell nicht konvergiert.</i></p> <p><i>Ein HR kleiner als Eins bedeutet dabei einen Vorteil für die Behandlung mit MIRV.</i></p>			

#### 4.7.10 Zeit bis zum Therapieabbruch aufgrund von UE: Subgruppenanalyse Daten aus Studie

MIRASOL + FORWARD 1		Behandlungsarm	
		MIRV	Chemotherapie
<b>Zeit bis zum Therapieabbruch aufgrund von UE</b>			
<b>Daten aus Studie</b>			
MIRASOL	N	218	207
	Ereignisse, n (%)	22 (10 %)	33 (16 %)
	50. Perzentil/Median [95 %-KI] (Wochen)	NA [73,857; NA]	79,14 [55,286; NA]
	HR [95 %-KI] p-Wert	0,39 [0,221; 0,673] 0,0007	
FORWARD 1	N	79	32
	Ereignisse, n (%)	13 (16 %)	15 (47 %)
	50. Perzentil/Median [95 %-KI] (Wochen)	NA [61,143; NA]	18,71 [8,714; NA]
	HR [95 %-KI] p-Wert	0,23 [0,107; 0,487] 0,0002	
<i>Analysepopulation: Safety/relevante Biomarker-Population</i>			
<i>Datenschnitt: MIRASOL 27.10.2023, FORWARD 1 18.03.2020</i>			
<i>Stratifizierungsvariablen: Anzahl vorheriger Therapien und IC-Chemotherapie wie zu Randomisierung festgelegt und Ursprungsstudie</i>			
<i>HR basierend auf einem Cox-Proportional-Hazard-Modell mit Behandlung und Stratifizierungsvariablen als Kovariablen, p-Wert des HR basierend auf einem Log-Rank-Test; KI des Medians basierend auf einer Log-Log-Transformation (nach Brookmeyer und Crowley).</i>			
<i>NA bei Perzentilen: nicht erreicht; NA bei Effektschätzern: Modell nicht konvergiert.</i>			
<i>Ein HR kleiner als Eins bedeutet dabei einen Vorteil für die Behandlung mit MIRV.</i>			

4.7.10.1 Zeit bis zum Therapieabbruch aufgrund von UE Kaplan-Meier-Plot in Subgruppe Alter\_ < 65 Jahre

Kaplan Meier Plot 233.1.3.S.09.03 01000 A01

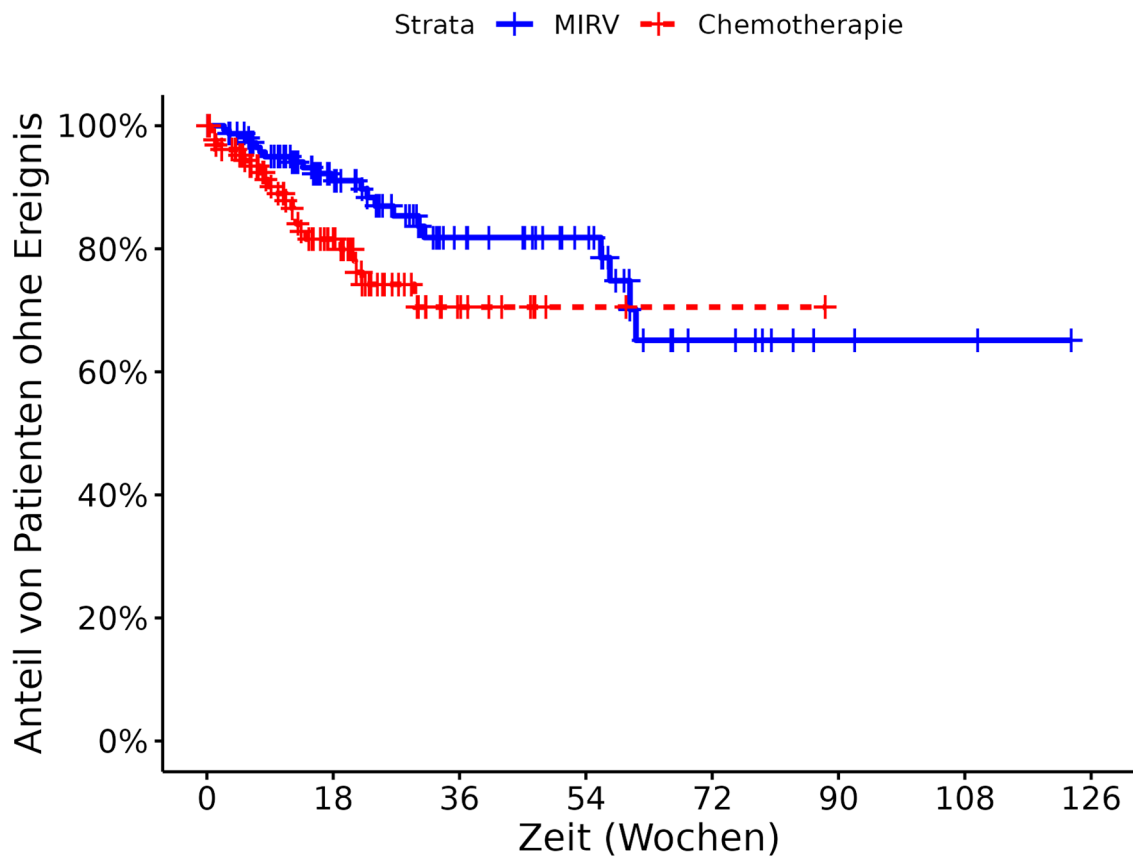

**Patienten unter Risiko**

MIRV	155	79	38	27	9	3	2	0
Chemotherapie	140	55	11	2	1	0	0	0

4.7.10.2 Zeit bis zum Therapieabbruch aufgrund von UE Kaplan-Meier-Plot in Subgruppe Alter  $\geq 65$  Jahre

Kaplan Meier Plot 233.1.3.S.09.03 01000 A02

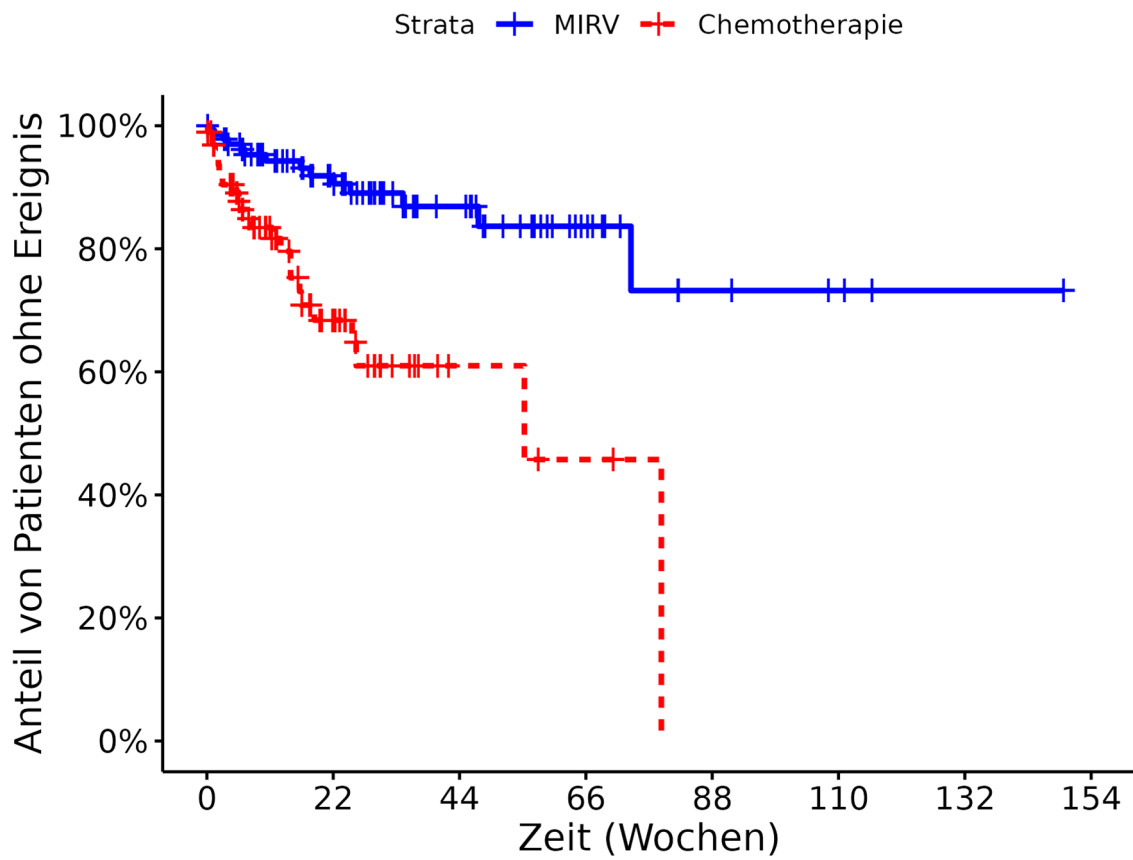

**Patienten unter Risiko**

MIRV	142	71	34	13	5	3	1	0
Chemotherapie	99	25	4	2	0	0	0	0