

# **Dossier zur Nutzenbewertung gemäß § 35a SGB V**

*Gozetotid (Locametz®)*

Novartis Pharma GmbH

## **Modul 4 A**

*Identifizierung von Patienten mit einem PSMA-positiven, progredienten, metastasierten, kastrationsresistenten Prostatakarzinom (mCRPC), bei denen eine auf PSMA abzielende Therapie angezeigt ist*

## **Anhang 4-H Kaplan-Meier-Kurven**

Stand: 12.07.2024

# Inhaltsverzeichnis

	Seite
<b>Abbildungsverzeichnis .....</b>	<b>3</b>
<b>Anhang 4-H: Kaplan-Meier-Kurven .....</b>	<b>20</b>
Anhang 1: Unerwünschte Ereignisse nach System Organ Class und Preferred Term .....	20
Anhang 1.1: UE jeglichen Schweregrads .....	20
Anhang 1.2: Schwere UE (CTCAE-Grad 3-5) .....	63
Anhang 1.3: Schwerwiegende UE .....	74
Anhang 2: Unerwünschte Ereignisse von besonderem Interesse .....	81
Anhang 2.1: UE jeglichen Schweregrads .....	81
Anhang 2.2: Nicht-schwere UE (CTCAE-Grad 1-2) .....	88
Anhang 2.3: Schwere UE (CTCAE-Grad 3-5) .....	94
Anhang 2.4: Schwerwiegende UE .....	100
Anhang 3: Ergebnisse zum Datenschnitt vom 28. Juni 2021 .....	106
Anhang 3.1: Gesamtraten UE .....	106
Anhang 3.2: Gesamtraten UE ohne Berücksichtigung der UE, die im Rahmen eines symptomatischen skelettbezogenen Ereignisses auftraten .....	111
Anhang 3.3: Unerwünschte Ereignisse von besonderem Interesse .....	114
Anhang 3.3.1: UE jeglichen Schweregrads .....	114
Anhang 3.3.2: Nicht-schwere UE (CTCAE-Grad 1-2) .....	121
Anhang 3.3.3: Schwere UE (CTCAE-Grad 3-5) .....	127
Anhang 3.3.4: Schwerwiegende UE .....	133
Anhang 3.4: Unerwünschte Ereignisse nach System Organ Class und Preferred Term .....	139
Anhang 3.4.1: UE jeglichen Schweregrads .....	139
Anhang 3.4.2: Schwere UE (CTCAE-Grad 3-5) .....	182
Anhang 3.4.3: Schwerwiegende UE .....	193

**Abbildungsverzeichnis**

	<b>Seite</b>
Abbildung 1: UE jeglichen Schweregrads: Time to first occurrence of SOC: any; PT: any ....	20
Abbildung 2: UE jeglichen Schweregrads: Time to first occurrence of SOC: Blood and lymphatic system disorders; PT: any .....	20
Abbildung 3: UE jeglichen Schweregrads: Time to first occurrence of SOC: Blood and lymphatic system disorders; PT: Anaemia.....	21
Abbildung 4: UE jeglichen Schweregrads: Time to first occurrence of SOC: Blood and lymphatic system disorders; PT: Leukopenia .....	21
Abbildung 5: UE jeglichen Schweregrads: Time to first occurrence of SOC: Blood and lymphatic system disorders; PT: Lymphopenia .....	22
Abbildung 6: UE jeglichen Schweregrads: Time to first occurrence of SOC: Blood and lymphatic system disorders; PT: Neutropenia .....	22
Abbildung 7: UE jeglichen Schweregrads: Time to first occurrence of SOC: Blood and lymphatic system disorders; PT: Thrombocytopenia.....	23
Abbildung 8: UE jeglichen Schweregrads: Time to first occurrence of SOC: Cardiac disorders; PT: any.....	23
Abbildung 9: UE jeglichen Schweregrads: Time to first occurrence of SOC: Eye disorders; PT: any .....	24
Abbildung 10: UE jeglichen Schweregrads: Time to first occurrence of SOC: Eye disorders; PT: Dry eye.....	24
Abbildung 11: UE jeglichen Schweregrads: Time to first occurrence of SOC: Gastrointestinal disorders; PT: any .....	25
Abbildung 12: UE jeglichen Schweregrads: Time to first occurrence of SOC: Gastrointestinal disorders; PT: Abdominal pain .....	25
Abbildung 13: UE jeglichen Schweregrads: Time to first occurrence of SOC: Gastrointestinal disorders; PT: Constipation.....	26
Abbildung 14: UE jeglichen Schweregrads: Time to first occurrence of SOC: Gastrointestinal disorders; PT: Diarrhoea .....	26
Abbildung 15: UE jeglichen Schweregrads: Time to first occurrence of SOC: Gastrointestinal disorders; PT: Dry mouth.....	27
Abbildung 16: UE jeglichen Schweregrads: Time to first occurrence of SOC: Gastrointestinal disorders; PT: Dyspepsia .....	27
Abbildung 17: UE jeglichen Schweregrads: Time to first occurrence of SOC: Gastrointestinal disorders; PT: Nausea .....	28
Abbildung 18: UE jeglichen Schweregrads: Time to first occurrence of SOC: Gastrointestinal disorders; PT: Vomiting.....	28
Abbildung 19: UE jeglichen Schweregrads: Time to first occurrence of SOC: General disorders and administration site conditions; PT: any .....	29

Abbildung 20: UE jeglichen Schweregrads: Time to first occurrence of SOC: General disorders and administration site conditions; PT: Asthenia .....	29
Abbildung 21: UE jeglichen Schweregrads: Time to first occurrence of SOC: General disorders and administration site conditions; PT: Fatigue .....	30
Abbildung 22: UE jeglichen Schweregrads: Time to first occurrence of SOC: General disorders and administration site conditions; PT: Influenza like illness .....	30
Abbildung 23: UE jeglichen Schweregrads: Time to first occurrence of SOC: General disorders and administration site conditions; PT: Oedema peripheral.....	31
Abbildung 24: UE jeglichen Schweregrads: Time to first occurrence of SOC: General disorders and administration site conditions; PT: Pain .....	31
Abbildung 25: UE jeglichen Schweregrads: Time to first occurrence of SOC: General disorders and administration site conditions; PT: Peripheral swelling .....	32
Abbildung 26: UE jeglichen Schweregrads: Time to first occurrence of SOC: General disorders and administration site conditions; PT: Pyrexia .....	32
Abbildung 27: UE jeglichen Schweregrads: Time to first occurrence of SOC: Hepatobiliary disorders; PT: any.....	33
Abbildung 28: UE jeglichen Schweregrads: Time to first occurrence of SOC: Infections and infestations; PT: any .....	33
Abbildung 29: UE jeglichen Schweregrads: Time to first occurrence of SOC: Infections and infestations; PT: Nasopharyngitis.....	34
Abbildung 30: UE jeglichen Schweregrads: Time to first occurrence of SOC: Infections and infestations; PT: Pneumonia.....	34
Abbildung 31: UE jeglichen Schweregrads: Time to first occurrence of SOC: Infections and infestations; PT: Urinary tract infection .....	35
Abbildung 32: UE jeglichen Schweregrads: Time to first occurrence of SOC: Injury, poisoning and procedural complications; PT: any .....	35
Abbildung 33: UE jeglichen Schweregrads: Time to first occurrence of SOC: Injury, poisoning and procedural complications; PT: Contusion .....	36
Abbildung 34: UE jeglichen Schweregrads: Time to first occurrence of SOC: Injury, poisoning and procedural complications; PT: Fall.....	36
Abbildung 35: UE jeglichen Schweregrads: Time to first occurrence of SOC: Investigations; PT: any .....	37
Abbildung 36: UE jeglichen Schweregrads: Time to first occurrence of SOC: Investigations; PT: Alanine aminotransferase increased .....	37
Abbildung 37: UE jeglichen Schweregrads: Time to first occurrence of SOC: Investigations; PT: Aspartate aminotransferase increased.....	38
Abbildung 38: UE jeglichen Schweregrads: Time to first occurrence of SOC: Investigations; PT: Blood alkaline phosphatase increased .....	38
Abbildung 39: UE jeglichen Schweregrads: Time to first occurrence of SOC: Investigations; PT: Blood creatinine increased .....	39

Abbildung 40: UE jeglichen Schweregrads: Time to first occurrence of SOC: Investigations; PT: Blood lactate dehydrogenase increased .....	39
Abbildung 41: UE jeglichen Schweregrads: Time to first occurrence of SOC: Investigations; PT: Weight decreased .....	40
Abbildung 42: UE jeglichen Schweregrads: Time to first occurrence of SOC: Metabolism and nutrition disorders; PT: any .....	40
Abbildung 43: UE jeglichen Schweregrads: Time to first occurrence of SOC: Metabolism and nutrition disorders; PT: Decreased appetite .....	41
Abbildung 44: UE jeglichen Schweregrads: Time to first occurrence of SOC: Metabolism and nutrition disorders; PT: Dehydration .....	41
Abbildung 45: UE jeglichen Schweregrads: Time to first occurrence of SOC: Metabolism and nutrition disorders; PT: Hyperglycaemia .....	42
Abbildung 46: UE jeglichen Schweregrads: Time to first occurrence of SOC: Metabolism and nutrition disorders; PT: Hypoalbuminaemia .....	42
Abbildung 47: UE jeglichen Schweregrads: Time to first occurrence of SOC: Metabolism and nutrition disorders; PT: Hypocalcaemia .....	43
Abbildung 48: UE jeglichen Schweregrads: Time to first occurrence of SOC: Metabolism and nutrition disorders; PT: Hypokalaemia .....	43
Abbildung 49: UE jeglichen Schweregrads: Time to first occurrence of SOC: Metabolism and nutrition disorders; PT: Hyponatraemia .....	44
Abbildung 50: UE jeglichen Schweregrads: Time to first occurrence of SOC: Metabolism and nutrition disorders; PT: Hypophosphataemia .....	44
Abbildung 51: UE jeglichen Schweregrads: Time to first occurrence of SOC: Musculoskeletal and connective tissue disorders; PT: any .....	45
Abbildung 52: UE jeglichen Schweregrads: Time to first occurrence of SOC: Musculoskeletal and connective tissue disorders; PT: Arthralgia .....	45
Abbildung 53: UE jeglichen Schweregrads: Time to first occurrence of SOC: Musculoskeletal and connective tissue disorders; PT: Back pain .....	46
Abbildung 54: UE jeglichen Schweregrads: Time to first occurrence of SOC: Musculoskeletal and connective tissue disorders; PT: Bone pain .....	46
Abbildung 55: UE jeglichen Schweregrads: Time to first occurrence of SOC: Musculoskeletal and connective tissue disorders; PT: Flank pain .....	47
Abbildung 56: UE jeglichen Schweregrads: Time to first occurrence of SOC: Musculoskeletal and connective tissue disorders; PT: Muscle spasms .....	47
Abbildung 57: UE jeglichen Schweregrads: Time to first occurrence of SOC: Musculoskeletal and connective tissue disorders; PT: Muscular weakness .....	48
Abbildung 58: UE jeglichen Schweregrads: Time to first occurrence of SOC: Musculoskeletal and connective tissue disorders; PT: Musculoskeletal chest pain .....	48
Abbildung 59: UE jeglichen Schweregrads: Time to first occurrence of SOC: Musculoskeletal and connective tissue disorders; PT: Myalgia .....	49

Abbildung 60: UE jeglichen Schweregrads: Time to first occurrence of SOC: Musculoskeletal and connective tissue disorders; PT: Neck pain.....	49
Abbildung 61: UE jeglichen Schweregrads: Time to first occurrence of SOC: Musculoskeletal and connective tissue disorders; PT: Pain in extremity .....	50
Abbildung 62: UE jeglichen Schweregrads: Time to first occurrence of SOC: Neoplasms benign, malignant and unspecified (incl cysts and polyps); PT: any .....	50
Abbildung 63: UE jeglichen Schweregrads: Time to first occurrence of SOC: Nervous system disorders; PT: any .....	51
Abbildung 64: UE jeglichen Schweregrads: Time to first occurrence of SOC: Nervous system disorders; PT: Dizziness.....	51
Abbildung 65: UE jeglichen Schweregrads: Time to first occurrence of SOC: Nervous system disorders; PT: Dysgeusia.....	52
Abbildung 66: UE jeglichen Schweregrads: Time to first occurrence of SOC: Nervous system disorders; PT: Headache .....	52
Abbildung 67: UE jeglichen Schweregrads: Time to first occurrence of SOC: Nervous system disorders; PT: Peripheral sensory neuropathy.....	53
Abbildung 68: UE jeglichen Schweregrads: Time to first occurrence of SOC: Psychiatric disorders; PT: any.....	53
Abbildung 69: UE jeglichen Schweregrads: Time to first occurrence of SOC: Psychiatric disorders; PT: Anxiety .....	54
Abbildung 70: UE jeglichen Schweregrads: Time to first occurrence of SOC: Psychiatric disorders; PT: Confusional state .....	54
Abbildung 71: UE jeglichen Schweregrads: Time to first occurrence of SOC: Psychiatric disorders; PT: Depression .....	55
Abbildung 72: UE jeglichen Schweregrads: Time to first occurrence of SOC: Psychiatric disorders; PT: Insomnia .....	55
Abbildung 73: UE jeglichen Schweregrads: Time to first occurrence of SOC: Renal and urinary disorders; PT: any .....	56
Abbildung 74: UE jeglichen Schweregrads: Time to first occurrence of SOC: Renal and urinary disorders; PT: Dysuria .....	56
Abbildung 75: UE jeglichen Schweregrads: Time to first occurrence of SOC: Renal and urinary disorders; PT: Haematuria .....	57
Abbildung 76: UE jeglichen Schweregrads: Time to first occurrence of SOC: Renal and urinary disorders; PT: Urinary retention .....	57
Abbildung 77: UE jeglichen Schweregrads: Time to first occurrence of SOC: Reproductive system and breast disorders; PT: any.....	58
Abbildung 78: UE jeglichen Schweregrads: Time to first occurrence of SOC: Respiratory, thoracic and mediastinal disorders; PT: any .....	58
Abbildung 79: UE jeglichen Schweregrads: Time to first occurrence of SOC: Respiratory, thoracic and mediastinal disorders; PT: Cough.....	59

Abbildung 80: UE jeglichen Schweregrads: Time to first occurrence of SOC: Respiratory, thoracic and mediastinal disorders; PT: Dyspnoea .....	59
Abbildung 81: UE jeglichen Schweregrads: Time to first occurrence of SOC: Skin and subcutaneous tissue disorders; PT: any .....	60
Abbildung 82: UE jeglichen Schweregrads: Time to first occurrence of SOC: Vascular disorders; PT: any.....	60
Abbildung 83: UE jeglichen Schweregrads: Time to first occurrence of SOC: Vascular disorders; PT: Hot flush .....	61
Abbildung 84: UE jeglichen Schweregrads: Time to first occurrence of SOC: Vascular disorders; PT: Hypertension.....	61
Abbildung 85: UE jeglichen Schweregrads: Time to first occurrence of SOC: Vascular disorders; PT: Hypotension.....	62
Abbildung 86: CTCAE-Grad 3-5: Time to first occurrence of SOC: any; PT: any .....	63
Abbildung 87: CTCAE-Grad 3-5: Time to first occurrence of SOC: Blood and lymphatic system disorders; PT: any .....	63
Abbildung 88: CTCAE-Grad 3-5: Time to first occurrence of SOC: Blood and lymphatic system disorders; PT: Anaemia.....	64
Abbildung 89: CTCAE-Grad 3-5: Time to first occurrence of SOC: Blood and lymphatic system disorders; PT: Lymphopenia .....	64
Abbildung 90: CTCAE-Grad 3-5: Time to first occurrence of SOC: Blood and lymphatic system disorders; PT: Neutropenia .....	65
Abbildung 91: CTCAE-Grad 3-5: Time to first occurrence of SOC: Blood and lymphatic system disorders; PT: Thrombocytopenia.....	65
Abbildung 92: CTCAE-Grad 3-5: Time to first occurrence of SOC: Gastrointestinal disorders; PT: any.....	66
Abbildung 93: CTCAE-Grad 3-5: Time to first occurrence of SOC: General disorders and administration site conditions; PT: any .....	66
Abbildung 94: CTCAE-Grad 3-5: Time to first occurrence of SOC: General disorders and administration site conditions; PT: Fatigue.....	67
Abbildung 95: CTCAE-Grad 3-5: Time to first occurrence of SOC: Infections and infestations; PT: any.....	67
Abbildung 96: CTCAE-Grad 3-5: Time to first occurrence of SOC: Infections and infestations; PT: Urinary tract infection.....	68
Abbildung 97: CTCAE-Grad 3-5: Time to first occurrence of SOC: Investigations; PT: any .....	68
Abbildung 98: CTCAE-Grad 3-5: Time to first occurrence of SOC: Metabolism and nutrition disorders; PT: any.....	69
Abbildung 99: CTCAE-Grad 3-5: Time to first occurrence of SOC: Musculoskeletal and connective tissue disorders; PT: any .....	69
Abbildung 100: CTCAE-Grad 3-5: Time to first occurrence of SOC: Musculoskeletal and connective tissue disorders; PT: Back pain.....	70

Abbildung 101: CTCAE-Grad 3-5: Time to first occurrence of SOC: Nervous system disorders; PT: any.....	70
Abbildung 102: CTCAE-Grad 3-5: Time to first occurrence of SOC: Nervous system disorders; PT: Spinal cord compression.....	71
Abbildung 103: CTCAE-Grad 3-5: Time to first occurrence of SOC: Renal and urinary disorders; PT: any.....	71
Abbildung 104: CTCAE-Grad 3-5: Time to first occurrence of SOC: Respiratory, thoracic and mediastinal disorders; PT: any .....	72
Abbildung 105: CTCAE-Grad 3-5: Time to first occurrence of SOC: Vascular disorders; PT: any .....	72
Abbildung 106: CTCAE-Grad 3-5: Time to first occurrence of SOC: Vascular disorders; PT: Hypertension.....	73
Abbildung 107: Schwerwiegende UE: Time to first occurrence of SOC: any; PT: any .....	74
Abbildung 108: Schwerwiegende UE: Time to first occurrence of SOC: Blood and lymphatic system disorders; PT: any .....	74
Abbildung 109: Schwerwiegende UE: Time to first occurrence of SOC: Blood and lymphatic system disorders; PT: Anaemia.....	75
Abbildung 110: Schwerwiegende UE: Time to first occurrence of SOC: Gastrointestinal disorders; PT: any.....	75
Abbildung 111: Schwerwiegende UE: Time to first occurrence of SOC: General disorders and administration site conditions; PT: any .....	76
Abbildung 112: Schwerwiegende UE: Time to first occurrence of SOC: Infections and infestations; PT: any.....	76
Abbildung 113: Schwerwiegende UE: Time to first occurrence of SOC: Infections and infestations; PT: Urinary tract infection.....	77
Abbildung 114: Schwerwiegende UE: Time to first occurrence of SOC: Metabolism and nutrition disorders; PT: any.....	77
Abbildung 115: Schwerwiegende UE: Time to first occurrence of SOC: Musculoskeletal and connective tissue disorders; PT: any .....	78
Abbildung 116: Schwerwiegende UE: Time to first occurrence of SOC: Nervous system disorders; PT: any.....	78
Abbildung 117: Schwerwiegende UE: Time to first occurrence of SOC: Nervous system disorders; PT: Spinal cord compression.....	79
Abbildung 118: Schwerwiegende UE: Time to first occurrence of SOC: Renal and urinary disorders; PT: any.....	79
Abbildung 119: Schwerwiegende UE: Time to first occurrence of SOC: Respiratory, thoracic and mediastinal disorders; PT: any .....	80
Abbildung 120: AESI jeglichen Schweregrads: Time to first occurrence of AESI: Dry mouth.....	81
Abbildung 121: AESI jeglichen Schweregrads: Time to first occurrence of AESI: Fatigue ....	81



Abbildung 122: AESI jeglichen Schweregrads: Time to first occurrence of AESI: Hepatotoxicity .....	82
Abbildung 123: AESI jeglichen Schweregrads: Time to first occurrence of AESI: Hypersensitivity .....	82
Abbildung 124: AESI jeglichen Schweregrads: Time to first occurrence of AESI: Intracranial haemorrhage.....	83
Abbildung 125: AESI jeglichen Schweregrads: Time to first occurrence of AESI: Late renal toxicity.....	83
Abbildung 126: AESI jeglichen Schweregrads: Time to first occurrence of AESI: Medication error.....	84
Abbildung 127: AESI jeglichen Schweregrads: Time to first occurrence of AESI: Myelosuppression.....	84
Abbildung 128: AESI jeglichen Schweregrads: Time to first occurrence of AESI: Nausea and Vomiting.....	85
Abbildung 129: AESI jeglichen Schweregrads: Time to first occurrence of AESI: QT prolongation .....	85
Abbildung 130: AESI jeglichen Schweregrads: Time to first occurrence of AESI: Radiotoxicity including inadvertent exposure.....	86
Abbildung 131: AESI jeglichen Schweregrads: Time to first occurrence of AESI: Renal effects .....	86
Abbildung 132: AESI jeglichen Schweregrads: Time to first occurrence of AESI: Second primary malignancies .....	87
Abbildung 133: AESI (CTCAE-Grad 1-2): Time to first occurrence of AESI: Dry mouth .....	88
Abbildung 134: AESI (CTCAE-Grad 1-2): Time to first occurrence of AESI: Fatigue.....	88
Abbildung 135: AESI (CTCAE-Grad 1-2): Time to first occurrence of AESI: Hepatotoxicity .....	89
Abbildung 136: AESI (CTCAE-Grad 1-2): Time to first occurrence of AESI: Hypersensitivity .....	89
Abbildung 137: AESI (CTCAE-Grad 1-2): Time to first occurrence of AESI: Intracranial haemorrhage .....	90
Abbildung 138: AESI (CTCAE-Grad 1-2): Time to first occurrence of AESI: Late renal toxicity.....	90
Abbildung 139: AESI (CTCAE-Grad 1-2): Time to first occurrence of AESI: Myelosuppression.....	91
Abbildung 140: AESI (CTCAE-Grad 1-2): Time to first occurrence of AESI: Nausea and Vomiting.....	91
Abbildung 141: AESI (CTCAE-Grad 1-2): Time to first occurrence of AESI: QT prolongation .....	92
Abbildung 142: AESI (CTCAE-Grad 1-2): Time to first occurrence of AESI: Radiotoxicity including inadvertent exposure.....	92
Abbildung 143: AESI (CTCAE-Grad 1-2): Time to first occurrence of AESI: Renal effects..	93

Abbildung 144: AESI (CTCAE-Grad 1-2): Time to first occurrence of AESI: Second primary malignancies .....	93
Abbildung 145: AESI (CTCAE-Grad 3-5): Time to first occurrence of AESI: Fatigue.....	94
Abbildung 146: AESI (CTCAE-Grad 3-5): Time to first occurrence of AESI: Hepatotoxicity .....	94
Abbildung 147: AESI (CTCAE-Grad 3-5): Time to first occurrence of AESI: Hypersensitivity .....	95
Abbildung 148: AESI (CTCAE-Grad 3-5): Time to first occurrence of AESI: Intracranial haemorrhage .....	95
Abbildung 149: AESI (CTCAE-Grad 3-5): Time to first occurrence of AESI: Late renal toxicity.....	96
Abbildung 150: AESI (CTCAE-Grad 3-5): Time to first occurrence of AESI: Medication error .....	96
Abbildung 151: AESI (CTCAE-Grad 3-5): Time to first occurrence of AESI: Myelosuppression.....	97
Abbildung 152: AESI (CTCAE-Grad 3-5): Time to first occurrence of AESI: Nausea and Vomiting.....	97
Abbildung 153: AESI (CTCAE-Grad 3-5): Time to first occurrence of AESI: QT prolongation .....	98
Abbildung 154: AESI (CTCAE-Grad 3-5): Time to first occurrence of AESI: Renal effects..	98
Abbildung 155: AESI (CTCAE-Grad 3-5): Time to first occurrence of AESI: Second primary malignancies .....	99
Abbildung 156: Schwerwiegende AESI: Time to first occurrence of AESI: Fatigue.....	100
Abbildung 157: Schwerwiegende AESI: Time to first occurrence of AESI: Hepatotoxicity .	100
Abbildung 158: Schwerwiegende AESI: Time to first occurrence of AESI: Hypersensitivity .....	101
Abbildung 159: Schwerwiegende AESI: Time to first occurrence of AESI: Intracranial haemorrhage .....	101
Abbildung 160: Schwerwiegende AESI: Time to first occurrence of AESI: Late renal toxicity.....	102
Abbildung 161: Schwerwiegende AESI: Time to first occurrence of AESI: Medication error .....	102
Abbildung 162: Schwerwiegende AESI: Time to first occurrence of AESI: Myelosuppression.....	103
Abbildung 163: Schwerwiegende AESI: Time to first occurrence of AESI: Nausea and Vomiting.....	103
Abbildung 164: Schwerwiegende AESI: Time to first occurrence of AESI: QT prolongation .....	104
Abbildung 165: Schwerwiegende AESI: Time to first occurrence of AESI: Renal effects....	104

Abbildung 166: Schwerwiegende AESI: Time to first occurrence of AESI: Second primary malignancies.....	105
Abbildung 167: UE jeglichen Schweregrads: Time to first occurrence of SOC: any; PT: any .....	106
Abbildung 168: CTCAE-Grad 3-5: Time to first occurrence of SOC: any; PT: any .....	107
Abbildung 169: Schwerwiegende UE: Time to first occurrence of SOC: any; PT: any .....	108
Abbildung 170: Abbruch beide: Time to first occurrence of SOC: any; PT: any .....	109
Abbildung 171: Abbruch mind. eine: Time to first occurrence of SOC: any; PT: any .....	110
Abbildung 172: UE jeglichen Schweregrads: Time to first occurrence of SOC: any; PT: any .....	111
Abbildung 173: CTCAE-Grad 3-5: Time to first occurrence of SOC: any; PT: any .....	112
Abbildung 174: Schwerwiegende UE: Time to first occurrence of SOC: any; PT: any .....	113
Abbildung 175: AESI jeglichen Schweregrads: Time to first occurrence of AESI: Dry mouth.....	114
Abbildung 176: AESI jeglichen Schweregrads: Time to first occurrence of AESI: Fatigue ..	114
Abbildung 177: AESI jeglichen Schweregrads: Time to first occurrence of AESI: Hepatotoxicity .....	115
Abbildung 178: AESI jeglichen Schweregrads: Time to first occurrence of AESI: Hypersensitivity .....	115
Abbildung 179: AESI jeglichen Schweregrads: Time to first occurrence of AESI: Intracranial haemorrhage.....	116
Abbildung 180: AESI jeglichen Schweregrads: Time to first occurrence of AESI: Late renal toxicity.....	116
Abbildung 181: AESI jeglichen Schweregrads: Time to first occurrence of AESI: Medication errors .....	117
Abbildung 182: AESI jeglichen Schweregrads: Time to first occurrence of AESI: Myelosuppression.....	117
Abbildung 183: AESI jeglichen Schweregrads: Time to first occurrence of AESI: Nausea and Vomiting.....	118
Abbildung 184: AESI jeglichen Schweregrads: Time to first occurrence of AESI: QT prolongation .....	118
Abbildung 185: AESI jeglichen Schweregrads: Time to first occurrence of AESI: Radiotoxicity including inadvertent exposure.....	119
Abbildung 186: AESI jeglichen Schweregrads: Time to first occurrence of AESI: Renal toxicity.....	119
Abbildung 187: AESI jeglichen Schweregrads: Time to first occurrence of AESI: Second primary malignancies .....	120
Abbildung 188: AESI (CTCAE-Grad 1-2): Time to first occurrence of AESI: Dry mouth ...	121
Abbildung 189: AESI (CTCAE-Grad 1-2): Time to first occurrence of AESI: Fatigue.....	121

Abbildung 190: AESI (CTCAE-Grad 1-2): Time to first occurrence of AESI: Hepatotoxicity .....	122
Abbildung 191: AESI (CTCAE-Grad 1-2): Time to first occurrence of AESI: Hypersensitivity .....	122
Abbildung 192: AESI (CTCAE-Grad 1-2): Time to first occurrence of AESI: Intracranial haemorrhage .....	123
Abbildung 193: AESI (CTCAE-Grad 1-2): Time to first occurrence of AESI: Late renal toxicity.....	123
Abbildung 194: AESI (CTCAE-Grad 1-2): Time to first occurrence of AESI: Myelosuppression.....	124
Abbildung 195: AESI (CTCAE-Grad 1-2): Time to first occurrence of AESI: Nausea and Vomiting.....	124
Abbildung 196: AESI (CTCAE-Grad 1-2): Time to first occurrence of AESI: QT prolongation .....	125
Abbildung 197: AESI (CTCAE-Grad 1-2): Time to first occurrence of AESI: Radiotoxicity including inadvertent exposure.....	125
Abbildung 198: AESI (CTCAE-Grad 1-2): Time to first occurrence of AESI: Renal toxicity.....	126
Abbildung 199: AESI (CTCAE-Grad 1-2): Time to first occurrence of AESI: Second primary malignancies .....	126
Abbildung 200: AESI (CTCAE-Grad 3-5): Time to first occurrence of AESI: Fatigue.....	127
Abbildung 201: AESI (CTCAE-Grad 3-5): Time to first occurrence of AESI: Hepatotoxicity .....	127
Abbildung 202: AESI (CTCAE-Grad 3-5): Time to first occurrence of AESI: Hypersensitivity .....	128
Abbildung 203: AESI (CTCAE-Grad 3-5): Time to first occurrence of AESI: Intracranial haemorrhage .....	128
Abbildung 204: AESI (CTCAE-Grad 3-5): Time to first occurrence of AESI: Late renal toxicity.....	129
Abbildung 205: AESI (CTCAE-Grad 3-5): Time to first occurrence of AESI: Medication errors.....	129
Abbildung 206: AESI (CTCAE-Grad 3-5): Time to first occurrence of AESI: Myelosuppression.....	130
Abbildung 207: AESI (CTCAE-Grad 3-5): Time to first occurrence of AESI: Nausea and Vomiting.....	130
Abbildung 208: AESI (CTCAE-Grad 3-5): Time to first occurrence of AESI: QT prolongation .....	131
Abbildung 209: AESI (CTCAE-Grad 3-5): Time to first occurrence of AESI: Renal toxicity.....	131
Abbildung 210: AESI (CTCAE-Grad 3-5): Time to first occurrence of AESI: Second primary malignancies .....	132

Abbildung 211: Schwerwiegende AESI: Time to first occurrence of AESI: Fatigue.....	133
Abbildung 212: Schwerwiegende AESI: Time to first occurrence of AESI: Hepatotoxicity .	133
Abbildung 213: Schwerwiegende AESI: Time to first occurrence of AESI: Hypersensitivity .....	134
Abbildung 214: Schwerwiegende AESI: Time to first occurrence of AESI: Intracranial haemorrhage .....	134
Abbildung 215: Schwerwiegende AESI: Time to first occurrence of AESI: Late renal toxicity.....	135
Abbildung 216: Schwerwiegende AESI: Time to first occurrence of AESI: Medication errors.....	135
Abbildung 217: Schwerwiegende AESI: Time to first occurrence of AESI: Myelosuppression.....	136
Abbildung 218: Schwerwiegende AESI: Time to first occurrence of AESI: Nausea and Vomiting.....	136
Abbildung 219: Schwerwiegende AESI: Time to first occurrence of AESI: QT prolongation .....	137
Abbildung 220: Schwerwiegende AESI: Time to first occurrence of AESI: Renal toxicity ..	137
Abbildung 221: Schwerwiegende AESI: Time to first occurrence of AESI: Second primary malignancies.....	138
Abbildung 222: UE jeglichen Schweregrads: Time to first occurrence of SOC: any; PT: any .....	139
Abbildung 223: UE jeglichen Schweregrads: Time to first occurrence of SOC: Blood and lymphatic system disorders; PT: any .....	139
Abbildung 224: UE jeglichen Schweregrads: Time to first occurrence of SOC: Blood and lymphatic system disorders; PT: Anaemia.....	140
Abbildung 225: UE jeglichen Schweregrads: Time to first occurrence of SOC: Blood and lymphatic system disorders; PT: Leukopenia .....	140
Abbildung 226: UE jeglichen Schweregrads: Time to first occurrence of SOC: Blood and lymphatic system disorders; PT: Lymphopenia .....	141
Abbildung 227: UE jeglichen Schweregrads: Time to first occurrence of SOC: Blood and lymphatic system disorders; PT: Neutropenia .....	141
Abbildung 228: UE jeglichen Schweregrads: Time to first occurrence of SOC: Blood and lymphatic system disorders; PT: Thrombocytopenia.....	142
Abbildung 229: UE jeglichen Schweregrads: Time to first occurrence of SOC: Cardiac disorders; PT: any.....	142
Abbildung 230: UE jeglichen Schweregrads: Time to first occurrence of SOC: Eye disorders; PT: any.....	143
Abbildung 231: UE jeglichen Schweregrads: Time to first occurrence of SOC: Eye disorders; PT: Dry eye.....	143
Abbildung 232: UE jeglichen Schweregrads: Time to first occurrence of SOC: Gastrointestinal disorders; PT: any .....	144

Abbildung 233: UE jeglichen Schweregrads: Time to first occurrence of SOC: Gastrointestinal disorders; PT: Abdominal pain .....	144
Abbildung 234: UE jeglichen Schweregrads: Time to first occurrence of SOC: Gastrointestinal disorders; PT: Constipation.....	145
Abbildung 235: UE jeglichen Schweregrads: Time to first occurrence of SOC: Gastrointestinal disorders; PT: Diarrhoea .....	145
Abbildung 236: UE jeglichen Schweregrads: Time to first occurrence of SOC: Gastrointestinal disorders; PT: Dry mouth.....	146
Abbildung 237: UE jeglichen Schweregrads: Time to first occurrence of SOC: Gastrointestinal disorders; PT: Dyspepsia .....	146
Abbildung 238: UE jeglichen Schweregrads: Time to first occurrence of SOC: Gastrointestinal disorders; PT: Nausea .....	147
Abbildung 239: UE jeglichen Schweregrads: Time to first occurrence of SOC: Gastrointestinal disorders; PT: Vomiting.....	147
Abbildung 240: UE jeglichen Schweregrads: Time to first occurrence of SOC: General disorders and administration site conditions; PT: any .....	148
Abbildung 241: UE jeglichen Schweregrads: Time to first occurrence of SOC: General disorders and administration site conditions; PT: Asthenia .....	148
Abbildung 242: UE jeglichen Schweregrads: Time to first occurrence of SOC: General disorders and administration site conditions; PT: Fatigue .....	149
Abbildung 243: UE jeglichen Schweregrads: Time to first occurrence of SOC: General disorders and administration site conditions; PT: Influenza like illness .....	149
Abbildung 244: UE jeglichen Schweregrads: Time to first occurrence of SOC: General disorders and administration site conditions; PT: Oedema peripheral.....	150
Abbildung 245: UE jeglichen Schweregrads: Time to first occurrence of SOC: General disorders and administration site conditions; PT: Pain .....	150
Abbildung 246: UE jeglichen Schweregrads: Time to first occurrence of SOC: General disorders and administration site conditions; PT: Peripheral swelling .....	151
Abbildung 247: UE jeglichen Schweregrads: Time to first occurrence of SOC: General disorders and administration site conditions; PT: Pyrexia .....	151
Abbildung 248: UE jeglichen Schweregrads: Time to first occurrence of SOC: Hepatobiliary disorders; PT: any.....	152
Abbildung 249: UE jeglichen Schweregrads: Time to first occurrence of SOC: Infections and infestations; PT: any .....	152
Abbildung 250: UE jeglichen Schweregrads: Time to first occurrence of SOC: Infections and infestations; PT: Nasopharyngitis.....	153
Abbildung 251: UE jeglichen Schweregrads: Time to first occurrence of SOC: Infections and infestations; PT: Pneumonia.....	153
Abbildung 252: UE jeglichen Schweregrads: Time to first occurrence of SOC: Infections and infestations; PT: Urinary tract infection .....	154

Abbildung 253: UE jeglichen Schweregrads: Time to first occurrence of SOC: Injury, poisoning and procedural complications; PT: any .....	154
Abbildung 254: UE jeglichen Schweregrads: Time to first occurrence of SOC: Injury, poisoning and procedural complications; PT: Contusion .....	155
Abbildung 255: UE jeglichen Schweregrads: Time to first occurrence of SOC: Injury, poisoning and procedural complications; PT: Fall.....	155
Abbildung 256: UE jeglichen Schweregrads: Time to first occurrence of SOC: Investigations; PT: any .....	156
Abbildung 257: UE jeglichen Schweregrads: Time to first occurrence of SOC: Investigations; PT: Alanine aminotransferase increased .....	156
Abbildung 258: UE jeglichen Schweregrads: Time to first occurrence of SOC: Investigations; PT: Aspartate aminotransferase increased .....	157
Abbildung 259: UE jeglichen Schweregrads: Time to first occurrence of SOC: Investigations; PT: Blood alkaline phosphatase increased .....	157
Abbildung 260: UE jeglichen Schweregrads: Time to first occurrence of SOC: Investigations; PT: Blood creatinine increased .....	158
Abbildung 261: UE jeglichen Schweregrads: Time to first occurrence of SOC: Investigations; PT: Blood lactate dehydrogenase increased .....	158
Abbildung 262: UE jeglichen Schweregrads: Time to first occurrence of SOC: Investigations; PT: Weight decreased .....	159
Abbildung 263: UE jeglichen Schweregrads: Time to first occurrence of SOC: Metabolism and nutrition disorders; PT: any .....	159
Abbildung 264: UE jeglichen Schweregrads: Time to first occurrence of SOC: Metabolism and nutrition disorders; PT: Decreased appetite .....	160
Abbildung 265: UE jeglichen Schweregrads: Time to first occurrence of SOC: Metabolism and nutrition disorders; PT: Dehydration .....	160
Abbildung 266: UE jeglichen Schweregrads: Time to first occurrence of SOC: Metabolism and nutrition disorders; PT: Hyperglycaemia .....	161
Abbildung 267: UE jeglichen Schweregrads: Time to first occurrence of SOC: Metabolism and nutrition disorders; PT: Hypoalbuminaemia .....	161
Abbildung 268: UE jeglichen Schweregrads: Time to first occurrence of SOC: Metabolism and nutrition disorders; PT: Hypocalcaemia .....	162
Abbildung 269: UE jeglichen Schweregrads: Time to first occurrence of SOC: Metabolism and nutrition disorders; PT: Hypokalaemia .....	162
Abbildung 270: UE jeglichen Schweregrads: Time to first occurrence of SOC: Metabolism and nutrition disorders; PT: Hyponatraemia .....	163
Abbildung 271: UE jeglichen Schweregrads: Time to first occurrence of SOC: Metabolism and nutrition disorders; PT: Hypophosphataemia .....	163
Abbildung 272: UE jeglichen Schweregrads: Time to first occurrence of SOC: Musculoskeletal and connective tissue disorders; PT: any .....	164

Abbildung 273: UE jeglichen Schweregrads: Time to first occurrence of SOC: Musculoskeletal and connective tissue disorders; PT: Arthralgia .....	164
Abbildung 274: UE jeglichen Schweregrads: Time to first occurrence of SOC: Musculoskeletal and connective tissue disorders; PT: Back pain.....	165
Abbildung 275: UE jeglichen Schweregrads: Time to first occurrence of SOC: Musculoskeletal and connective tissue disorders; PT: Bone pain.....	165
Abbildung 276: UE jeglichen Schweregrads: Time to first occurrence of SOC: Musculoskeletal and connective tissue disorders; PT: Flank pain.....	166
Abbildung 277: UE jeglichen Schweregrads: Time to first occurrence of SOC: Musculoskeletal and connective tissue disorders; PT: Muscle spasms.....	166
Abbildung 278: UE jeglichen Schweregrads: Time to first occurrence of SOC: Musculoskeletal and connective tissue disorders; PT: Muscular weakness .....	167
Abbildung 279: UE jeglichen Schweregrads: Time to first occurrence of SOC: Musculoskeletal and connective tissue disorders; PT: Musculoskeletal chest pain.....	167
Abbildung 280: UE jeglichen Schweregrads: Time to first occurrence of SOC: Musculoskeletal and connective tissue disorders; PT: Myalgia.....	168
Abbildung 281: UE jeglichen Schweregrads: Time to first occurrence of SOC: Musculoskeletal and connective tissue disorders; PT: Neck pain.....	168
Abbildung 282: UE jeglichen Schweregrads: Time to first occurrence of SOC: Musculoskeletal and connective tissue disorders; PT: Pain in extremity .....	169
Abbildung 283: UE jeglichen Schweregrads: Time to first occurrence of SOC: Neoplasms benign, malignant and unspecified (incl cysts and polyps); PT: any .....	169
Abbildung 284: UE jeglichen Schweregrads: Time to first occurrence of SOC: Nervous system disorders; PT: any .....	170
Abbildung 285: UE jeglichen Schweregrads: Time to first occurrence of SOC: Nervous system disorders; PT: Dizziness.....	170
Abbildung 286: UE jeglichen Schweregrads: Time to first occurrence of SOC: Nervous system disorders; PT: Dysgeusia.....	171
Abbildung 287: UE jeglichen Schweregrads: Time to first occurrence of SOC: Nervous system disorders; PT: Headache .....	171
Abbildung 288: UE jeglichen Schweregrads: Time to first occurrence of SOC: Nervous system disorders; PT: Peripheral sensory neuropathy.....	172
Abbildung 289: UE jeglichen Schweregrads: Time to first occurrence of SOC: Nervous system disorders; PT: Spinal cord compression.....	172
Abbildung 290: UE jeglichen Schweregrads: Time to first occurrence of SOC: Psychiatric disorders; PT: any.....	173
Abbildung 291: UE jeglichen Schweregrads: Time to first occurrence of SOC: Psychiatric disorders; PT: Anxiety .....	173
Abbildung 292: UE jeglichen Schweregrads: Time to first occurrence of SOC: Psychiatric disorders; PT: Confusional state .....	174



Abbildung 293: UE jeglichen Schweregrads: Time to first occurrence of SOC: Psychiatric disorders; PT: Depression .....	174
Abbildung 294: UE jeglichen Schweregrads: Time to first occurrence of SOC: Psychiatric disorders; PT: Insomnia .....	175
Abbildung 295: UE jeglichen Schweregrads: Time to first occurrence of SOC: Renal and urinary disorders; PT: any .....	175
Abbildung 296: UE jeglichen Schweregrads: Time to first occurrence of SOC: Renal and urinary disorders; PT: Dysuria .....	176
Abbildung 297: UE jeglichen Schweregrads: Time to first occurrence of SOC: Renal and urinary disorders; PT: Haematuria .....	176
Abbildung 298: UE jeglichen Schweregrads: Time to first occurrence of SOC: Renal and urinary disorders; PT: Urinary retention .....	177
Abbildung 299: UE jeglichen Schweregrads: Time to first occurrence of SOC: Reproductive system and breast disorders; PT: any.....	177
Abbildung 300: UE jeglichen Schweregrads: Time to first occurrence of SOC: Respiratory, thoracic and mediastinal disorders; PT: any .....	178
Abbildung 301: UE jeglichen Schweregrads: Time to first occurrence of SOC: Respiratory, thoracic and mediastinal disorders; PT: Cough.....	178
Abbildung 302: UE jeglichen Schweregrads: Time to first occurrence of SOC: Respiratory, thoracic and mediastinal disorders; PT: Dyspnoea.....	179
Abbildung 303: UE jeglichen Schweregrads: Time to first occurrence of SOC: Skin and subcutaneous tissue disorders; PT: any .....	179
Abbildung 304: UE jeglichen Schweregrads: Time to first occurrence of SOC: Vascular disorders; PT: any.....	180
Abbildung 305: UE jeglichen Schweregrads: Time to first occurrence of SOC: Vascular disorders; PT: Hot flush .....	180
Abbildung 306: UE jeglichen Schweregrads: Time to first occurrence of SOC: Vascular disorders; PT: Hypertension.....	181
Abbildung 307: UE jeglichen Schweregrads: Time to first occurrence of SOC: Vascular disorders; PT: Hypotension .....	181
Abbildung 308: CTCAE-Grad 3-5: Time to first occurrence of SOC: any; PT: any .....	182
Abbildung 309: CTCAE-Grad 3-5: Time to first occurrence of SOC: Blood and lymphatic system disorders; PT: any .....	182
Abbildung 310: CTCAE-Grad 3-5: Time to first occurrence of SOC: Blood and lymphatic system disorders; PT: Anaemia.....	183
Abbildung 311: CTCAE-Grad 3-5: Time to first occurrence of SOC: Blood and lymphatic system disorders; PT: Lymphopenia .....	183
Abbildung 312: CTCAE-Grad 3-5: Time to first occurrence of SOC: Blood and lymphatic system disorders; PT: Neutropenia .....	184
Abbildung 313: CTCAE-Grad 3-5: Time to first occurrence of SOC: Blood and lymphatic system disorders; PT: Thrombocytopenia.....	184

Abbildung 314: CTCAE-Grad 3-5: Time to first occurrence of SOC: Gastrointestinal disorders; PT: any.....	185
Abbildung 315: CTCAE-Grad 3-5: Time to first occurrence of SOC: General disorders and administration site conditions; PT: any .....	185
Abbildung 316: CTCAE-Grad 3-5: Time to first occurrence of SOC: General disorders and administration site conditions; PT: Fatigue .....	186
Abbildung 317: CTCAE-Grad 3-5: Time to first occurrence of SOC: Infections and infestations; PT: any.....	186
Abbildung 318: CTCAE-Grad 3-5: Time to first occurrence of SOC: Infections and infestations; PT: Urinary tract infection.....	187
Abbildung 319: CTCAE-Grad 3-5: Time to first occurrence of SOC: Investigations; PT: any .....	187
Abbildung 320: CTCAE-Grad 3-5: Time to first occurrence of SOC: Metabolism and nutrition disorders; PT: any.....	188
Abbildung 321: CTCAE-Grad 3-5: Time to first occurrence of SOC: Musculoskeletal and connective tissue disorders; PT: any .....	188
Abbildung 322: CTCAE-Grad 3-5: Time to first occurrence of SOC: Musculoskeletal and connective tissue disorders; PT: Back pain.....	189
Abbildung 323: CTCAE-Grad 3-5: Time to first occurrence of SOC: Nervous system disorders; PT: any.....	189
Abbildung 324: CTCAE-Grad 3-5: Time to first occurrence of SOC: Nervous system disorders; PT: Spinal cord compression.....	190
Abbildung 325: CTCAE-Grad 3-5: Time to first occurrence of SOC: Renal and urinary disorders; PT: any.....	190
Abbildung 326: CTCAE-Grad 3-5: Time to first occurrence of SOC: Respiratory, thoracic and mediastinal disorders; PT: any .....	191
Abbildung 327: CTCAE-Grad 3-5: Time to first occurrence of SOC: Vascular disorders; PT: any .....	191
Abbildung 328: CTCAE-Grad 3-5: Time to first occurrence of SOC: Vascular disorders; PT: Hypertension.....	192
Abbildung 329: Schwerwiegende UE: Time to first occurrence of SOC: any; PT: any .....	193
Abbildung 330: Schwerwiegende UE: Time to first occurrence of SOC: Blood and lymphatic system disorders; PT: any .....	193
Abbildung 331: Schwerwiegende UE: Time to first occurrence of SOC: Blood and lymphatic system disorders; PT: Anaemia.....	194
Abbildung 332: Schwerwiegende UE: Time to first occurrence of SOC: Gastrointestinal disorders; PT: any.....	194
Abbildung 333: Schwerwiegende UE: Time to first occurrence of SOC: General disorders and administration site conditions; PT: any .....	195
Abbildung 334: Schwerwiegende UE: Time to first occurrence of SOC: Infections and infestations; PT: any.....	195

Abbildung 335: Schwerwiegende UE: Time to first occurrence of SOC: Infections and infestations; PT: Urinary tract infection.....	196
Abbildung 336: Schwerwiegende UE: Time to first occurrence of SOC: Metabolism and nutrition disorders; PT: any.....	196
Abbildung 337: Schwerwiegende UE: Time to first occurrence of SOC: Musculoskeletal and connective tissue disorders; PT: any .....	197
Abbildung 338: Schwerwiegende UE: Time to first occurrence of SOC: Nervous system disorders; PT: any.....	197
Abbildung 339: Schwerwiegende UE: Time to first occurrence of SOC: Nervous system disorders; PT: Spinal cord compression.....	198
Abbildung 340: Schwerwiegende UE: Time to first occurrence of SOC: Renal and urinary disorders; PT: any.....	198
Abbildung 341: Schwerwiegende UE: Time to first occurrence of SOC: Respiratory, thoracic and mediastinal disorders; PT: any .....	199

**Anhang 4-H: Kaplan-Meier-Kurven**

**Anhang 1: Unerwünschte Ereignisse nach System Organ Class und Preferred Term**

**Anhang 1.1: UE jeglichen Schweregrads**



Abbildung 1: UE jeglichen Schweregrads: Time to first occurrence of SOC: any; PT: any



Abbildung 2: UE jeglichen Schweregrads: Time to first occurrence of SOC: Blood and lymphatic system disorders; PT: any

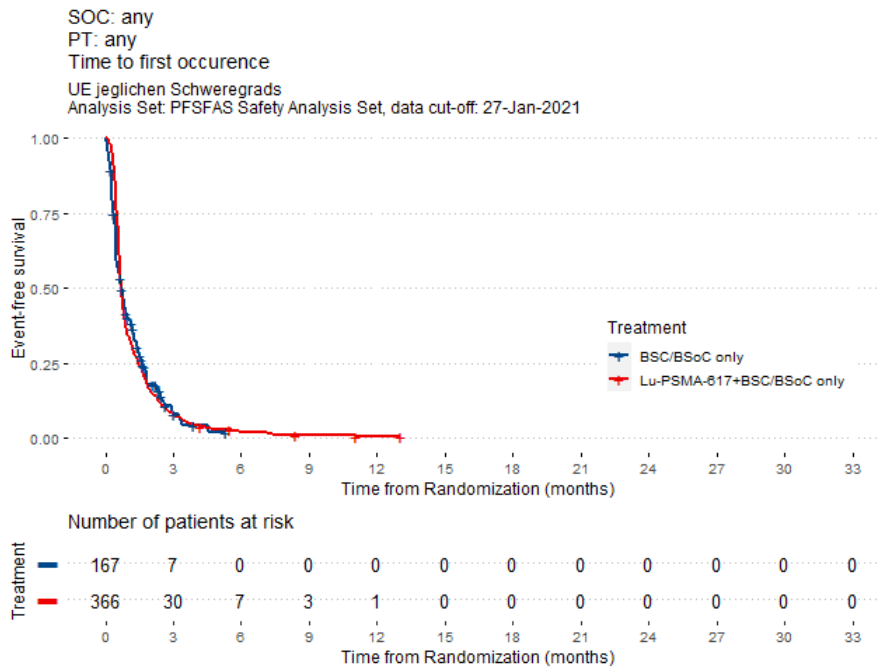

Abbildung 3: UE jeglichen Schweregrads: Time to first occurrence of SOC: Blood and lymphatic system disorders; PT: Anaemia

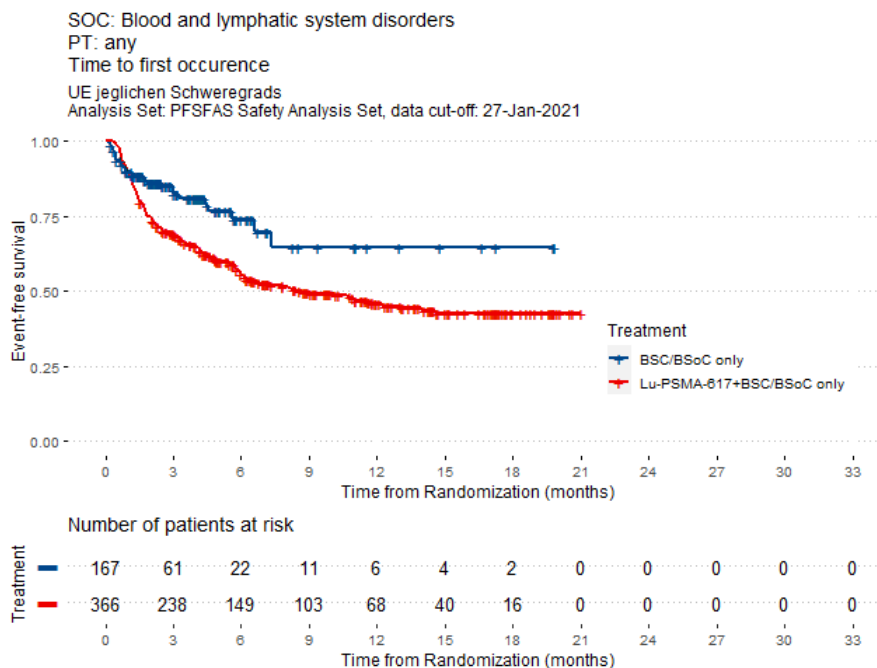

Abbildung 4: UE jeglichen Schweregrads: Time to first occurrence of SOC: Blood and lymphatic system disorders; PT: Leukopenia

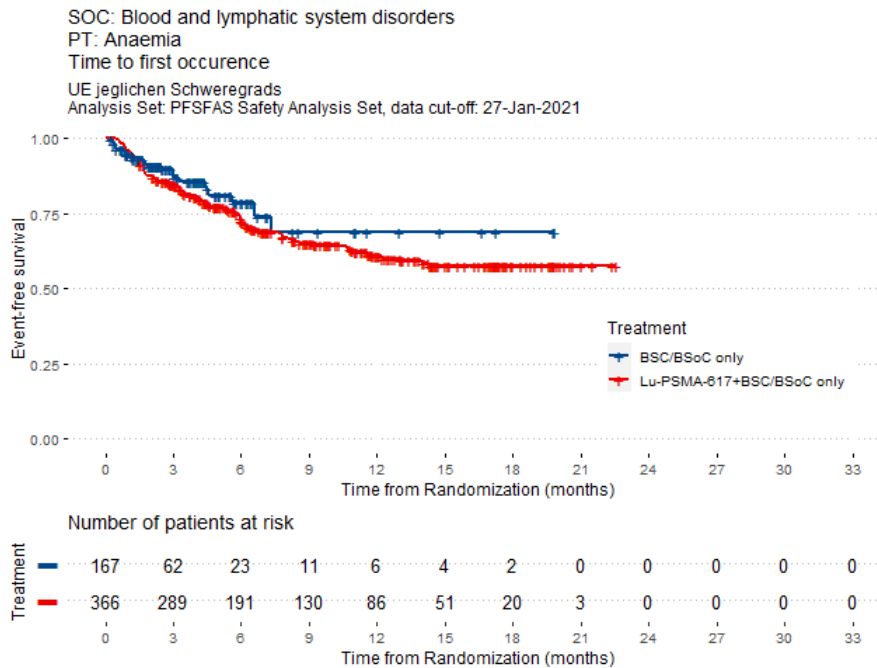

Abbildung 5: UE jeglichen Schweregrads: Time to first occurrence of SOC: Blood and lymphatic system disorders; PT: Lymphopenia

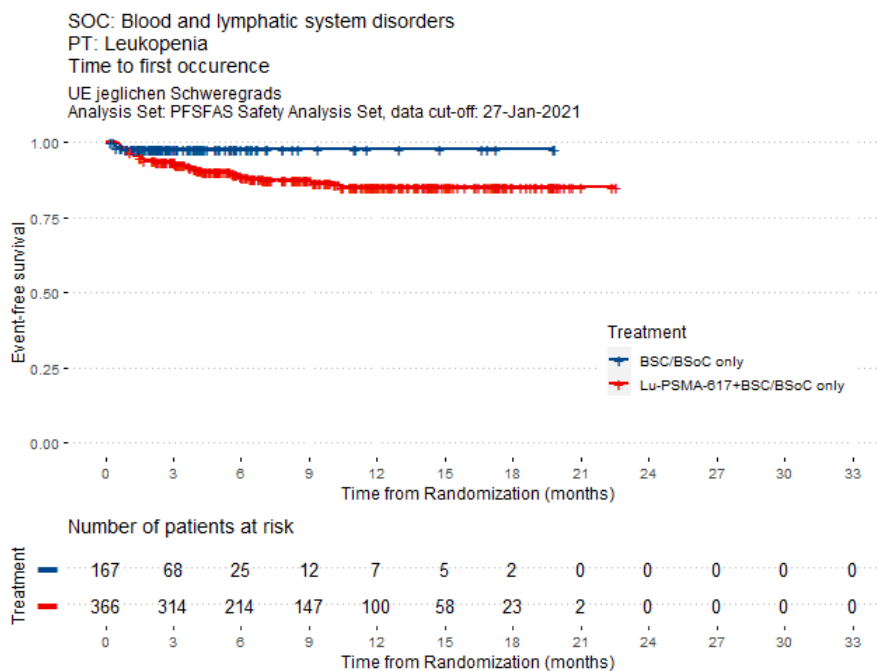

Abbildung 6: UE jeglichen Schweregrads: Time to first occurrence of SOC: Blood and lymphatic system disorders; PT: Neutropenia

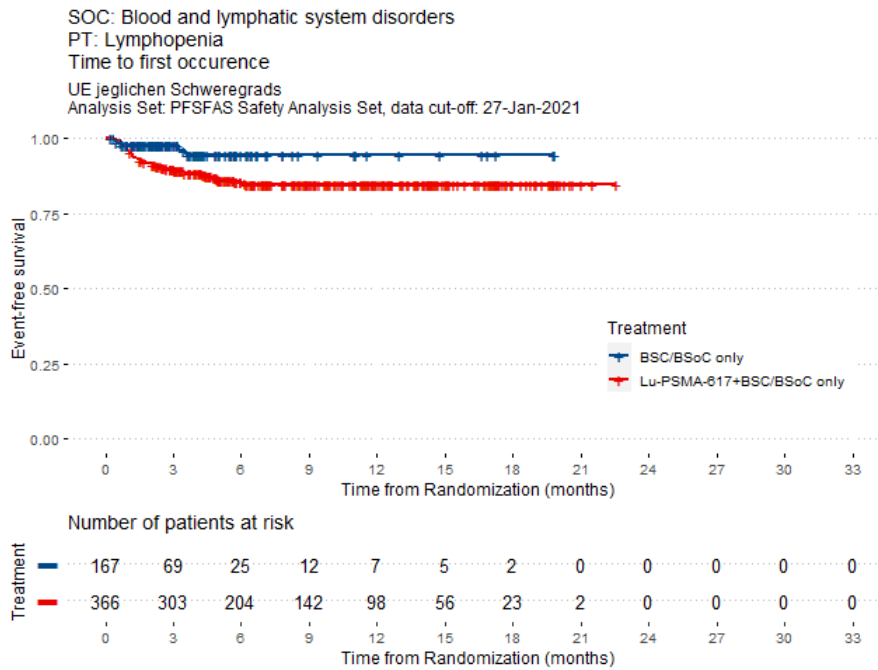

Abbildung 7: UE jeglichen Schweregrads: Time to first occurrence of SOC: Blood and lymphatic system disorders; PT: Thrombocytopenia

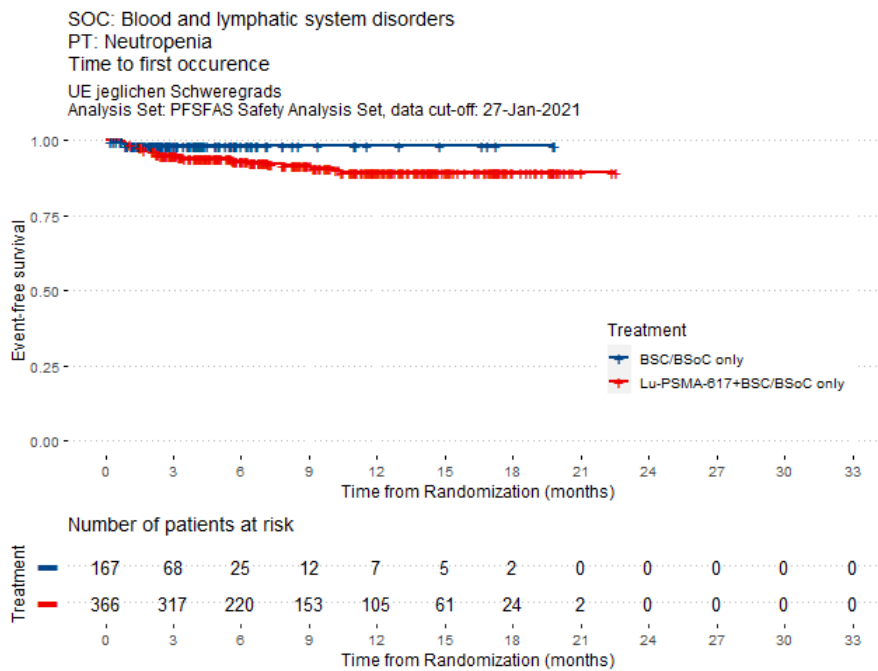

Abbildung 8: UE jeglichen Schweregrads: Time to first occurrence of SOC: Cardiac disorders; PT: any

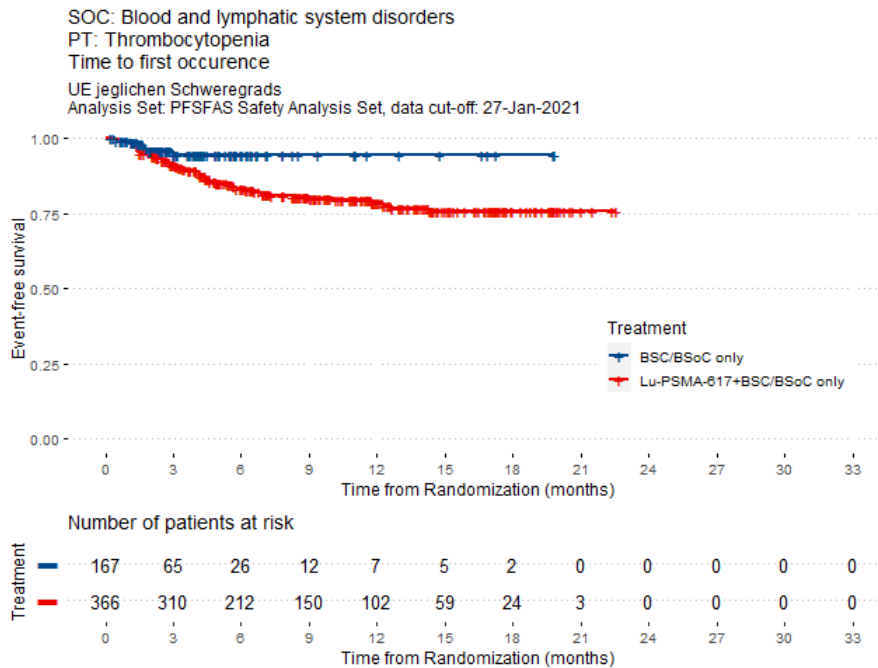

Abbildung 9: UE jeglichen Schweregrads: Time to first occurrence of SOC: Eye disorders; PT: any

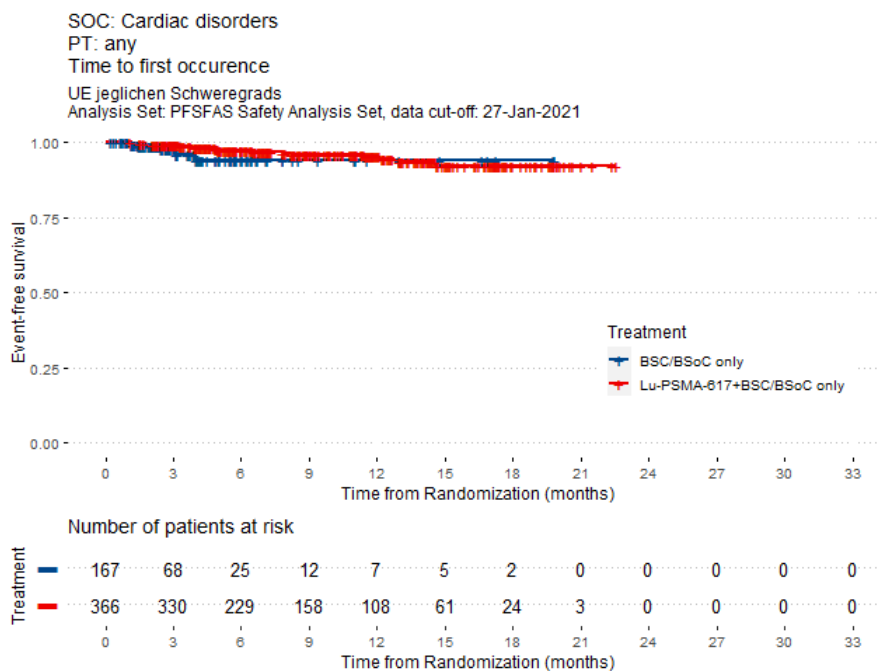

Abbildung 10: UE jeglichen Schweregrads: Time to first occurrence of SOC: Eye disorders; PT: Dry eye



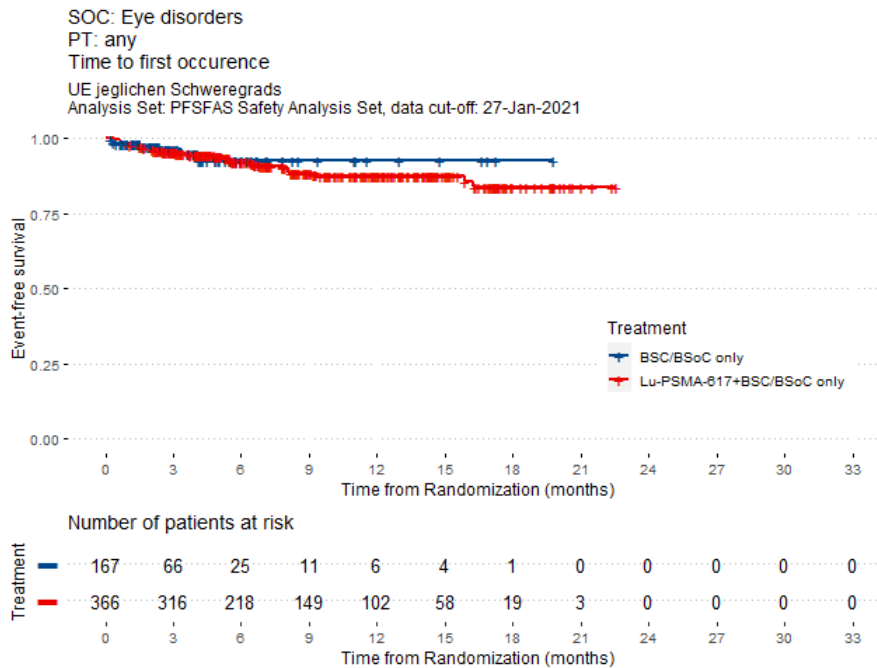

Abbildung 11: UE jeglichen Schweregrads: Time to first occurrence of SOC: Gastrointestinal disorders; PT: any

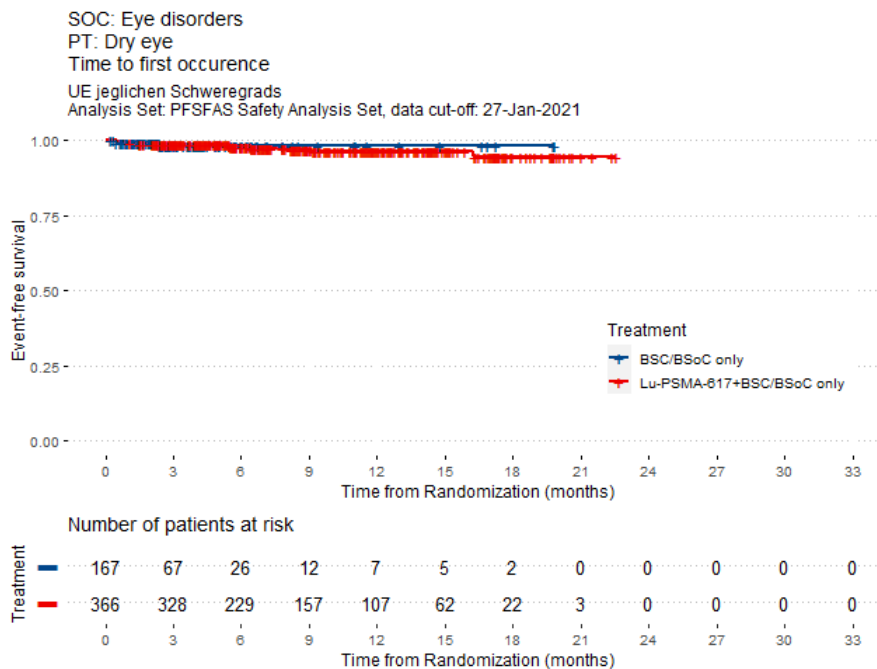

Abbildung 12: UE jeglichen Schweregrads: Time to first occurrence of SOC: Gastrointestinal disorders; PT: Abdominal pain

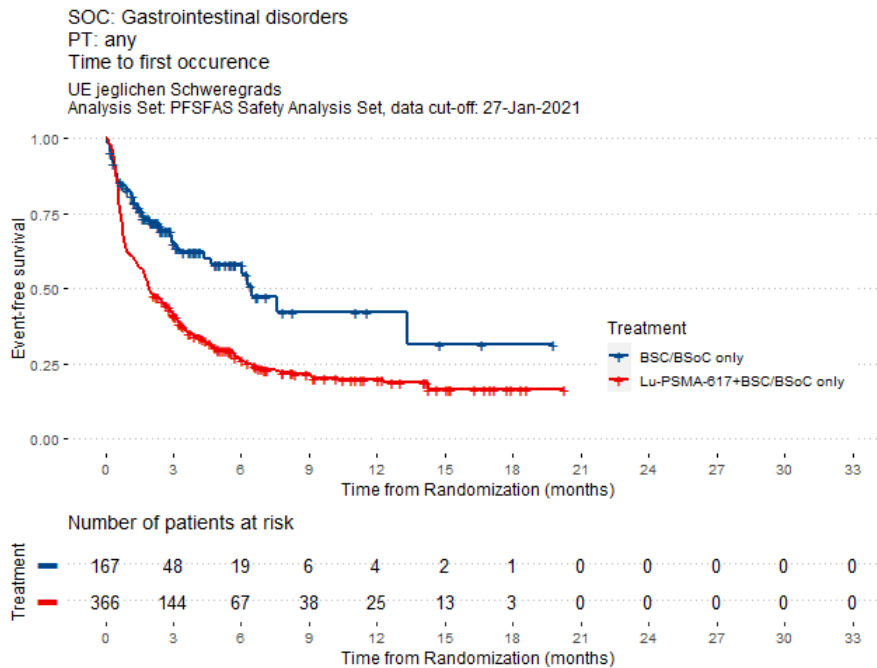

Abbildung 13: UE jeglichen Schweregrads: Time to first occurrence of SOC: Gastrointestinal disorders; PT: Constipation

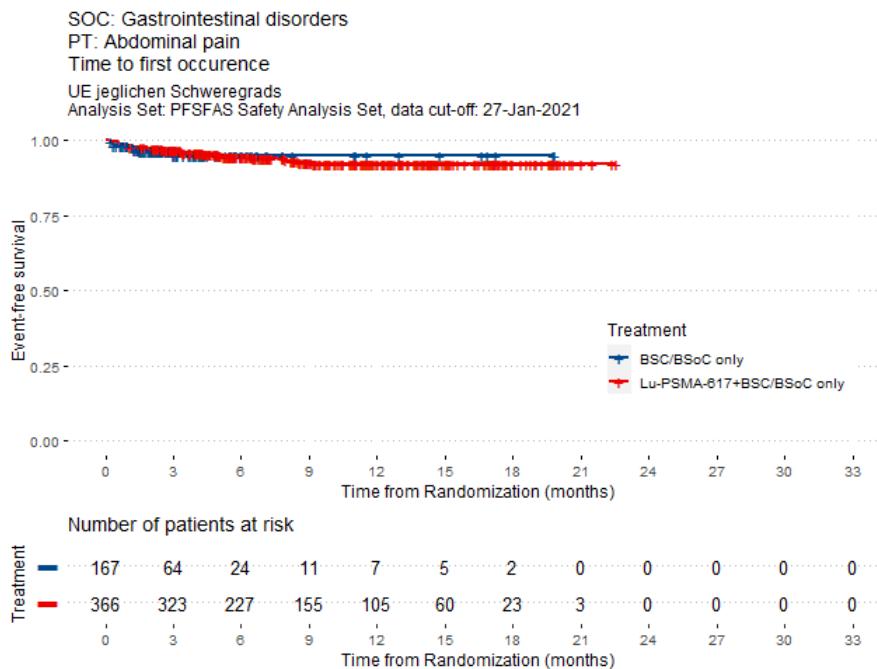

Abbildung 14: UE jeglichen Schweregrads: Time to first occurrence of SOC: Gastrointestinal disorders; PT: Diarrhoea

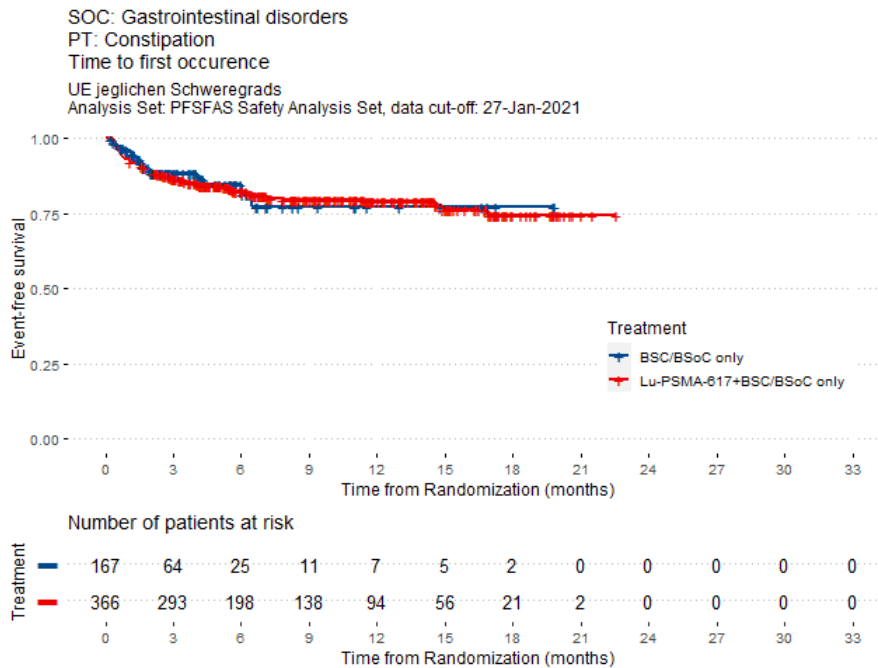

Abbildung 15: UE jeglichen Schweregrads: Time to first occurrence of SOC: Gastrointestinal disorders; PT: Dry mouth

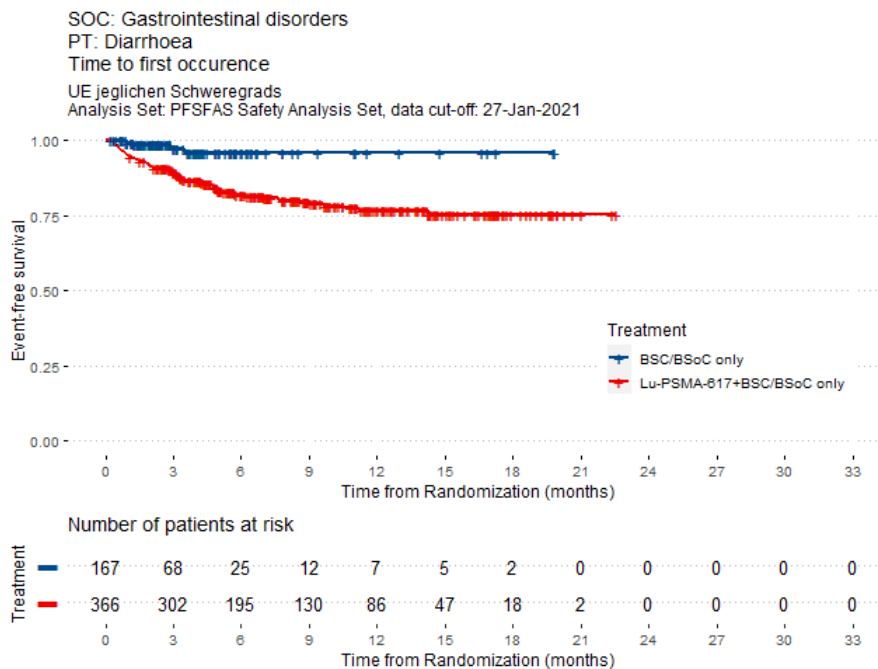

Abbildung 16: UE jeglichen Schweregrads: Time to first occurrence of SOC: Gastrointestinal disorders; PT: Dyspepsia

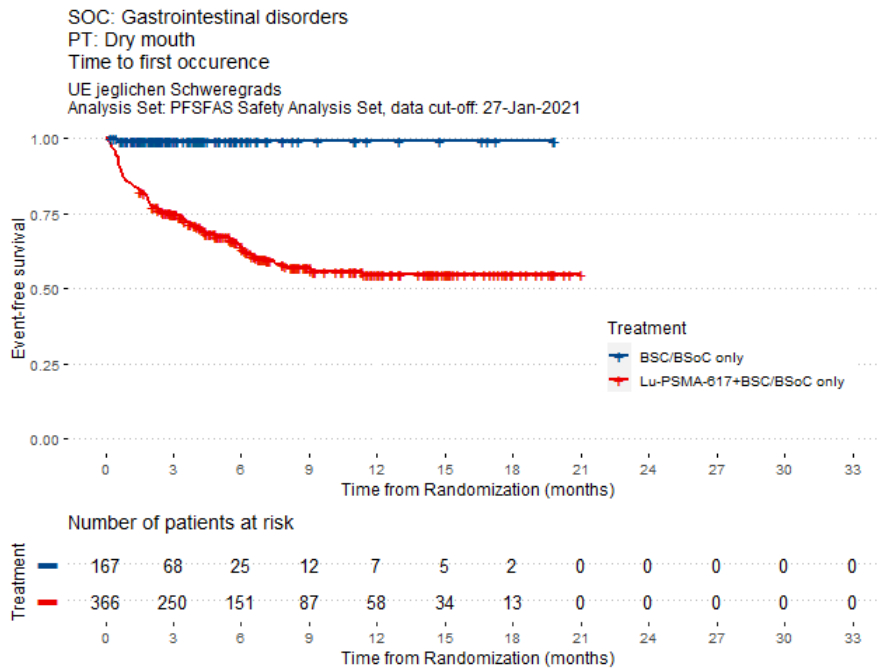

Abbildung 17: UE jeglichen Schweregrads: Time to first occurrence of SOC: Gastrointestinal disorders; PT: Nausea

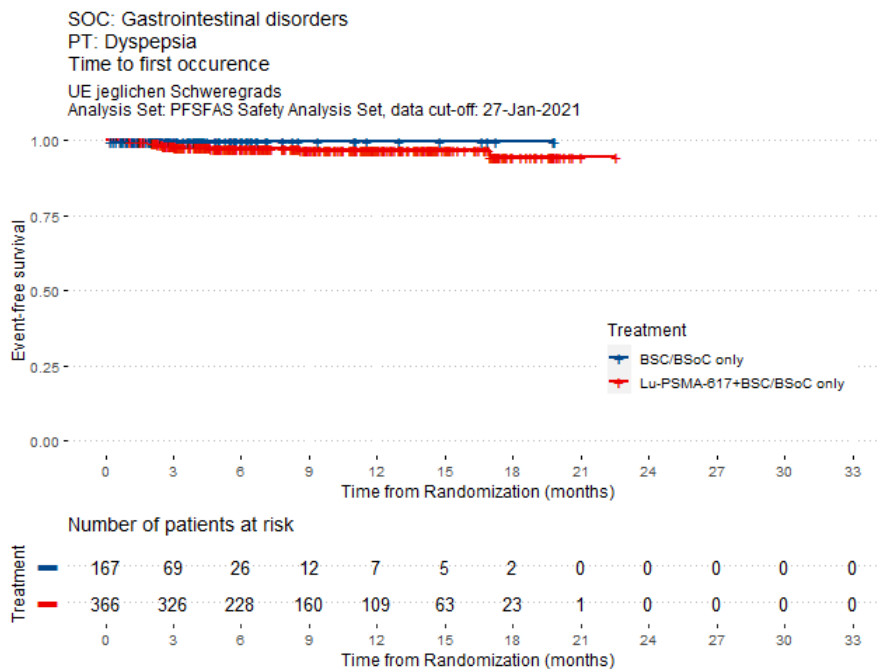

Abbildung 18: UE jeglichen Schweregrads: Time to first occurrence of SOC: Gastrointestinal disorders; PT: Vomiting

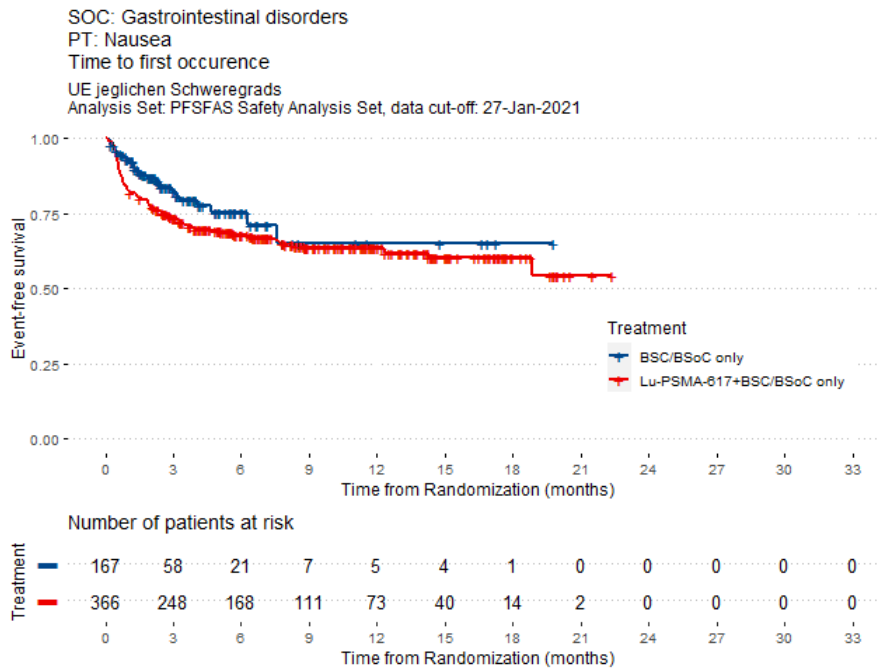

Abbildung 19: UE jeglichen Schweregrads: Time to first occurrence of SOC: General disorders and administration site conditions; PT: any

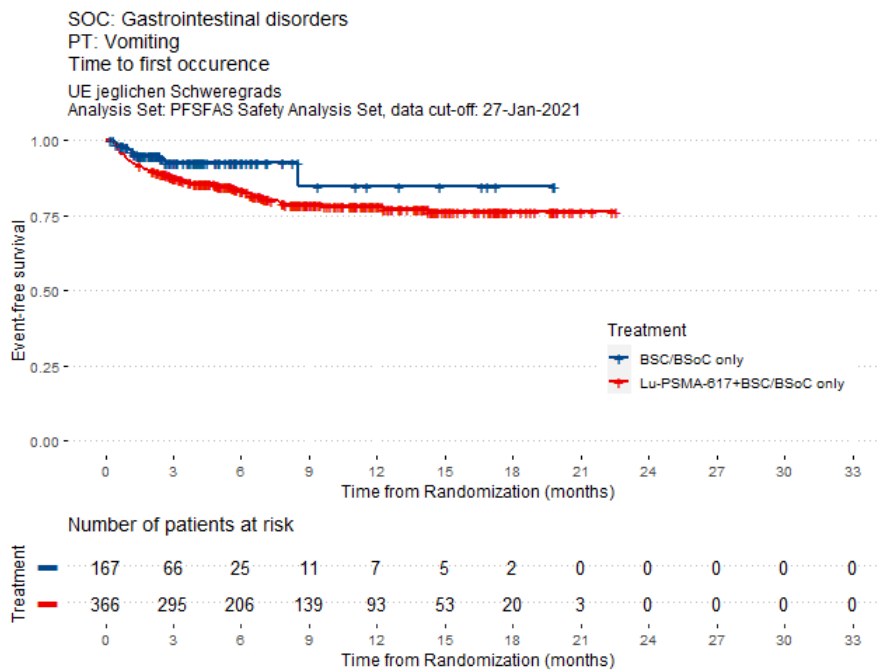

Abbildung 20: UE jeglichen Schweregrads: Time to first occurrence of SOC: General disorders and administration site conditions; PT: Asthenia

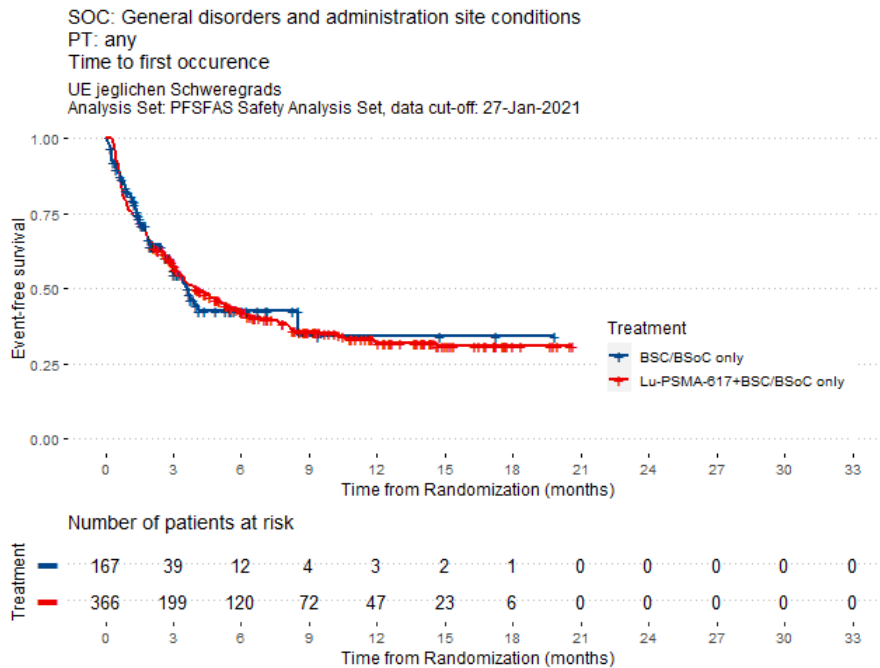

Abbildung 21: UE jeglichen Schweregrads: Time to first occurrence of SOC: General disorders and administration site conditions; PT: Fatigue

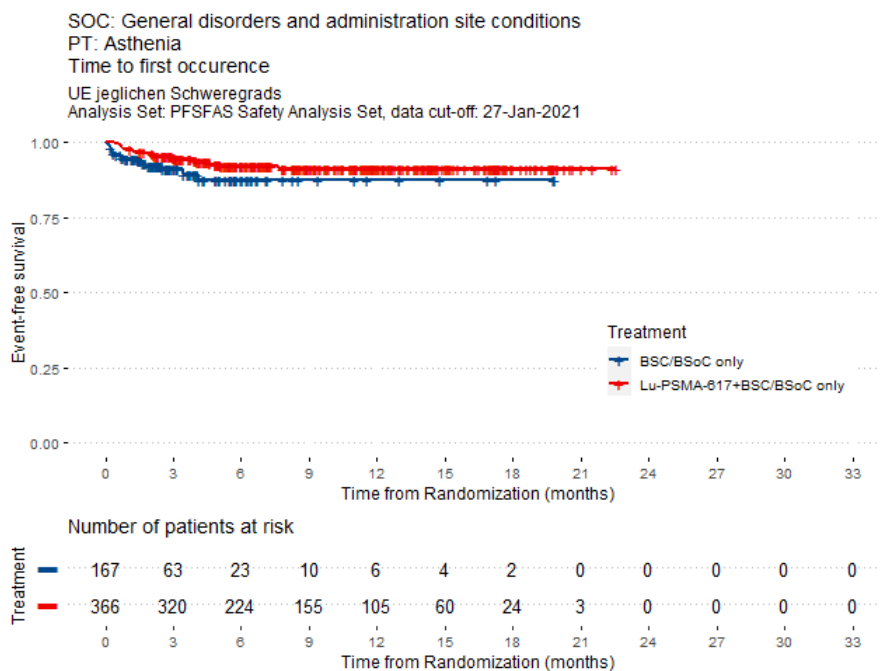

Abbildung 22: UE jeglichen Schweregrads: Time to first occurrence of SOC: General disorders and administration site conditions; PT: Influenza like illness

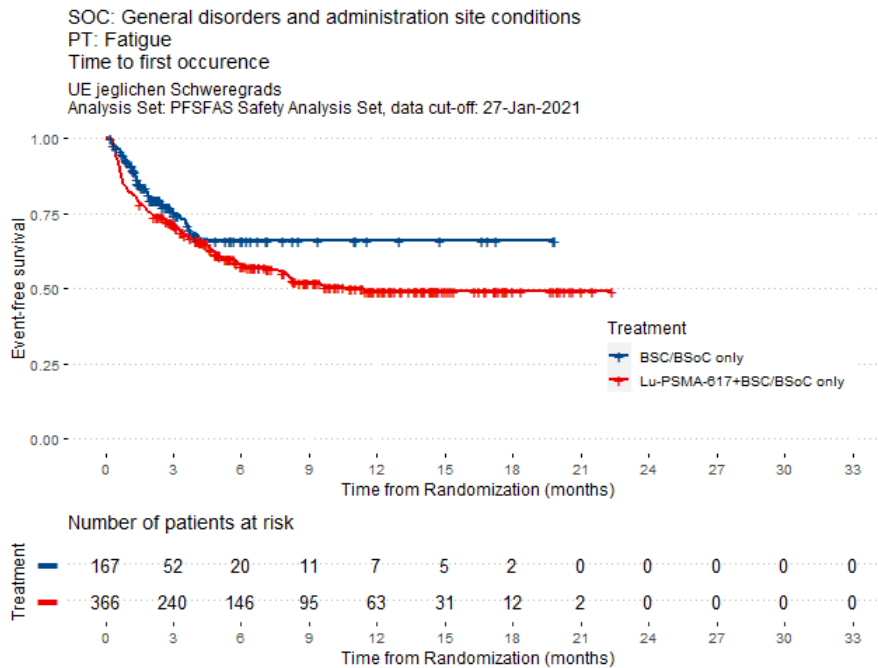

Abbildung 23: UE jeglichen Schweregrads: Time to first occurrence of SOC: General disorders and administration site conditions; PT: Oedema peripheral

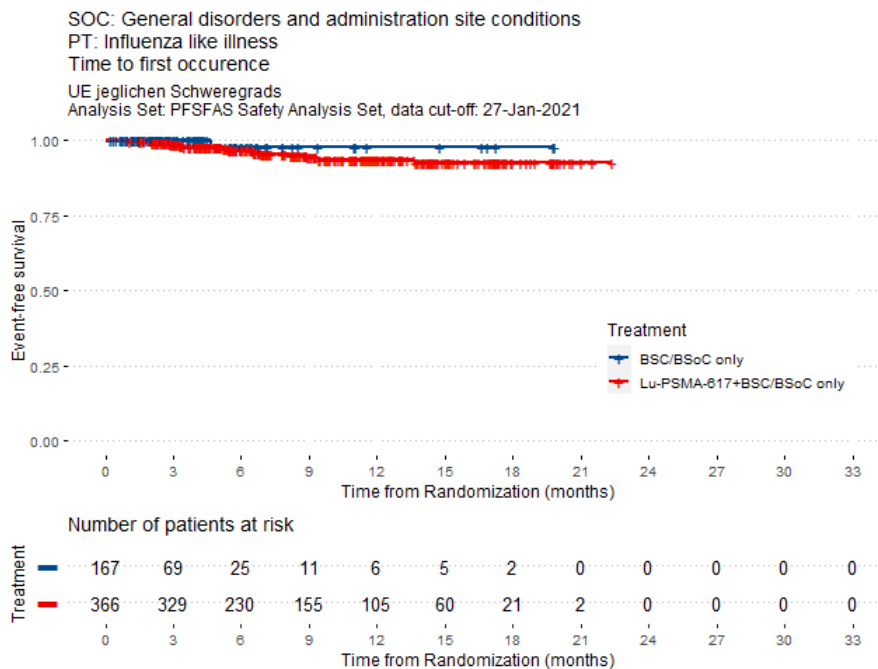

Abbildung 24: UE jeglichen Schweregrads: Time to first occurrence of SOC: General disorders and administration site conditions; PT: Pain

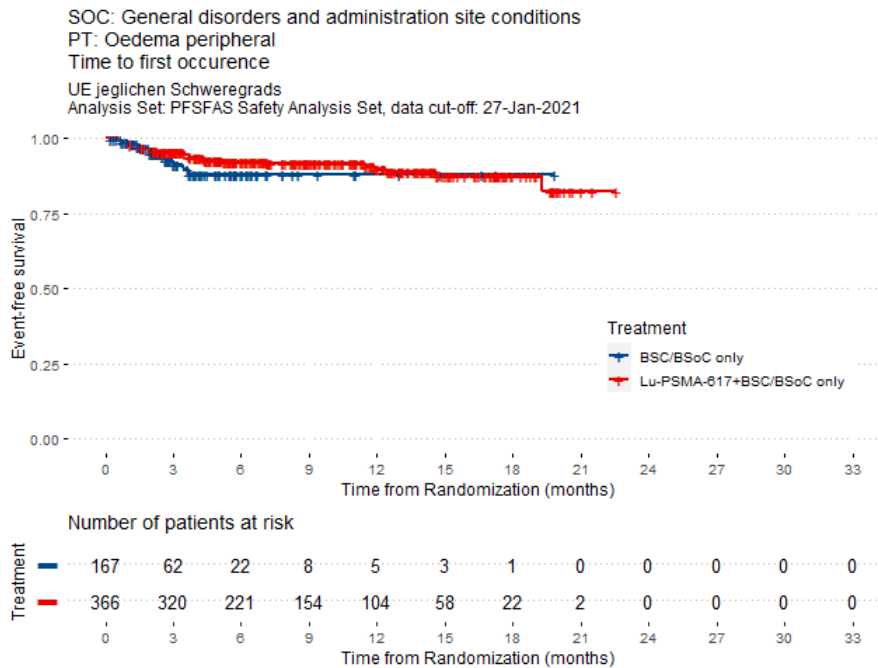

Abbildung 25: UE jeglichen Schweregrads: Time to first occurrence of SOC: General disorders and administration site conditions; PT: Peripheral swelling

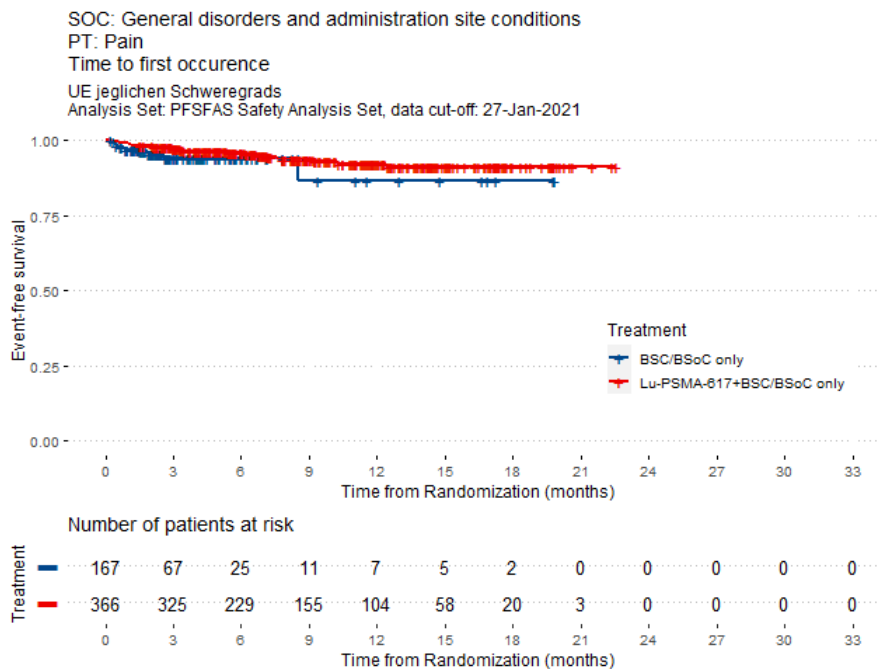

Abbildung 26: UE jeglichen Schweregrads: Time to first occurrence of SOC: General disorders and administration site conditions; PT: Pyrexia



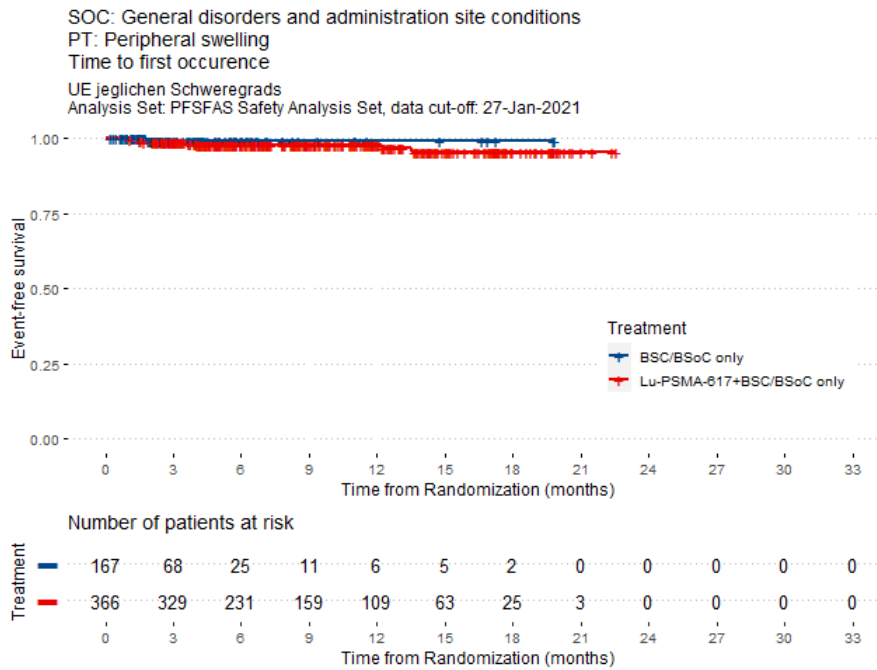

Abbildung 27: UE jeglichen Schweregrads: Time to first occurrence of SOC: Hepatobiliary disorders; PT: any

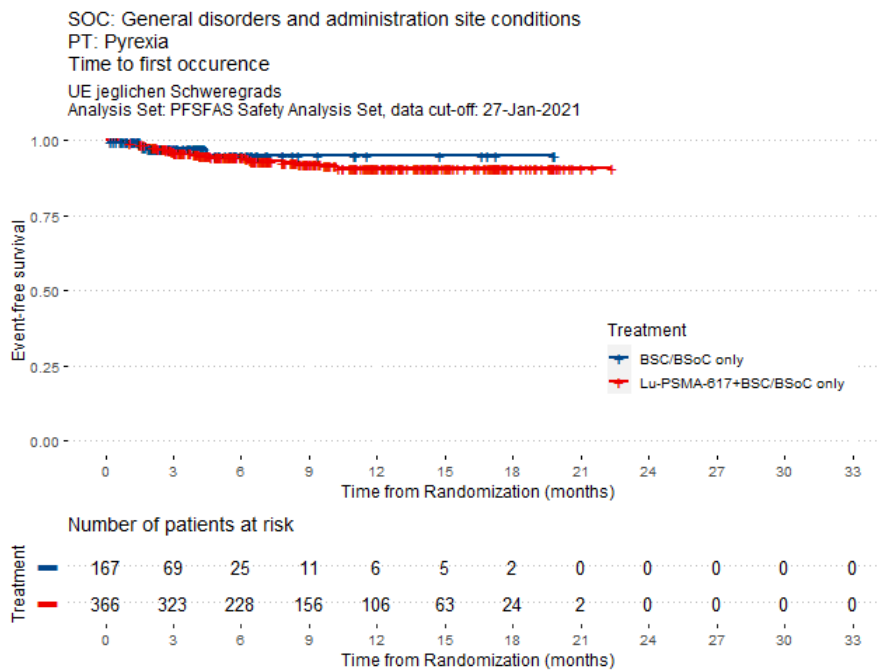

Abbildung 28: UE jeglichen Schweregrads: Time to first occurrence of SOC: Infections and infestations; PT: any

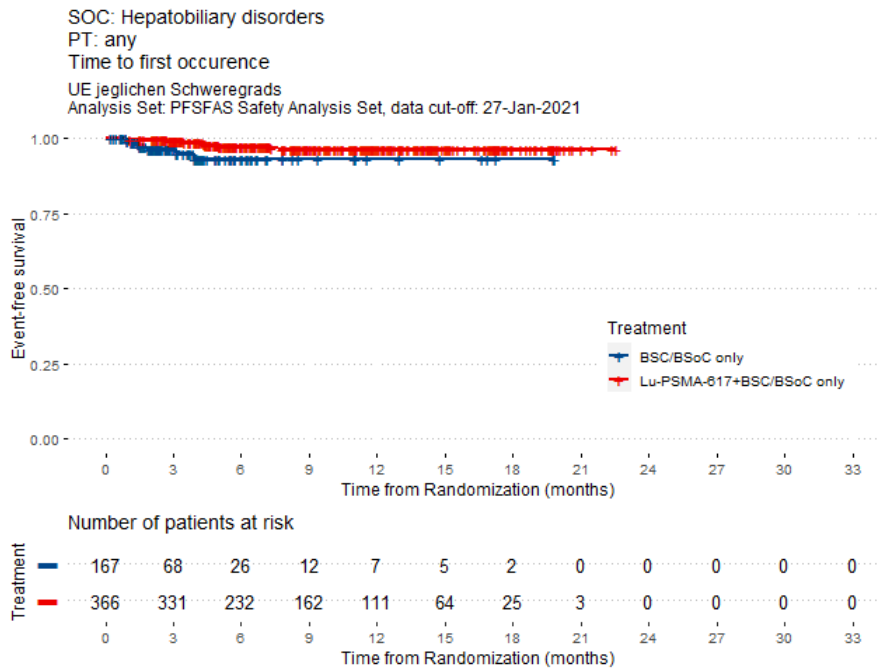

Abbildung 29: UE jeglichen Schweregrads: Time to first occurrence of SOC: Infections and infestations; PT: Nasopharyngitis

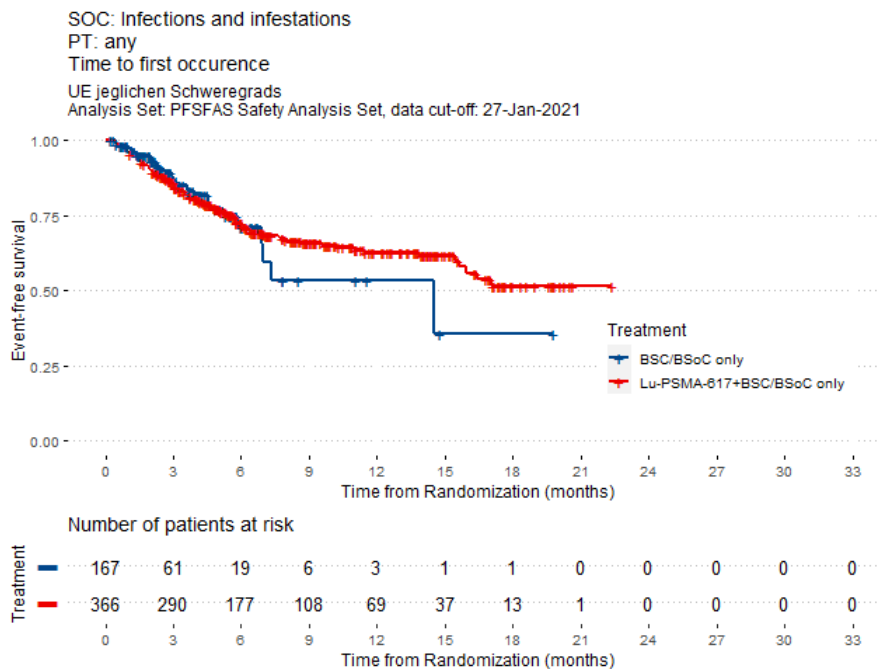

Abbildung 30: UE jeglichen Schweregrads: Time to first occurrence of SOC: Infections and infestations; PT: Pneumonia

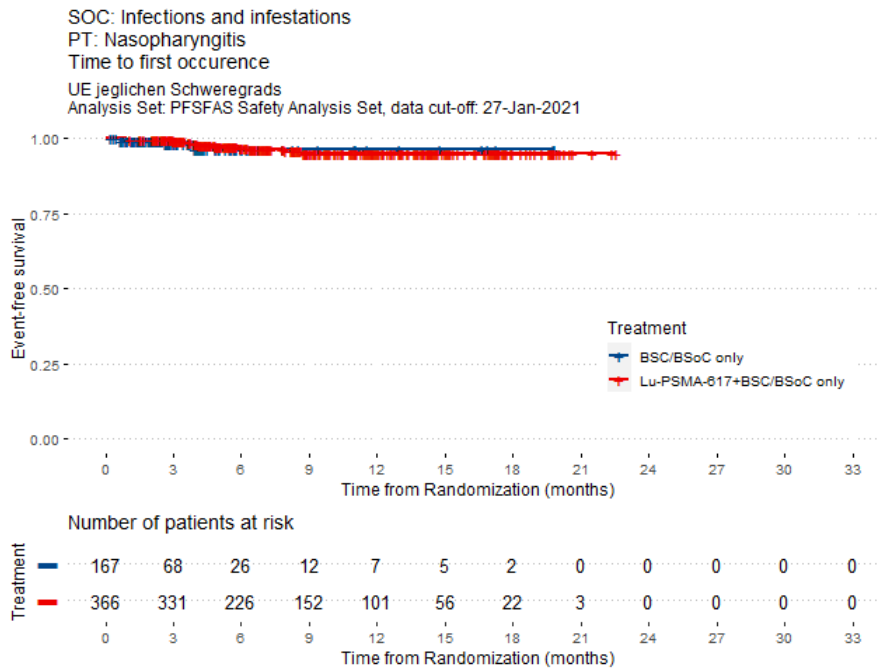

Abbildung 31: UE jeglichen Schweregrads: Time to first occurrence of SOC: Infections and infestations; PT: Urinary tract infection

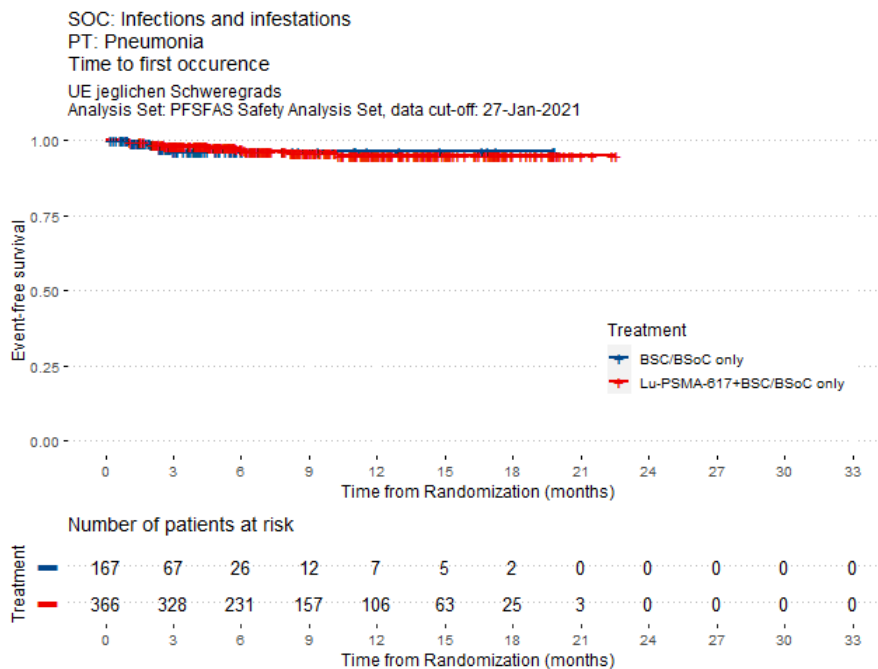

Abbildung 32: UE jeglichen Schweregrads: Time to first occurrence of SOC: Injury, poisoning and procedural complications; PT: any

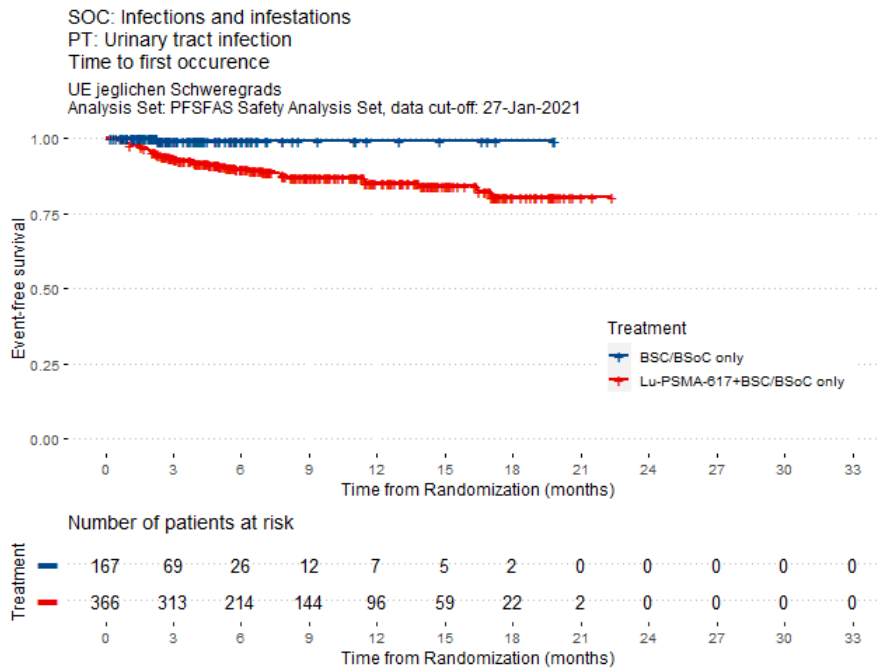

Abbildung 33: UE jeglichen Schweregrads: Time to first occurrence of SOC: Injury, poisoning and procedural complications; PT: Contusion

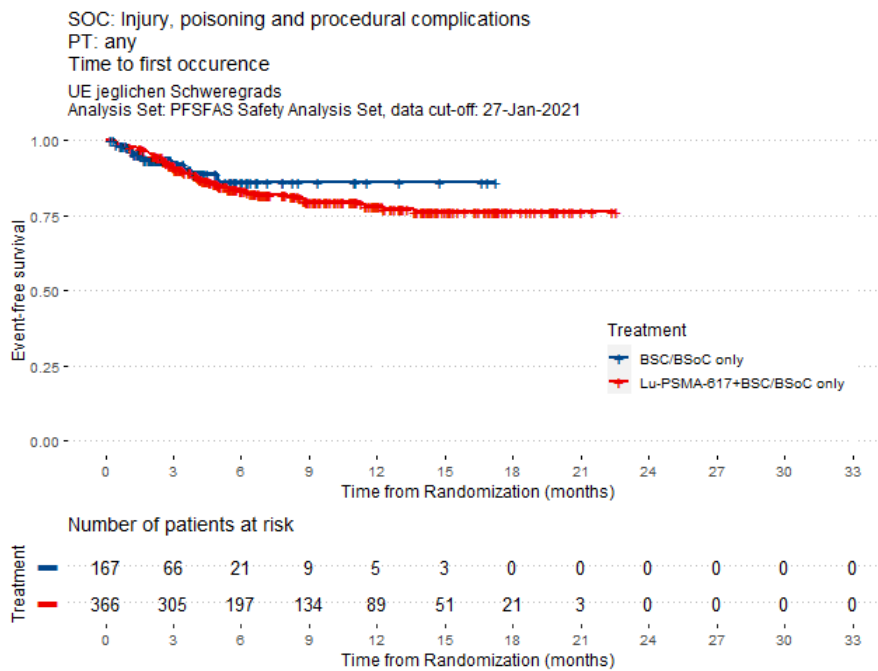

Abbildung 34: UE jeglichen Schweregrads: Time to first occurrence of SOC: Injury, poisoning and procedural complications; PT: Fall

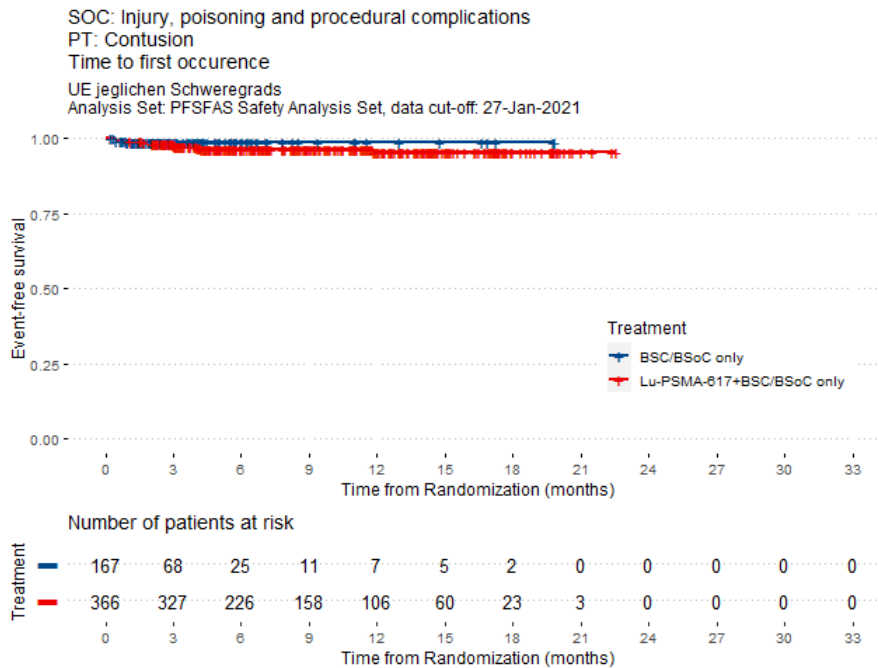

Abbildung 35: UE jeglichen Schweregrads: Time to first occurrence of SOC: Investigations; PT: any

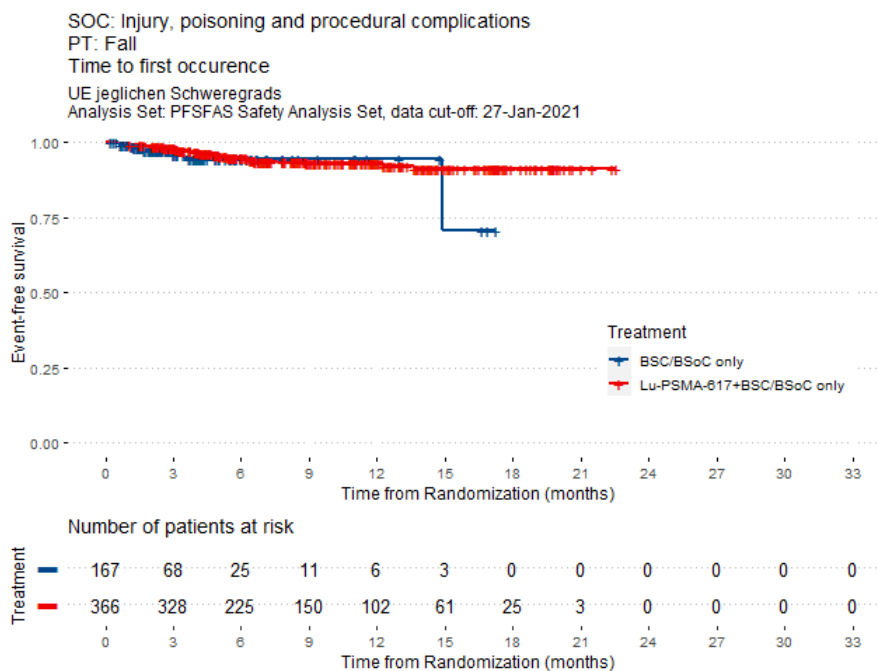

Abbildung 36: UE jeglichen Schweregrads: Time to first occurrence of SOC: Investigations; PT: Alanine aminotransferase increased

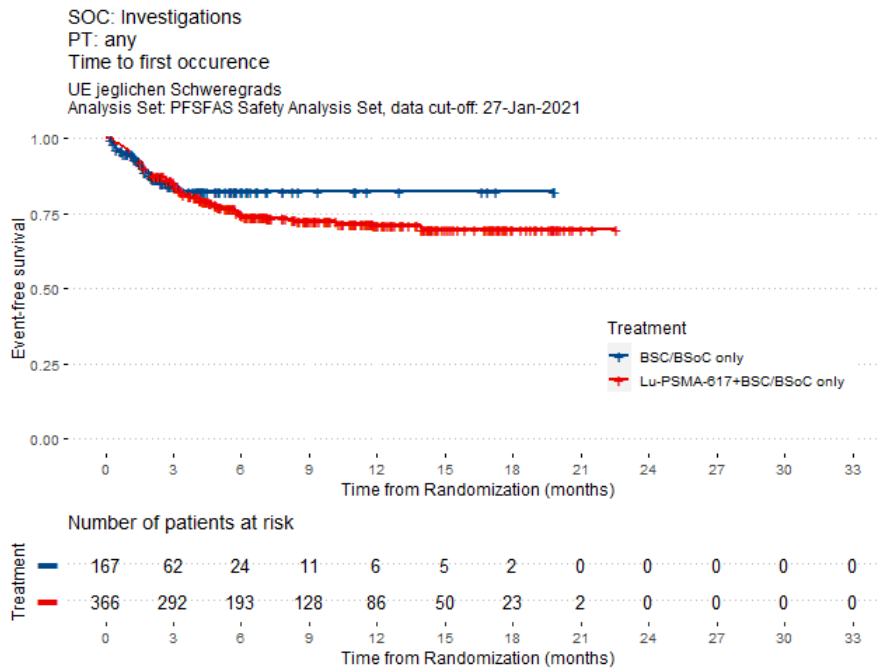

Abbildung 37: UE jeglichen Schweregrads: Time to first occurrence of SOC: Investigations; PT: Aspartate aminotransferase increased

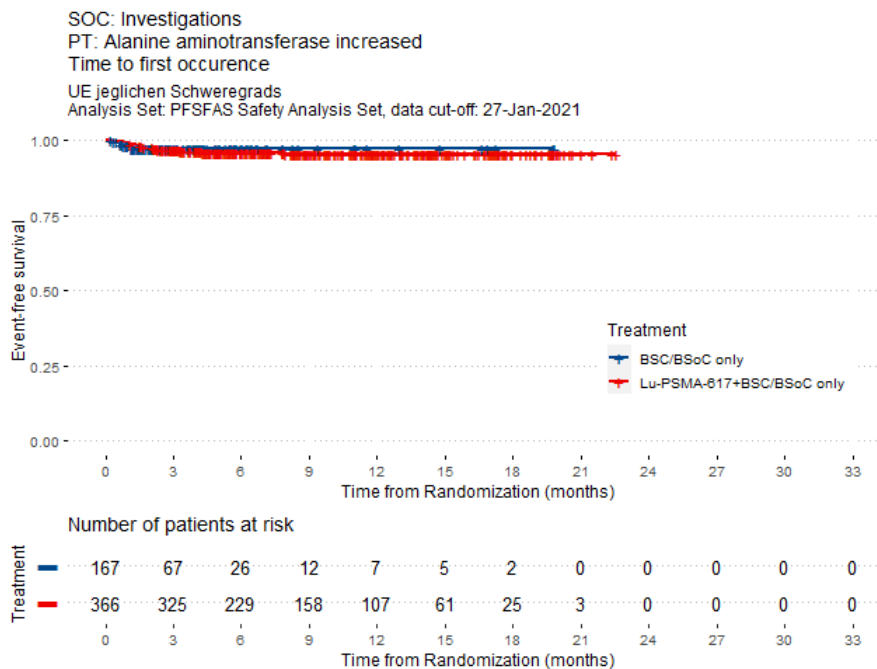

Abbildung 38: UE jeglichen Schweregrads: Time to first occurrence of SOC: Investigations; PT: Blood alkaline phosphatase increased

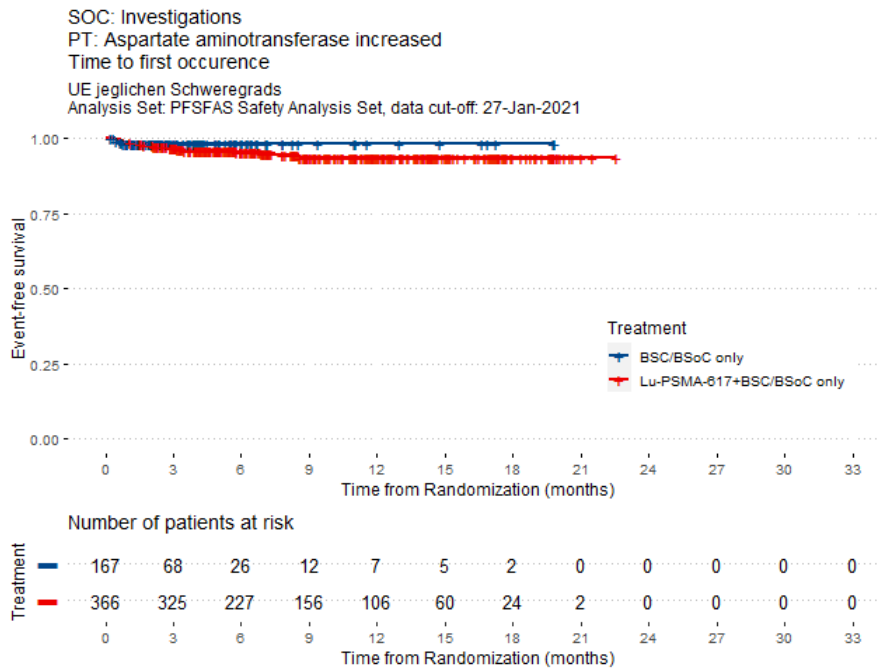

Abbildung 39: UE jeglichen Schweregrads: Time to first occurrence of SOC: Investigations; PT: Blood creatinine increased

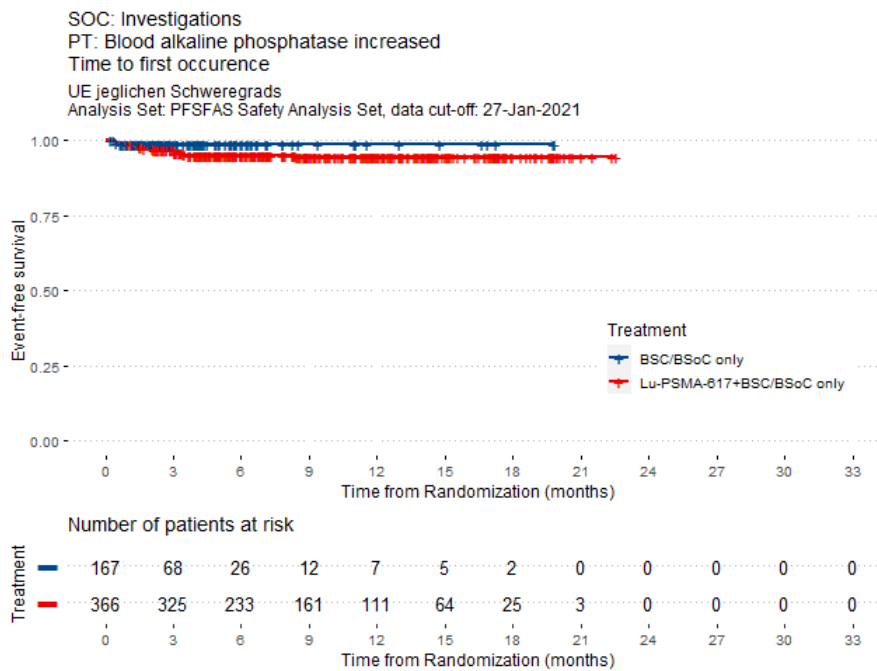

Abbildung 40: UE jeglichen Schweregrads: Time to first occurrence of SOC: Investigations; PT: Blood lactate dehydrogenase increased

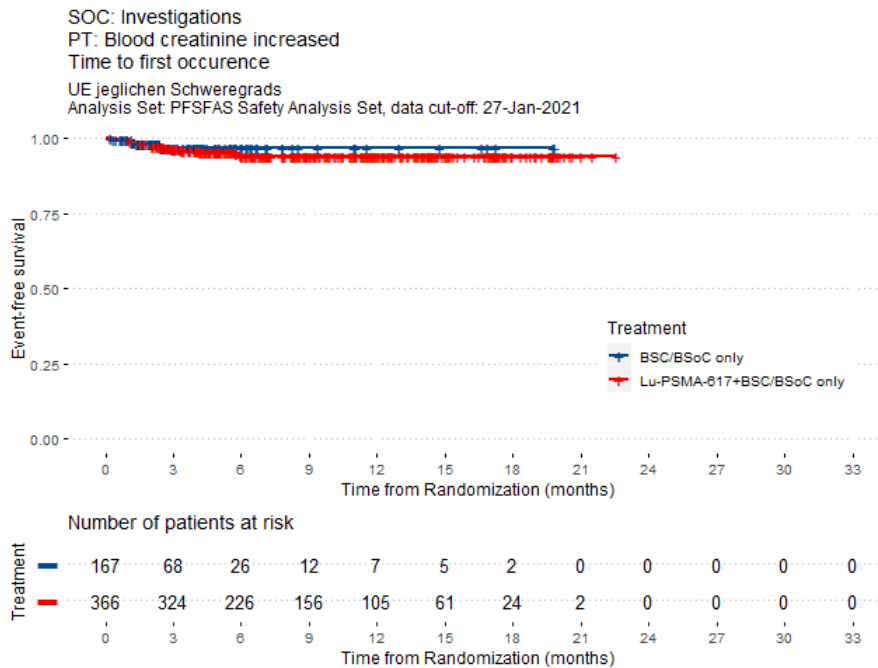

Abbildung 41: UE jeglichen Schweregrads: Time to first occurrence of SOC: Investigations; PT: Weight decreased

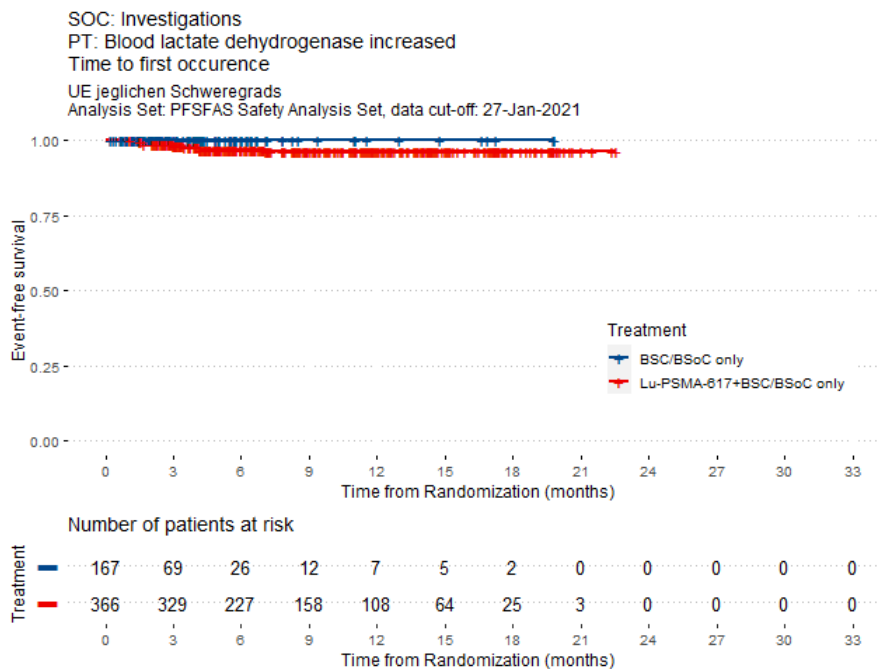

Abbildung 42: UE jeglichen Schweregrads: Time to first occurrence of SOC: Metabolism and nutrition disorders; PT: any



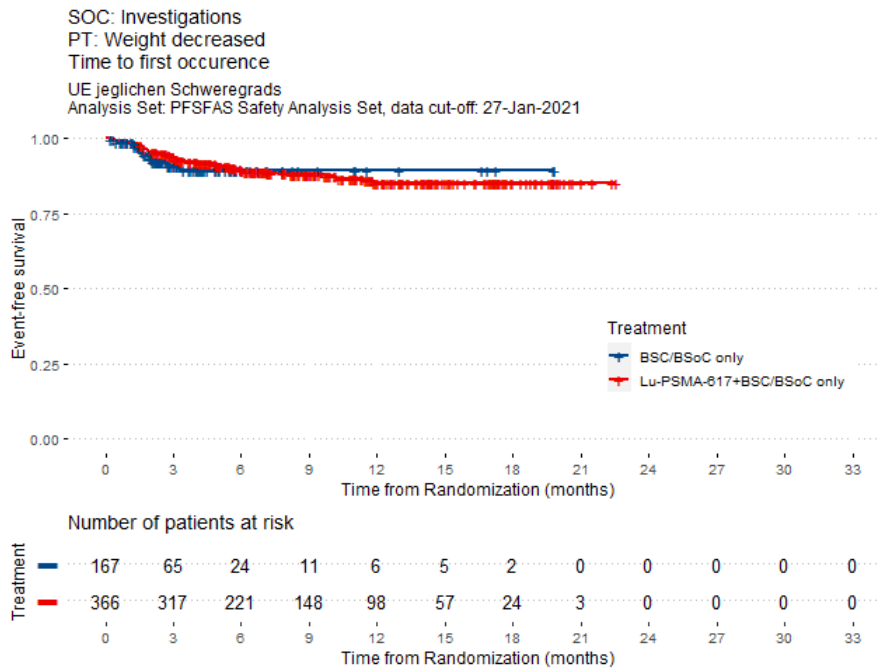

Abbildung 43: UE jeglichen Schweregrads: Time to first occurrence of SOC: Metabolism and nutrition disorders; PT: Decreased appetite

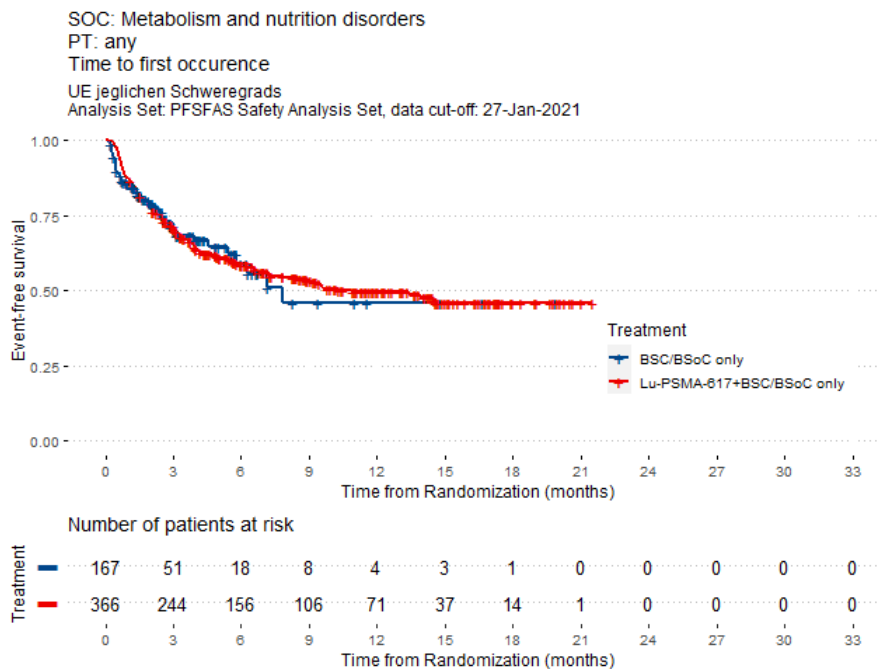

Abbildung 44: UE jeglichen Schweregrads: Time to first occurrence of SOC: Metabolism and nutrition disorders; PT: Dehydration

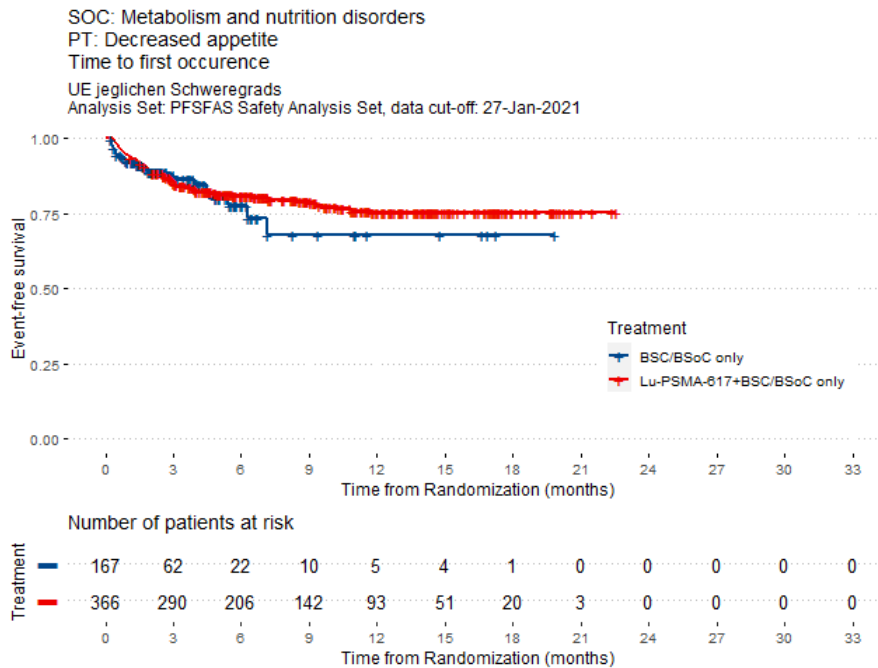

Abbildung 45: UE jeglichen Schweregrads: Time to first occurrence of SOC: Metabolism and nutrition disorders; PT: Hyperglycaemia

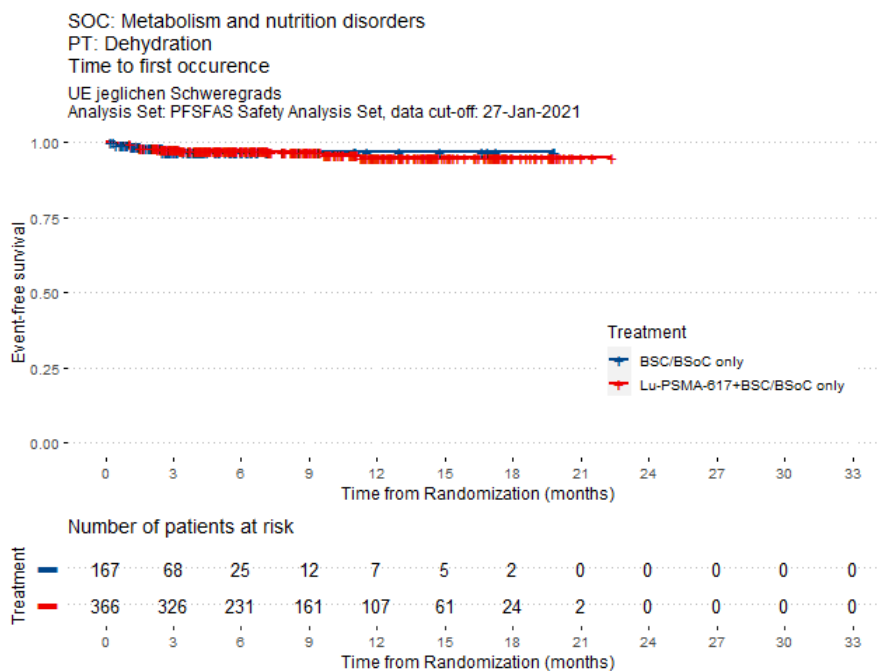

Abbildung 46: UE jeglichen Schweregrads: Time to first occurrence of SOC: Metabolism and nutrition disorders; PT: Hypoalbuminaemia

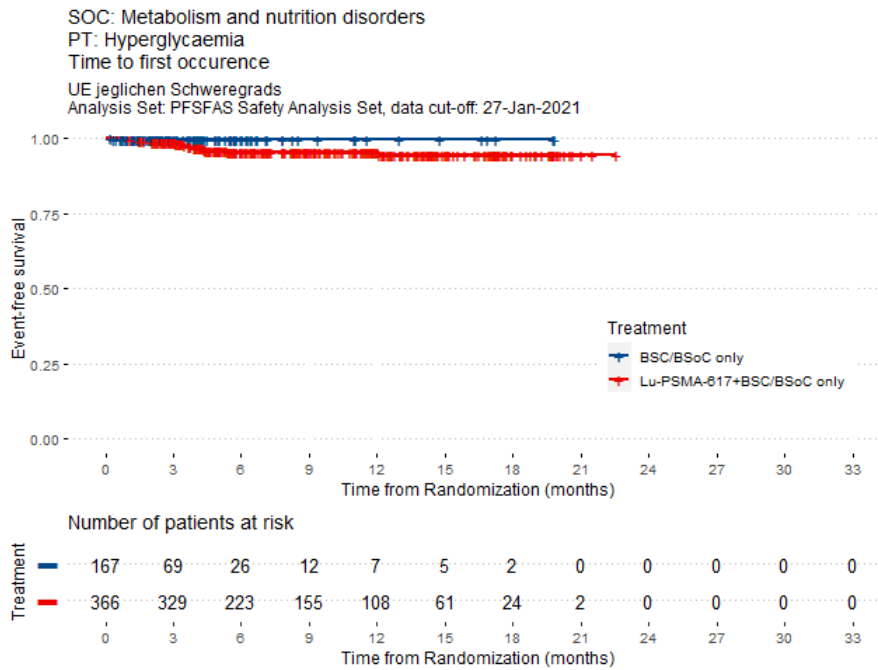

Abbildung 47: UE jeglichen Schweregrads: Time to first occurrence of SOC: Metabolism and nutrition disorders; PT: Hypocalcaemia

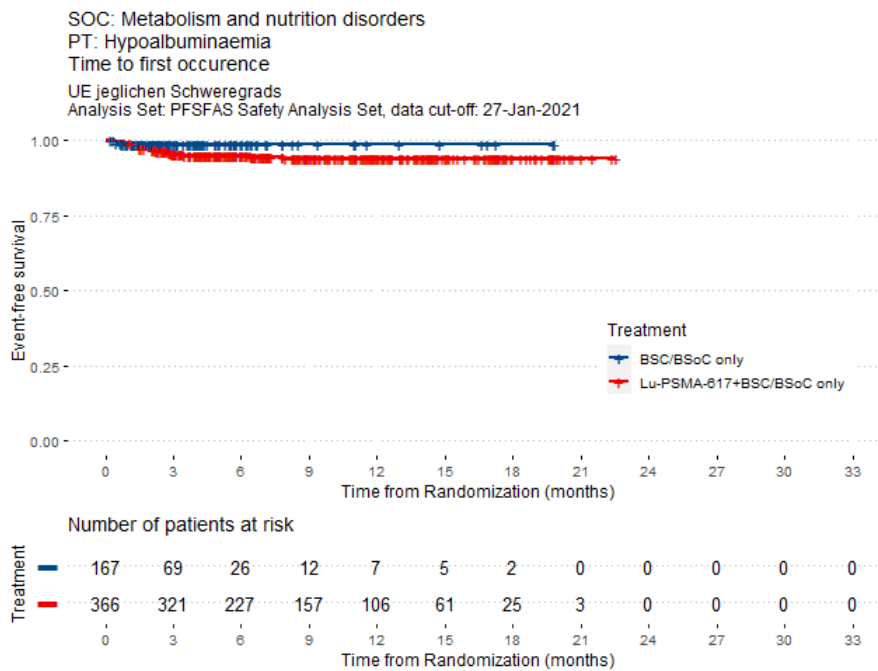

Abbildung 48: UE jeglichen Schweregrads: Time to first occurrence of SOC: Metabolism and nutrition disorders; PT: Hypokalaemia

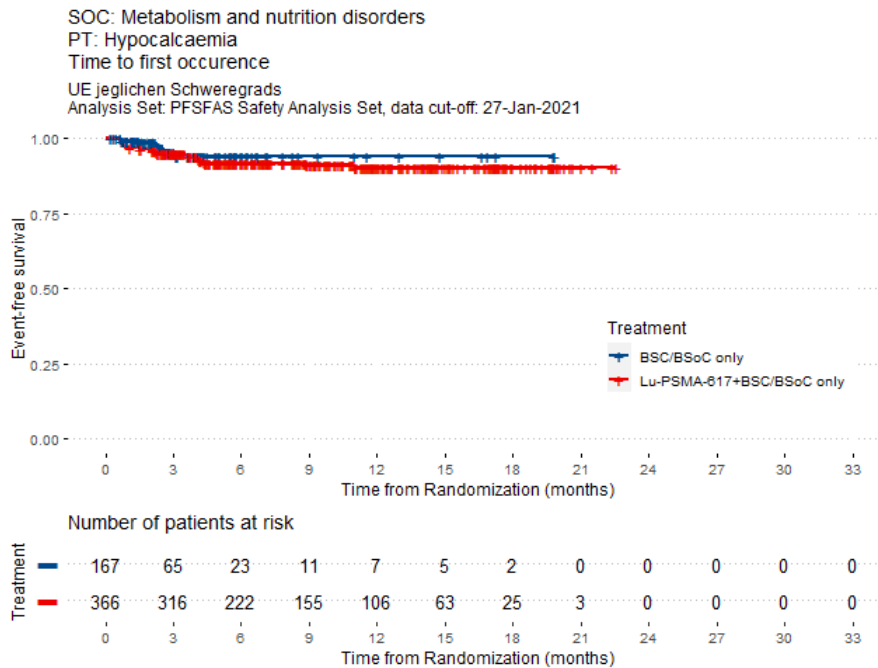

Abbildung 49: UE jeglichen Schweregrads: Time to first occurrence of SOC: Metabolism and nutrition disorders; PT: Hyponatraemia

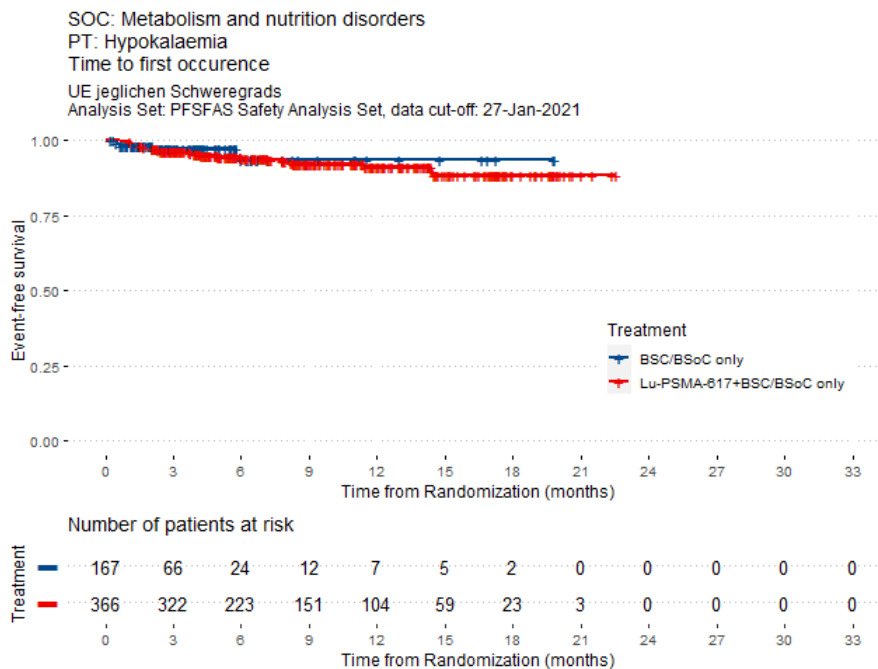

Abbildung 50: UE jeglichen Schweregrads: Time to first occurrence of SOC: Metabolism and nutrition disorders; PT: Hypophosphataemia

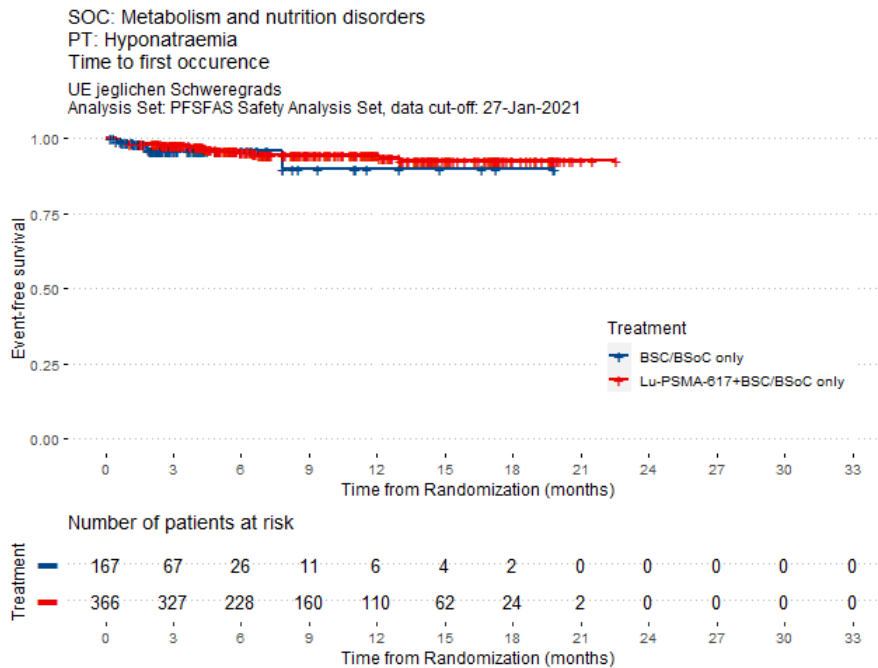

Abbildung 51: UE jeglichen Schweregrads: Time to first occurrence of SOC: Musculoskeletal and connective tissue disorders; PT: any

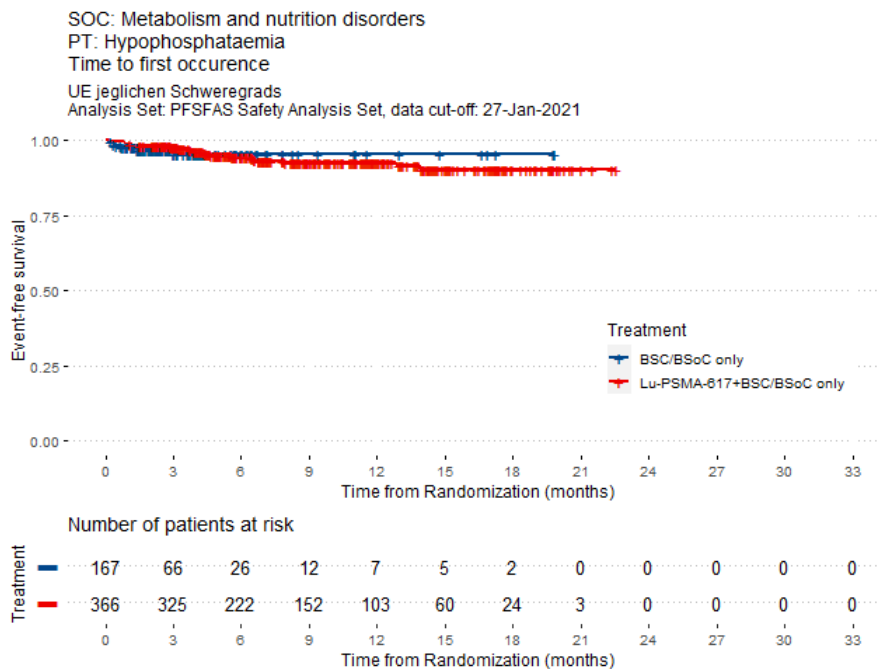

Abbildung 52: UE jeglichen Schweregrads: Time to first occurrence of SOC: Musculoskeletal and connective tissue disorders; PT: Arthralgia

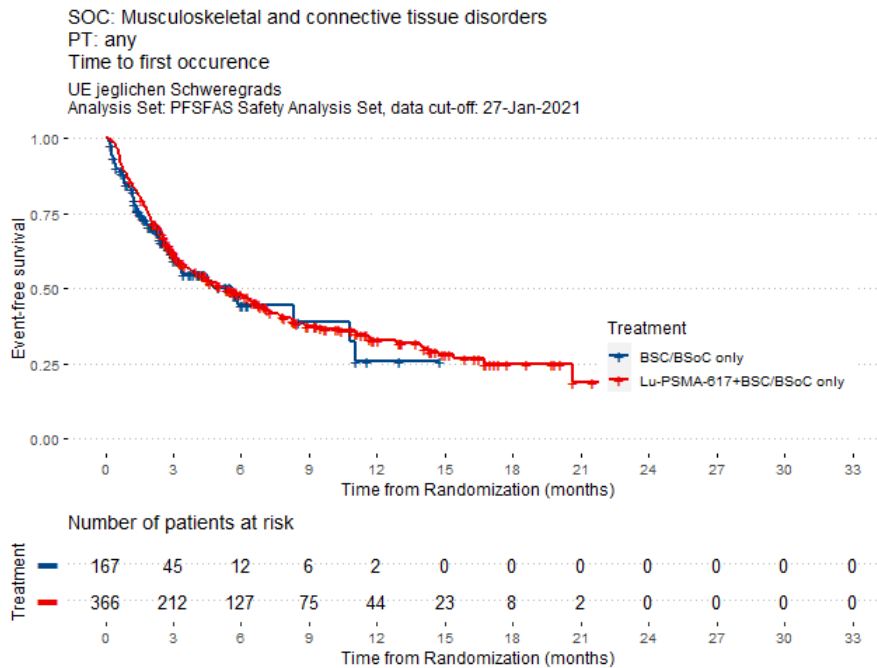

Abbildung 53: UE jeglichen Schweregrads: Time to first occurrence of SOC: Musculoskeletal and connective tissue disorders; PT: Back pain

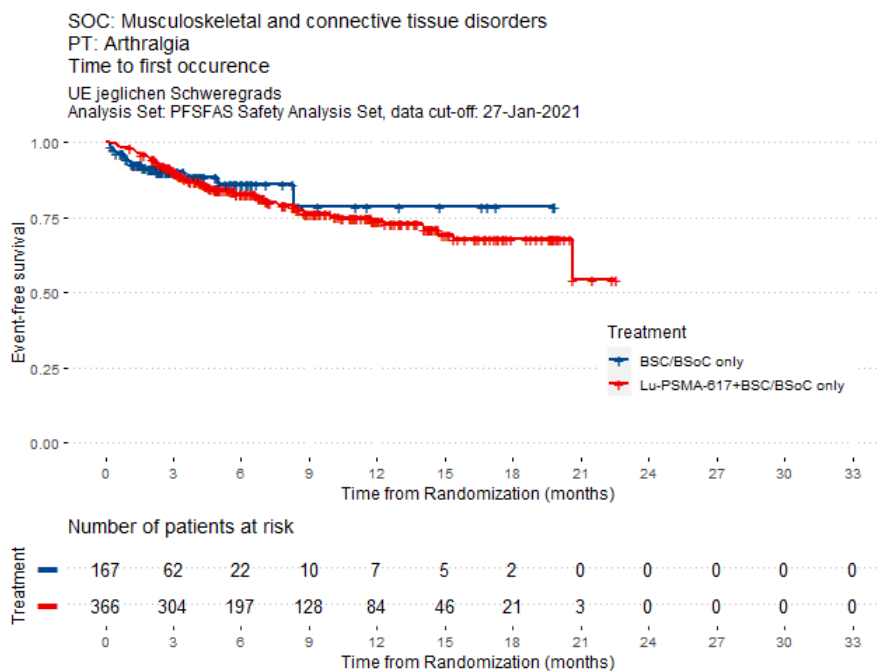

Abbildung 54: UE jeglichen Schweregrads: Time to first occurrence of SOC: Musculoskeletal and connective tissue disorders; PT: Bone pain

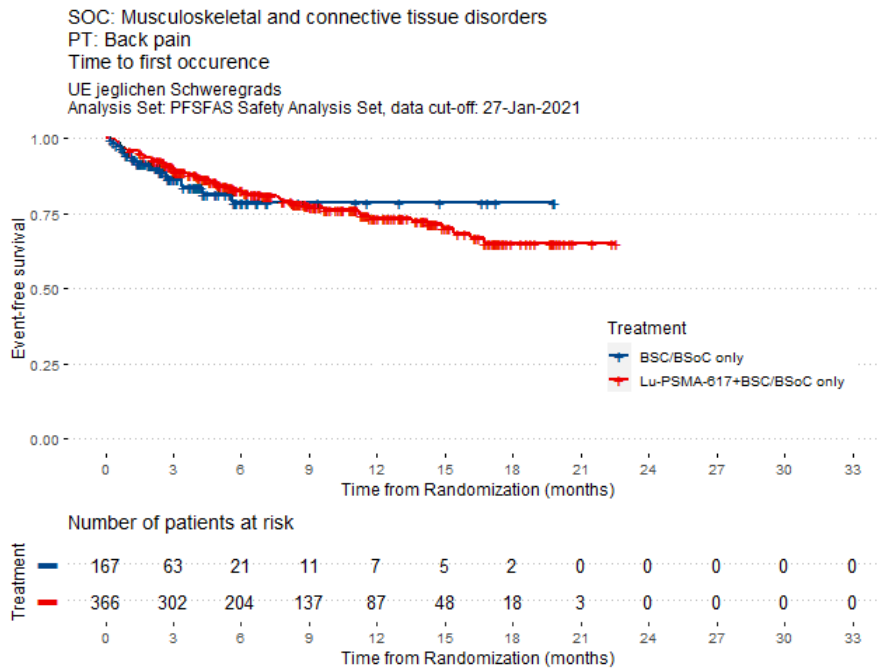

Abbildung 55: UE jeglichen Schweregrads: Time to first occurrence of SOC: Musculoskeletal and connective tissue disorders; PT: Flank pain

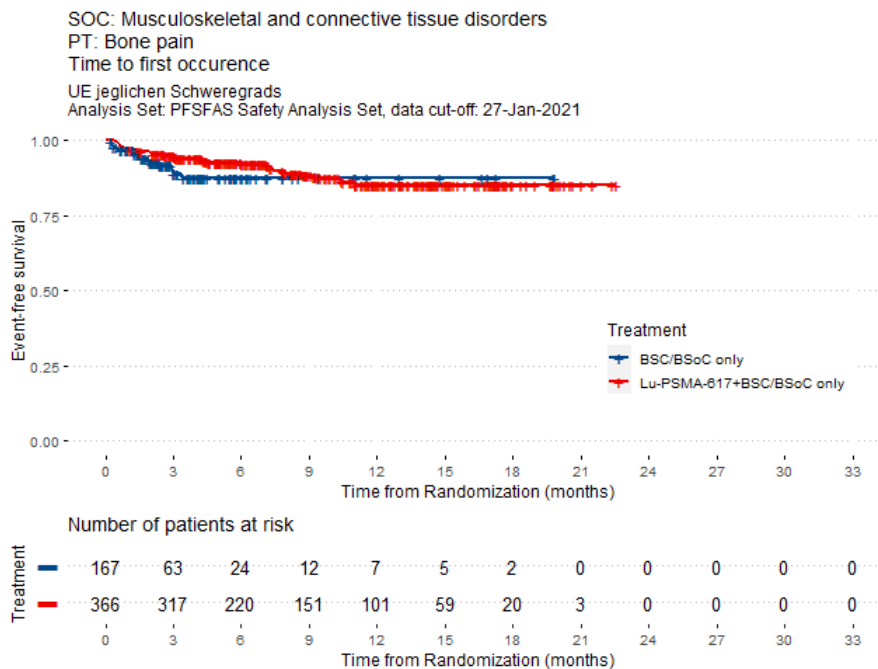

Abbildung 56: UE jeglichen Schweregrads: Time to first occurrence of SOC: Musculoskeletal and connective tissue disorders; PT: Muscle spasms

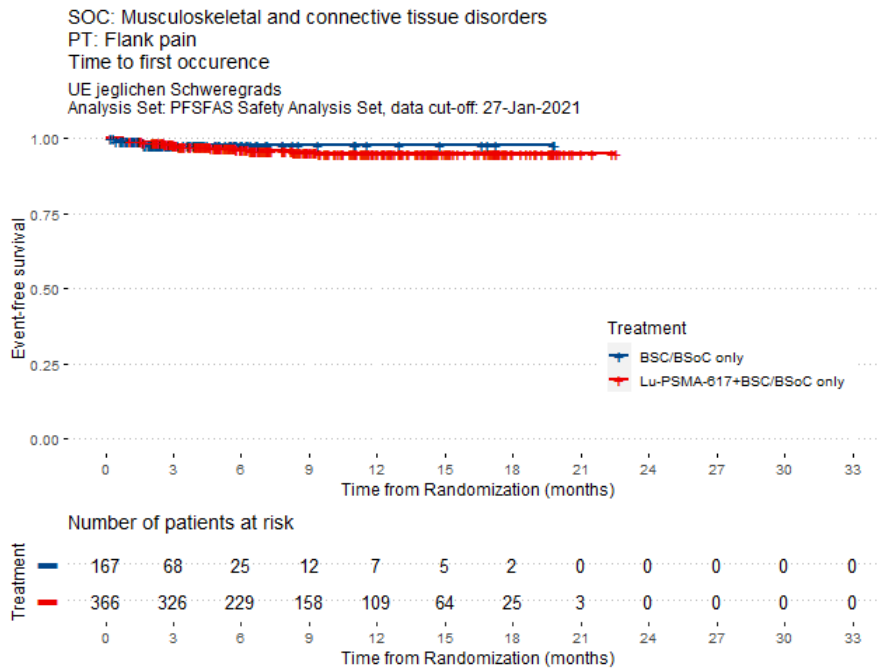

Abbildung 57: UE jeglichen Schweregrads: Time to first occurrence of SOC: Musculoskeletal and connective tissue disorders; PT: Muscular weakness

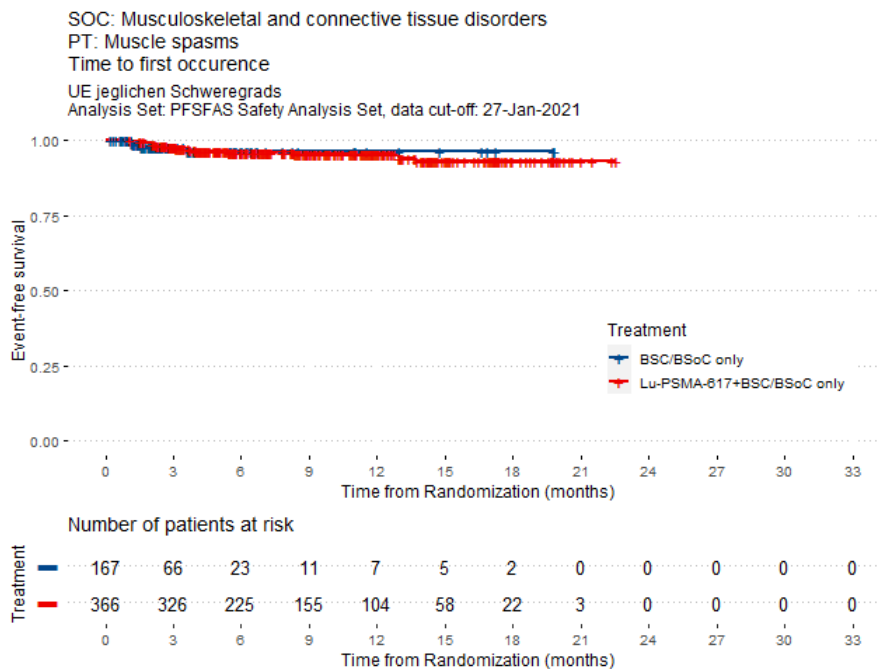

Abbildung 58: UE jeglichen Schweregrads: Time to first occurrence of SOC: Musculoskeletal and connective tissue disorders; PT: Musculoskeletal chest pain



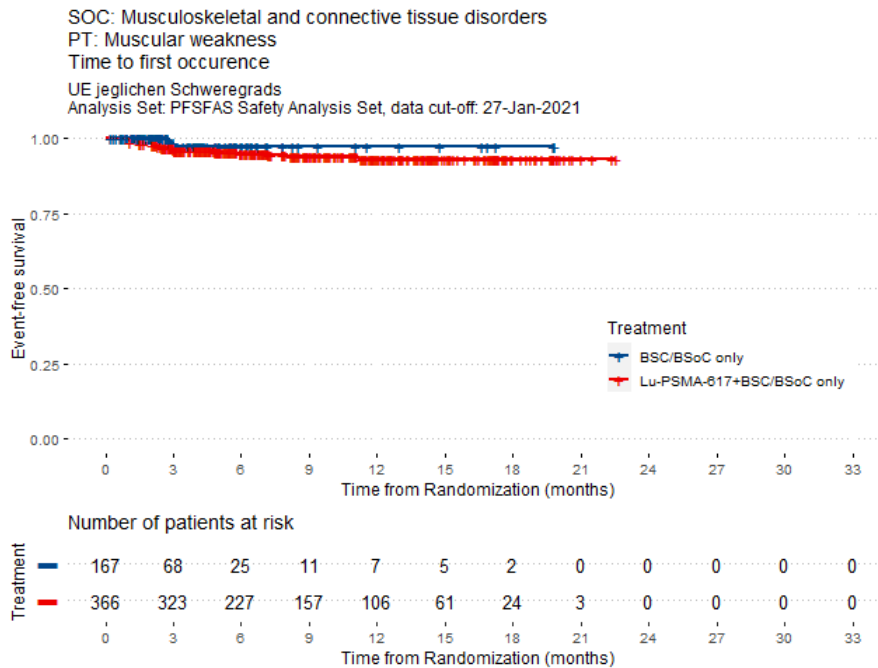

Abbildung 59: UE jeglichen Schweregrads: Time to first occurrence of SOC: Musculoskeletal and connective tissue disorders; PT: Myalgia

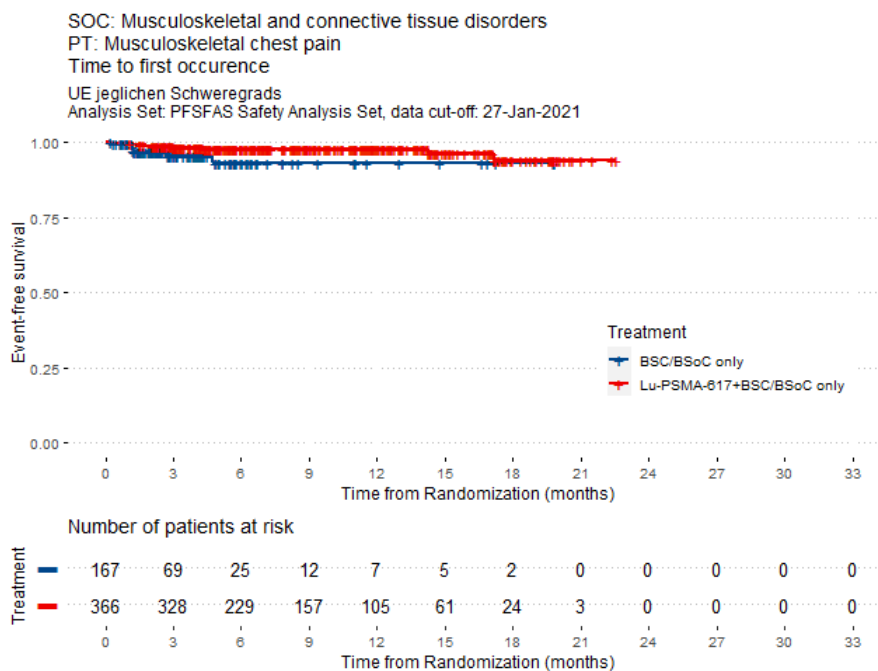

Abbildung 60: UE jeglichen Schweregrads: Time to first occurrence of SOC: Musculoskeletal and connective tissue disorders; PT: Neck pain

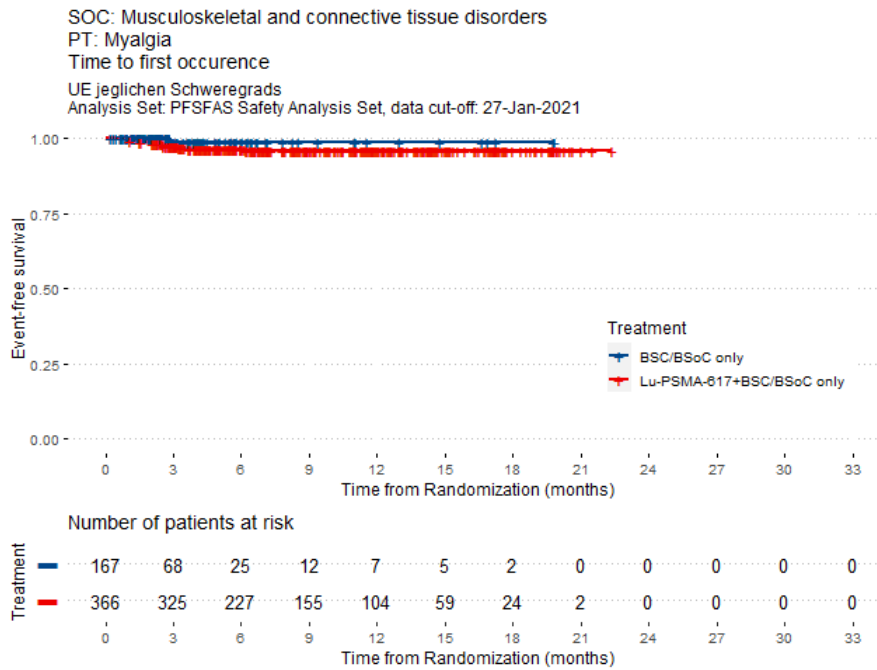

Abbildung 61: UE jeglichen Schweregrads: Time to first occurrence of SOC: Musculoskeletal and connective tissue disorders; PT: Pain in extremity

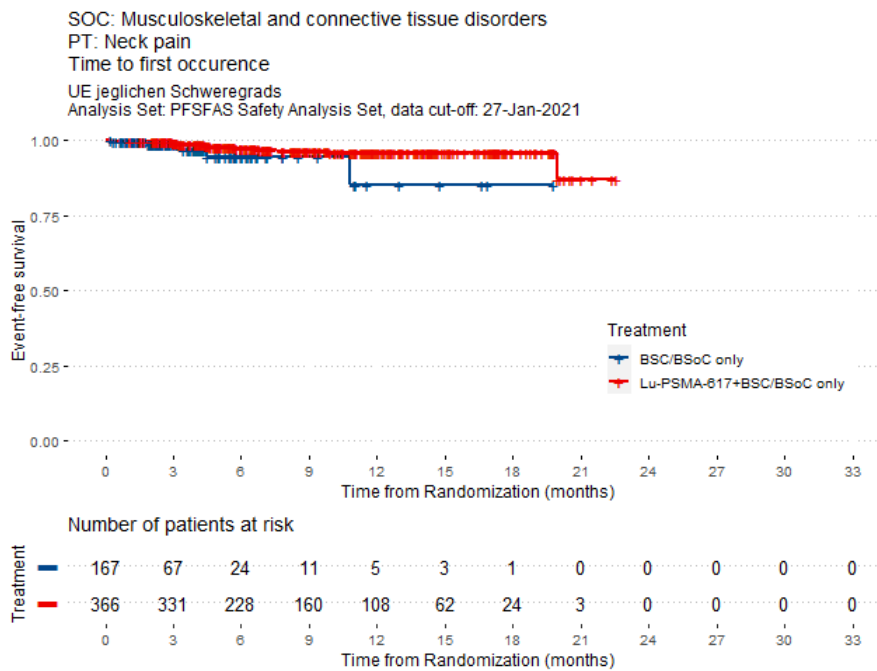

Abbildung 62: UE jeglichen Schweregrads: Time to first occurrence of SOC: Neoplasms benign, malignant and unspecified (incl cysts and polyps); PT: any

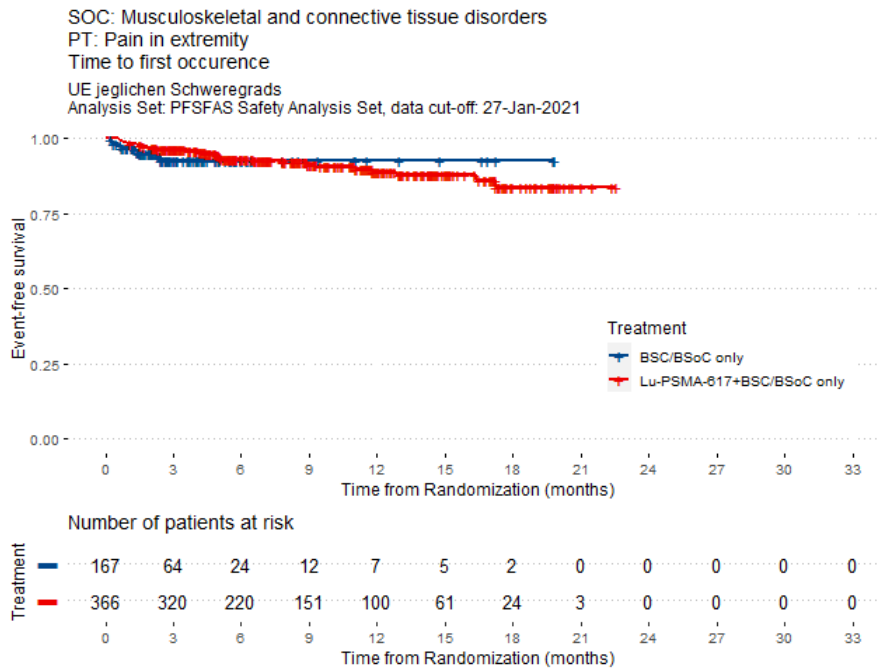

Abbildung 63: UE jeglichen Schweregrads: Time to first occurrence of SOC: Nervous system disorders; PT: any

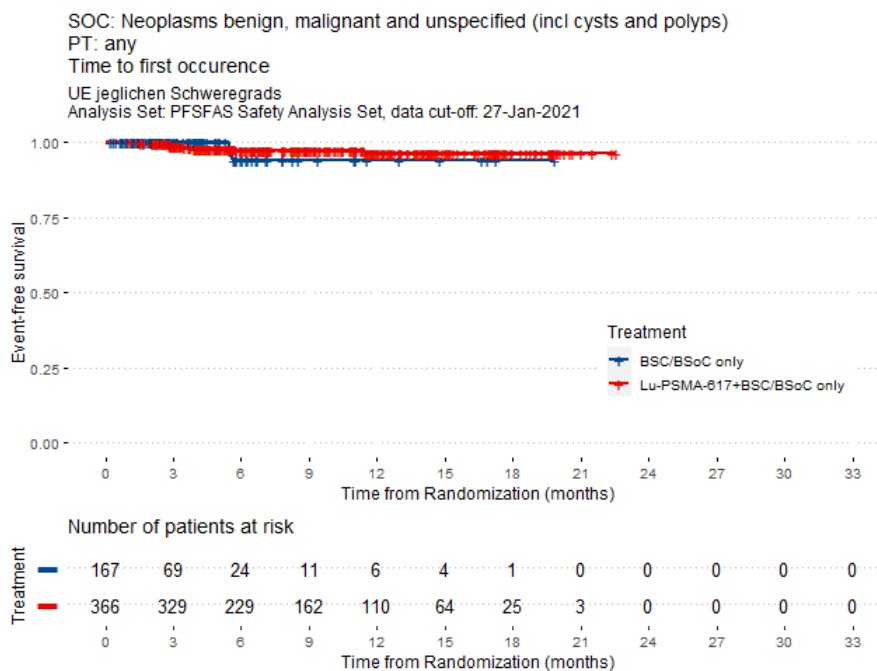

Abbildung 64: UE jeglichen Schweregrads: Time to first occurrence of SOC: Nervous system disorders; PT: Dizziness

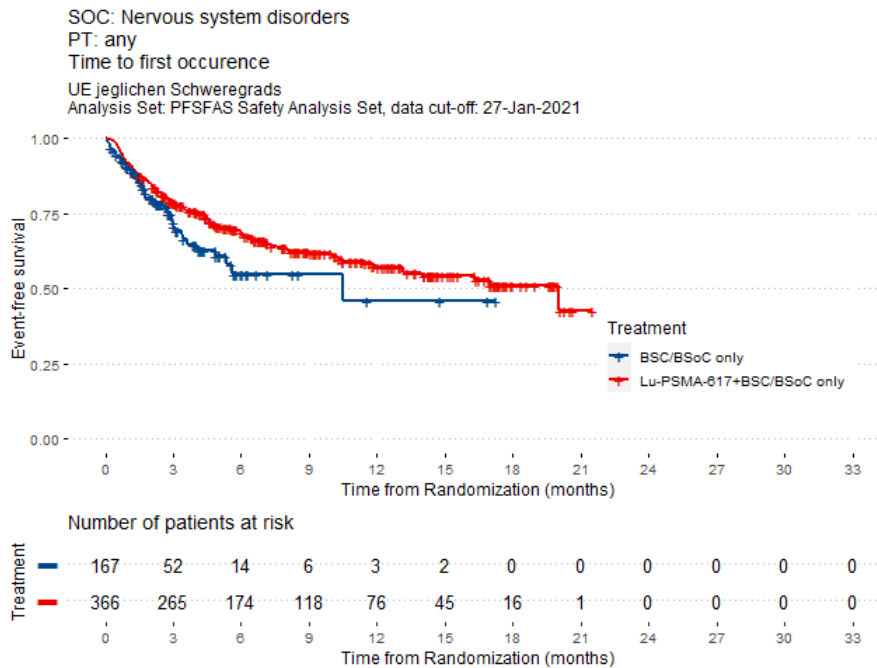

Abbildung 65: UE jeglichen Schweregrads: Time to first occurrence of SOC: Nervous system disorders; PT: Dysgeusia

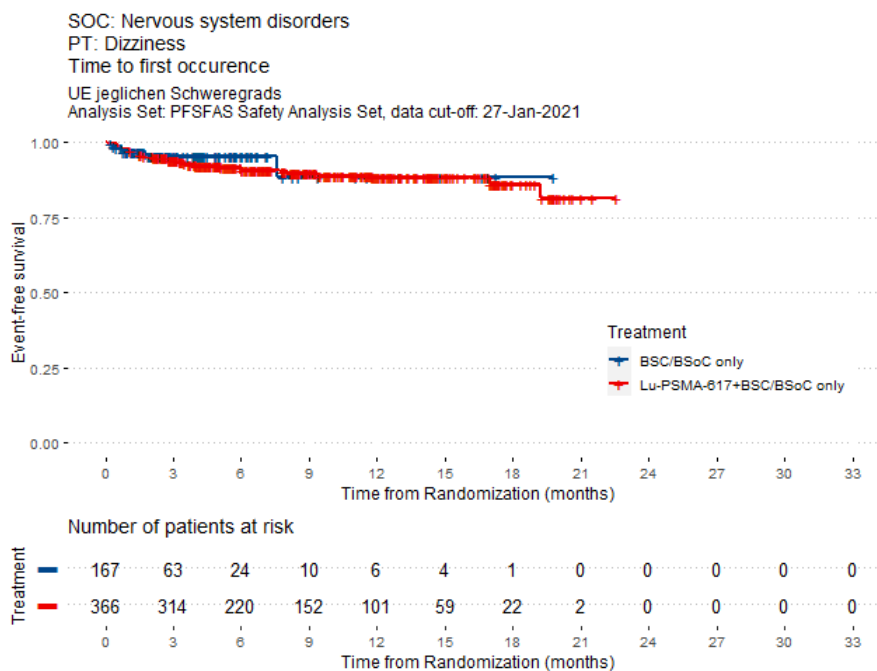

Abbildung 66: UE jeglichen Schweregrads: Time to first occurrence of SOC: Nervous system disorders; PT: Headache

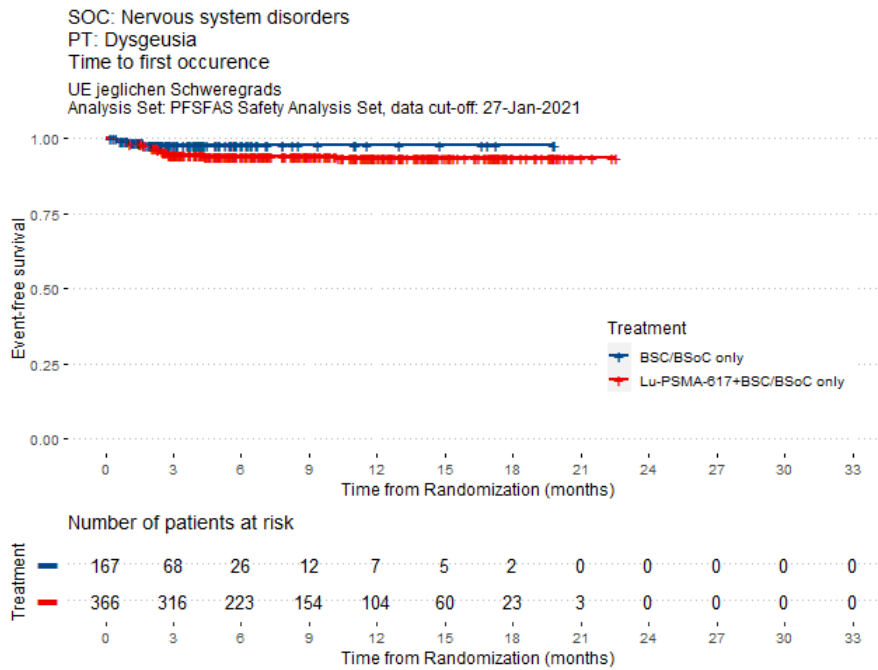

Abbildung 67: UE jeglichen Schweregrads: Time to first occurrence of SOC: Nervous system disorders; PT: Peripheral sensory neuropathy

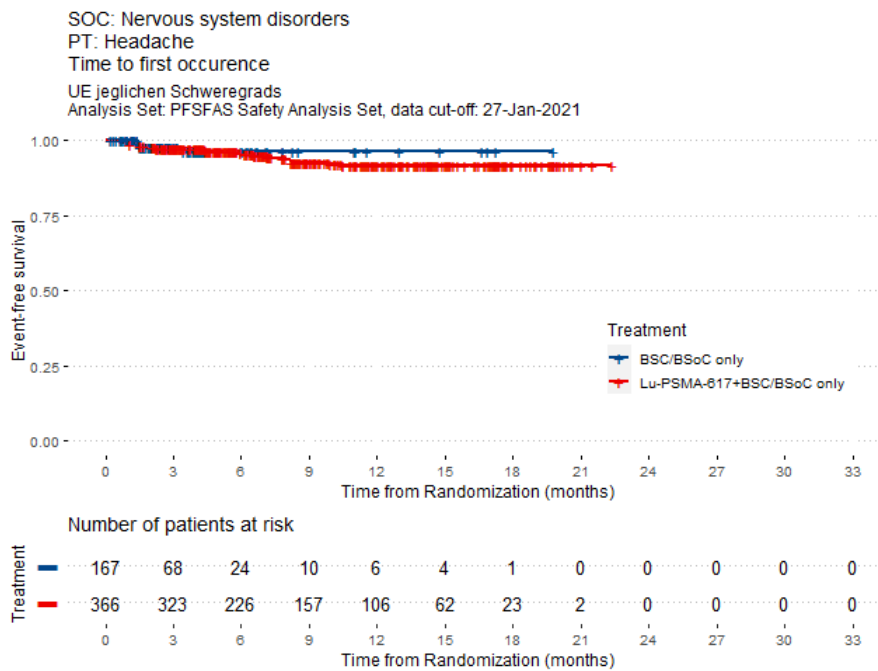

Abbildung 68: UE jeglichen Schweregrads: Time to first occurrence of SOC: Psychiatric disorders; PT: any

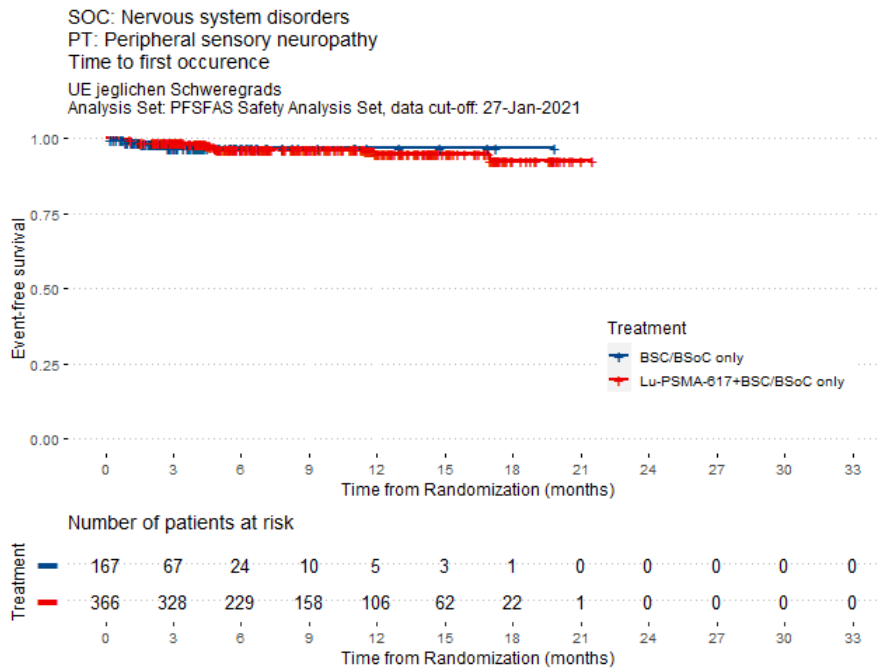

Abbildung 69: UE jeglichen Schweregrads: Time to first occurrence of SOC: Psychiatric disorders; PT: Anxiety

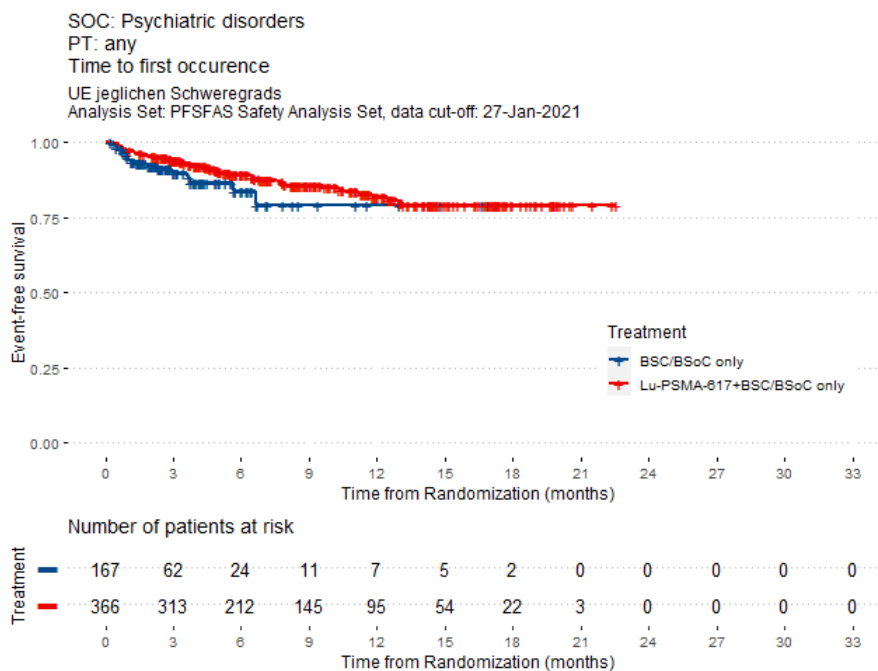

Abbildung 70: UE jeglichen Schweregrads: Time to first occurrence of SOC: Psychiatric disorders; PT: Confusional state

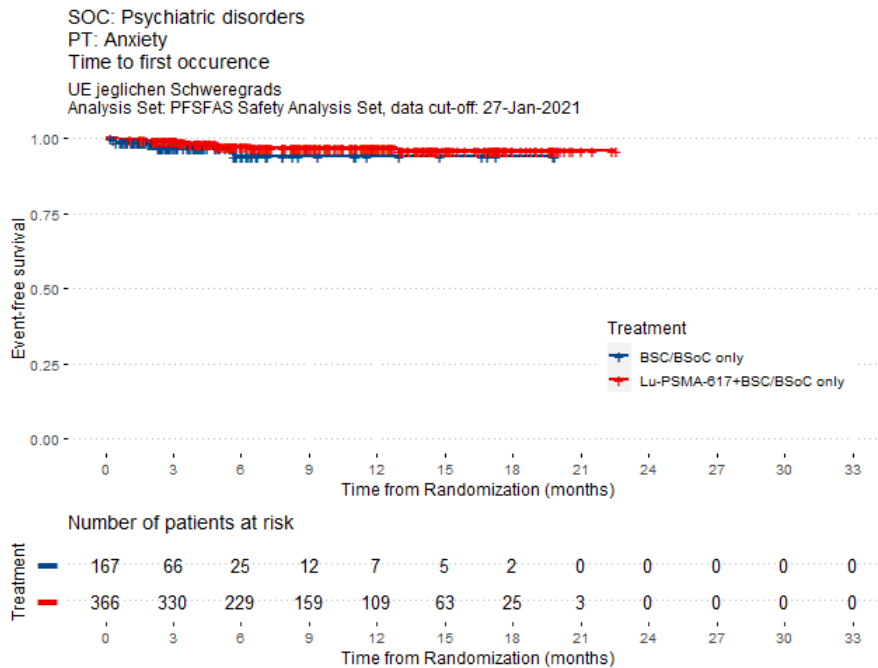

Abbildung 71: UE jeglichen Schweregrads: Time to first occurrence of SOC: Psychiatric disorders; PT: Depression

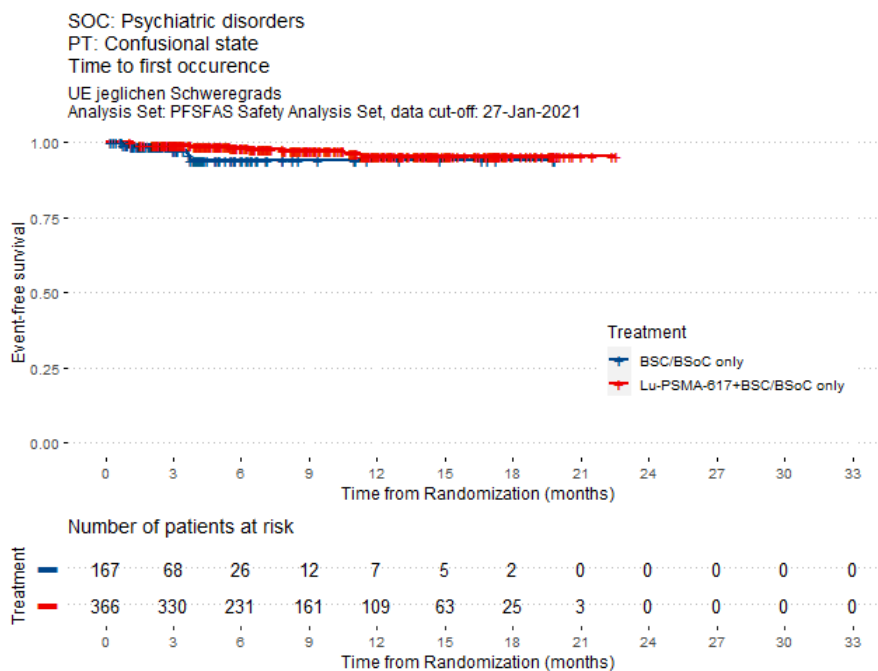

Abbildung 72: UE jeglichen Schweregrads: Time to first occurrence of SOC: Psychiatric disorders; PT: Insomnia

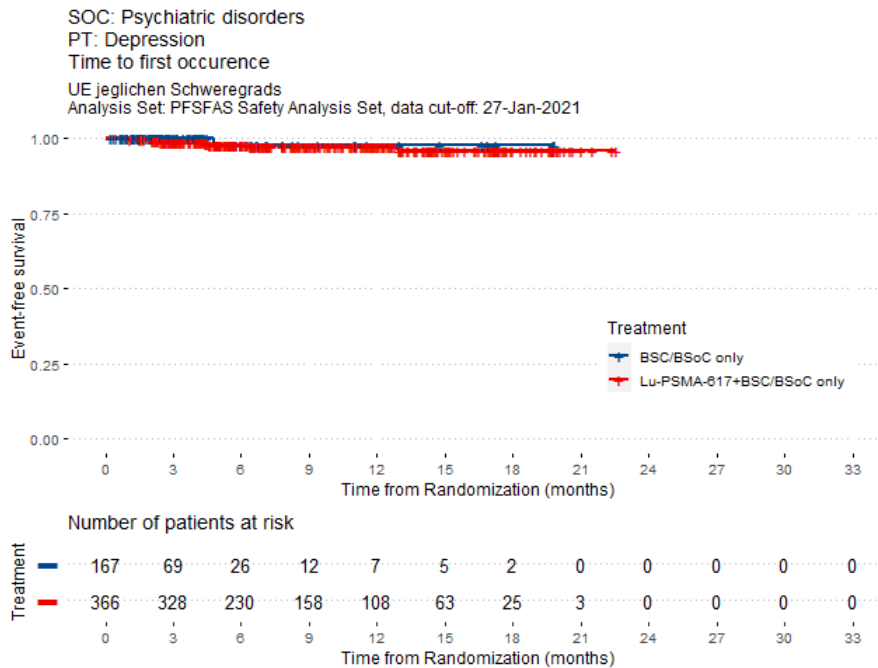

Abbildung 73: UE jeglichen Schweregrads: Time to first occurrence of SOC: Renal and urinary disorders; PT: any



Abbildung 74: UE jeglichen Schweregrads: Time to first occurrence of SOC: Renal and urinary disorders; PT: Dysuria



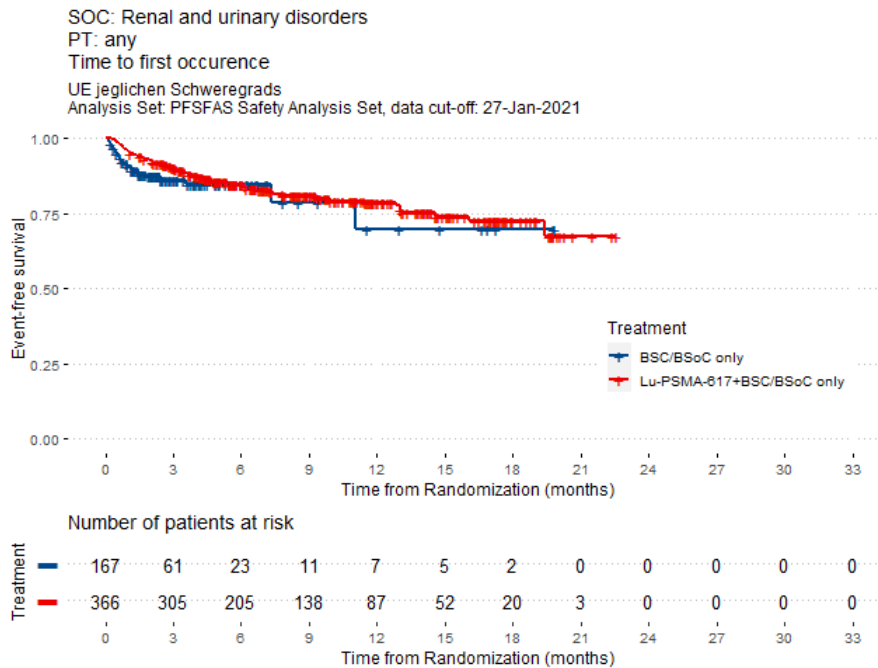

Abbildung 75: UE jeglichen Schweregrads: Time to first occurrence of SOC: Renal and urinary disorders; PT: Haematuria

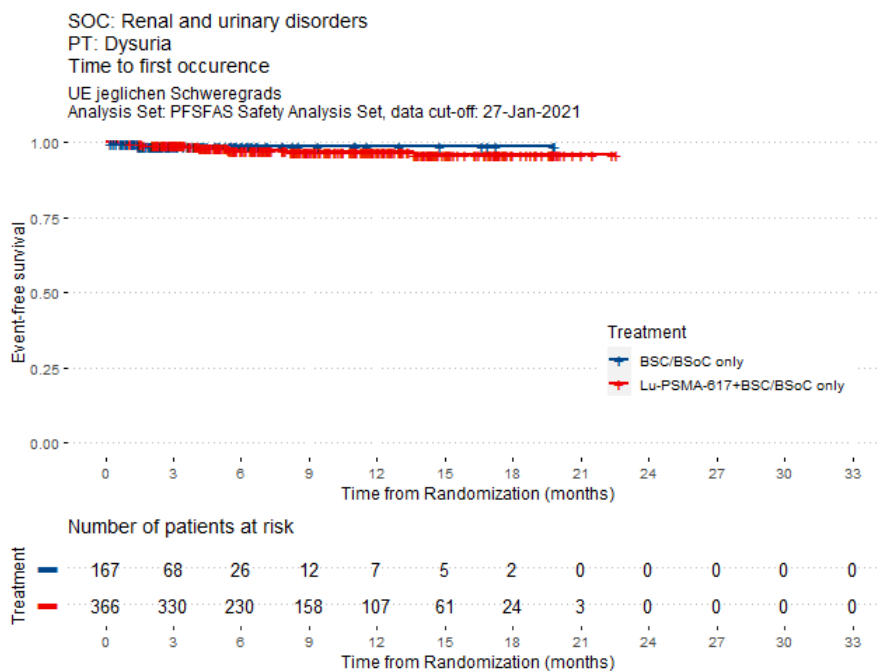

Abbildung 76: UE jeglichen Schweregrads: Time to first occurrence of SOC: Renal and urinary disorders; PT: Urinary retention

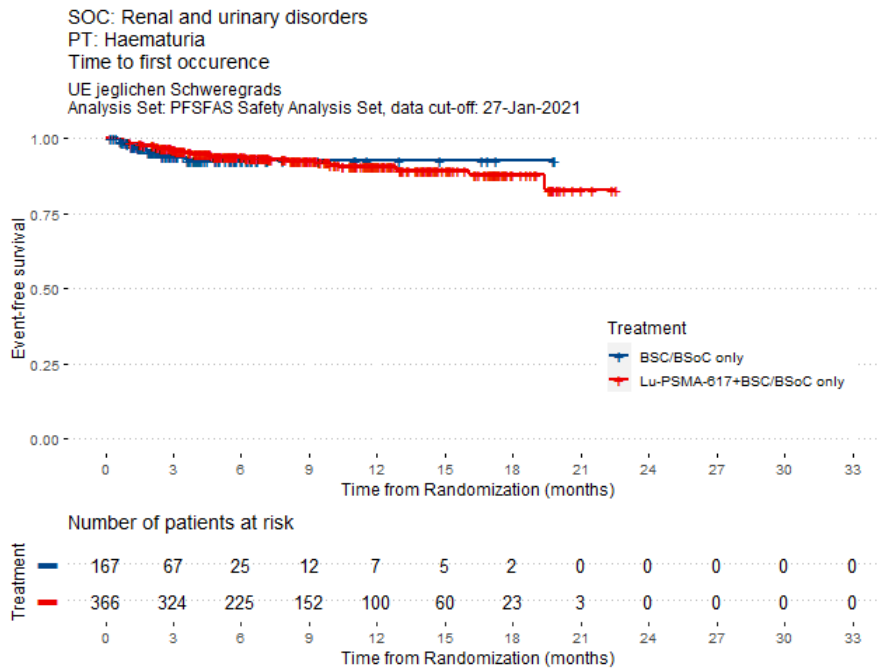

Abbildung 77: UE jeglichen Schweregrads: Time to first occurrence of SOC: Reproductive system and breast disorders; PT: any

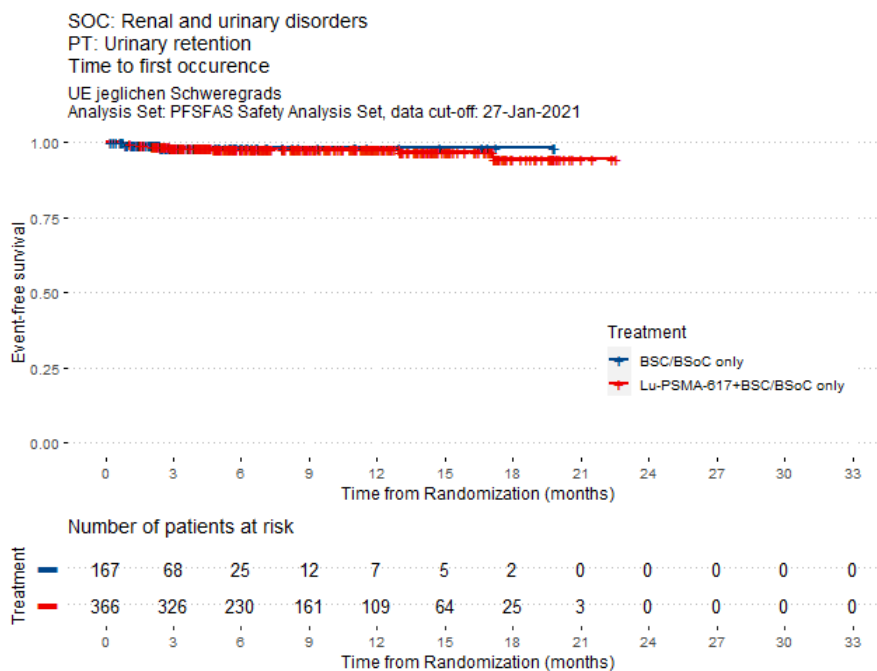

Abbildung 78: UE jeglichen Schweregrads: Time to first occurrence of SOC: Respiratory, thoracic and mediastinal disorders; PT: any

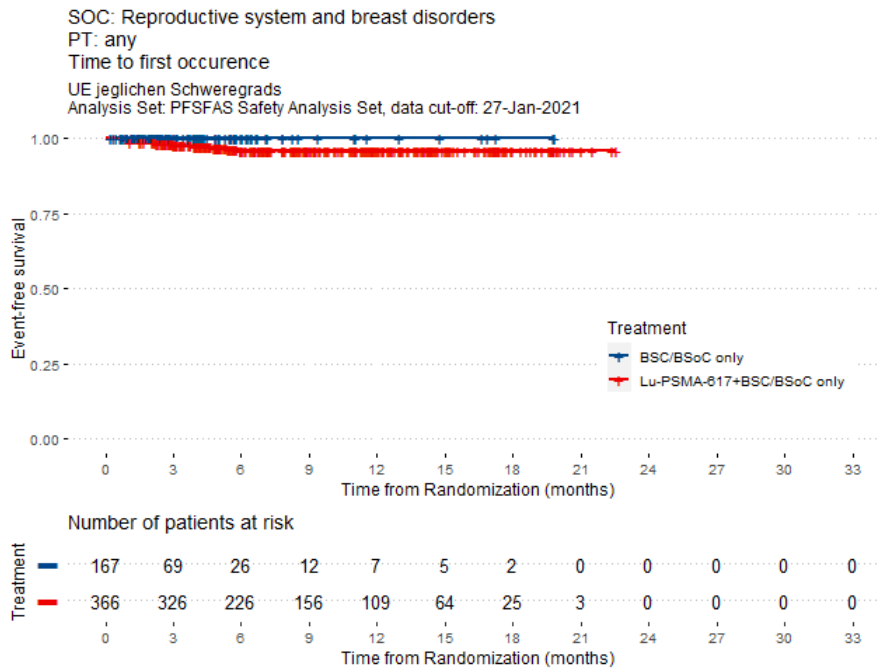

Abbildung 79: UE jeglichen Schweregrads: Time to first occurrence of SOC: Respiratory, thoracic and mediastinal disorders; PT: Cough

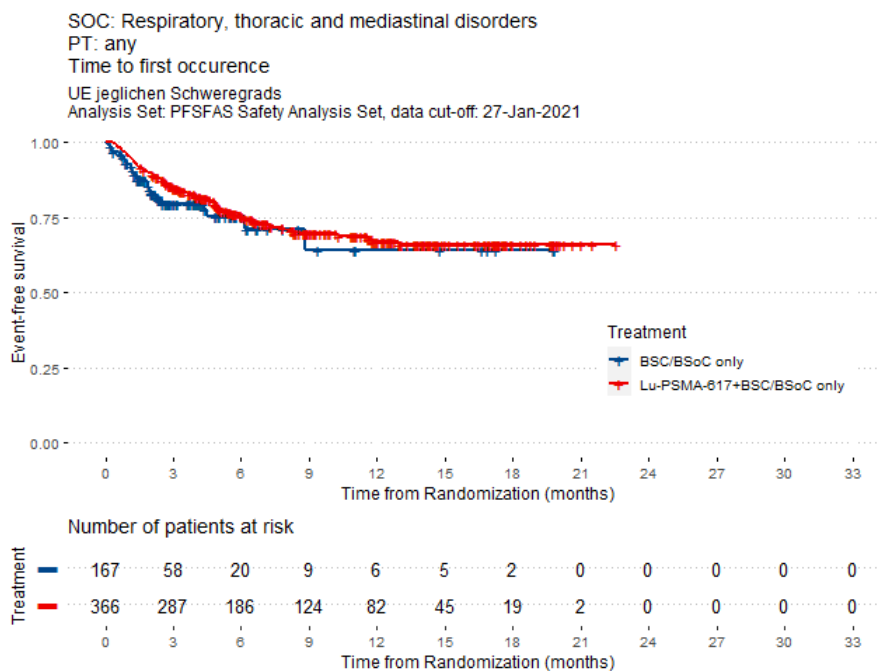

Abbildung 80: UE jeglichen Schweregrads: Time to first occurrence of SOC: Respiratory, thoracic and mediastinal disorders; PT: Dyspnoea

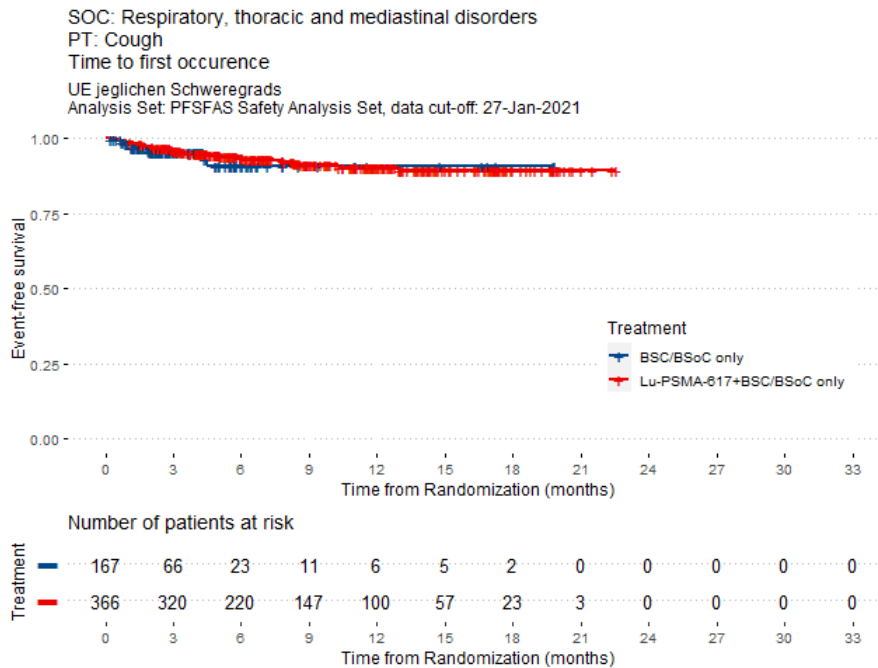

Abbildung 81: UE jeglichen Schweregrads: Time to first occurrence of SOC: Skin and subcutaneous tissue disorders; PT: any

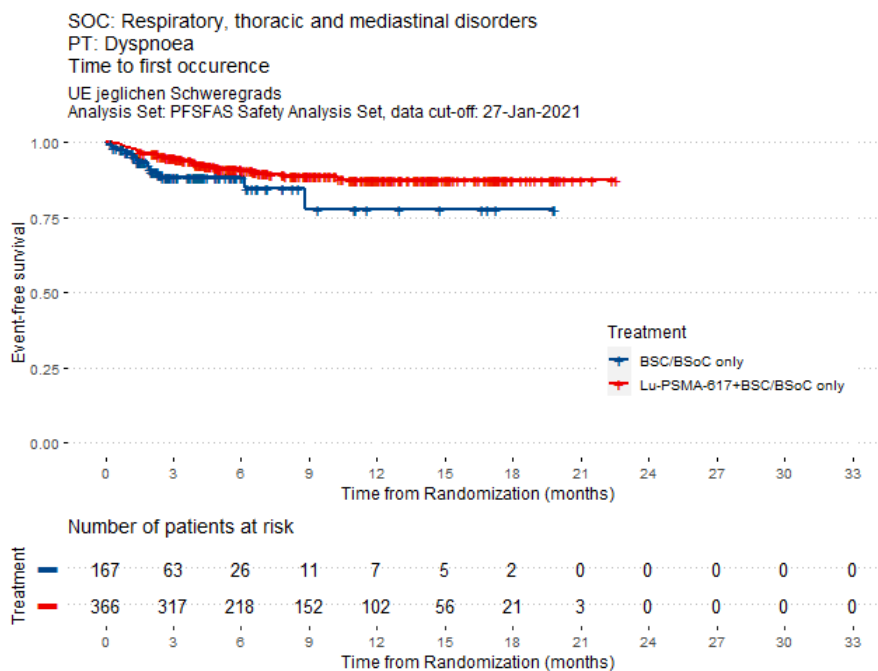

Abbildung 82: UE jeglichen Schweregrads: Time to first occurrence of SOC: Vascular disorders; PT: any

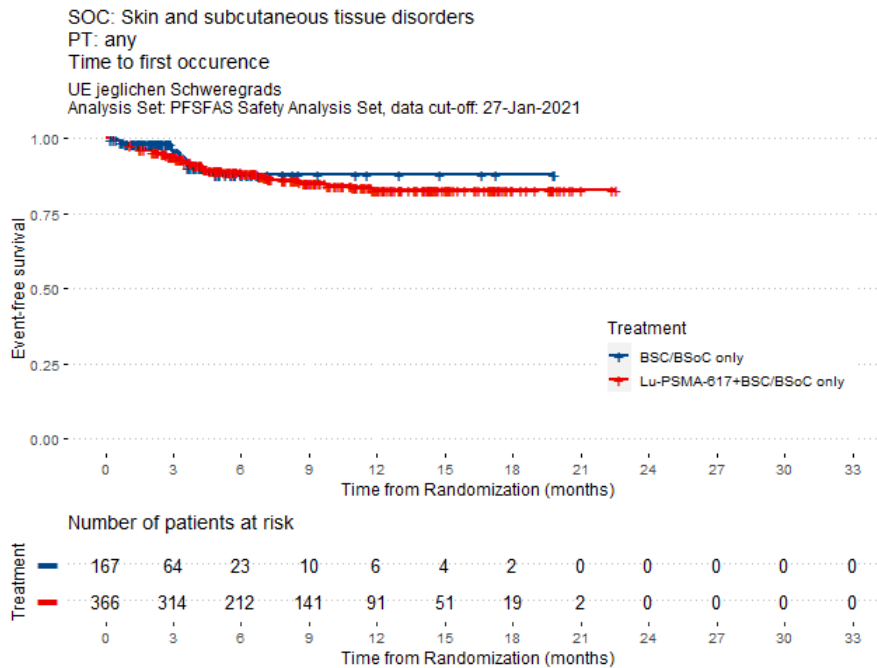

Abbildung 83: UE jeglichen Schweregrads: Time to first occurrence of SOC: Vascular disorders; PT: Hot flush

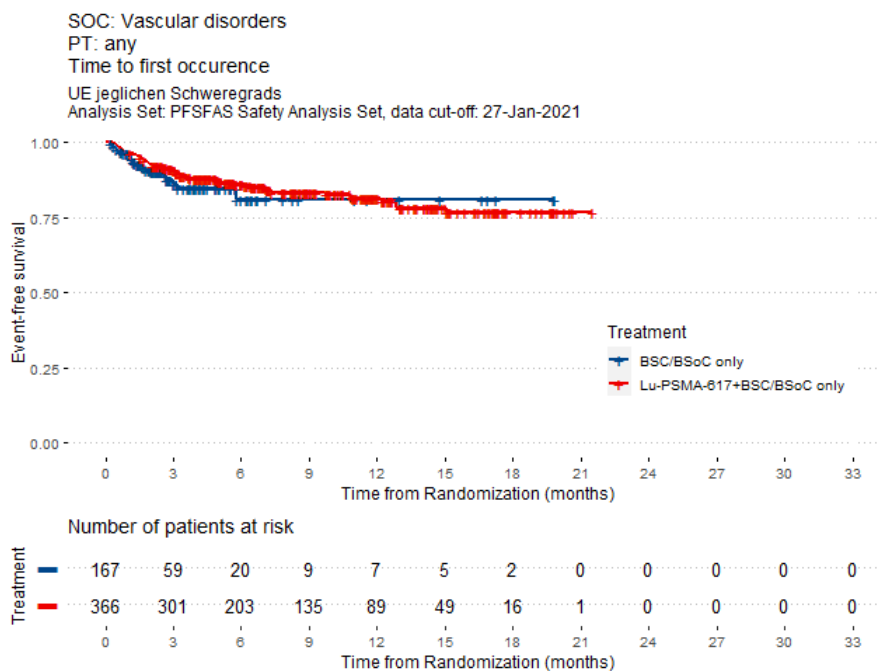

Abbildung 84: UE jeglichen Schweregrads: Time to first occurrence of SOC: Vascular disorders; PT: Hypertension

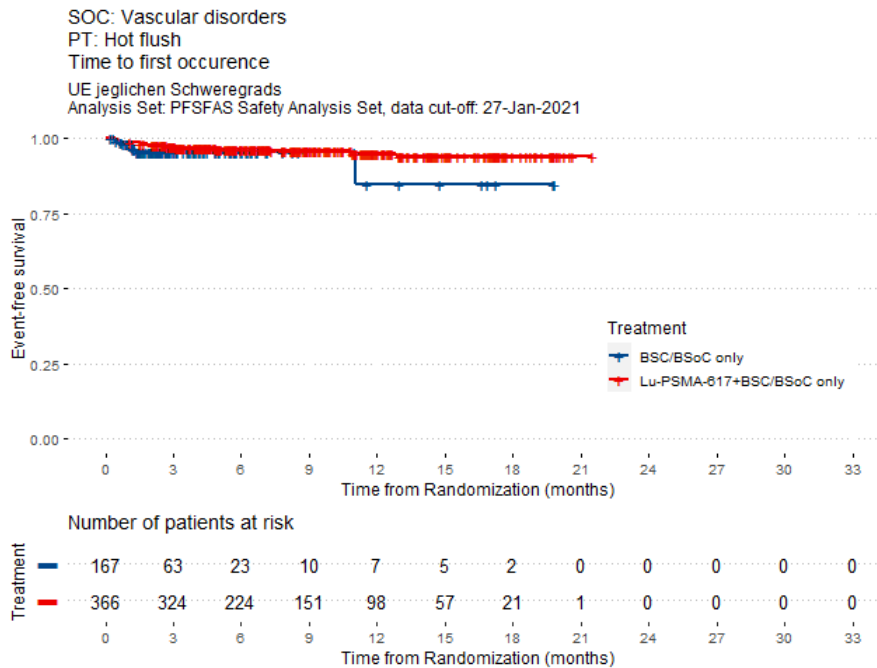

Abbildung 85: UE jeglichen Schweregrads: Time to first occurrence of SOC: Vascular disorders; PT: Hypotension

**Anhang 1.2: Schwere UE (CTCAE-Grad 3-5)**

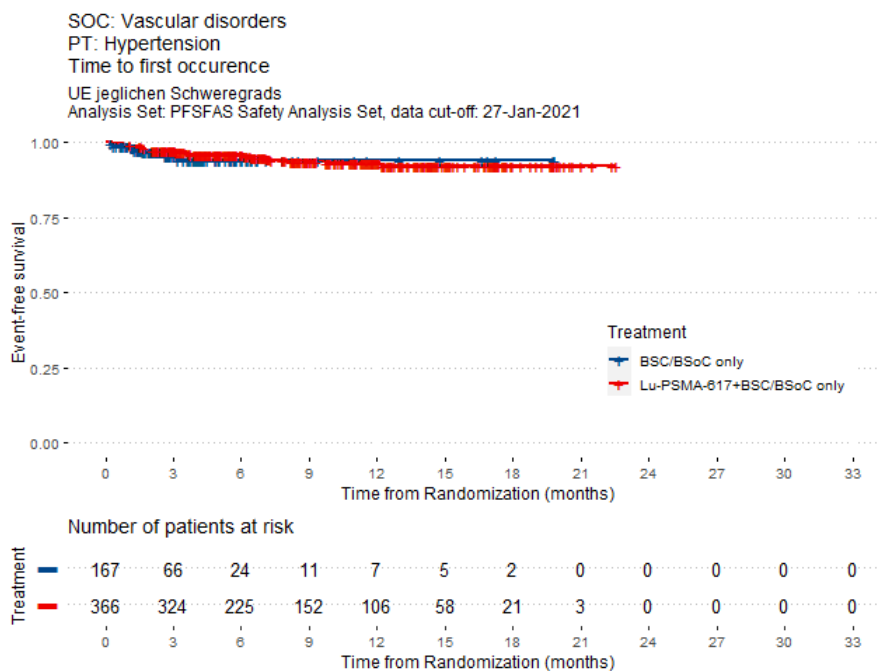

Abbildung 86: CTCAE-Grad 3-5: Time to first occurrence of SOC: any; PT: any

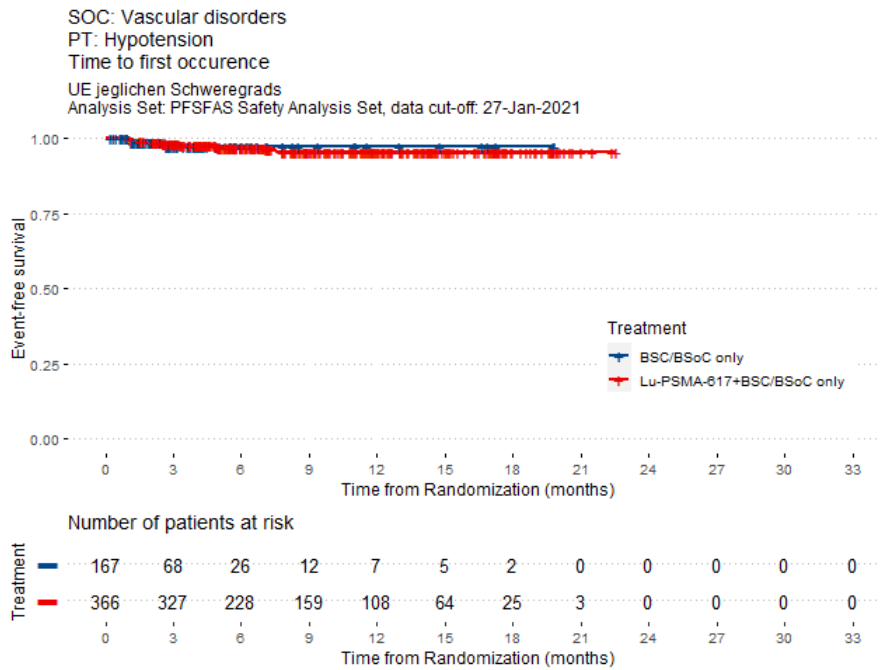

Abbildung 87: CTCAE-Grad 3-5: Time to first occurrence of SOC: Blood and lymphatic system disorders; PT: any

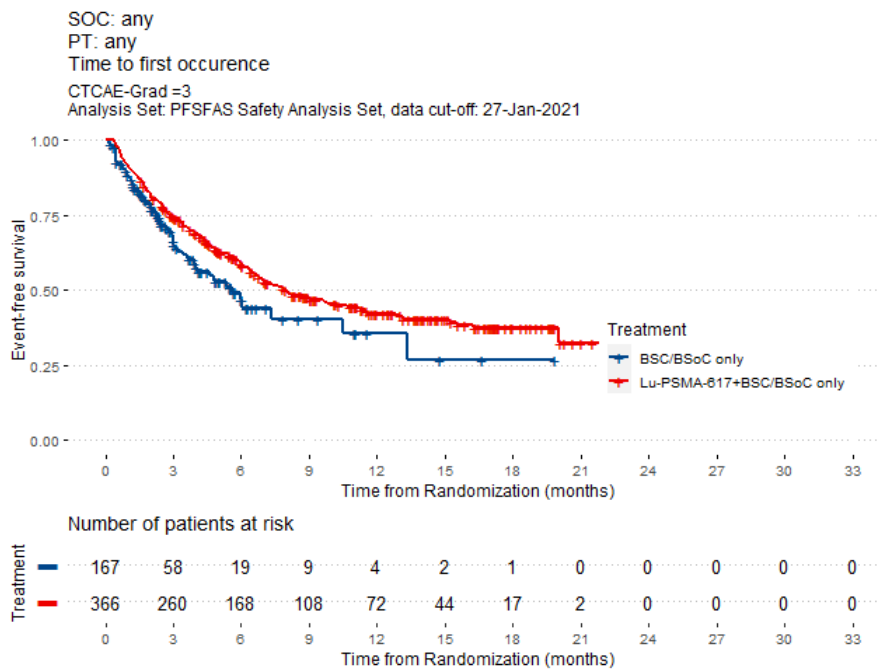

Abbildung 88: CTCAE-Grad 3-5: Time to first occurrence of SOC: Blood and lymphatic system disorders; PT: Anaemia

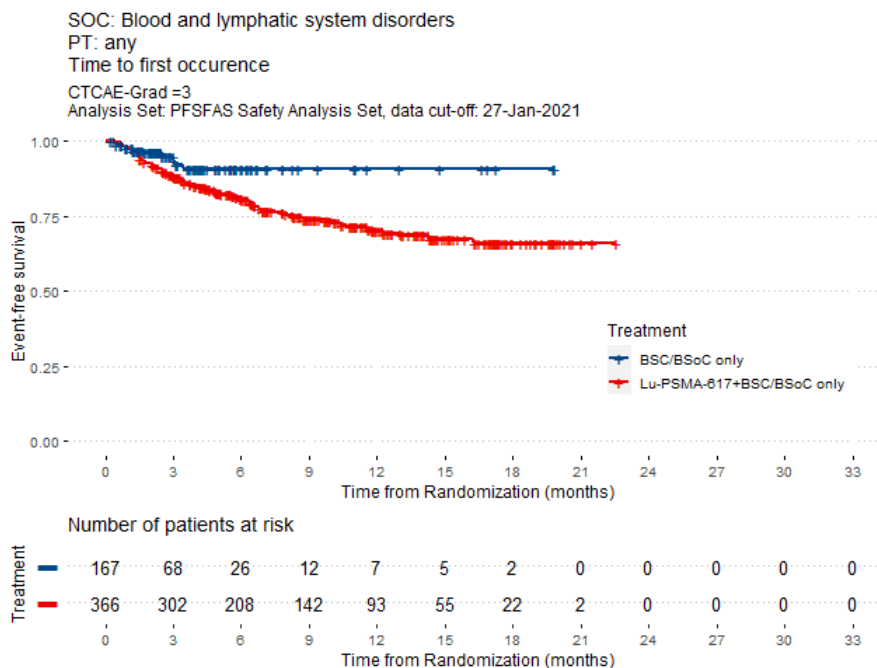

Abbildung 89: CTCAE-Grad 3-5: Time to first occurrence of SOC: Blood and lymphatic system disorders; PT: Lymphopenia



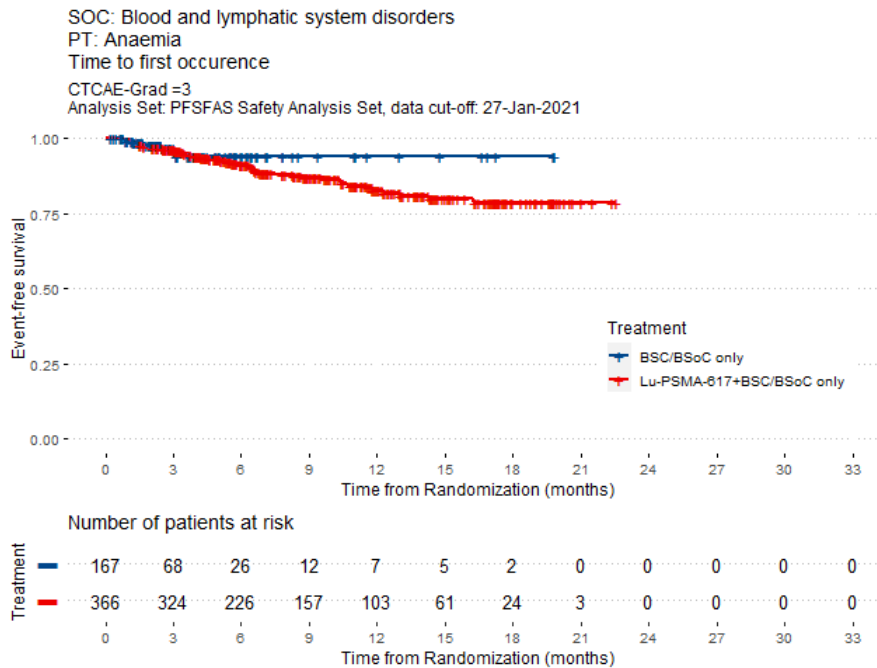

Abbildung 90: CTCAE-Grad 3-5: Time to first occurrence of SOC: Blood and lymphatic system disorders; PT: Neutropenia

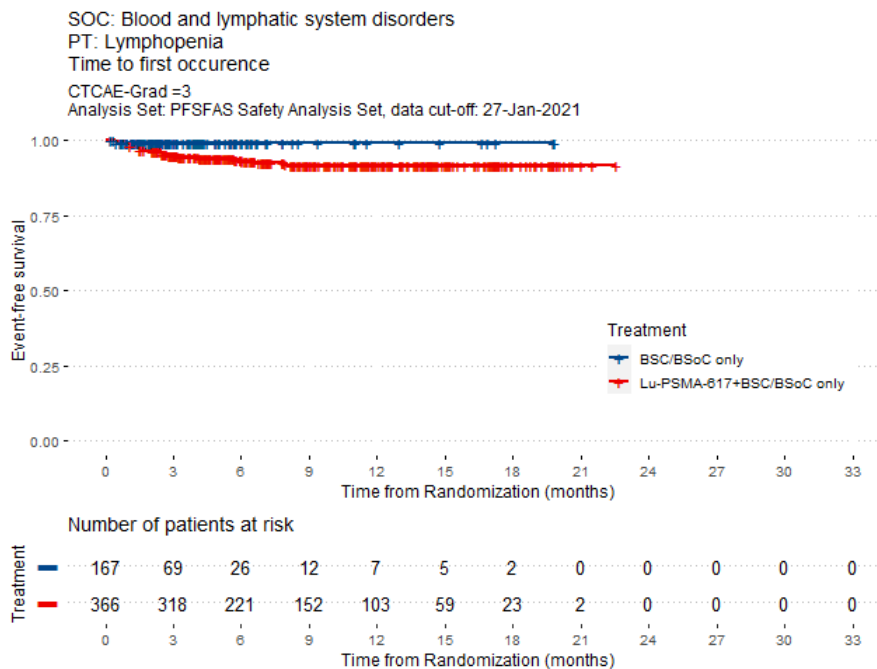

Abbildung 91: CTCAE-Grad 3-5: Time to first occurrence of SOC: Blood and lymphatic system disorders; PT: Thrombocytopenia

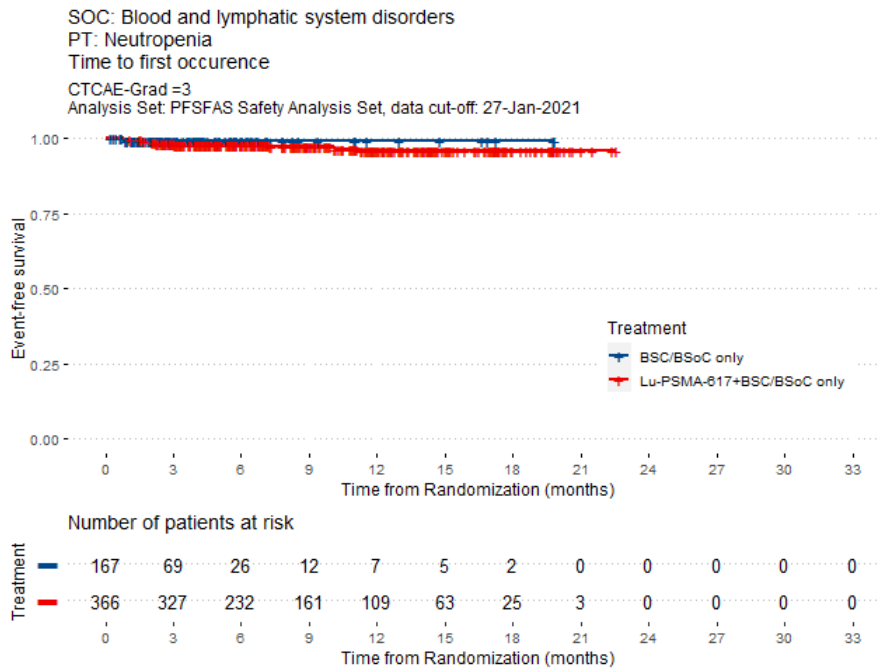

Abbildung 92: CTCAE-Grad 3-5: Time to first occurrence of SOC: Gastrointestinal disorders; PT: any

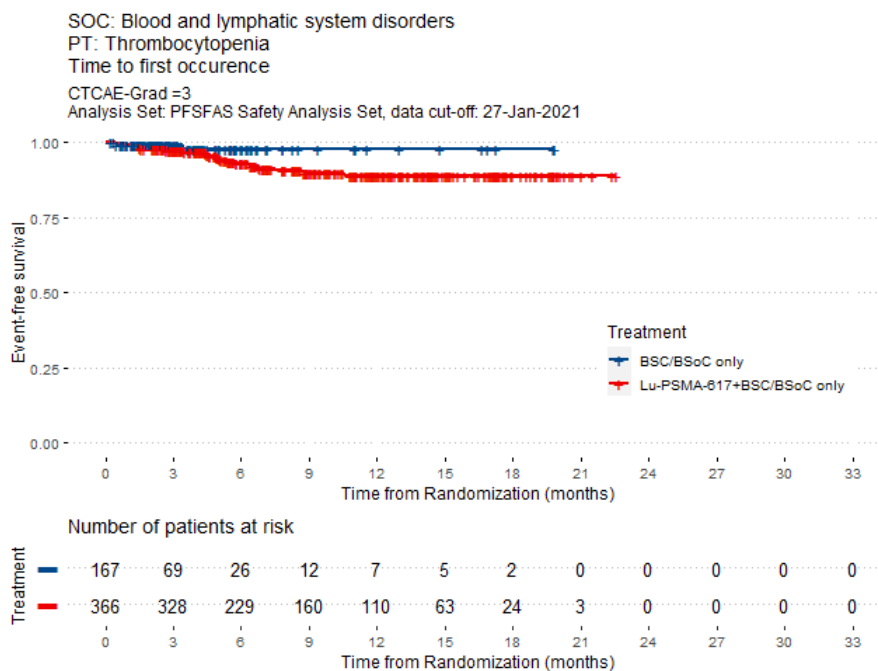

Abbildung 93: CTCAE-Grad 3-5: Time to first occurrence of SOC: General disorders and administration site conditions; PT: any

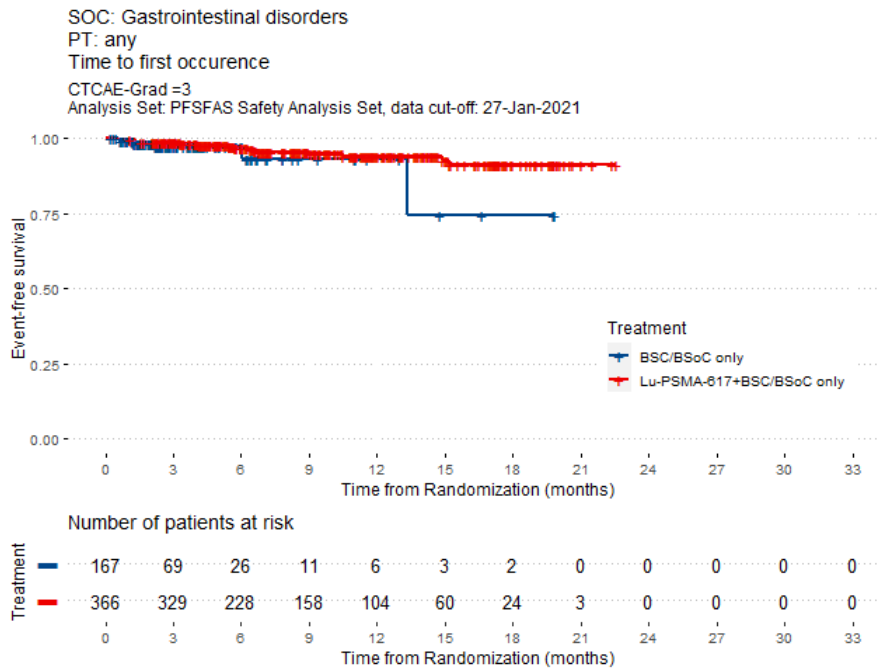

Abbildung 94: CTCAE-Grad 3-5: Time to first occurrence of SOC: General disorders and administration site conditions; PT: Fatigue

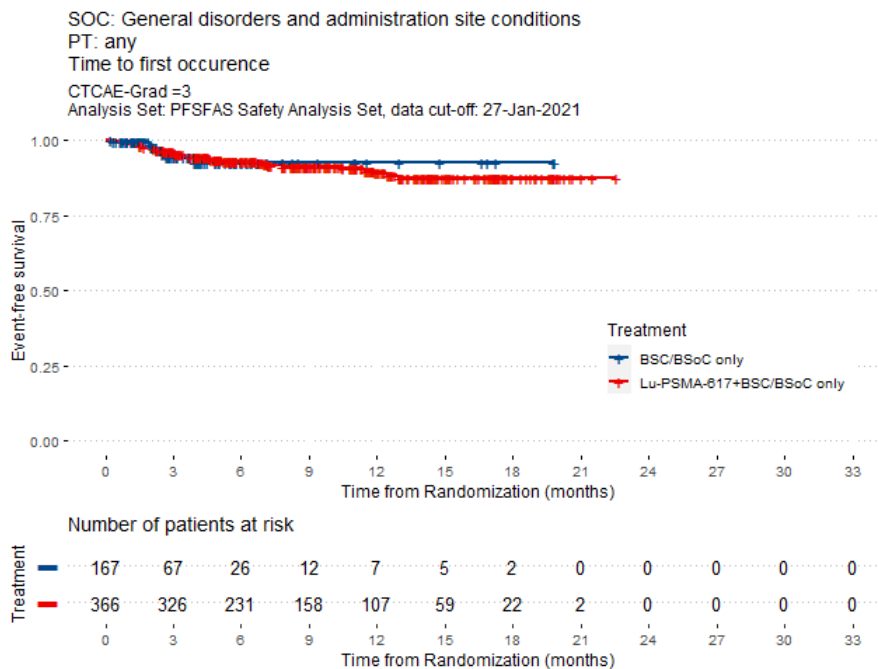

Abbildung 95: CTCAE-Grad 3-5: Time to first occurrence of SOC: Infections and infestations; PT: any

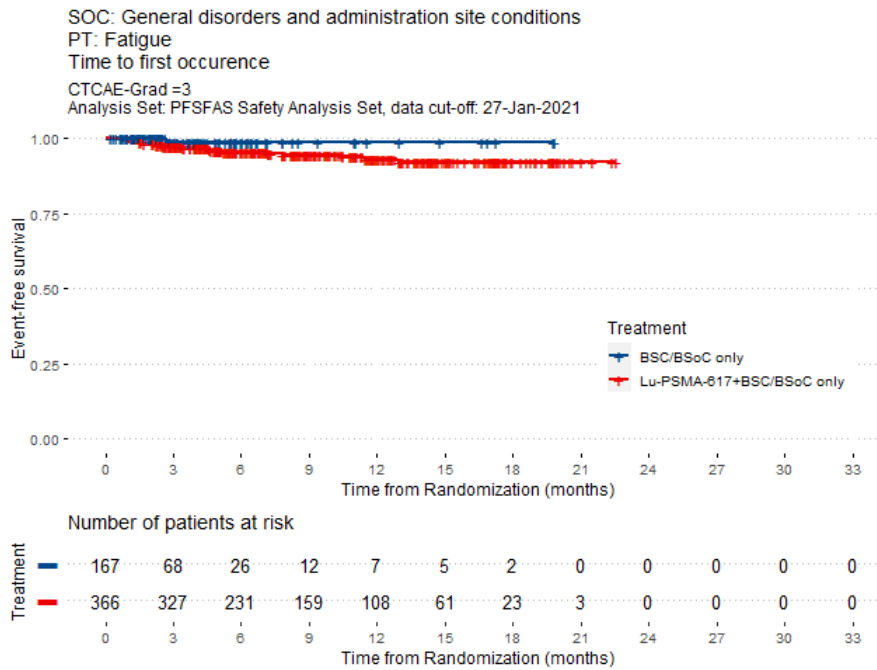

Abbildung 96: CTCAE-Grad 3-5: Time to first occurrence of SOC: Infections and infestations; PT: Urinary tract infection

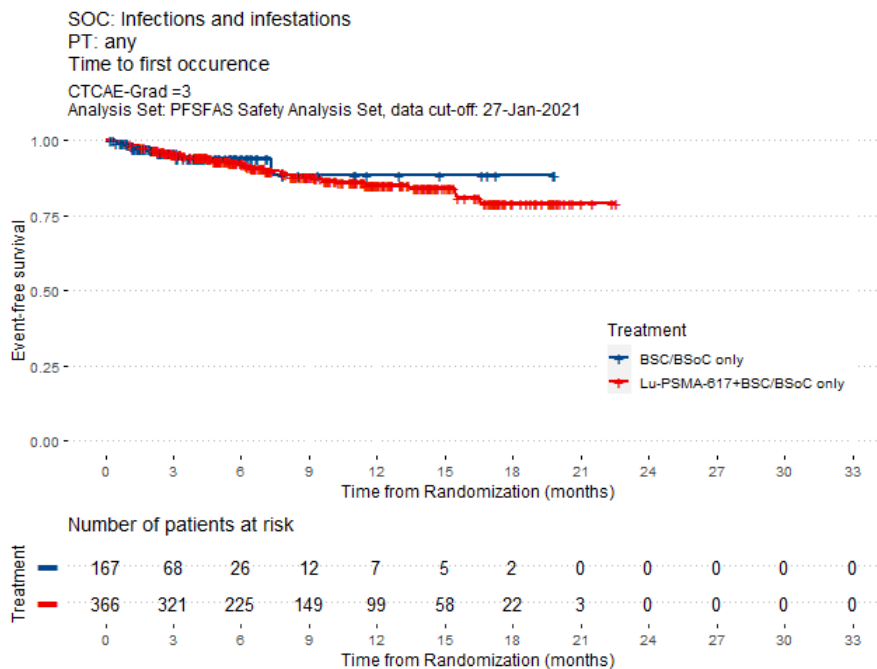

Abbildung 97: CTCAE-Grad 3-5: Time to first occurrence of SOC: Investigations; PT: any

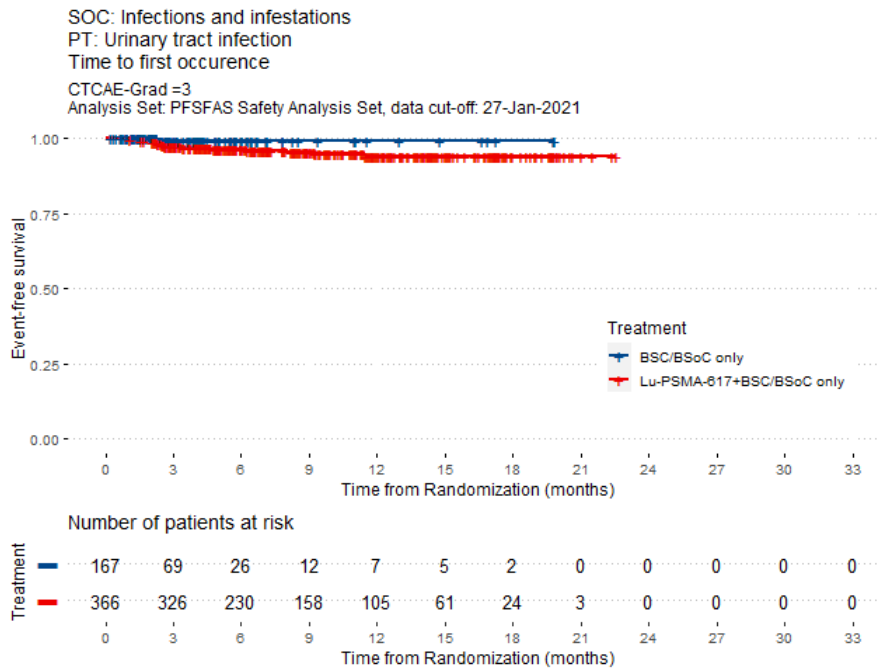

Abbildung 98: CTCAE-Grad 3-5: Time to first occurrence of SOC: Metabolism and nutrition disorders; PT: any

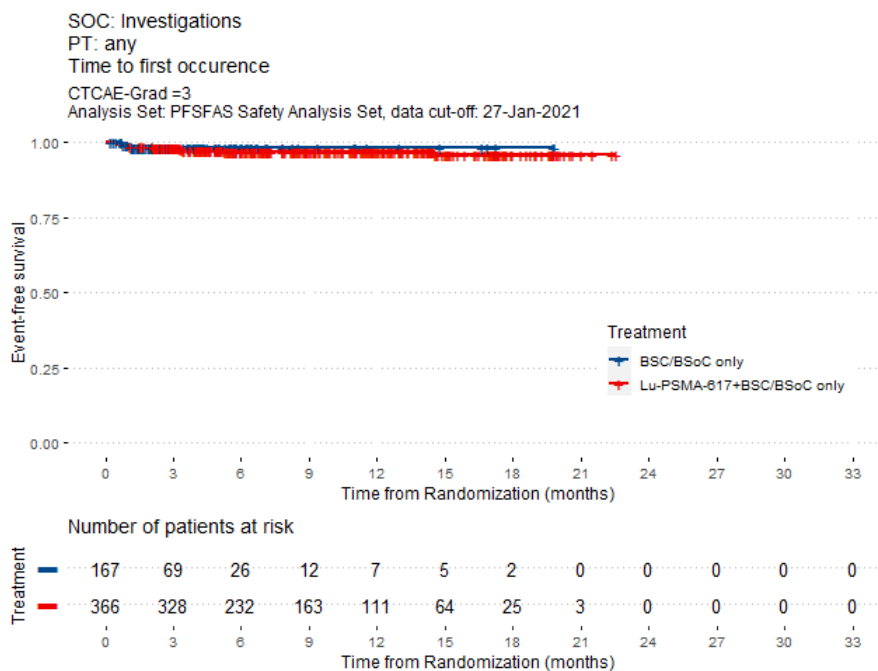

Abbildung 99: CTCAE-Grad 3-5: Time to first occurrence of SOC: Musculoskeletal and connective tissue disorders; PT: any

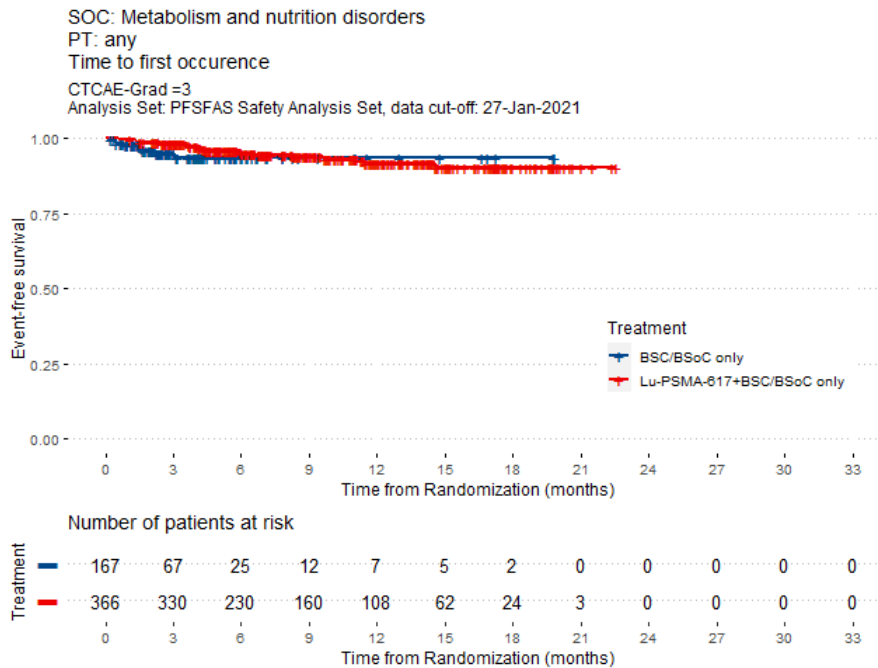

Abbildung 100: CTCAE-Grad 3-5: Time to first occurrence of SOC: Musculoskeletal and connective tissue disorders; PT: Back pain

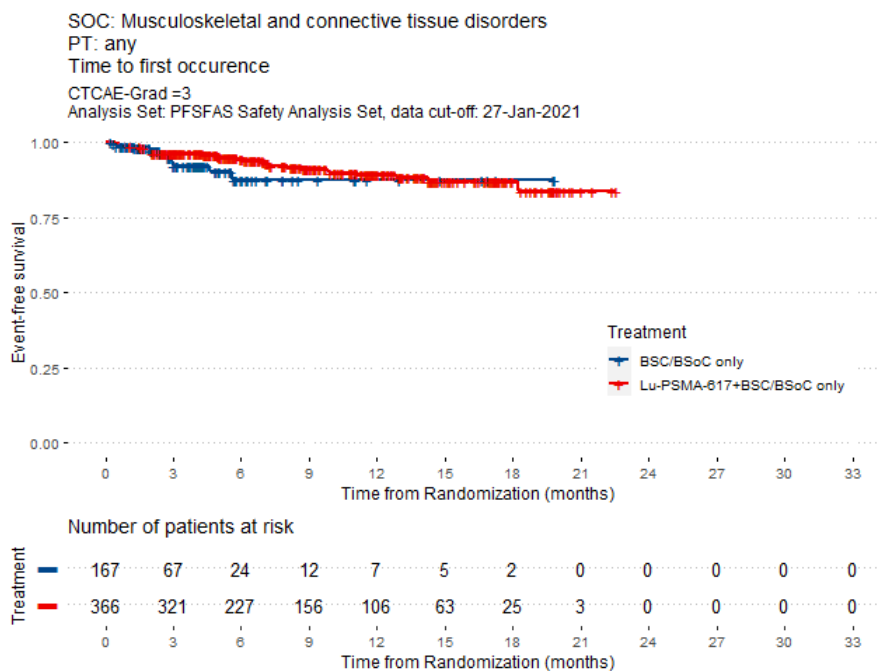

Abbildung 101: CTCAE-Grad 3-5: Time to first occurrence of SOC: Nervous system disorders; PT: any

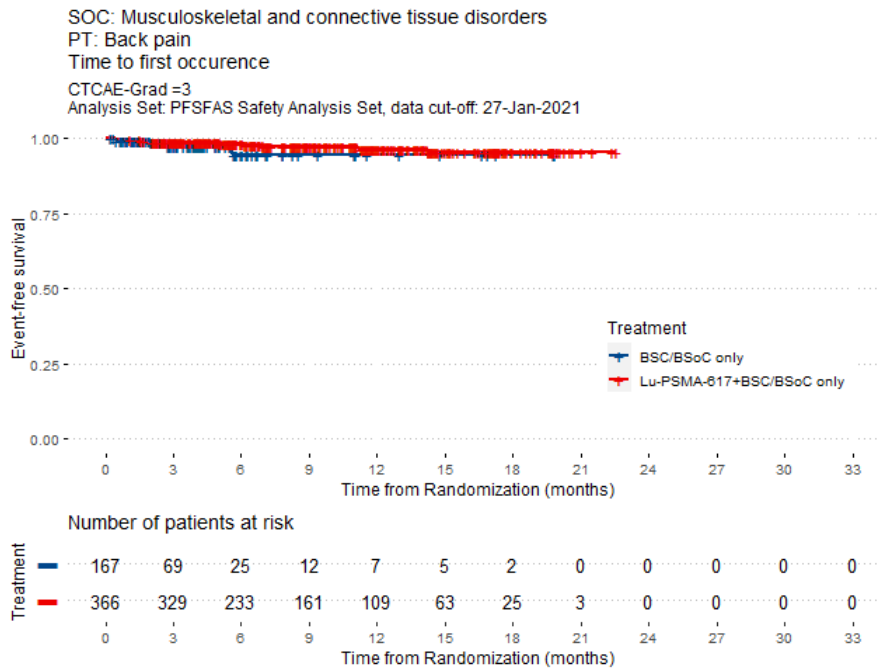

Abbildung 102: CTCAE-Grad 3-5: Time to first occurrence of SOC: Nervous system disorders; PT: Spinal cord compression

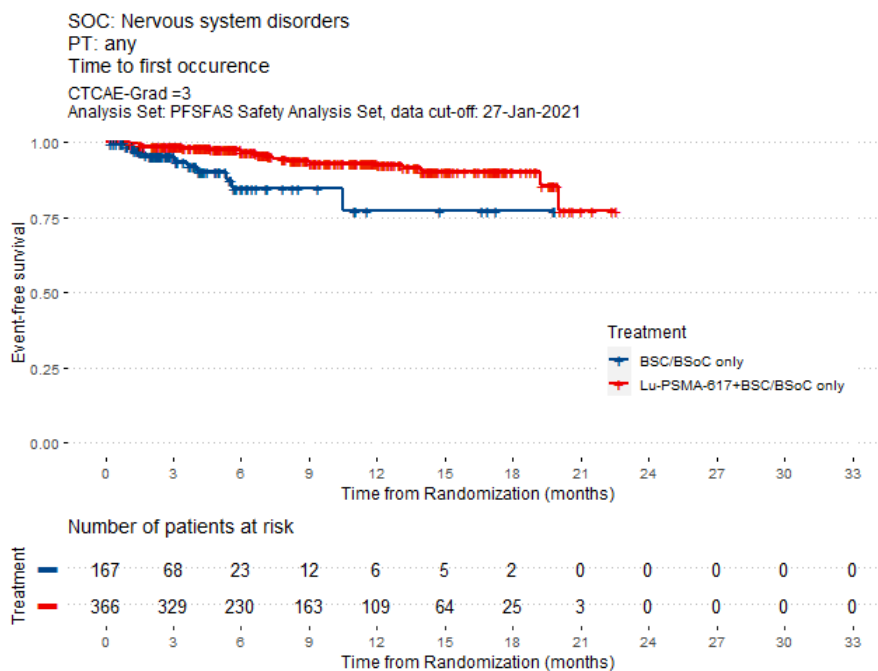

Abbildung 103: CTCAE-Grad 3-5: Time to first occurrence of SOC: Renal and urinary disorders; PT: any

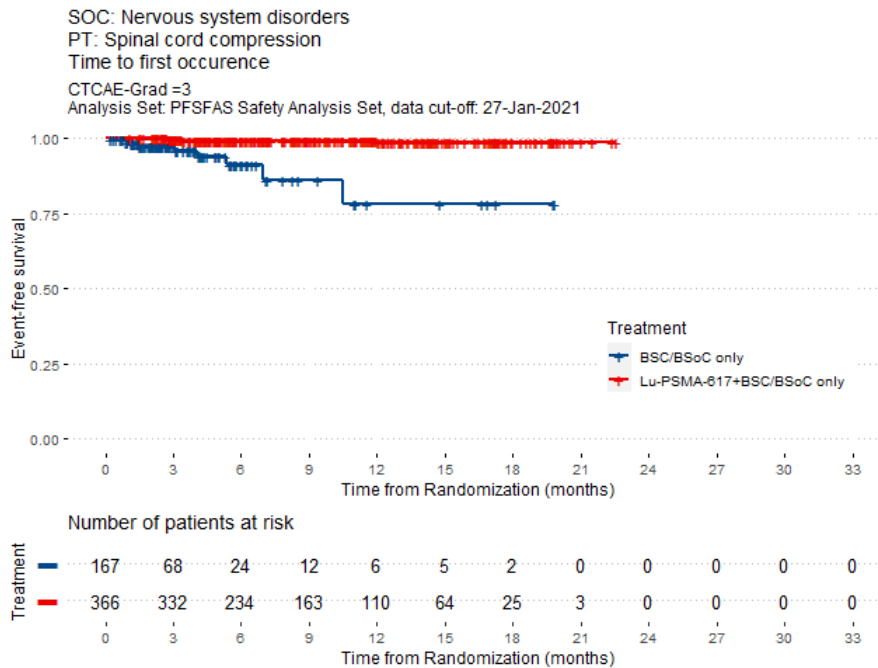

Abbildung 104: CTCAE-Grad 3-5: Time to first occurrence of SOC: Respiratory, thoracic and mediastinal disorders; PT: any

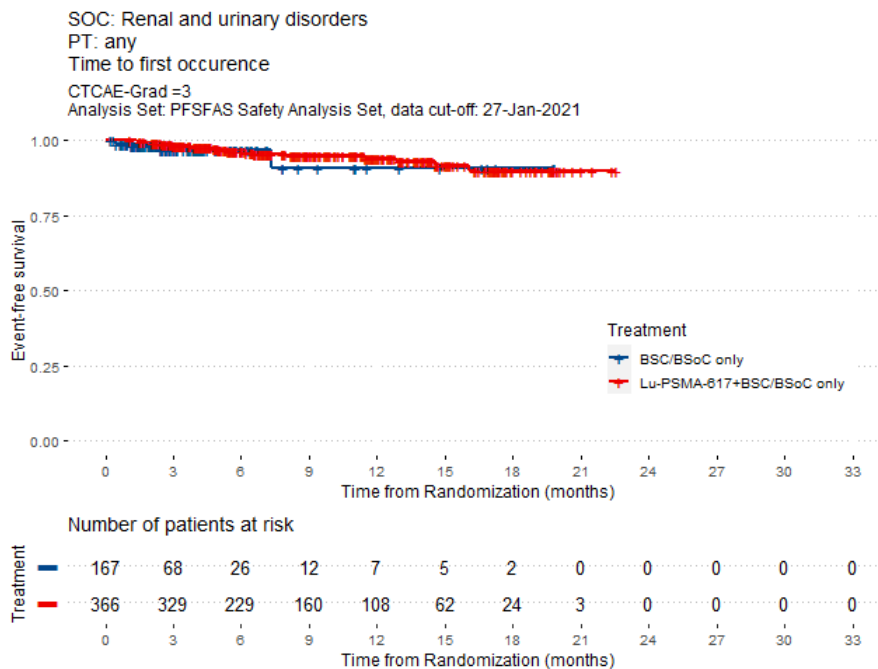

Abbildung 105: CTCAE-Grad 3-5: Time to first occurrence of SOC: Vascular disorders; PT: any



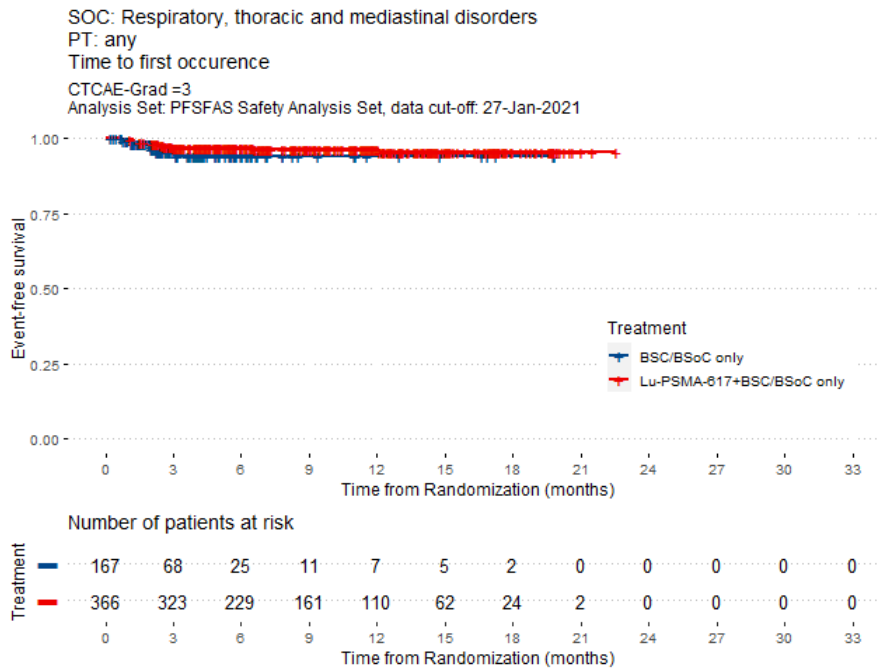

Abbildung 106: CTCAE-Grad 3-5: Time to first occurrence of SOC: Vascular disorders; PT: Hypertension

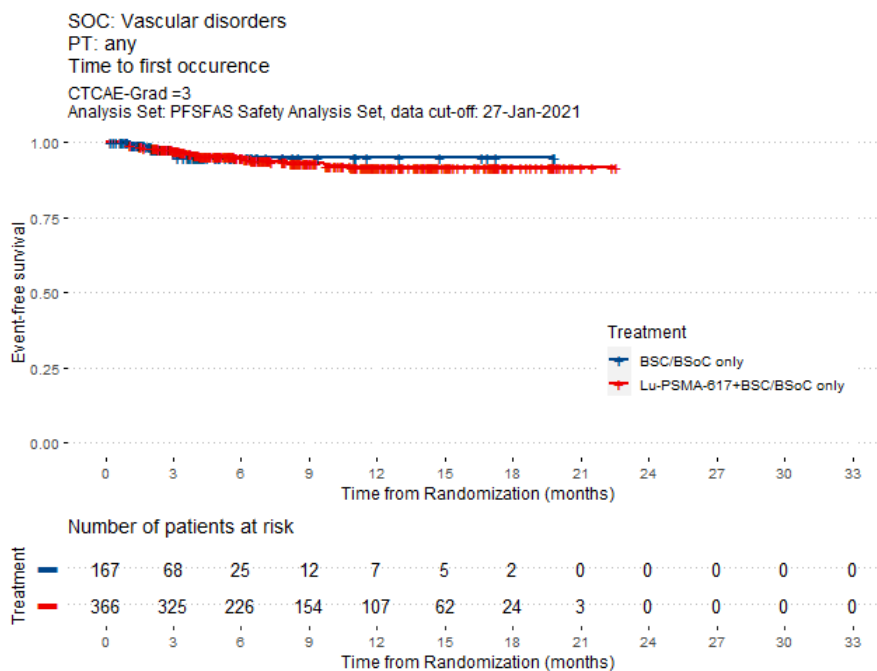
**Anhang 1.3: Schwerwiegende UE**



Abbildung 107: Schwerwiegende UE: Time to first occurrence of SOC: any; PT: any

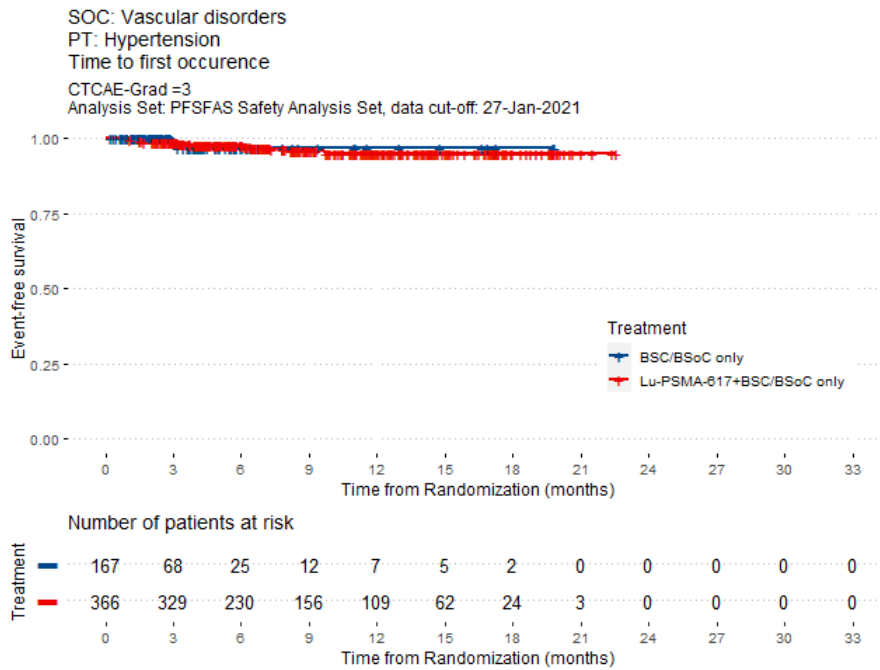

Abbildung 108: Schwerwiegende UE: Time to first occurrence of SOC: Blood and lymphatic system disorders; PT: any

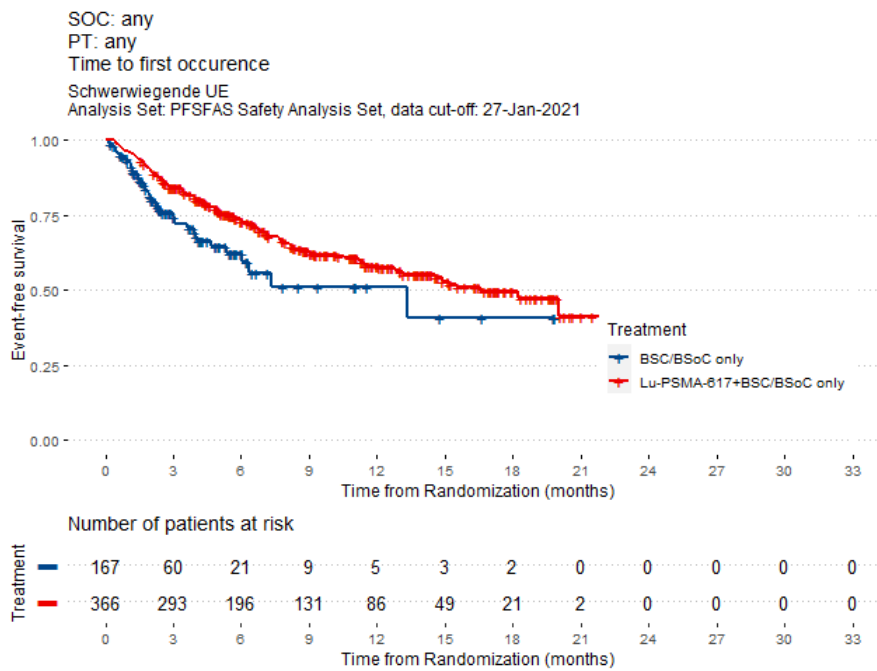

Abbildung 109: Schwerwiegende UE: Time to first occurrence of SOC: Blood and lymphatic system disorders; PT: Anaemia

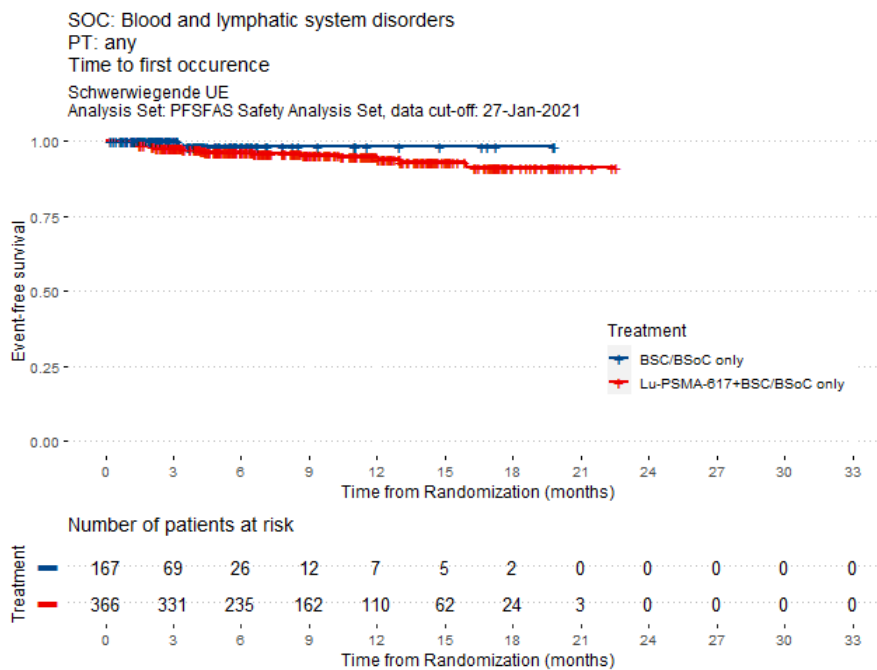

Abbildung 110: Schwerwiegende UE: Time to first occurrence of SOC: Gastrointestinal disorders; PT: any

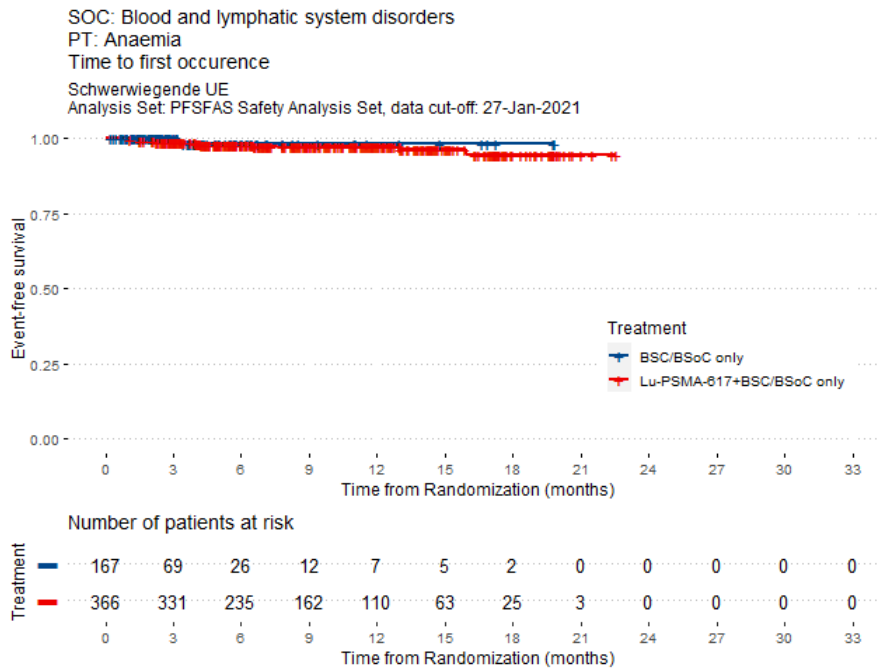

Abbildung 111: Schwerwiegende UE: Time to first occurrence of SOC: General disorders and administration site conditions; PT: any

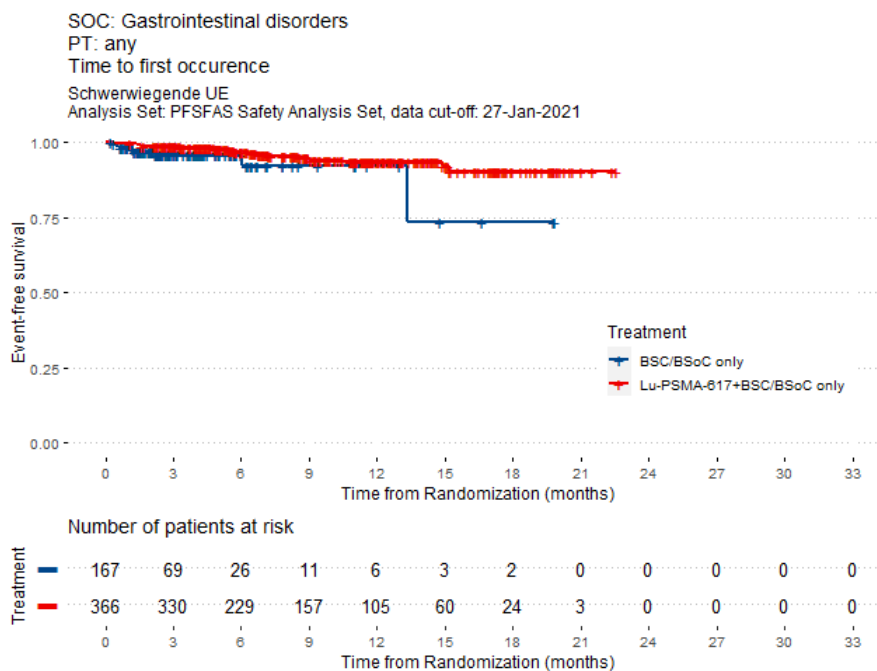

Abbildung 112: Schwerwiegende UE: Time to first occurrence of SOC: Infections and infestations; PT: any

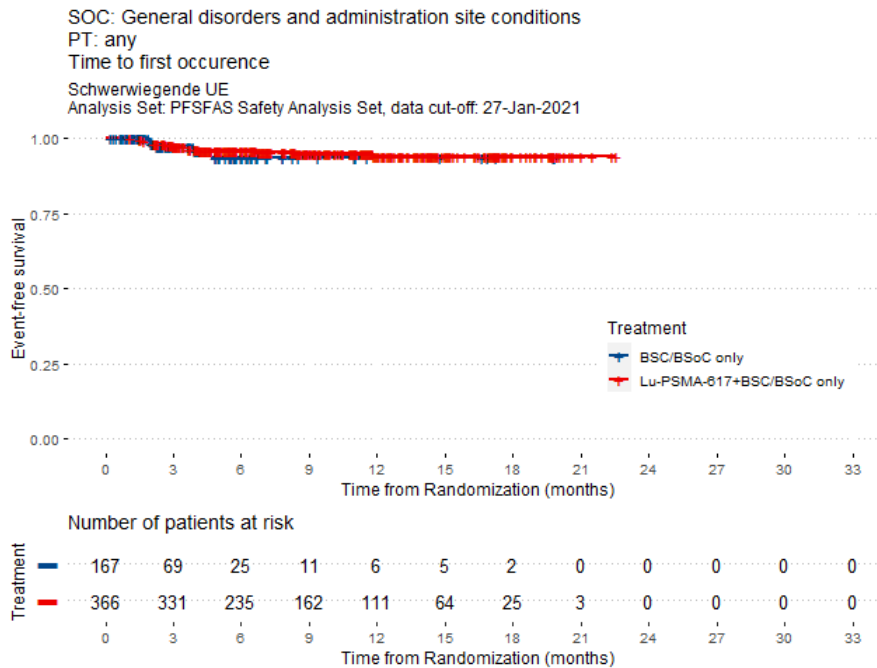

Abbildung 113: Schwerwiegende UE: Time to first occurrence of SOC: Infections and infestations; PT: Urinary tract infection

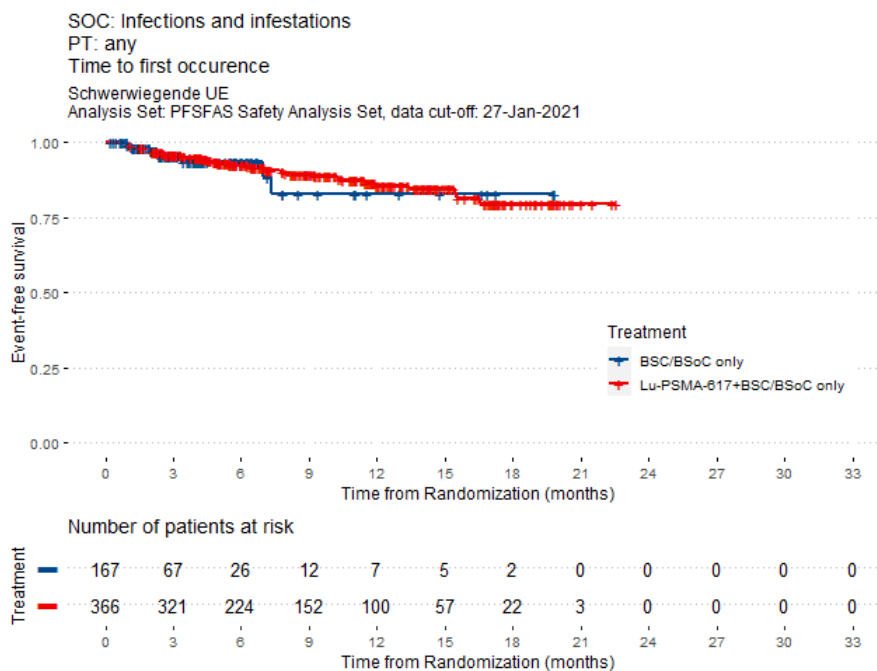

Abbildung 114: Schwerwiegende UE: Time to first occurrence of SOC: Metabolism and nutrition disorders; PT: any

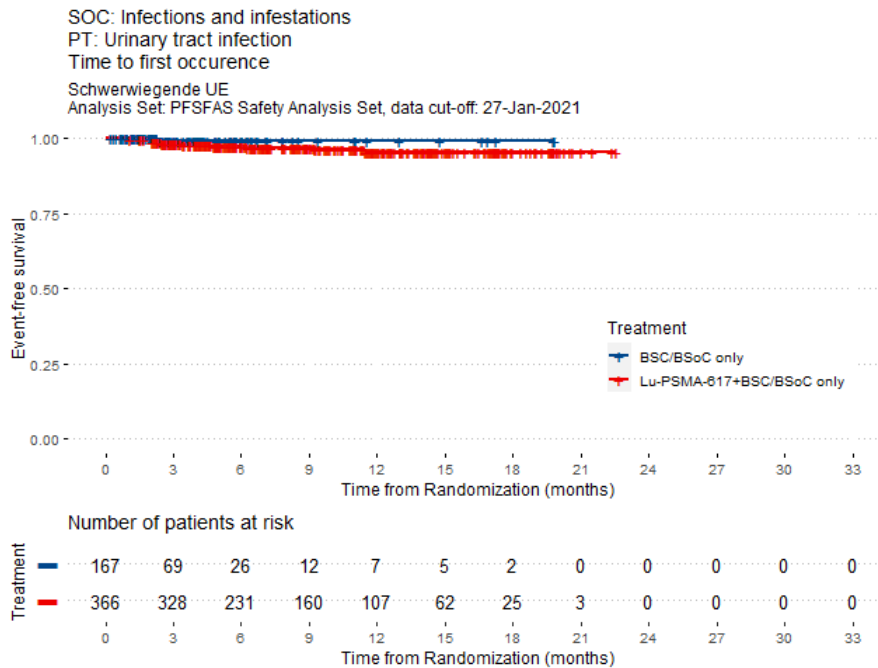

Abbildung 115: Schwerwiegende UE: Time to first occurrence of SOC: Musculoskeletal and connective tissue disorders; PT: any

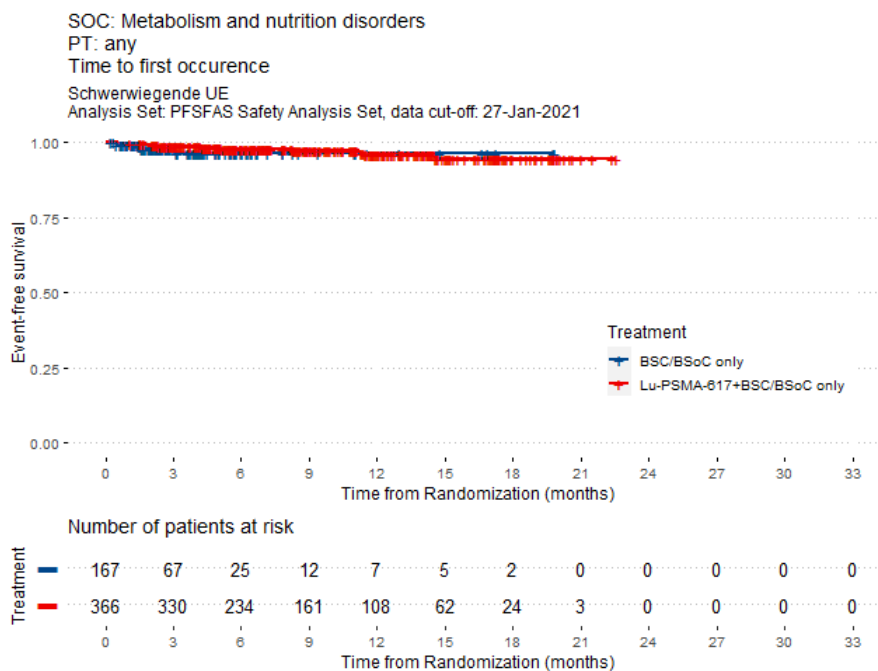

Abbildung 116: Schwerwiegende UE: Time to first occurrence of SOC: Nervous system disorders; PT: any

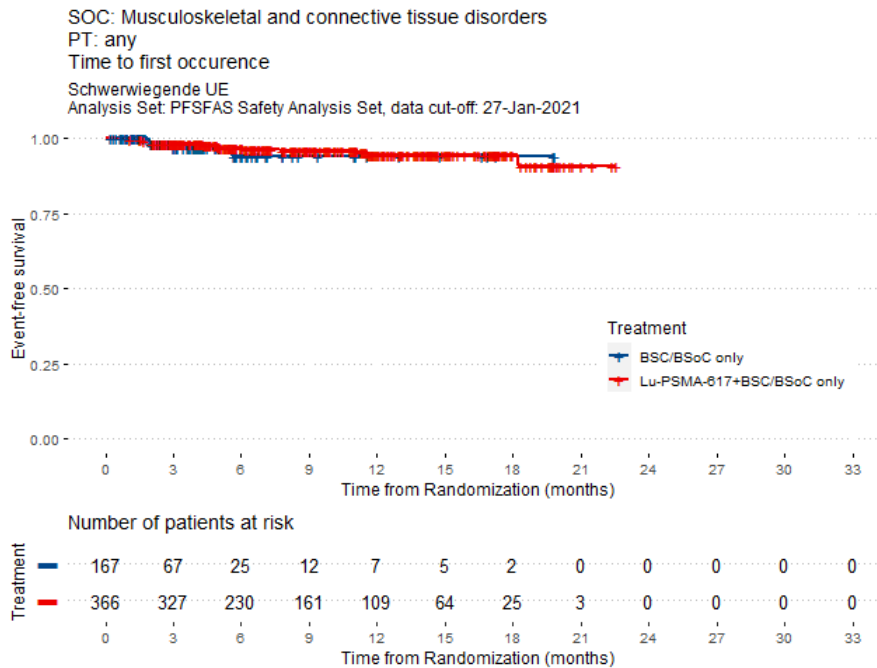

Abbildung 117: Schwerwiegende UE: Time to first occurrence of SOC: Nervous system disorders; PT: Spinal cord compression

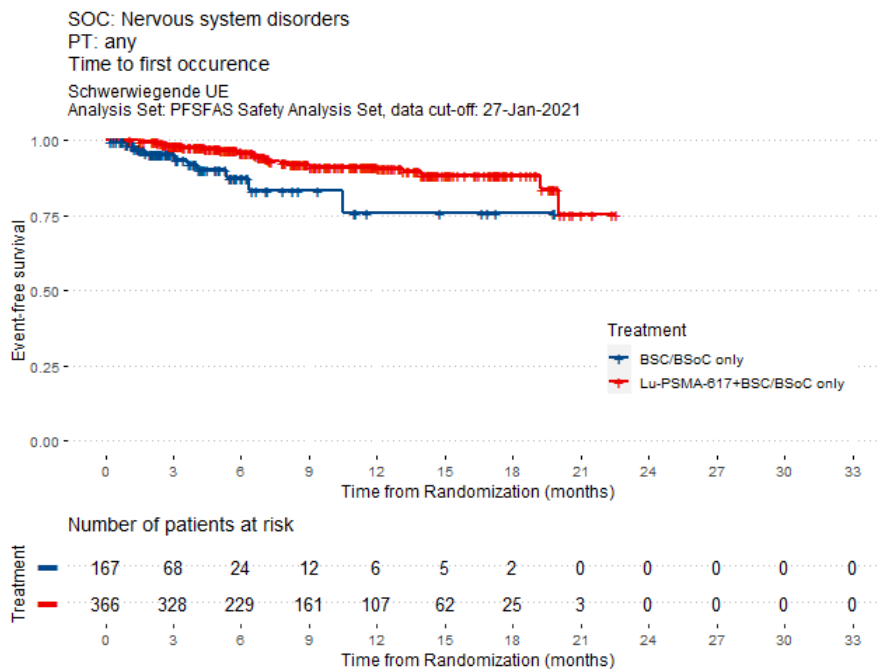

Abbildung 118: Schwerwiegende UE: Time to first occurrence of SOC: Renal and urinary disorders; PT: any

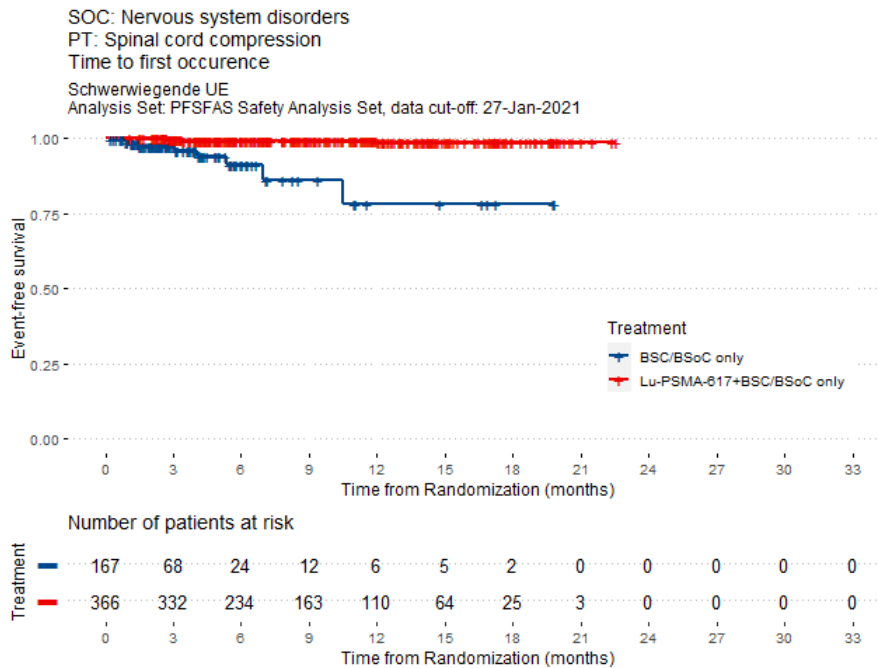

Abbildung 119: Schwerwiegende UE: Time to first occurrence of SOC: Respiratory, thoracic and mediastinal disorders; PT: any

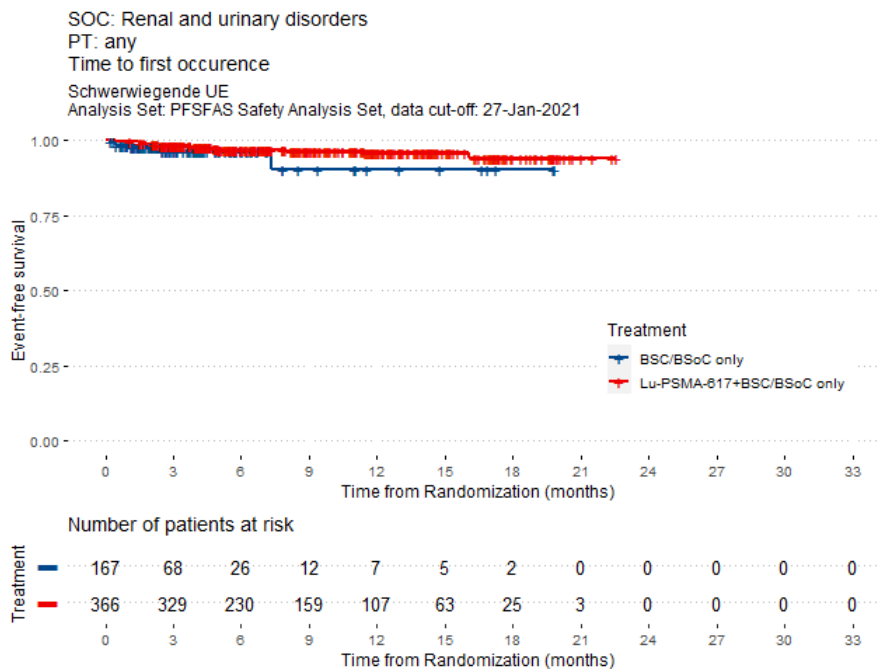

## Anhang 2: Unerwünschte Ereignisse von besonderem Interesse

### Anhang 2.1: UE jeglichen Schweregrads

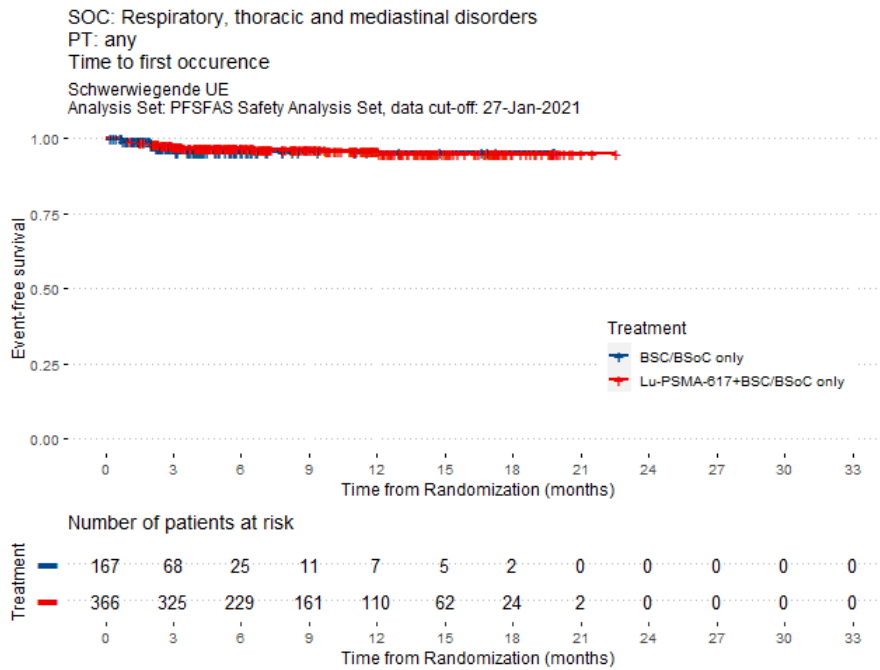

Abbildung 120: AESI jeglichen Schweregrads: Time to first occurrence of AESI: Dry mouth



Abbildung 121: AESI jeglichen Schweregrads: Time to first occurrence of AESI: Fatigue

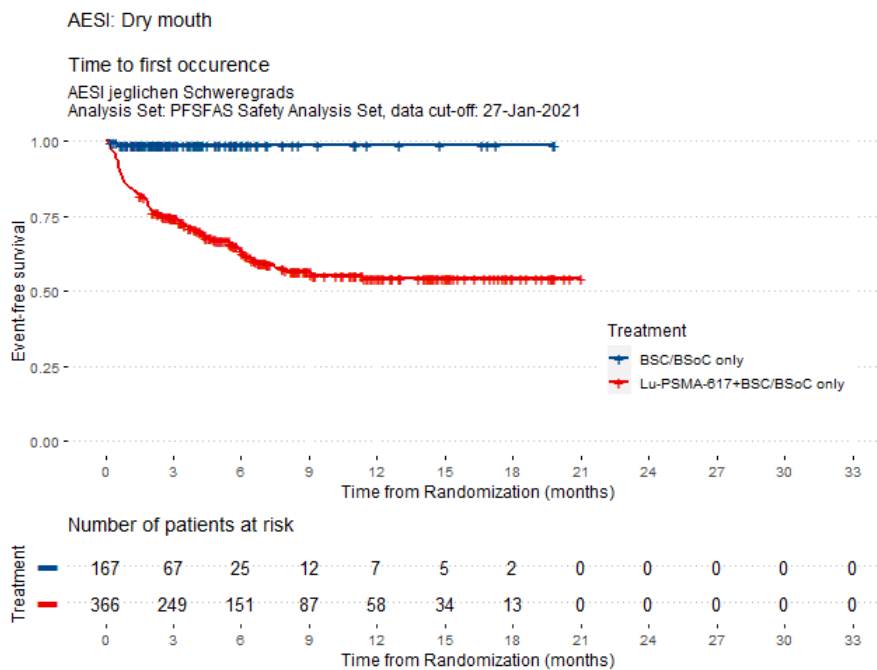

Abbildung 122: AESI jeglichen Schweregrads: Time to first occurrence of AESI: Hepatotoxicity

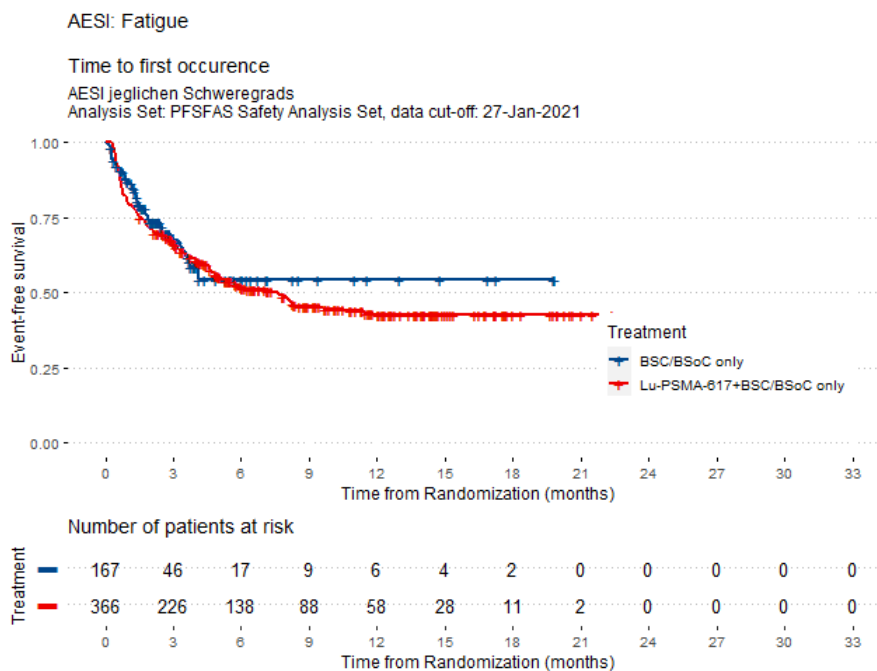

Abbildung 123: AESI jeglichen Schweregrads: Time to first occurrence of AESI: Hypersensitivity

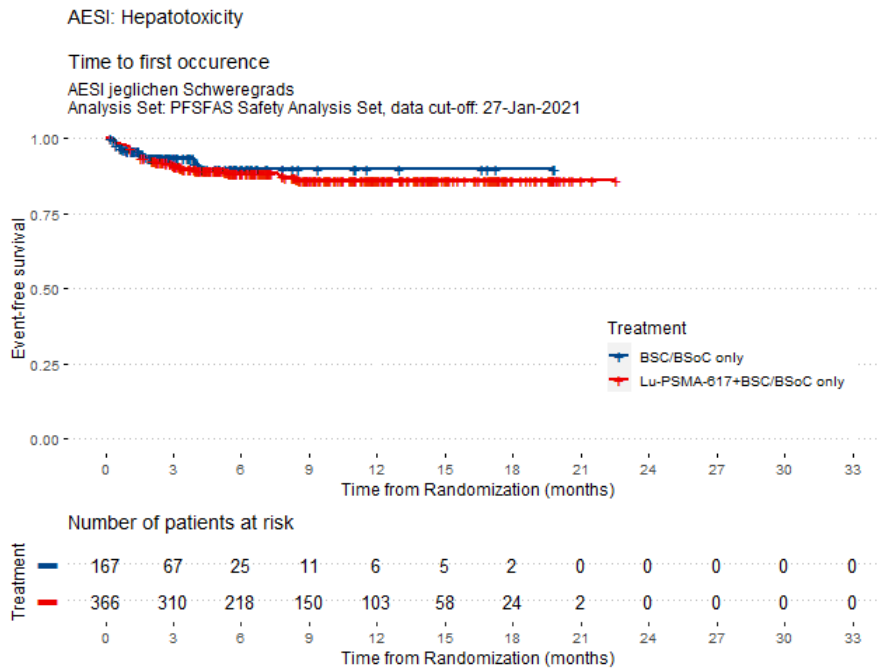

Abbildung 124: AESI jeglichen Schweregrads: Time to first occurrence of AESI: Intracranial haemorrhage

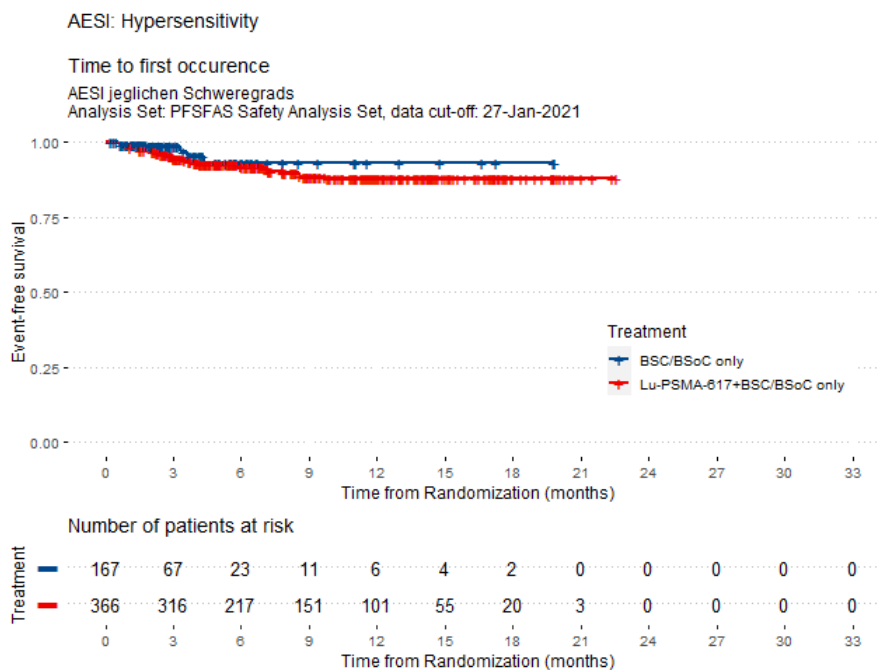

Abbildung 125: AESI jeglichen Schweregrads: Time to first occurrence of AESI: Late renal toxicity

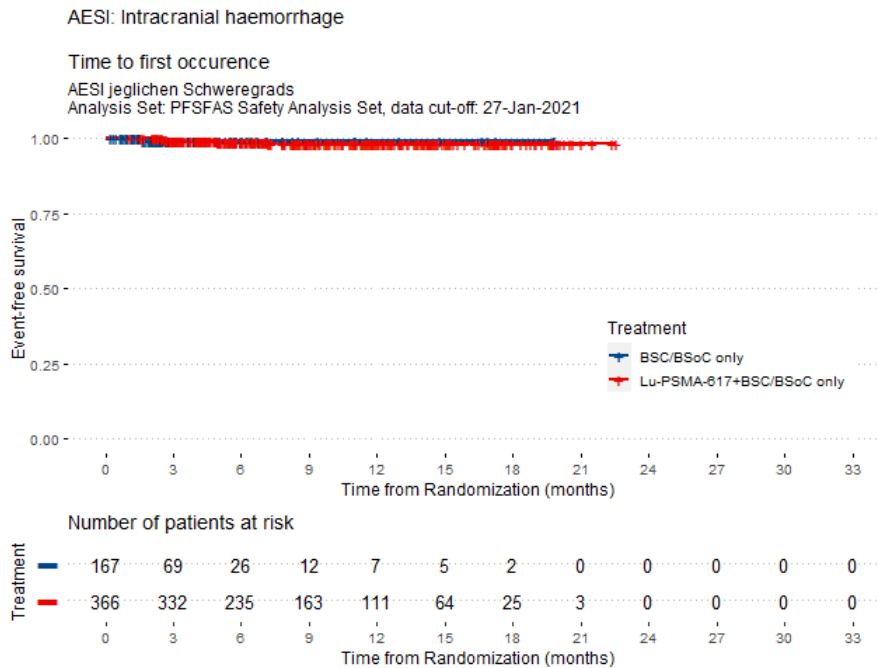

Abbildung 126: AESI jeglichen Schweregrads: Time to first occurrence of AESI: Medication error

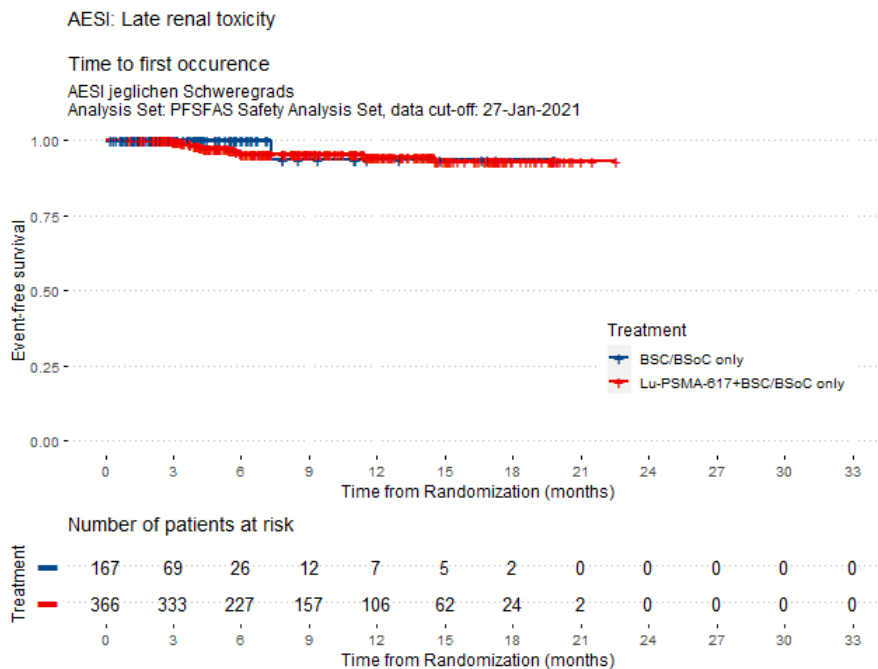

Abbildung 127: AESI jeglichen Schweregrads: Time to first occurrence of AESI: Myelosuppression

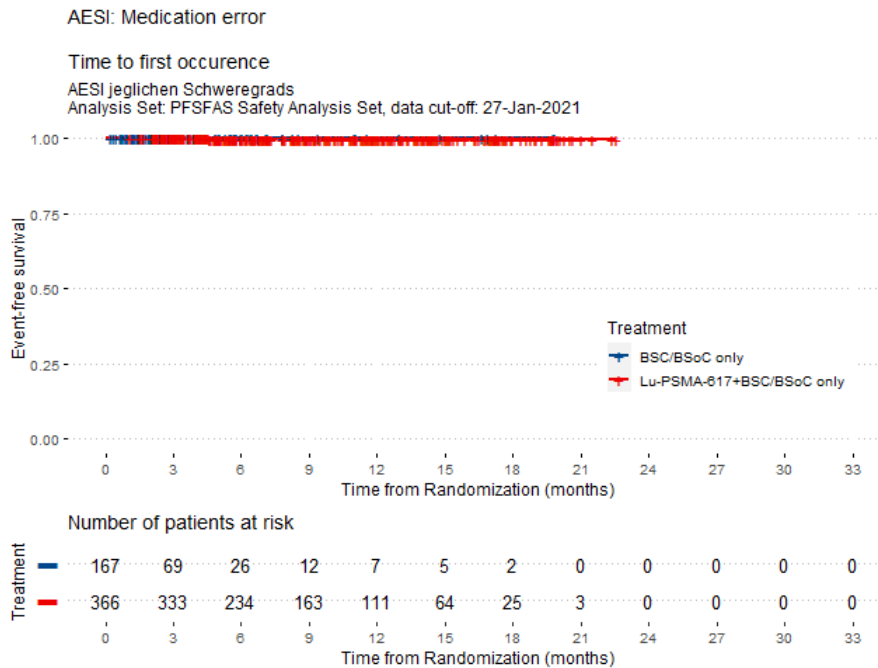

Abbildung 128: AESI jeglichen Schweregrads: Time to first occurrence of AESI: Nausea and Vomiting

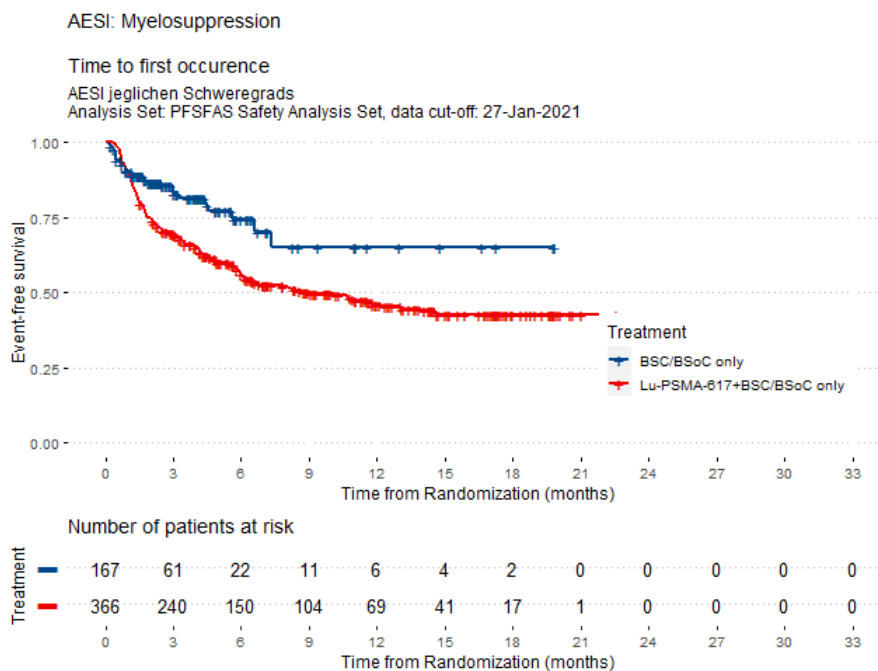

Abbildung 129: AESI jeglichen Schweregrads: Time to first occurrence of AESI: QT prolongation

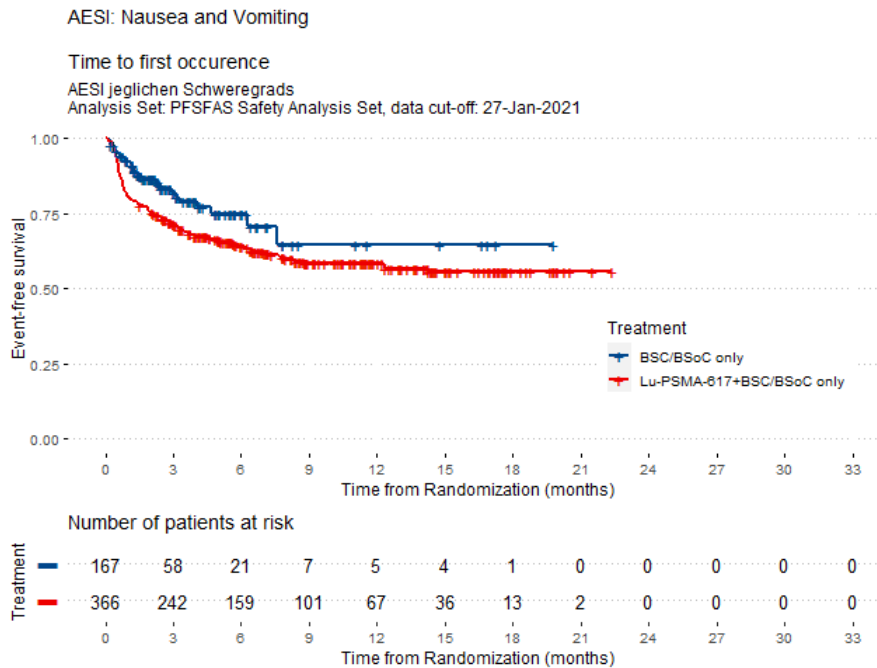

Abbildung 130: AESI jeglichen Schweregrads: Time to first occurrence of AESI: Radiotoxicity including inadvertent exposure

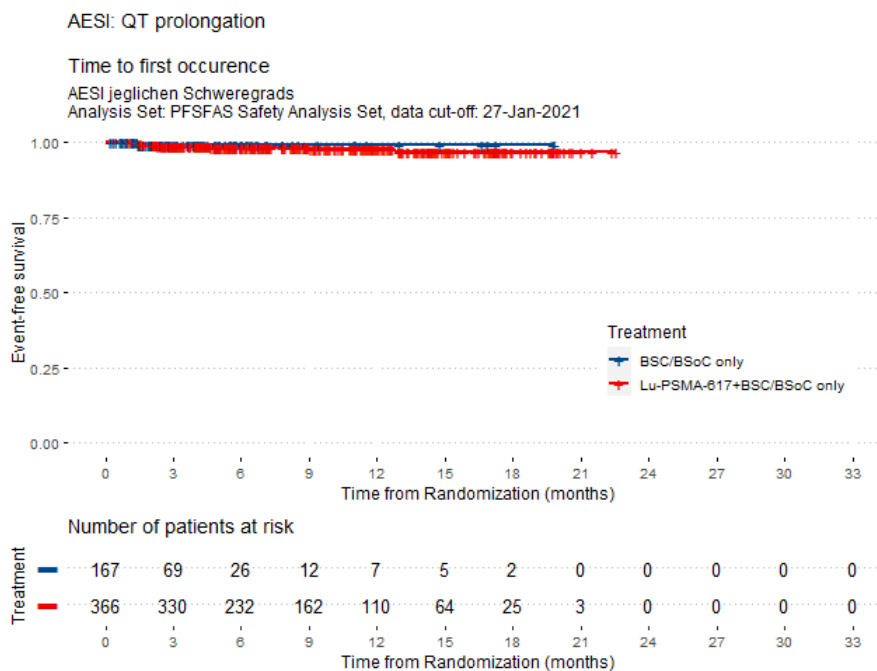

Abbildung 131: AESI jeglichen Schweregrads: Time to first occurrence of AESI: Renal effects

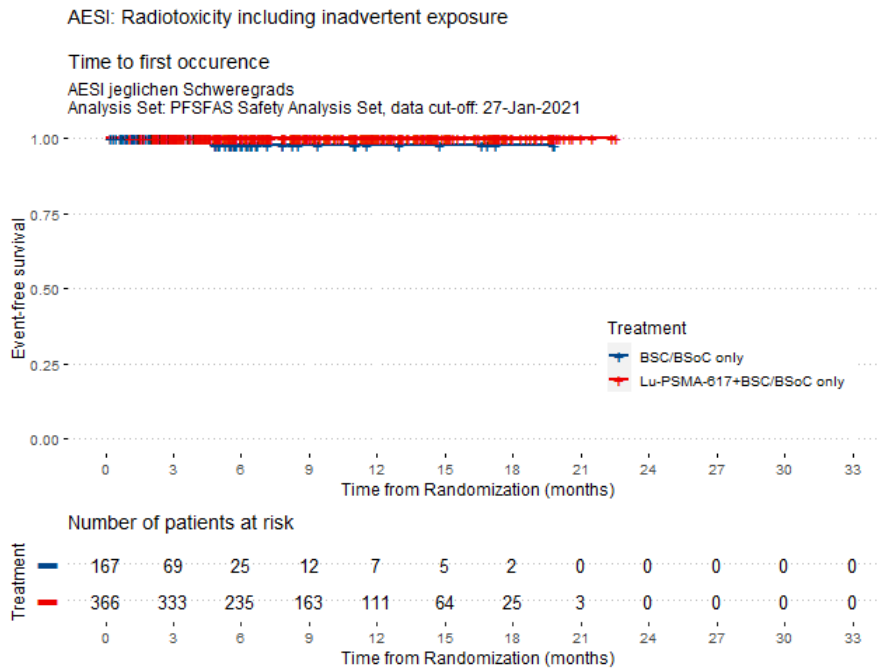

Abbildung 132: AESI jeglichen Schweregrads: Time to first occurrence of AESI: Second primary malignancies

**Anhang 2.2: Nicht-schwere UE (CTCAE-Grad 1-2)**

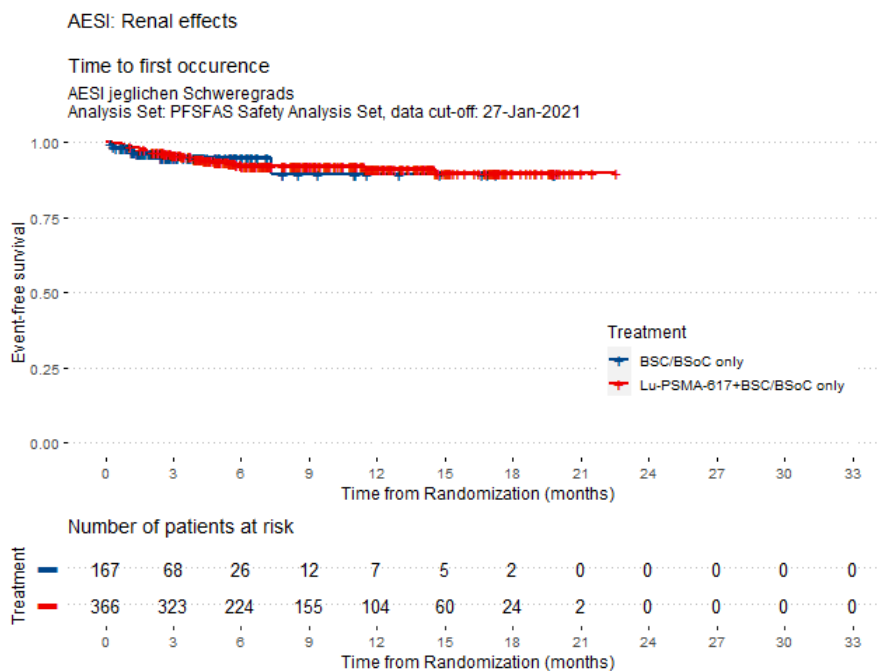

Abbildung 133: AESI (CTCAE-Grad 1-2): Time to first occurrence of AESI: Dry mouth

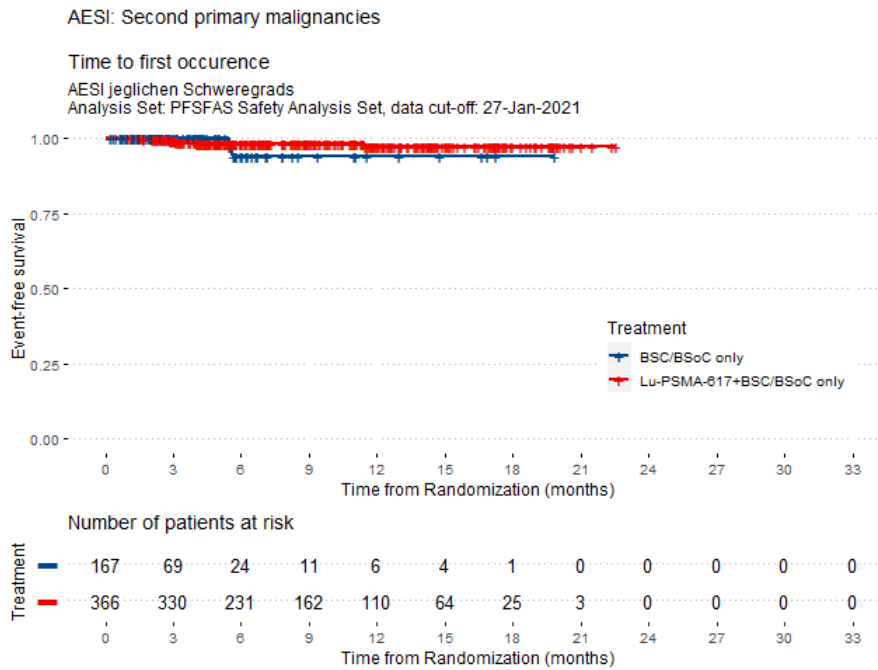

Abbildung 134: AESI (CTCAE-Grad 1-2): Time to first occurrence of AESI: Fatigue



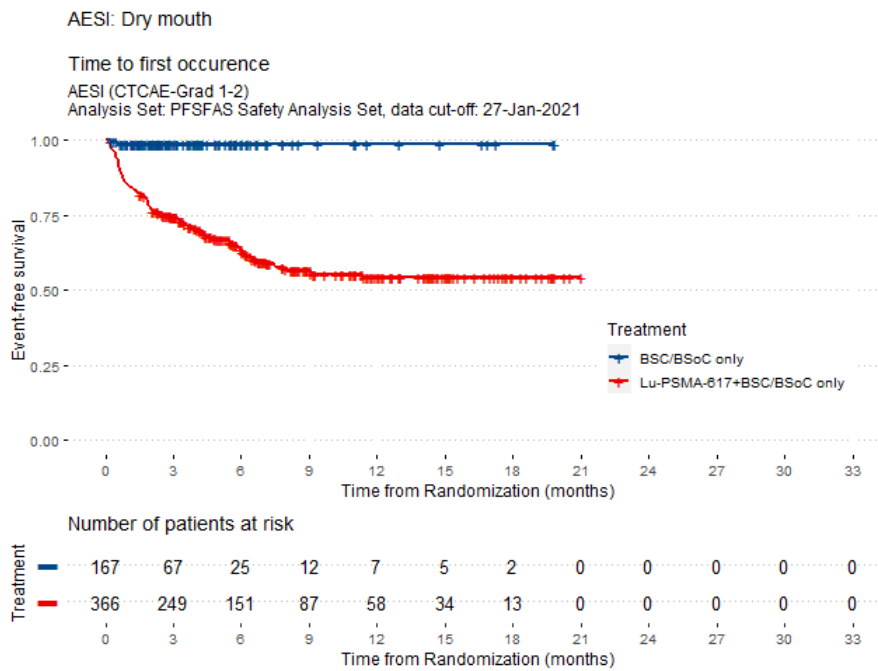

Abbildung 135: AESI (CTCAE-Grad 1-2): Time to first occurrence of AESI: Hepatotoxicity

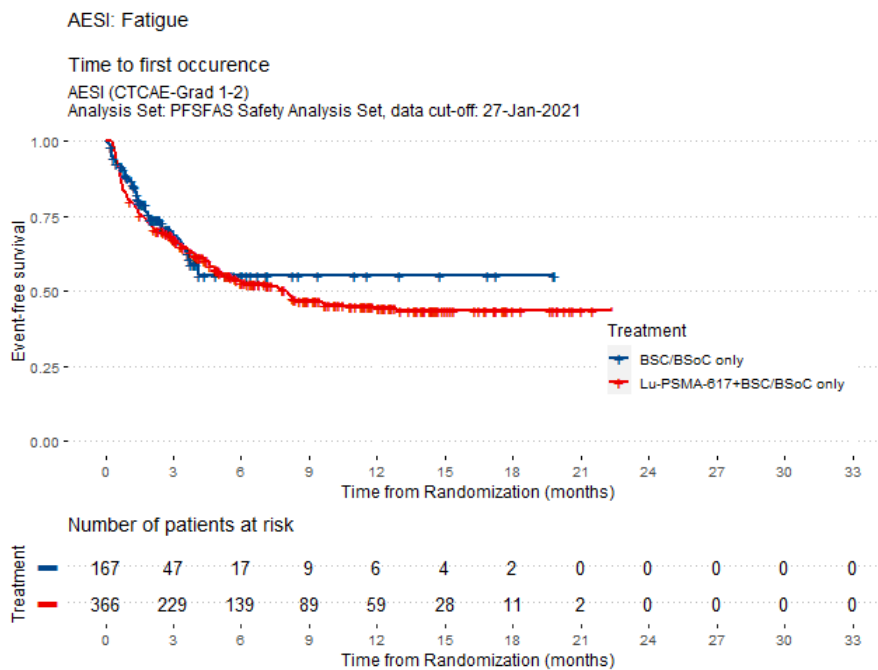

Abbildung 136: AESI (CTCAE-Grad 1-2): Time to first occurrence of AESI: Hypersensitivity

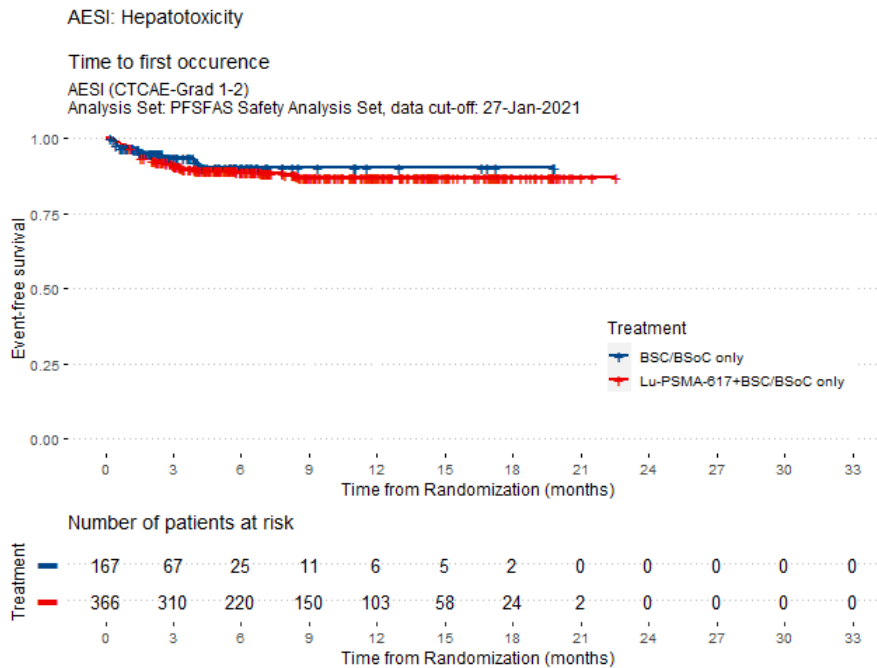

Abbildung 137: AESI (CTCAE-Grad 1-2): Time to first occurrence of AESI: Intracranial haemorrhage

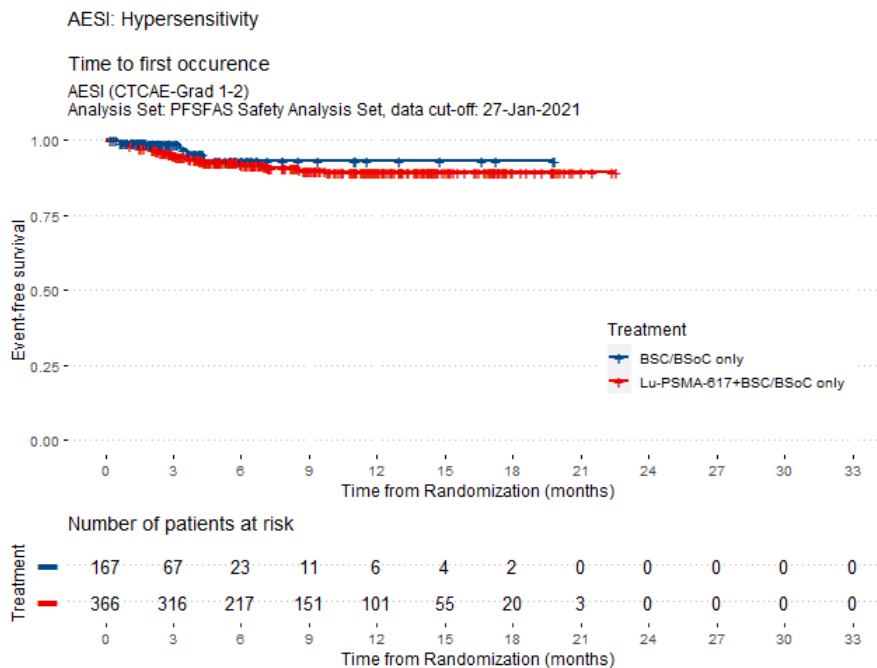

Abbildung 138: AESI (CTCAE-Grad 1-2): Time to first occurrence of AESI: Late renal toxicity

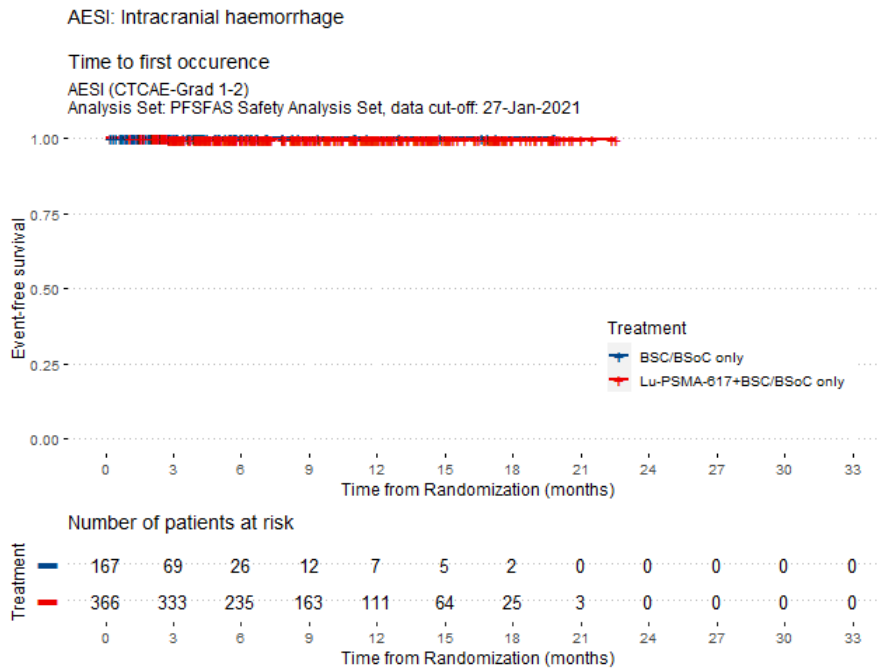

Abbildung 139: AESI (CTCAE-Grad 1-2): Time to first occurrence of AESI: Myelosuppression

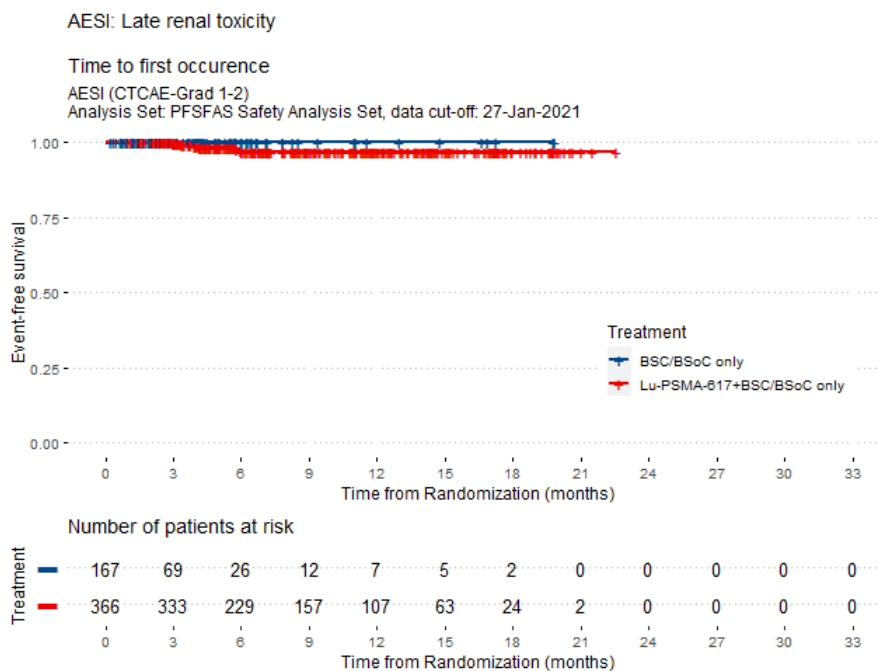

Abbildung 140: AESI (CTCAE-Grad 1-2): Time to first occurrence of AESI: Nausea and Vomiting

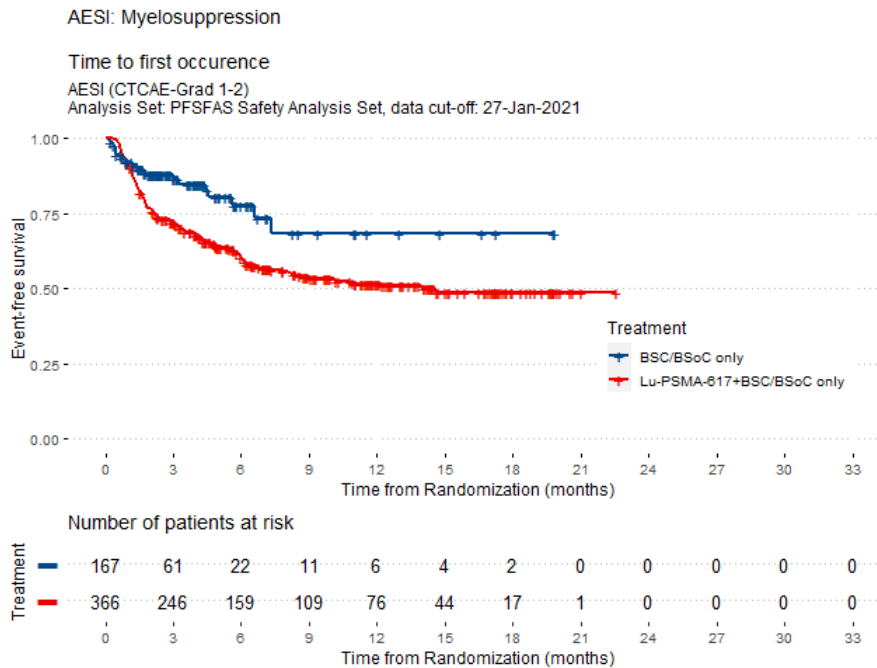

Abbildung 141: AESI (CTCAE-Grad 1-2): Time to first occurrence of AESI: QT prolongation

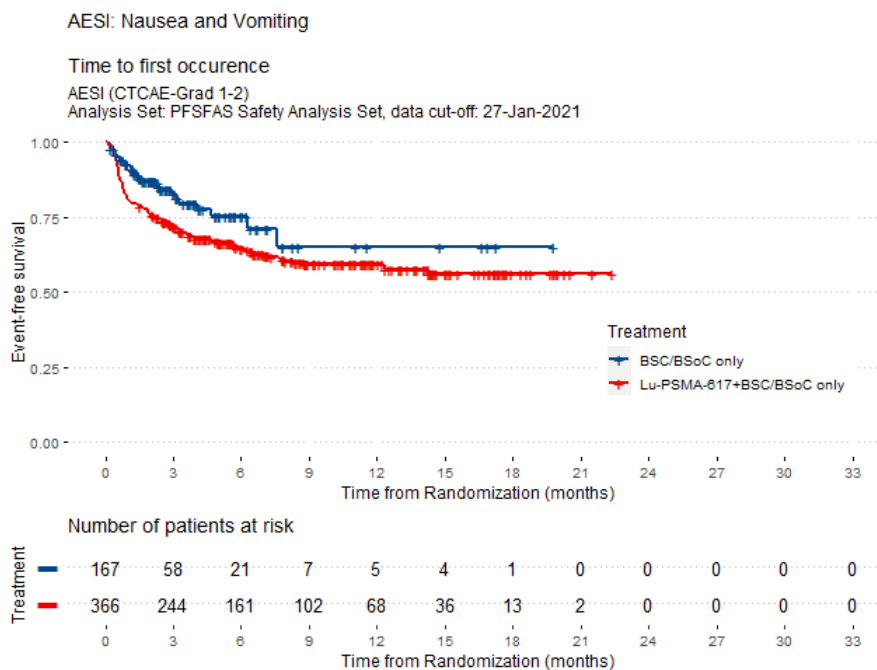

Abbildung 142: AESI (CTCAE-Grad 1-2): Time to first occurrence of AESI: Radiotoxicity including inadvertent exposure

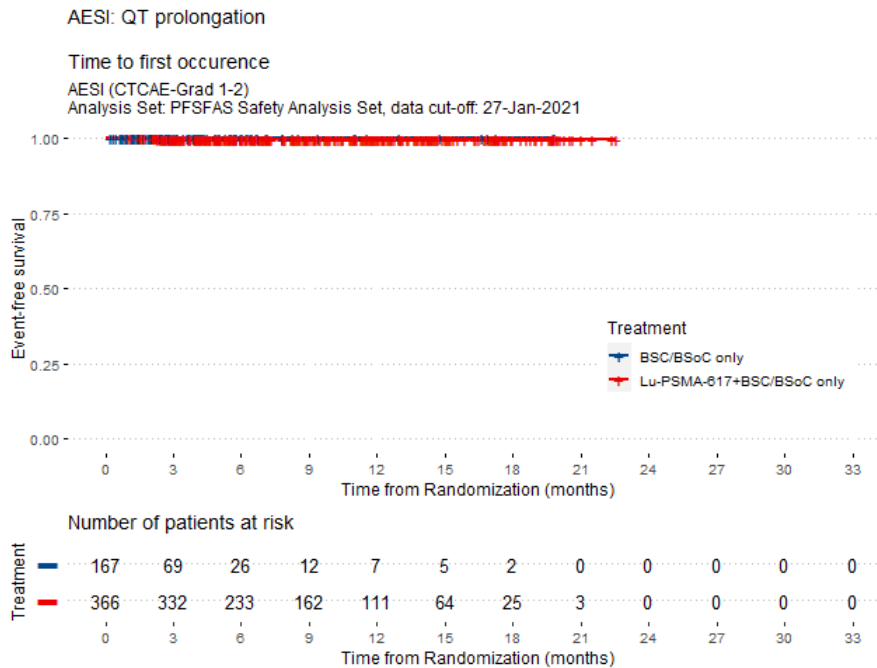

Abbildung 143: AESI (CTCAE-Grad 1-2): Time to first occurrence of AESI: Renal effects

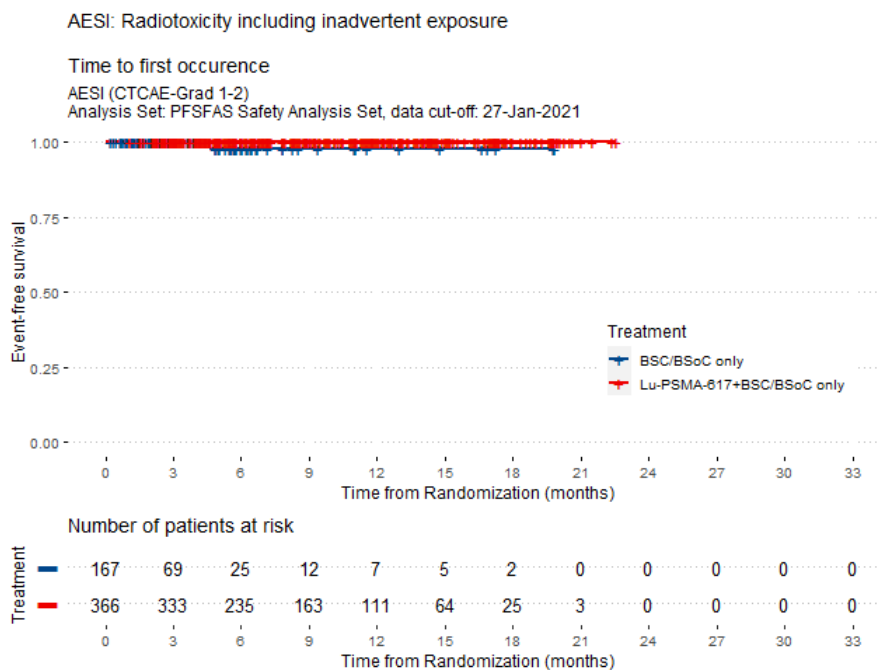

Abbildung 144: AESI (CTCAE-Grad 1-2): Time to first occurrence of AESI: Second primary malignancies

### Anhang 2.3: Schwere UE (CTCAE-Grad 3-5)

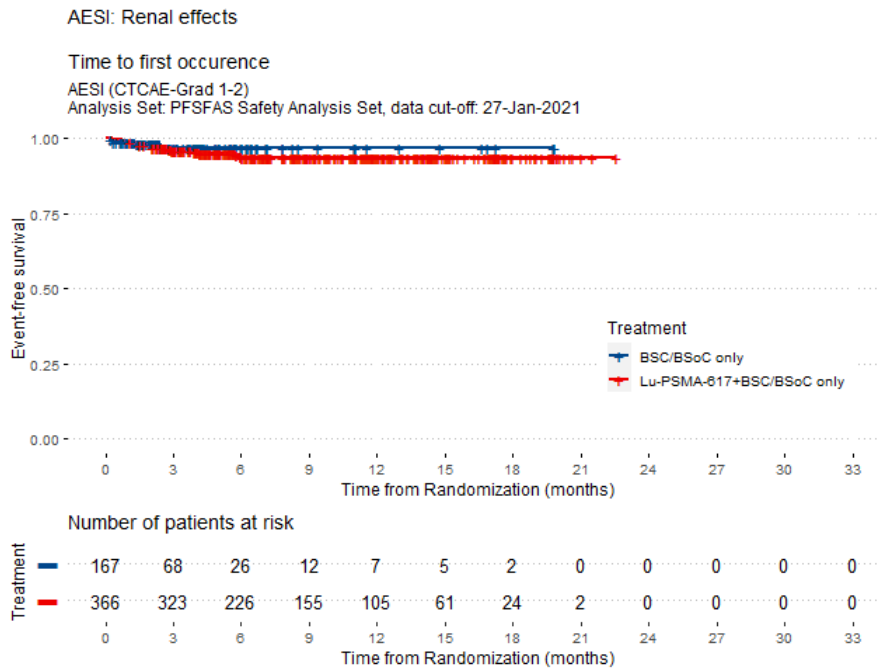

Abbildung 145: AESI (CTCAE-Grad 3-5): Time to first occurrence of AESI: Fatigue

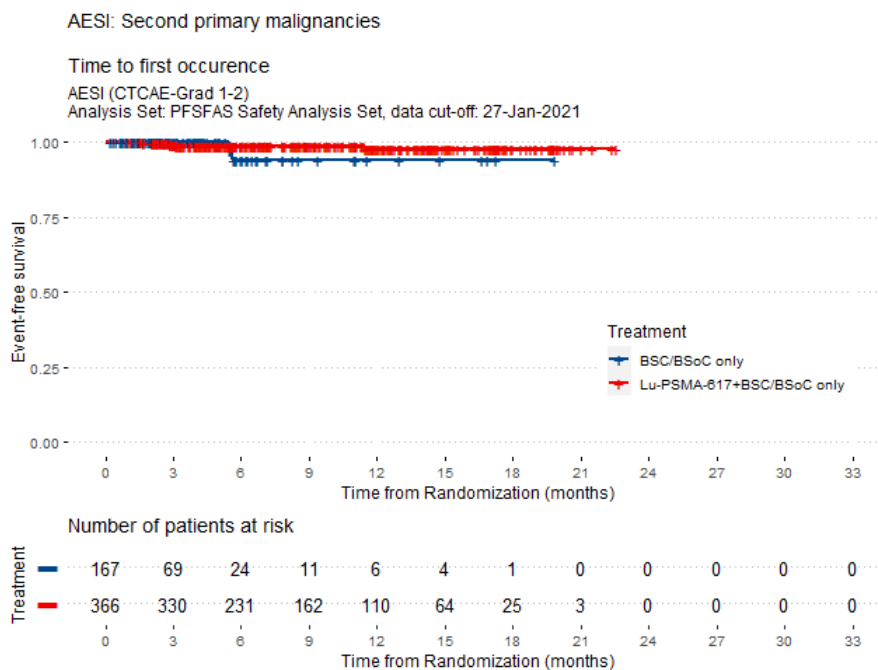

Abbildung 146: AESI (CTCAE-Grad 3-5): Time to first occurrence of AESI: Hepatotoxicity

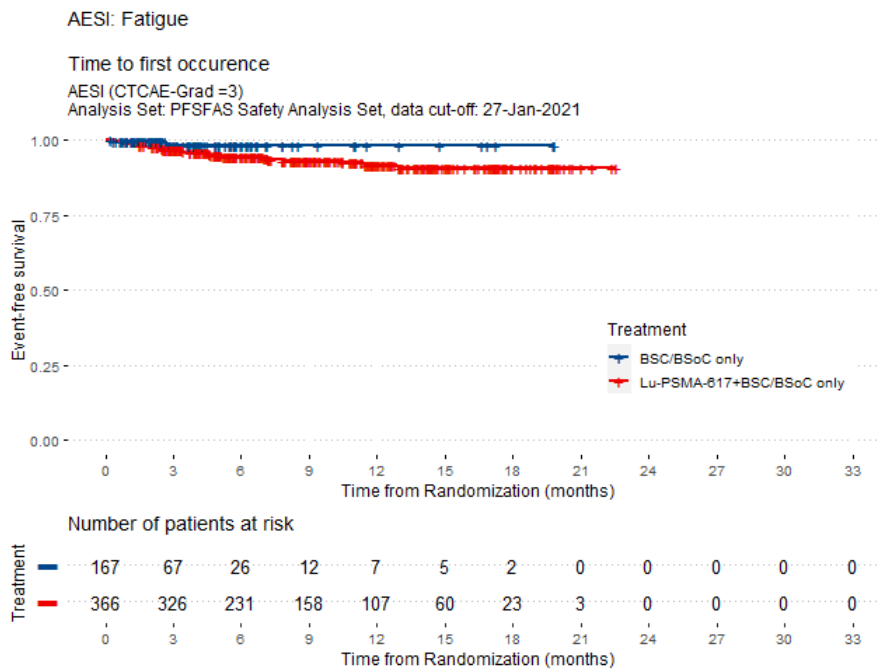

Abbildung 147: AESI (CTCAE-Grad 3-5): Time to first occurrence of AESI: Hypersensitivity

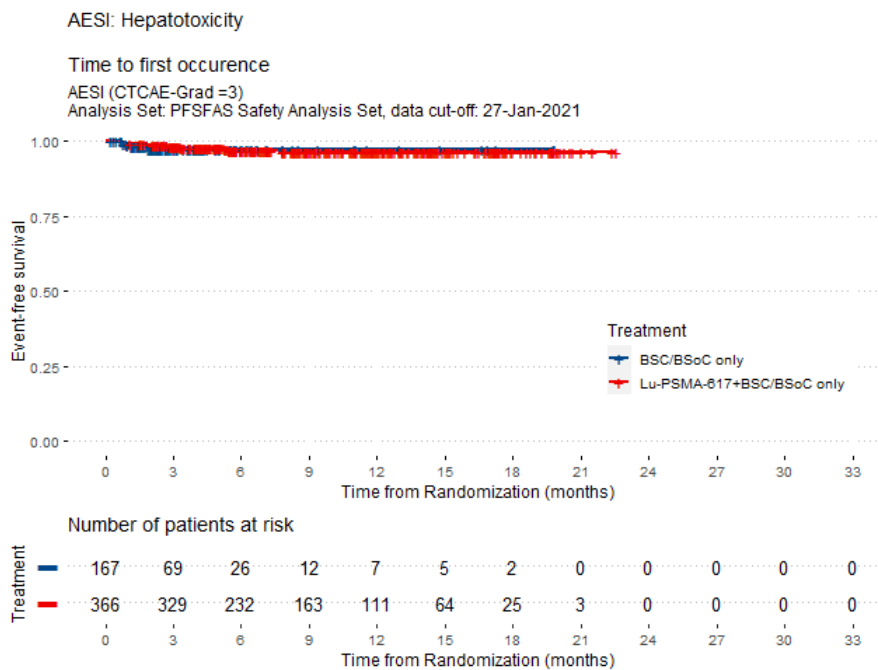

Abbildung 148: AESI (CTCAE-Grad 3-5): Time to first occurrence of AESI: Intracranial haemorrhage

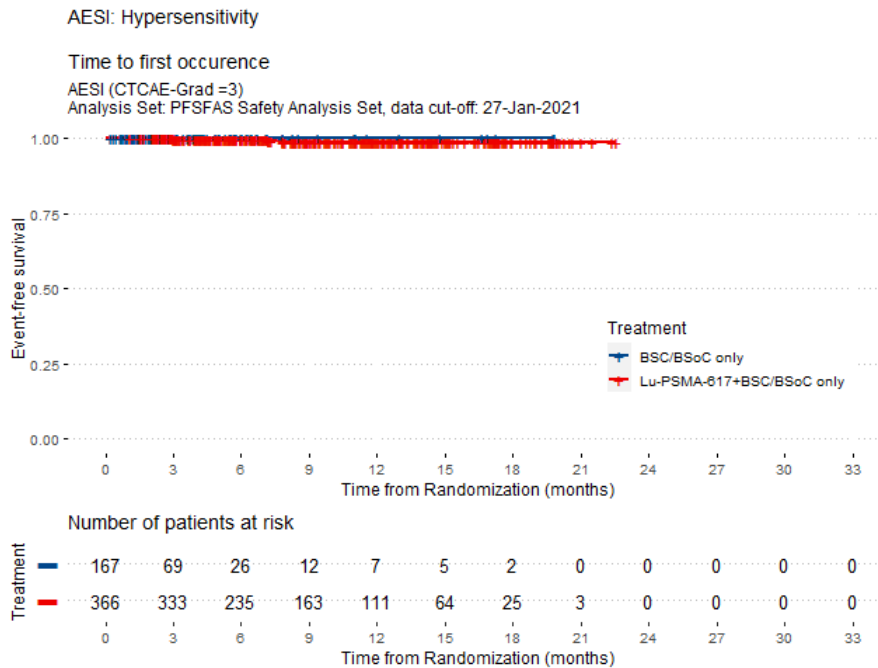

Abbildung 149: AESI (CTCAE-Grad 3-5): Time to first occurrence of AESI: Late renal toxicity

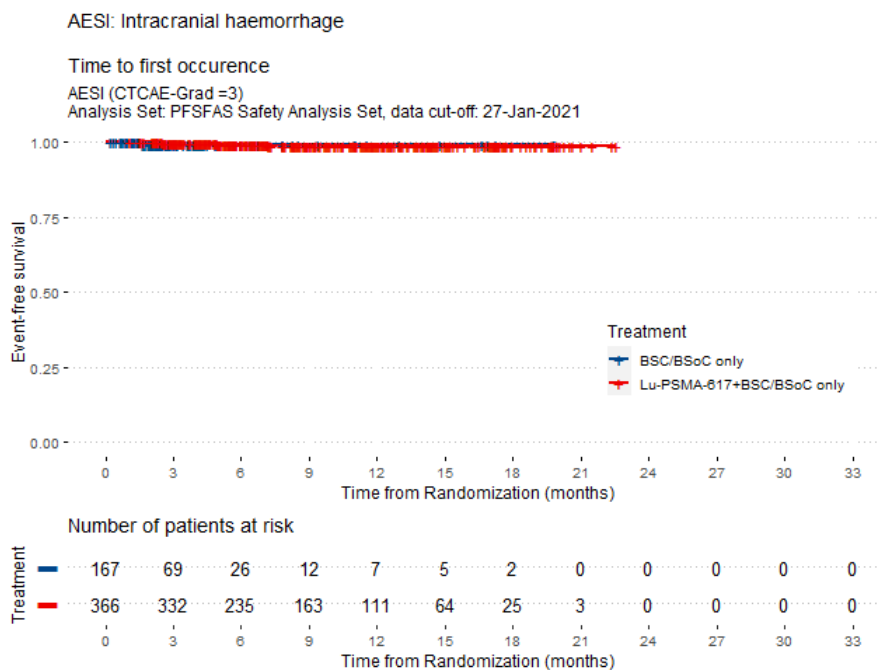

Abbildung 150: AESI (CTCAE-Grad 3-5): Time to first occurrence of AESI: Medication error



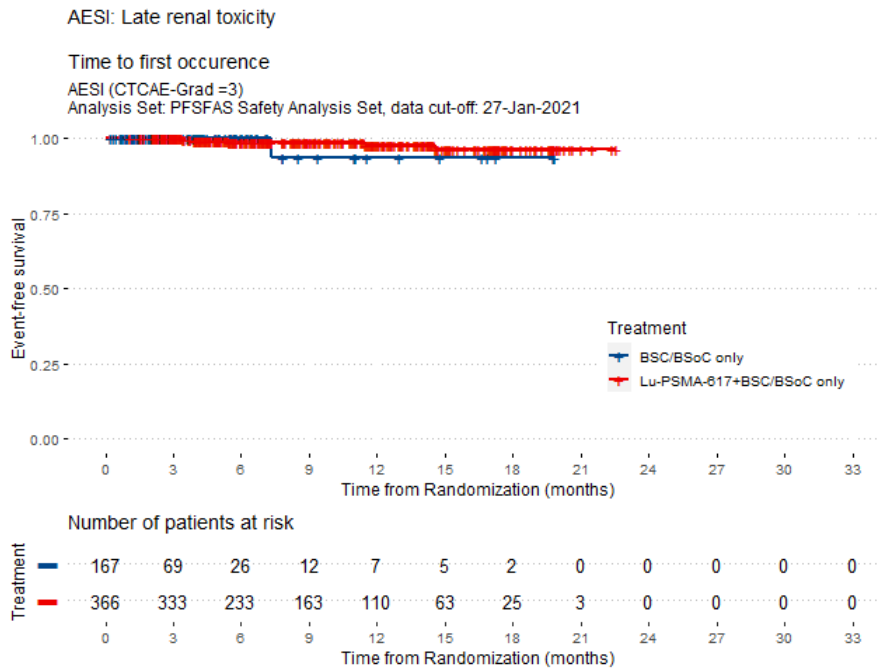

Abbildung 151: AESI (CTCAE-Grad 3-5): Time to first occurrence of AESI: Myelosuppression

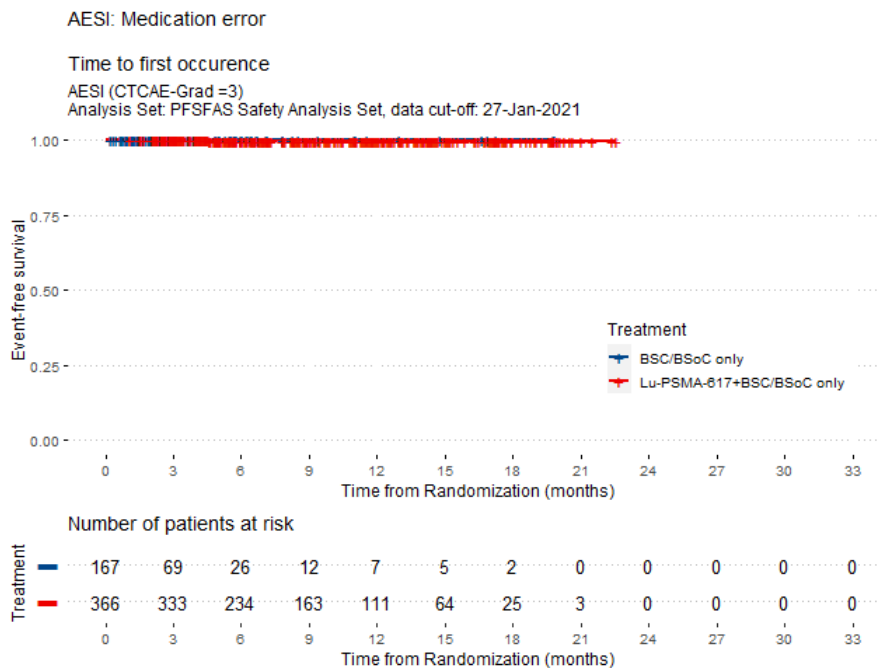

Abbildung 152: AESI (CTCAE-Grad 3-5): Time to first occurrence of AESI: Nausea and Vomiting

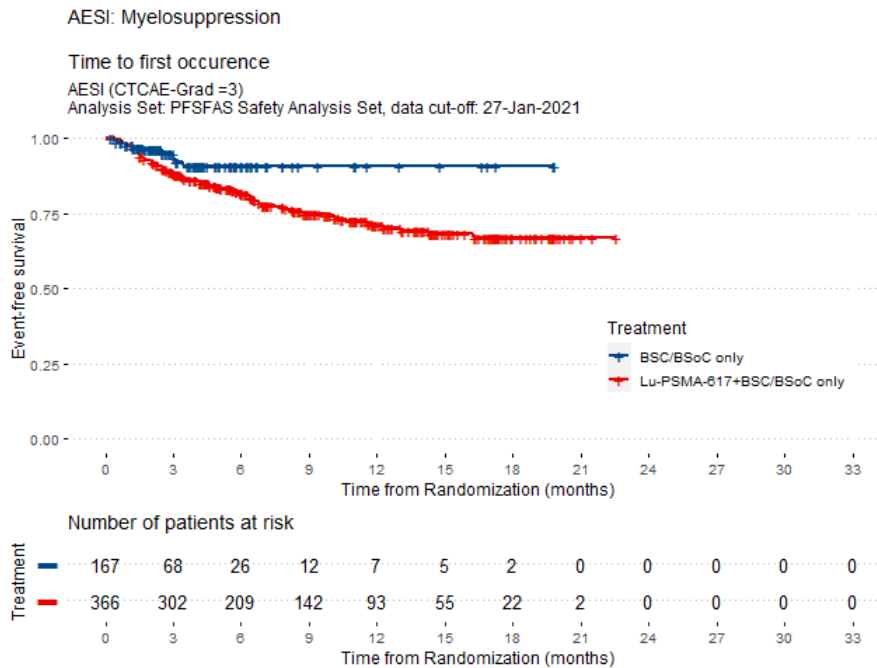

Abbildung 153: AESI (CTCAE-Grad 3-5): Time to first occurrence of AESI: QT prolongation

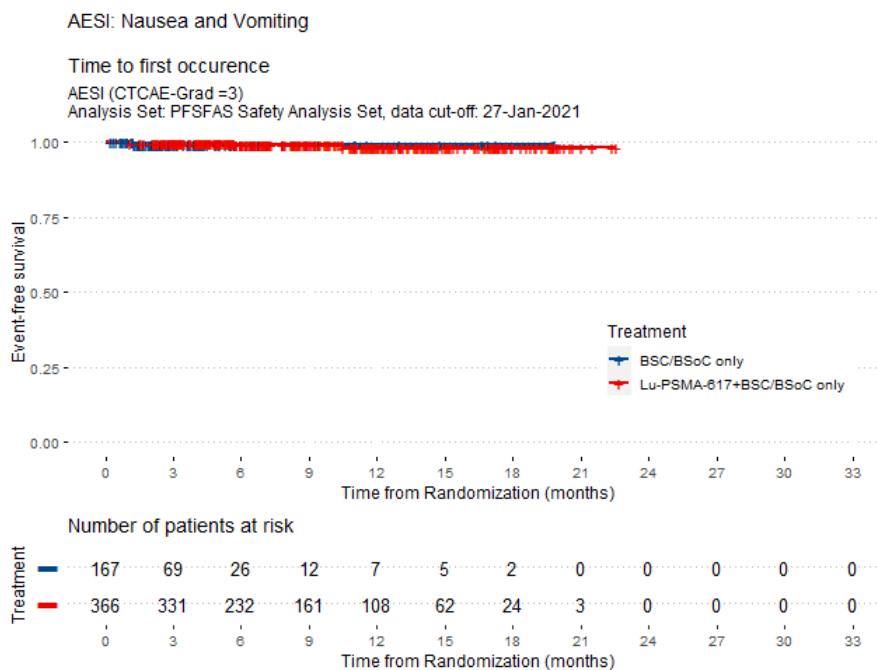

Abbildung 154: AESI (CTCAE-Grad 3-5): Time to first occurrence of AESI: Renal effects

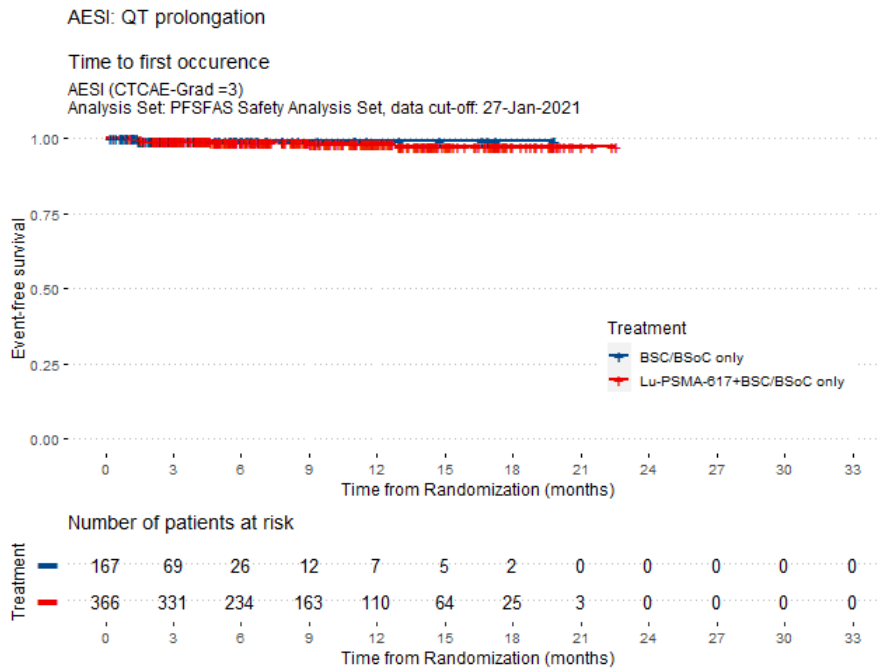

Abbildung 155: AESI (CTCAE-Grad 3-5): Time to first occurrence of AESI: Second primary malignancies

### Anhang 2.4: Schwerwiegende UE

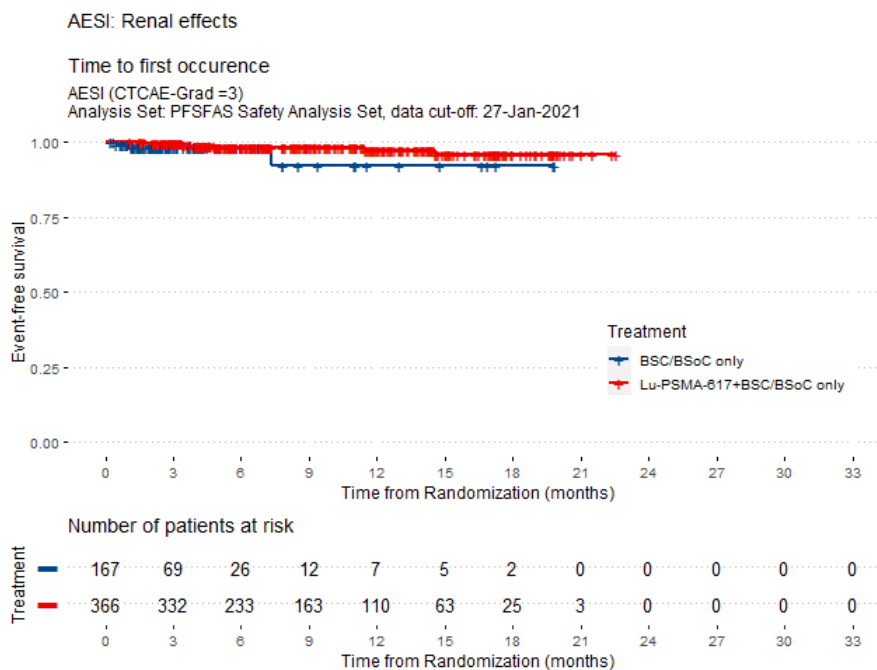

Abbildung 156: Schwerwiegende AESI: Time to first occurrence of AESI: Fatigue

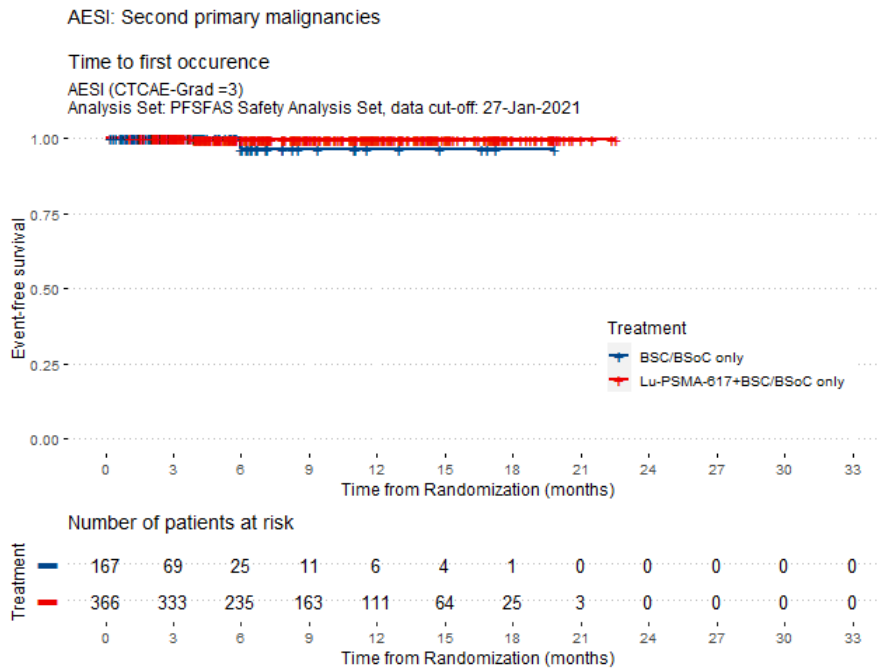

Abbildung 157: Schwerwiegende AESI: Time to first occurrence of AESI: Hepatotoxicity

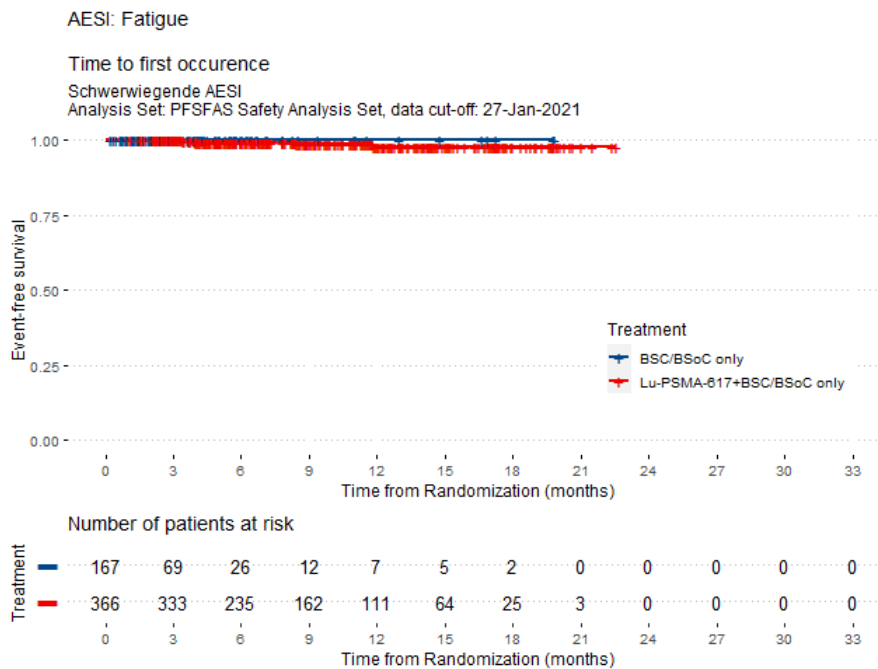

Abbildung 158: Schwerwiegende AESI: Time to first occurrence of AESI: Hypersensitivity

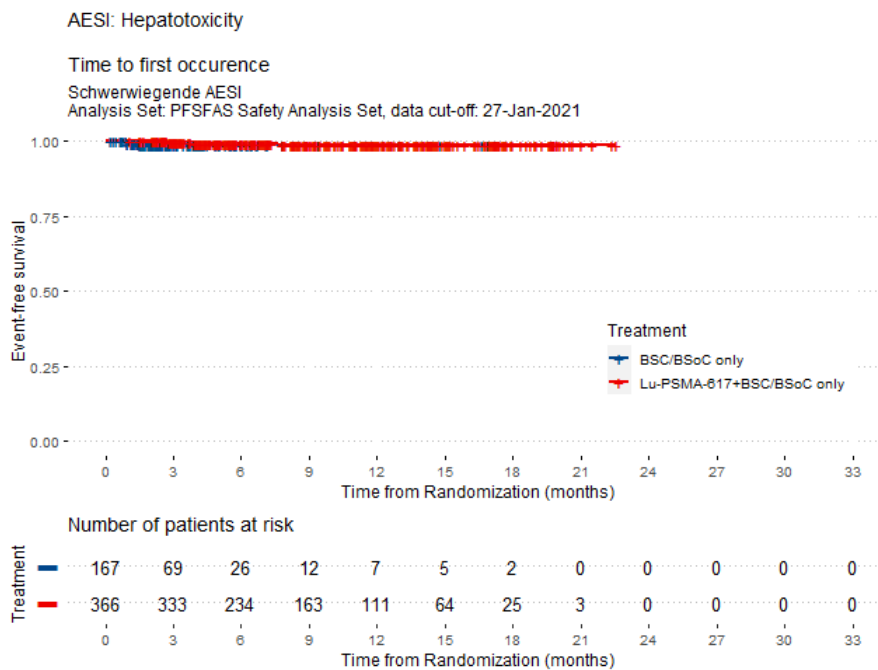

Abbildung 159: Schwerwiegende AESI: Time to first occurrence of AESI: Intracranial haemorrhage

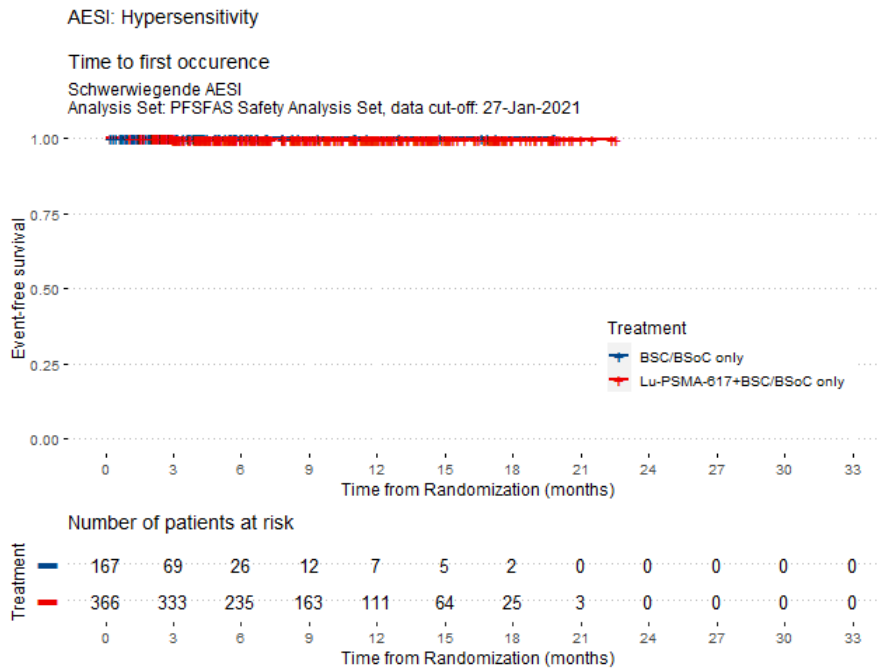

Abbildung 160: Schwerwiegende AESI: Time to first occurrence of AESI: Late renal toxicity

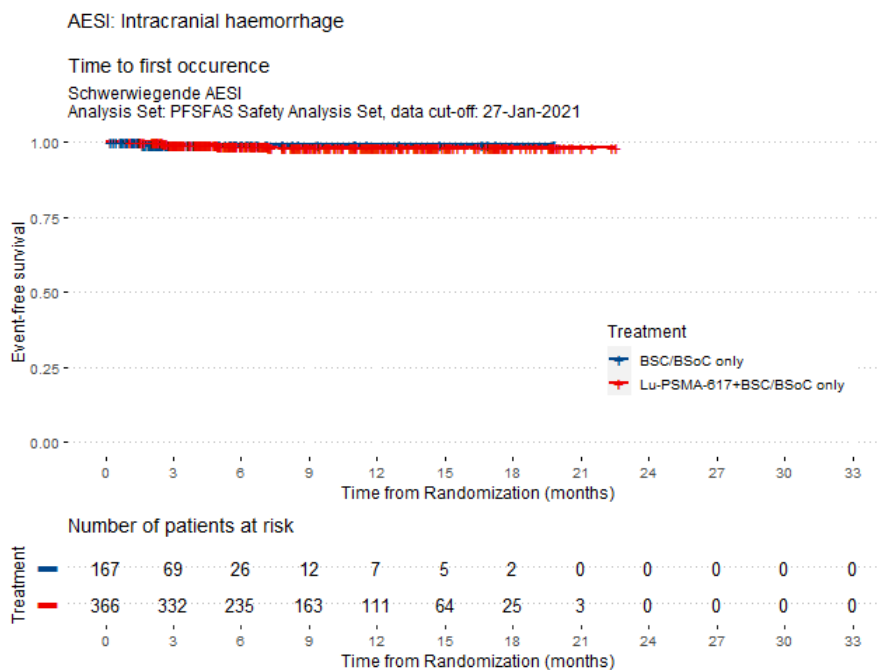

Abbildung 161: Schwerwiegende AESI: Time to first occurrence of AESI: Medication error

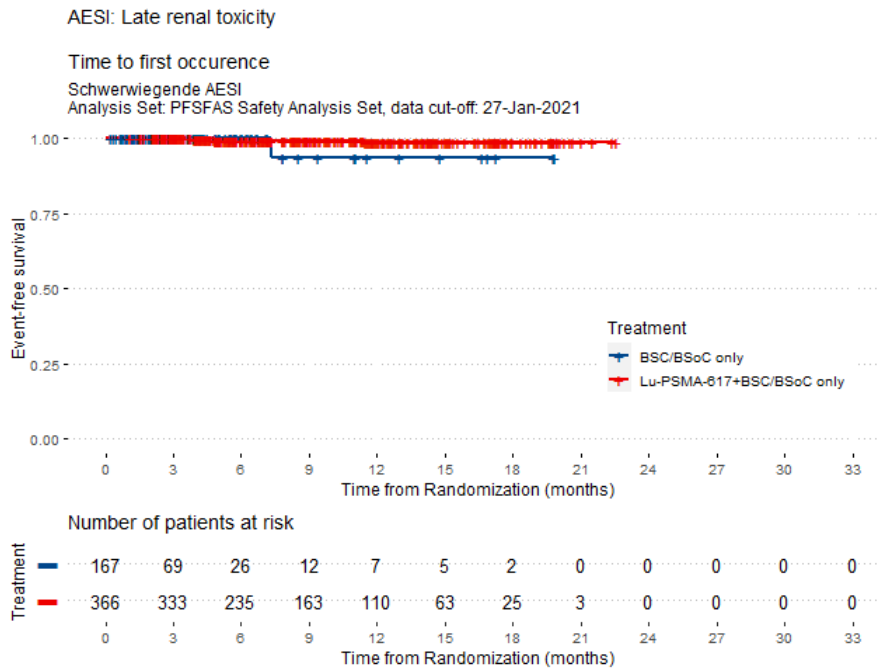

Abbildung 162: Schwerwiegende AESI: Time to first occurrence of AESI: Myelosuppression

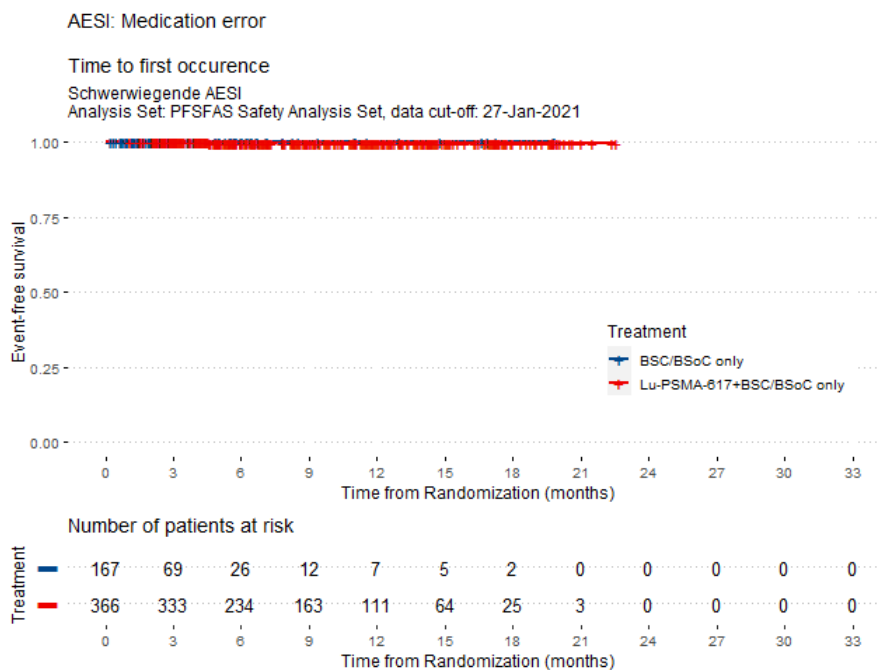

Abbildung 163: Schwerwiegende AESI: Time to first occurrence of AESI: Nausea and Vomiting

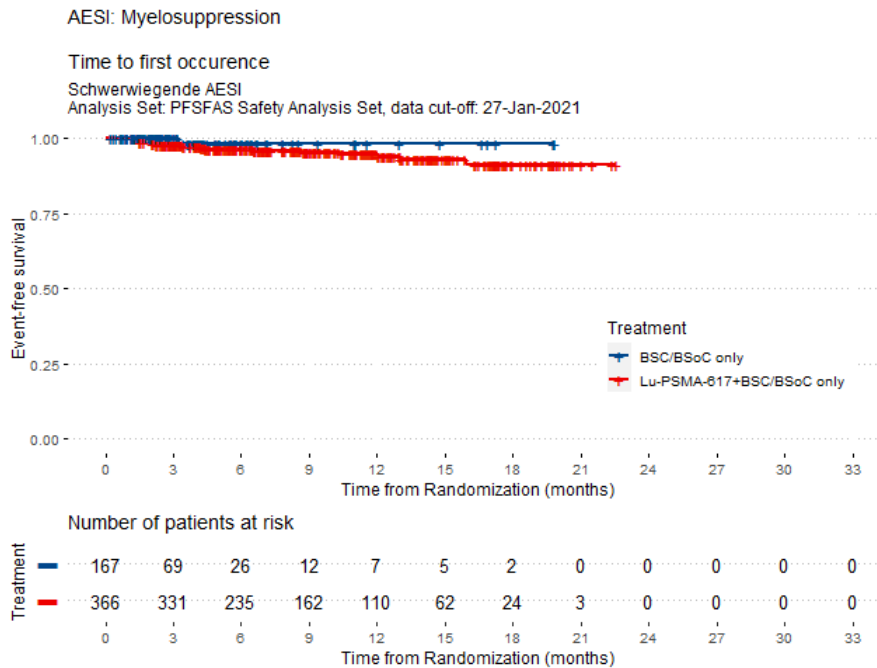

Abbildung 164: Schwerwiegende AESI: Time to first occurrence of AESI: QT prolongation

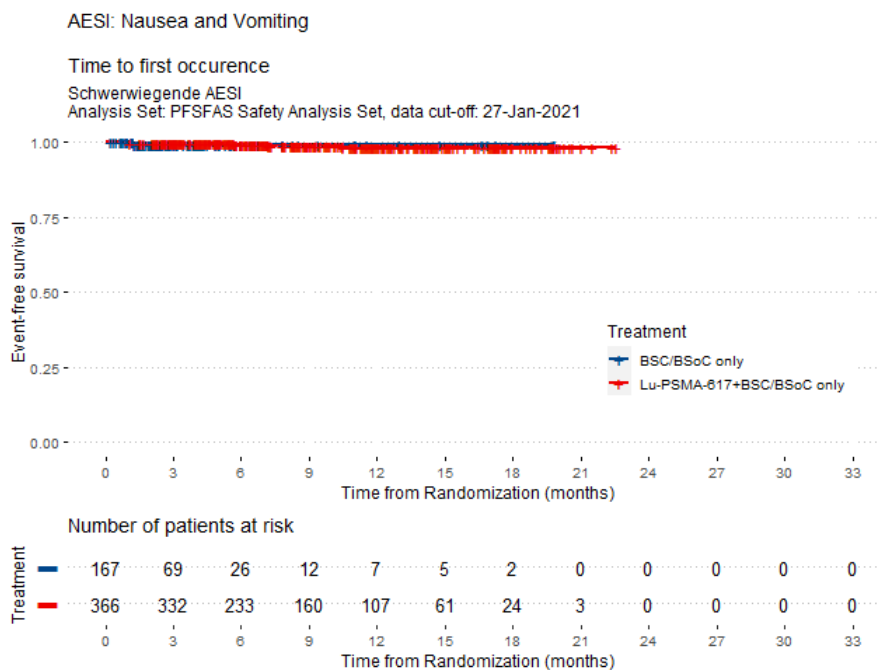

Abbildung 165: Schwerwiegende AESI: Time to first occurrence of AESI: Renal effects



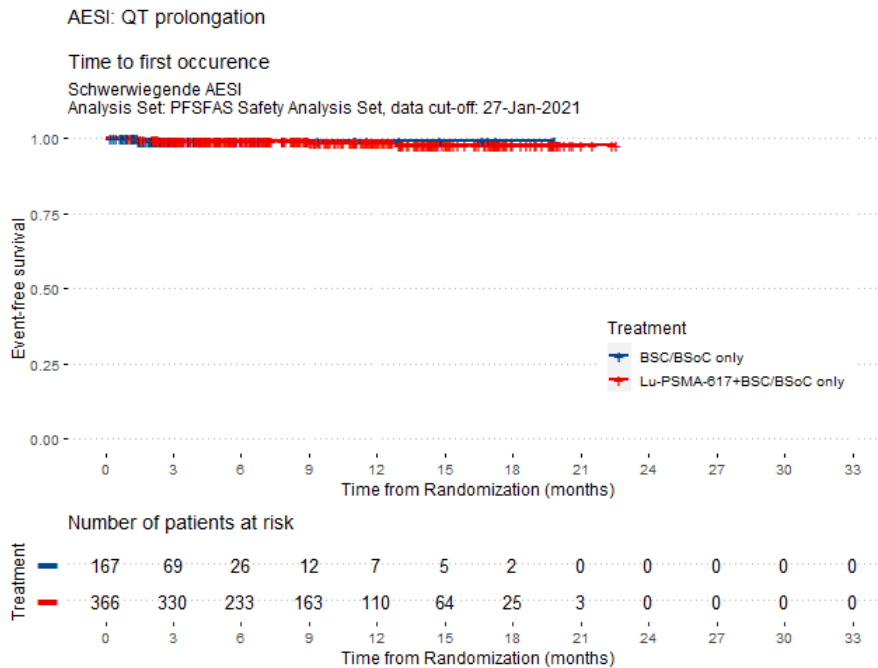

Abbildung 166: Schwerwiegende AESI: Time to first occurrence of AESI: Second primary malignancies

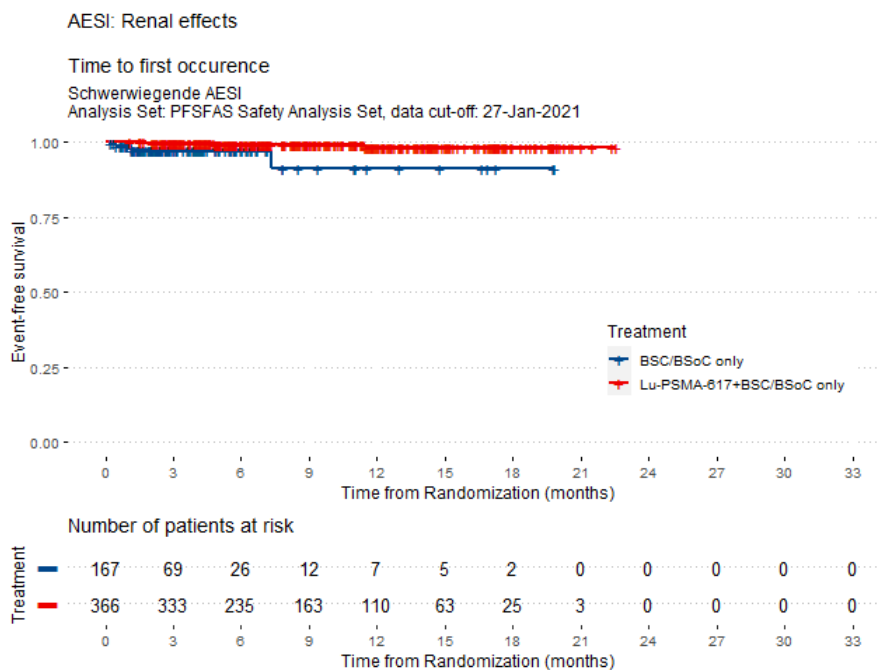
**Anhang 3: Ergebnisse zum Datenschnitt vom 28. Juni 2021**

**Anhang 3.1: Gesamtraten UE**

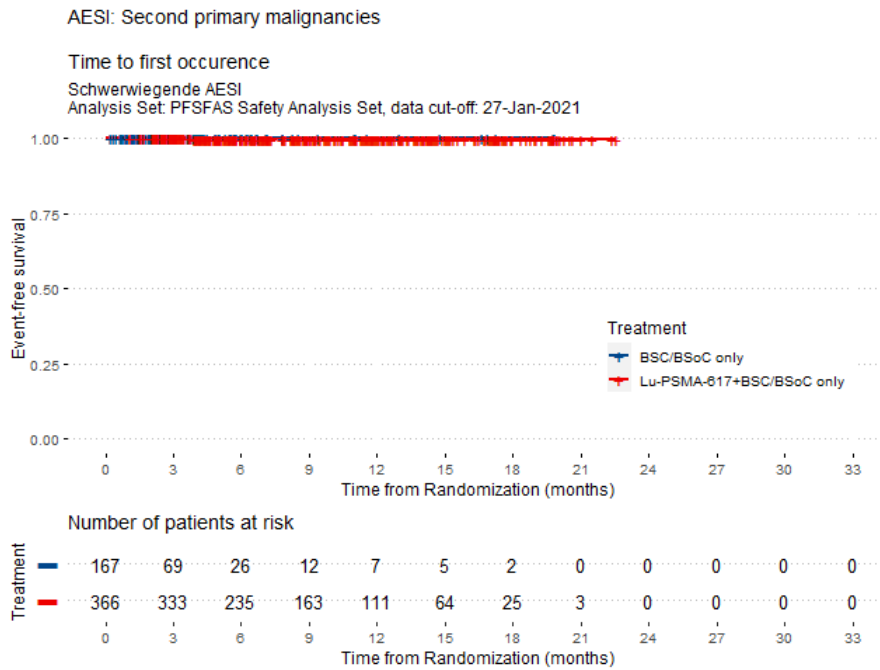

Abbildung 167: UE jeglichen Schweregrads: Time to first occurrence of SOC: any; PT: any



Abbildung 168: CTCAE-Grad 3-5: Time to first occurrence of SOC: any; PT: any

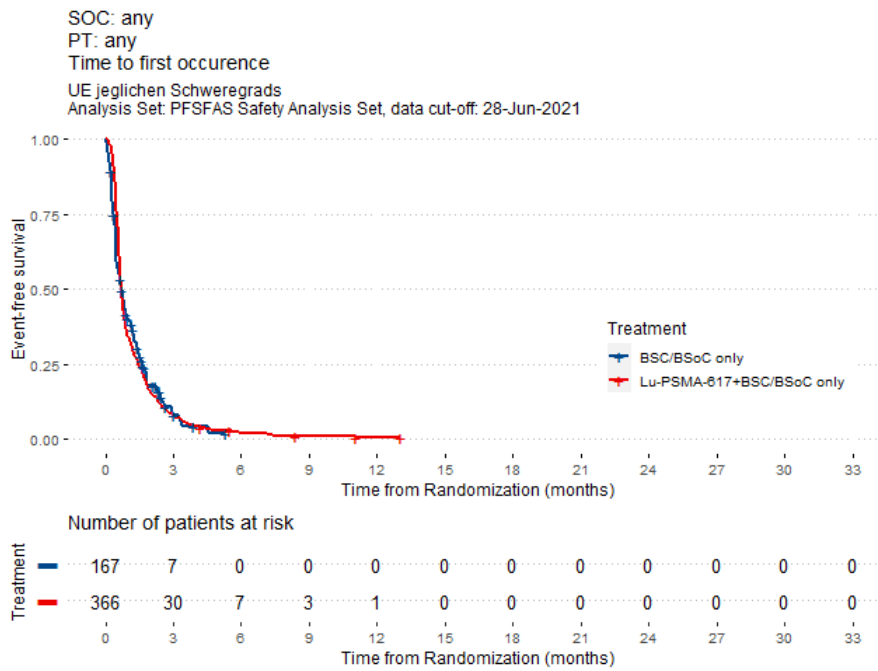

Abbildung 169: Schwerwiegende UE: Time to first occurrence of SOC: any; PT: any

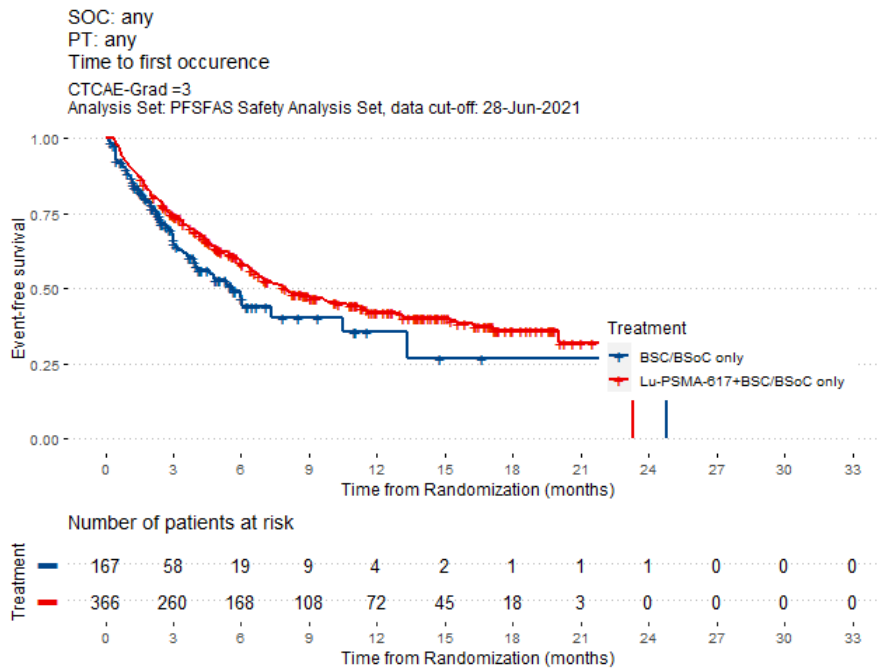

Abbildung 170: Abbruch beide: Time to first occurrence of SOC: any; PT: any

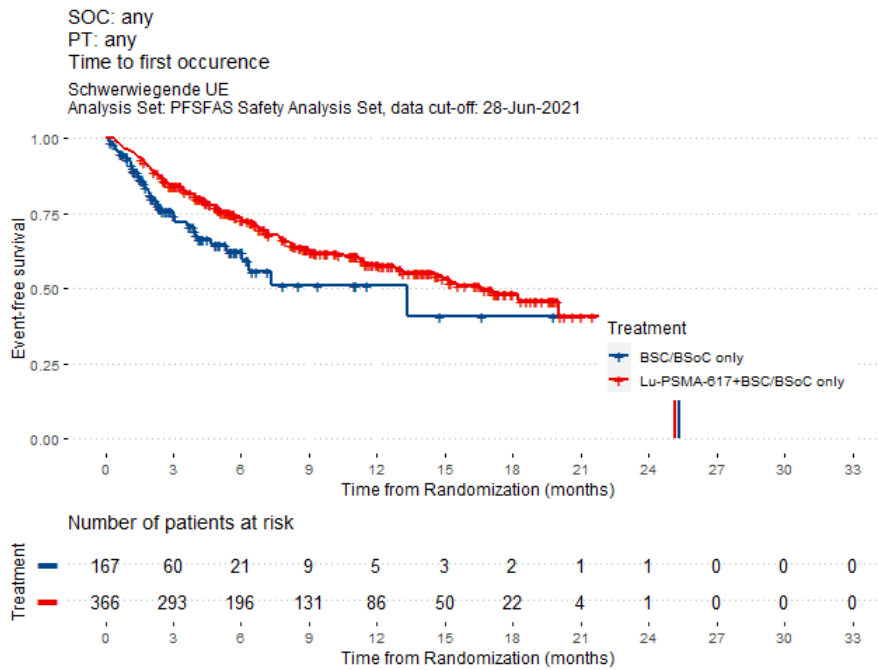

Abbildung 171: Abbruch mind. eine: Time to first occurrence of SOC: any; PT: any

**Anhang 3.2: Gesamtraten UE ohne Berücksichtigung der UE, die im Rahmen eines symptomatischen skelettbezogenen Ereignisses auftraten**

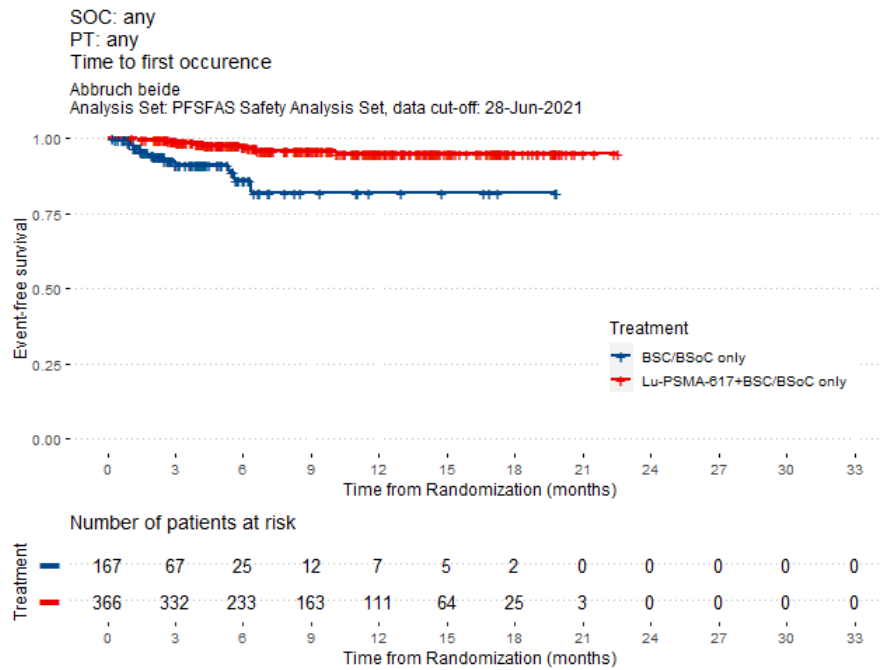

Abbildung 172: UE jeglichen Schweregrads: Time to first occurrence of SOC: any; PT: any

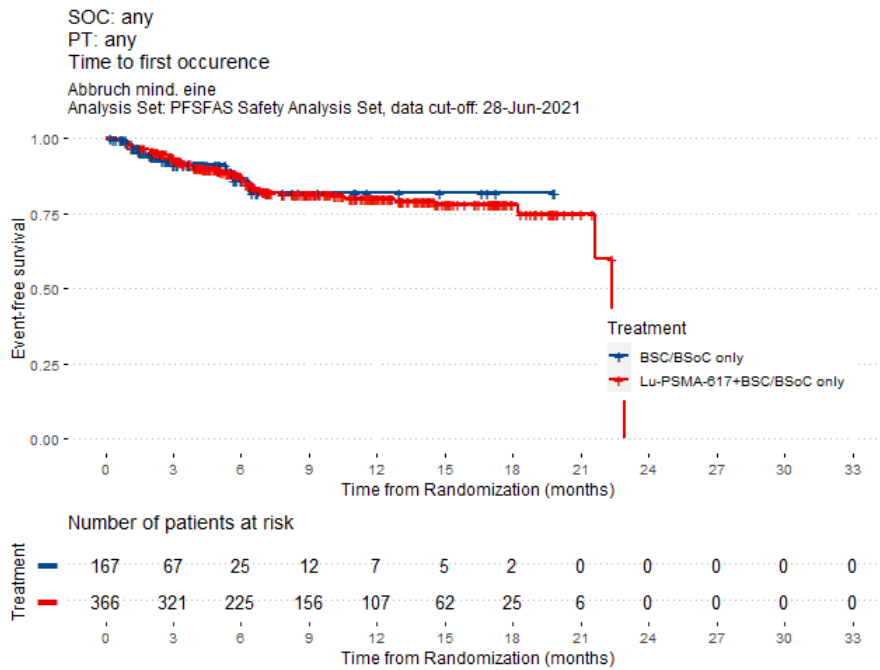

Abbildung 173: CTCAE-Grad 3-5: Time to first occurrence of SOC: any; PT: any



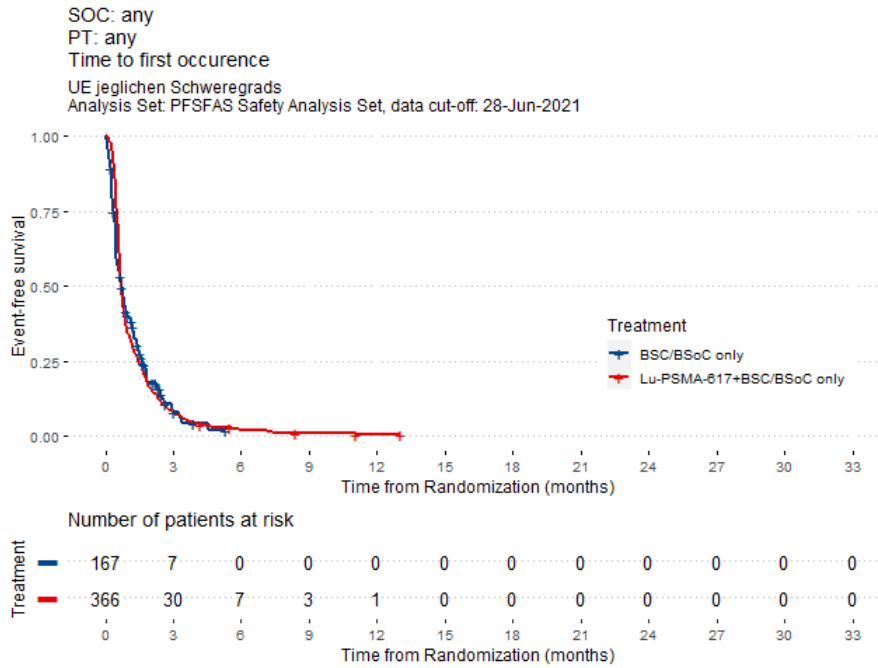

Abbildung 174: Schwerwiegende UE: Time to first occurrence of SOC: any; PT: any

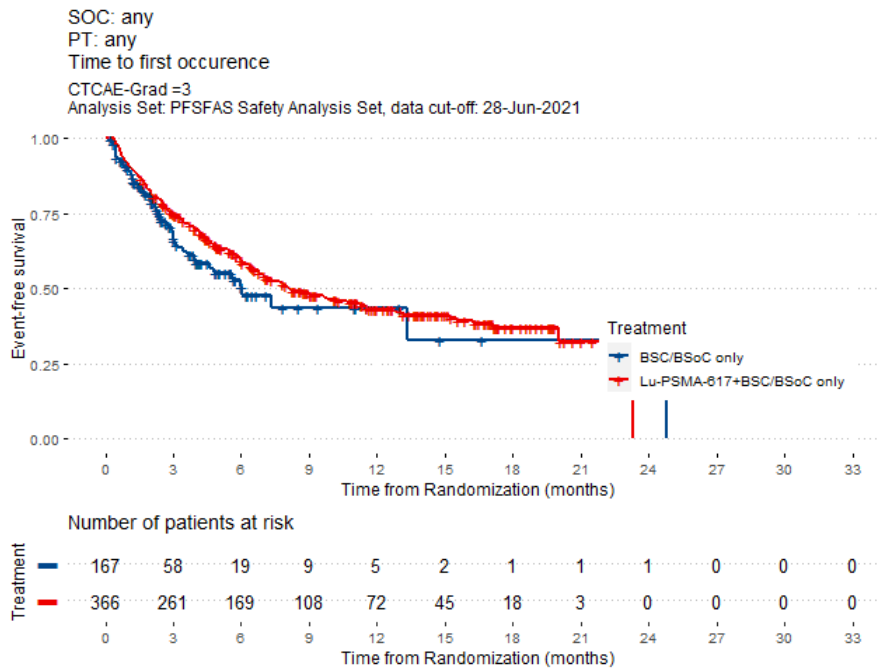
**Anhang 3.3: Unerwünschte Ereignisse von besonderem Interesse**

**Anhang 3.3.1: UE jeglichen Schweregrads**

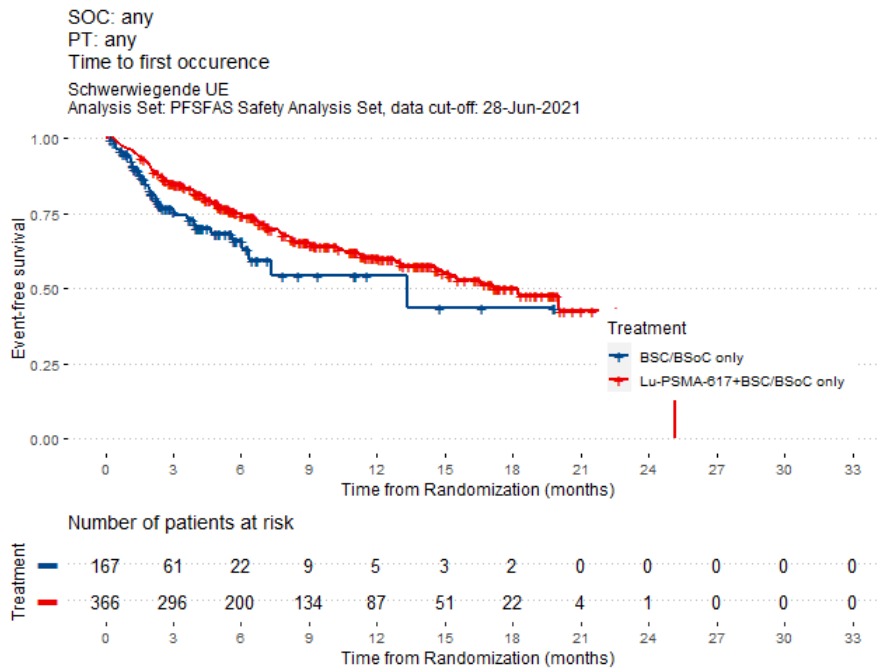

Abbildung 175: AESI jeglichen Schweregrads: Time to first occurrence of AESI: Dry mouth



Abbildung 176: AESI jeglichen Schweregrads: Time to first occurrence of AESI: Fatigue

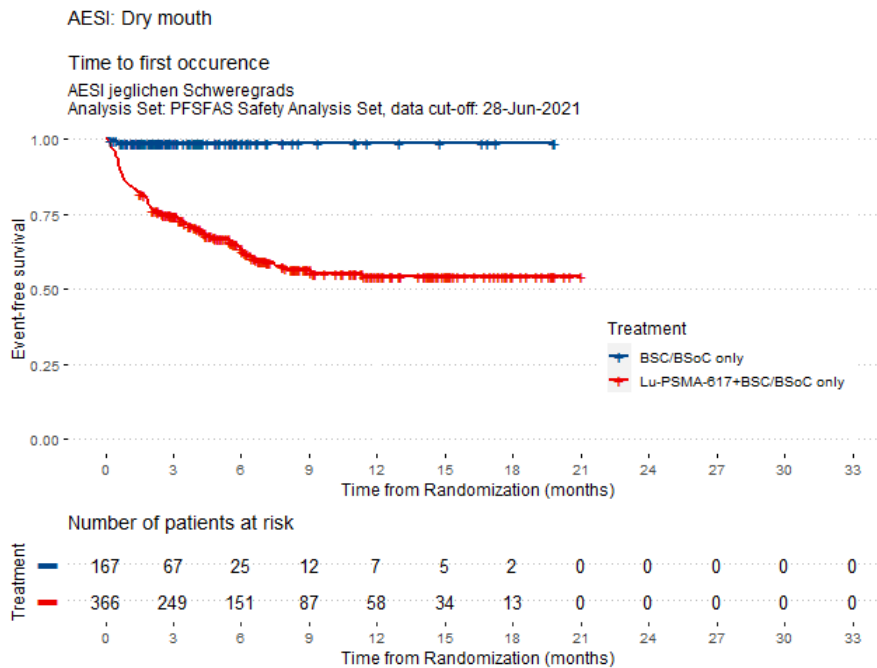

Abbildung 177: AESI jeglichen Schweregrads: Time to first occurrence of AESI: Hepatotoxicity

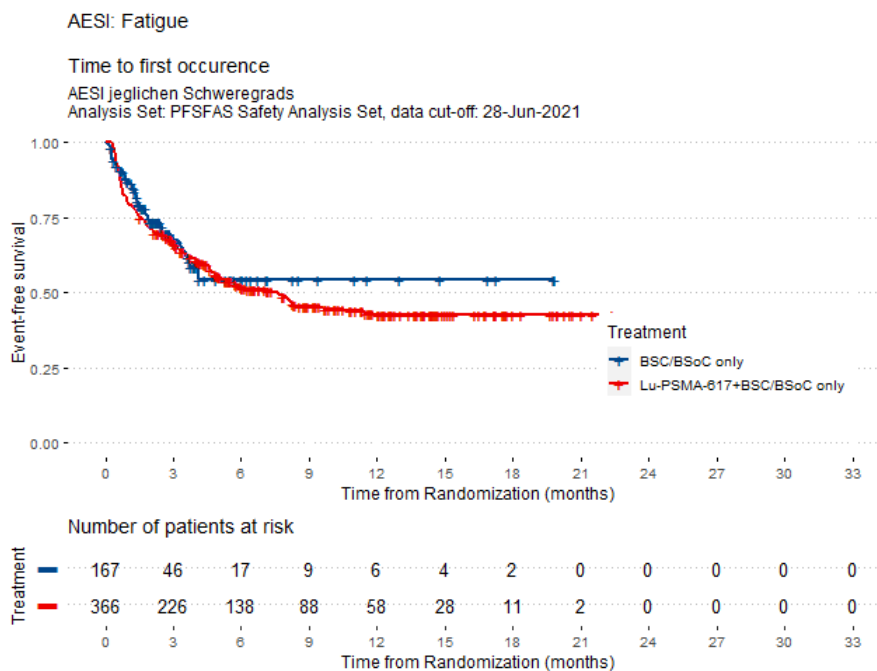

Abbildung 178: AESI jeglichen Schweregrads: Time to first occurrence of AESI: Hypersensitivity

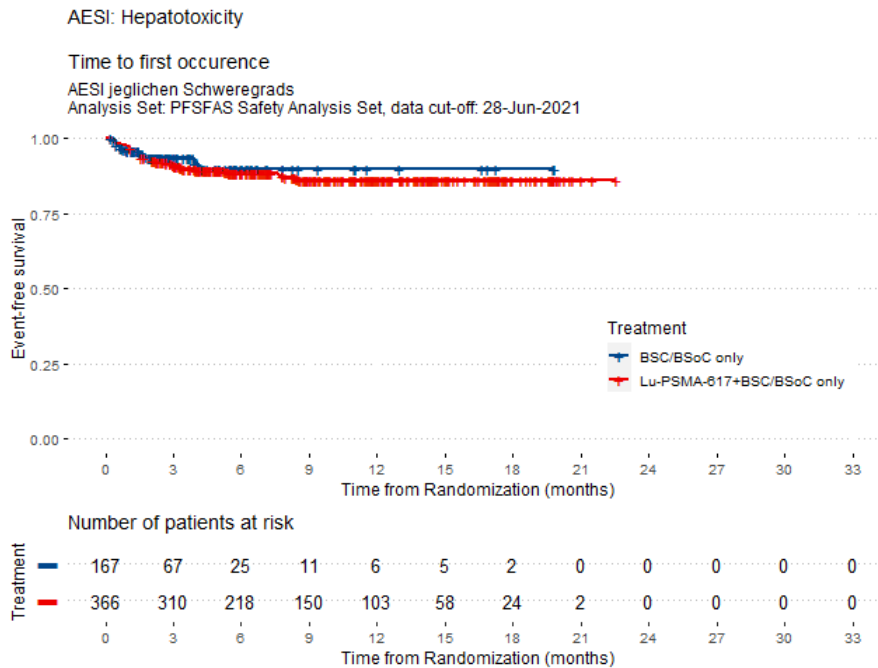

Abbildung 179: AESI jeglichen Schweregrads: Time to first occurrence of AESI: Intracranial haemorrhage

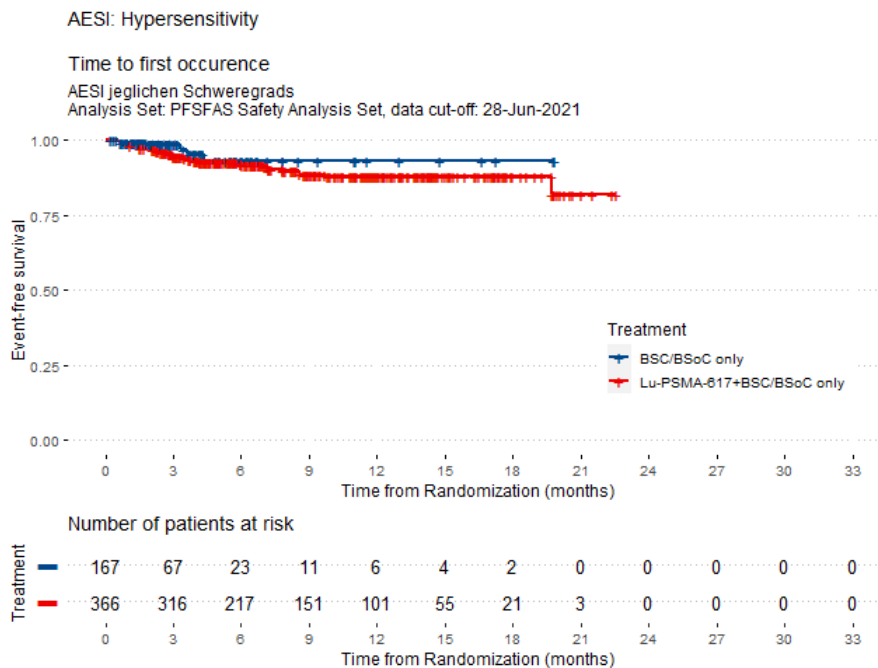

Abbildung 180: AESI jeglichen Schweregrads: Time to first occurrence of AESI: Late renal toxicity

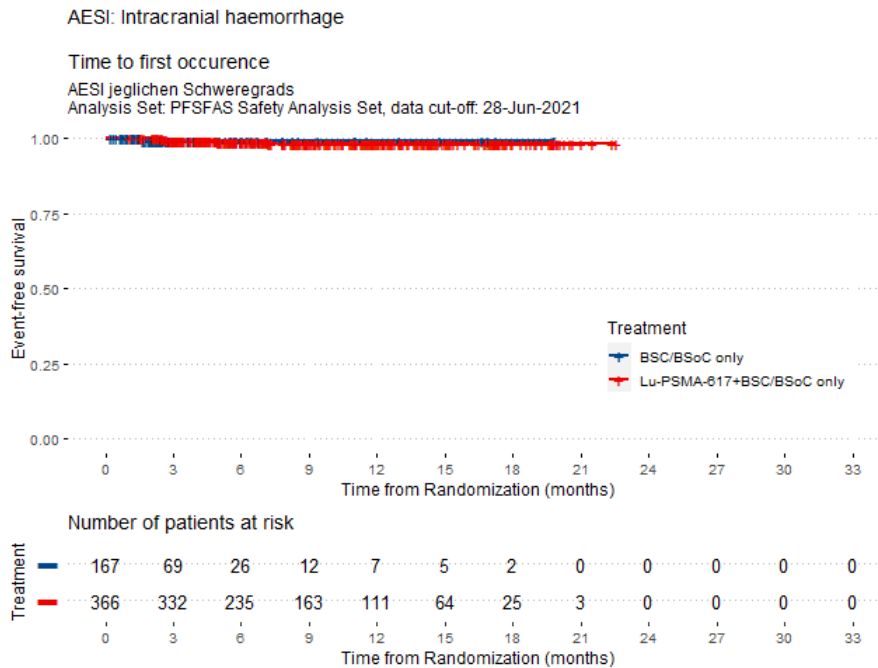

Abbildung 181: AESI jeglichen Schweregrads: Time to first occurrence of AESI: Medication errors

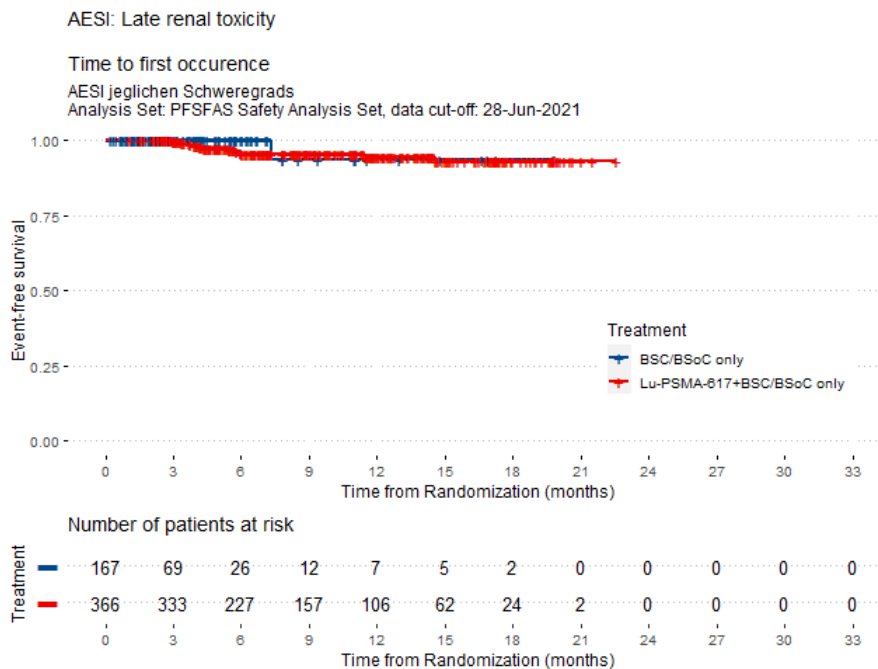

Abbildung 182: AESI jeglichen Schweregrads: Time to first occurrence of AESI: Myelosuppression

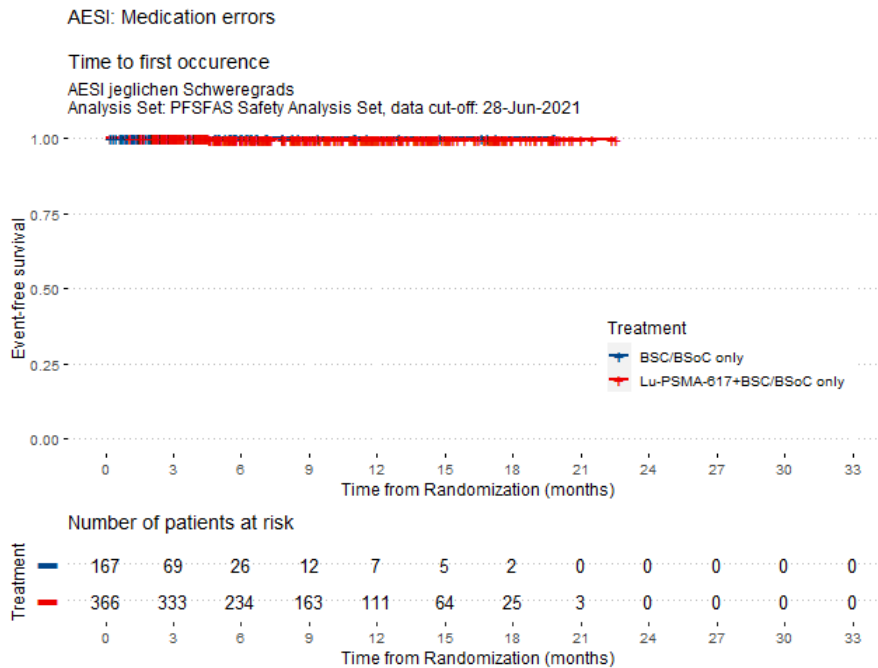

Abbildung 183: AESI jeglichen Schweregrads: Time to first occurrence of AESI: Nausea and Vomiting

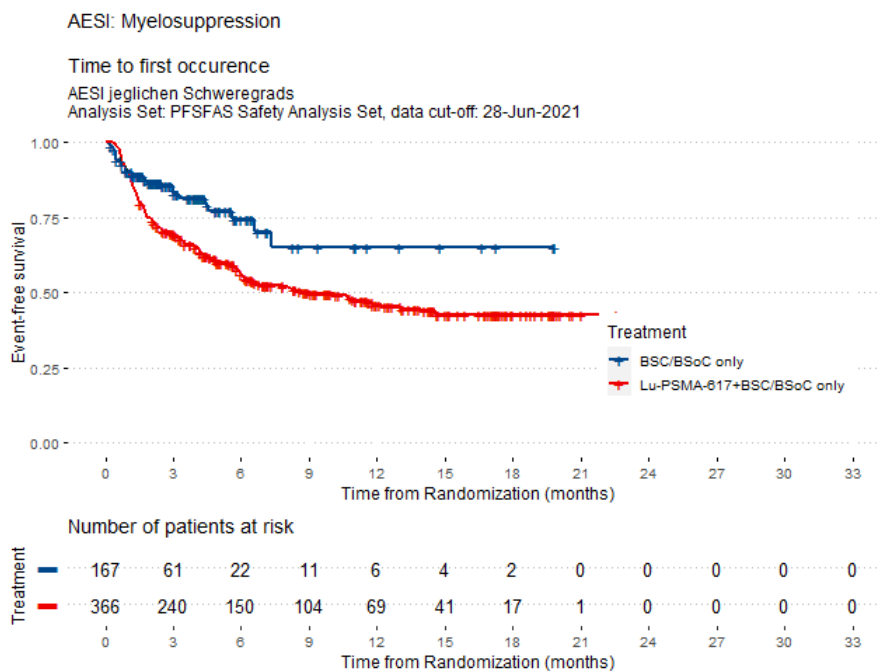

Abbildung 184: AESI jeglichen Schweregrads: Time to first occurrence of AESI: QT prolongation

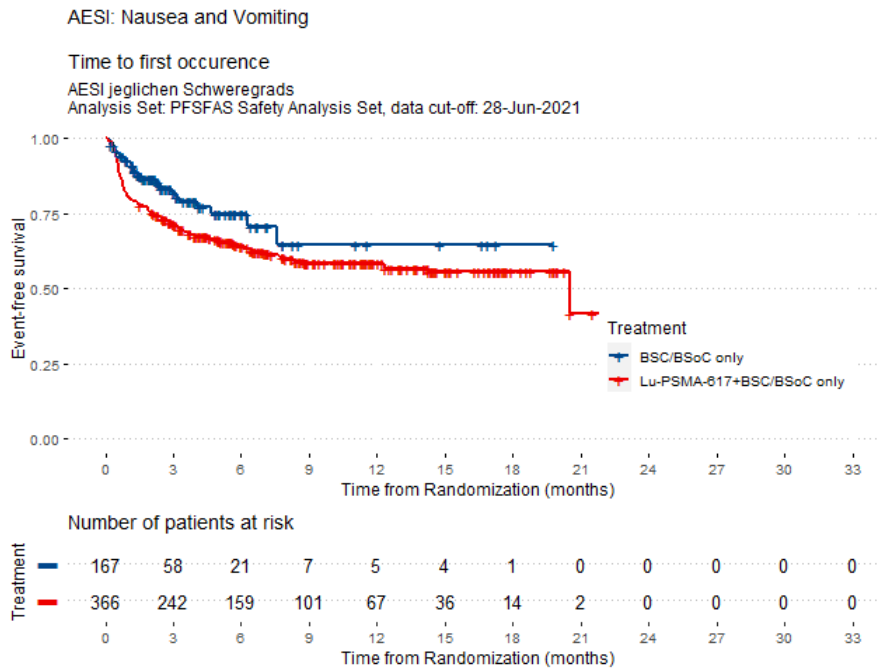

Abbildung 185: AESI jeglichen Schweregrads: Time to first occurrence of AESI: Radiotoxicity including inadvertent exposure

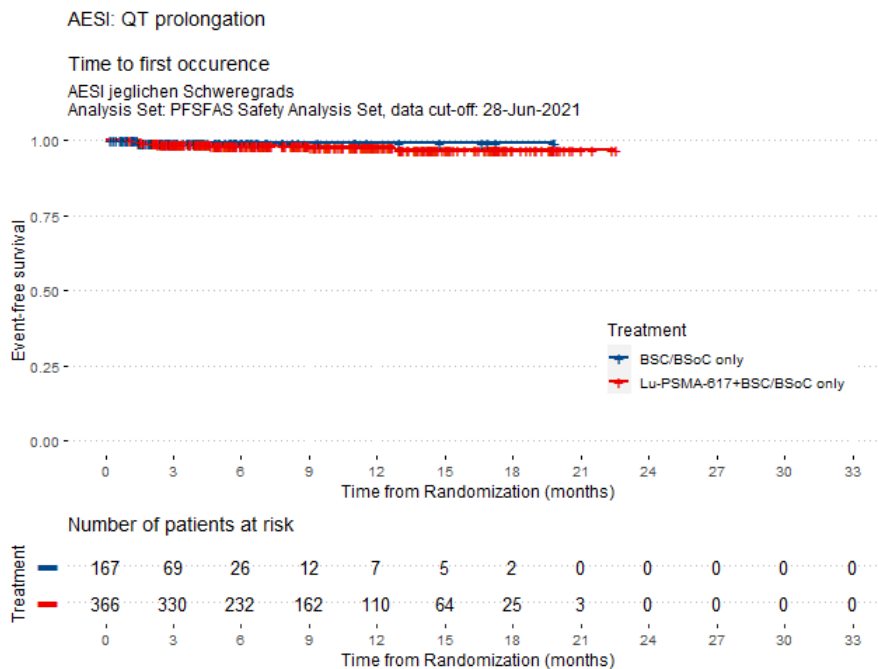

Abbildung 186: AESI jeglichen Schweregrads: Time to first occurrence of AESI: Renal toxicity

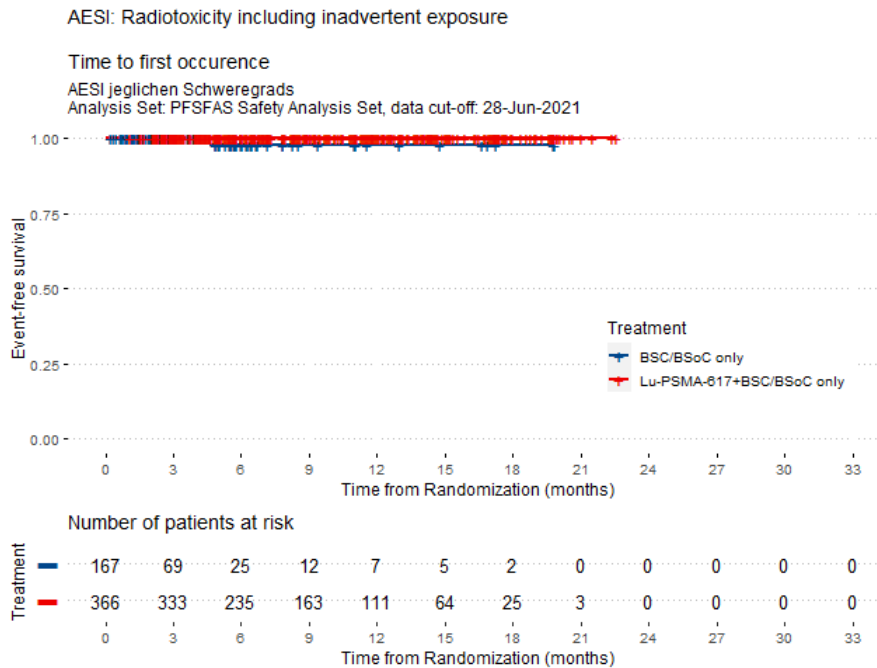

Abbildung 187: AESI jeglichen Schweregrads: Time to first occurrence of AESI: Second primary malignancies

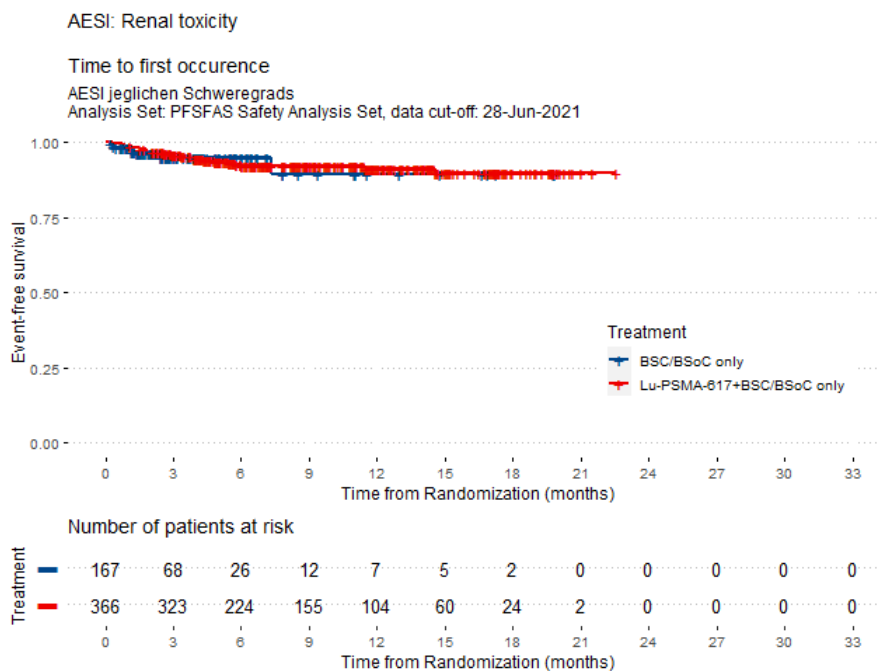

**Anhang 3.3.2: Nicht-schwere UE (CTCAE-Grad 1-2)**

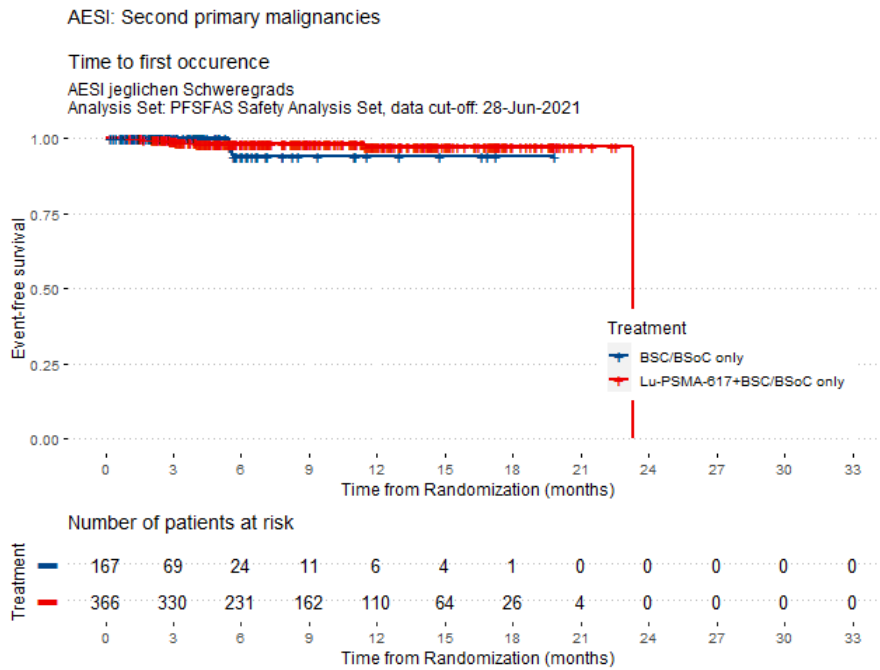

Abbildung 188: AESI (CTCAE-Grad 1-2): Time to first occurrence of AESI: Dry mouth



Abbildung 189: AESI (CTCAE-Grad 1-2): Time to first occurrence of AESI: Fatigue

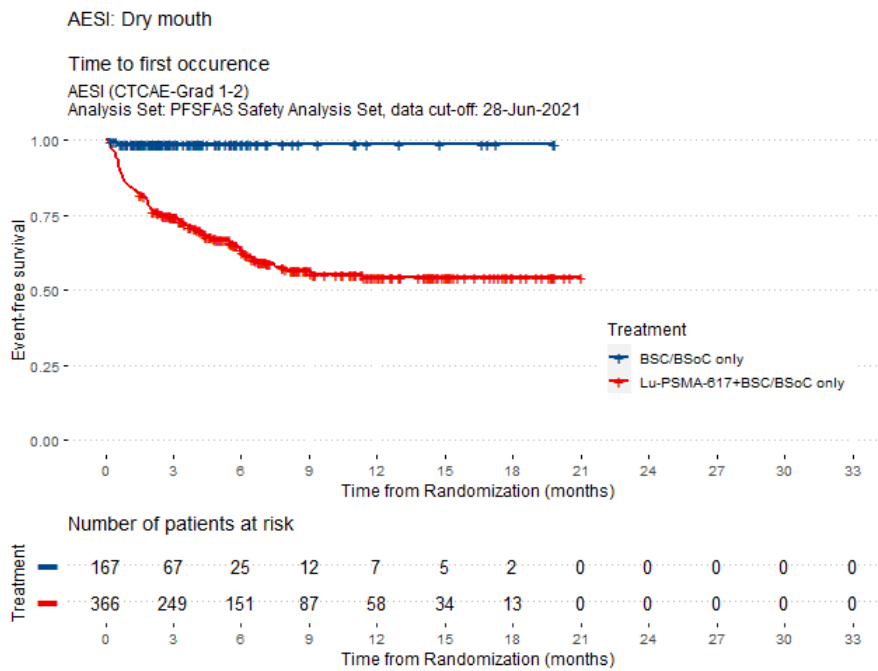

Abbildung 190: AESI (CTCAE-Grad 1-2): Time to first occurrence of AESI: Hepatotoxicity

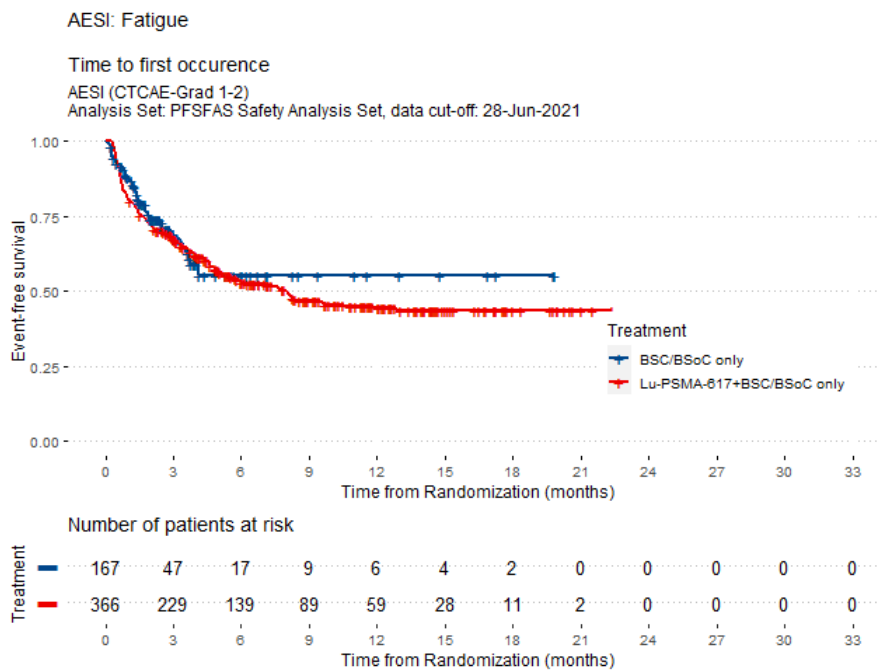

Abbildung 191: AESI (CTCAE-Grad 1-2): Time to first occurrence of AESI: Hypersensitivity

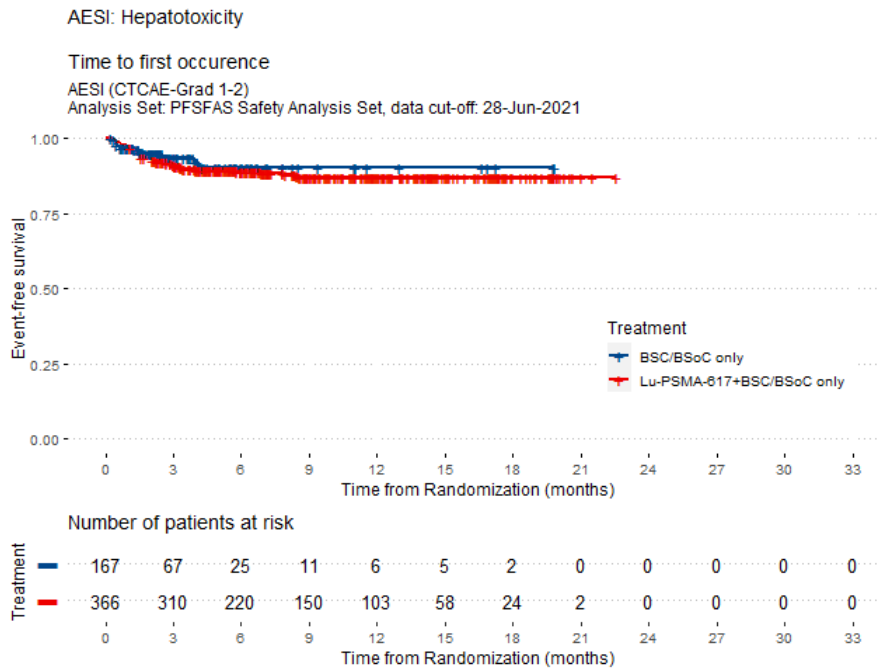

Abbildung 192: AESI (CTCAE-Grad 1-2): Time to first occurrence of AESI: Intracranial haemorrhage

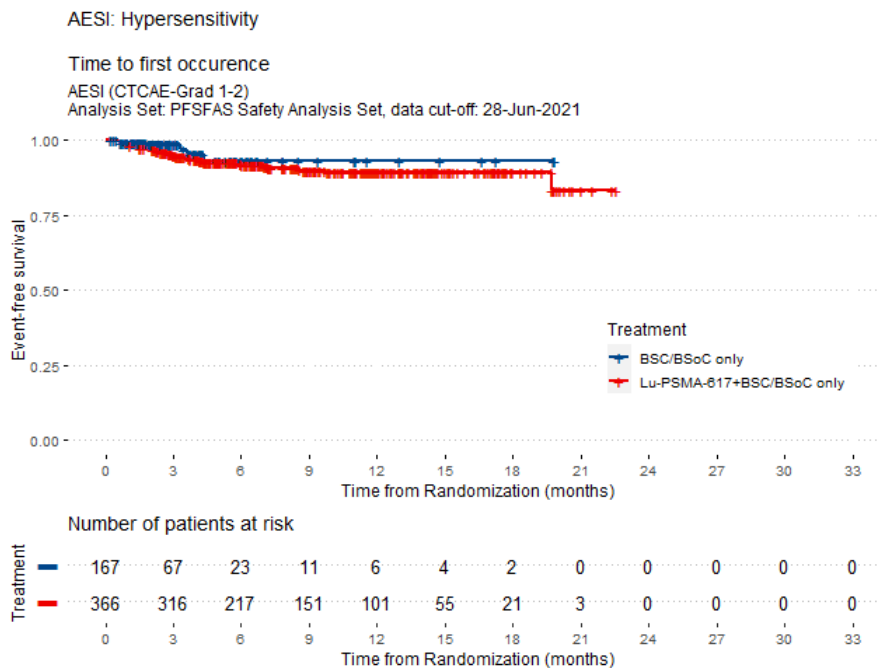

Abbildung 193: AESI (CTCAE-Grad 1-2): Time to first occurrence of AESI: Late renal toxicity

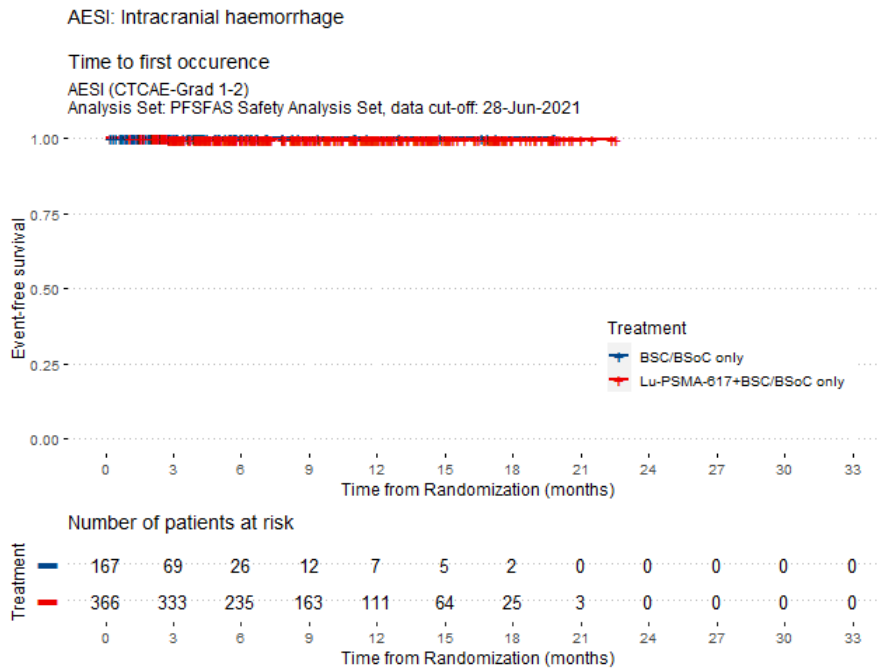

Abbildung 194: AESI (CTCAE-Grad 1-2): Time to first occurrence of AESI: Myelosuppression

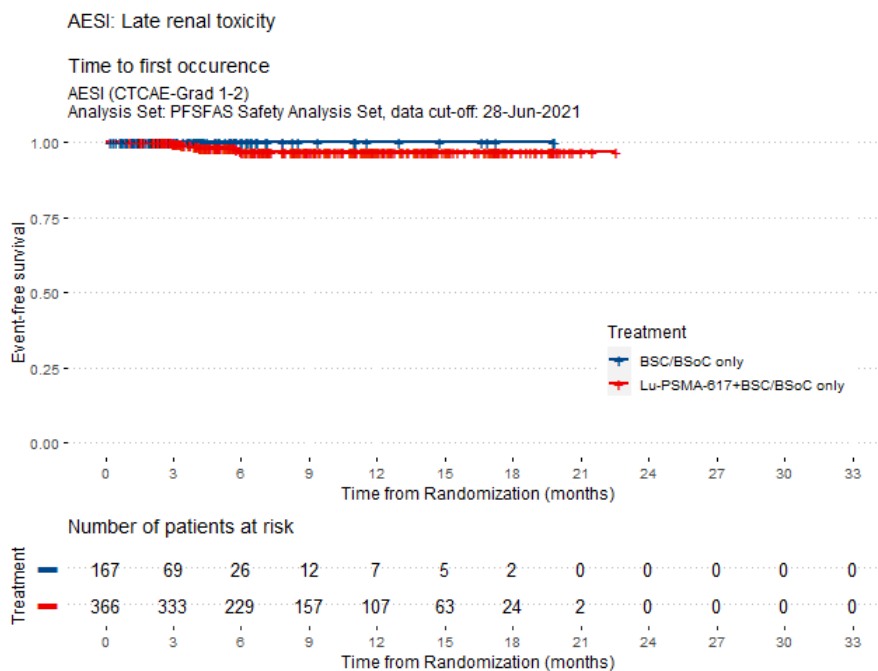

Abbildung 195: AESI (CTCAE-Grad 1-2): Time to first occurrence of AESI: Nausea and Vomiting

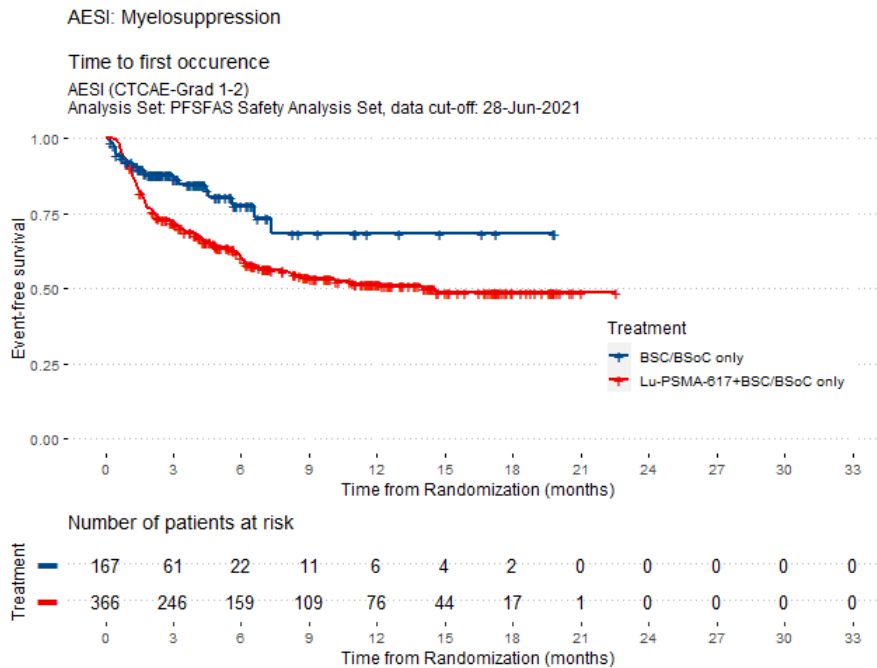

Abbildung 196: AESI (CTCAE-Grad 1-2): Time to first occurrence of AESI: QT prolongation

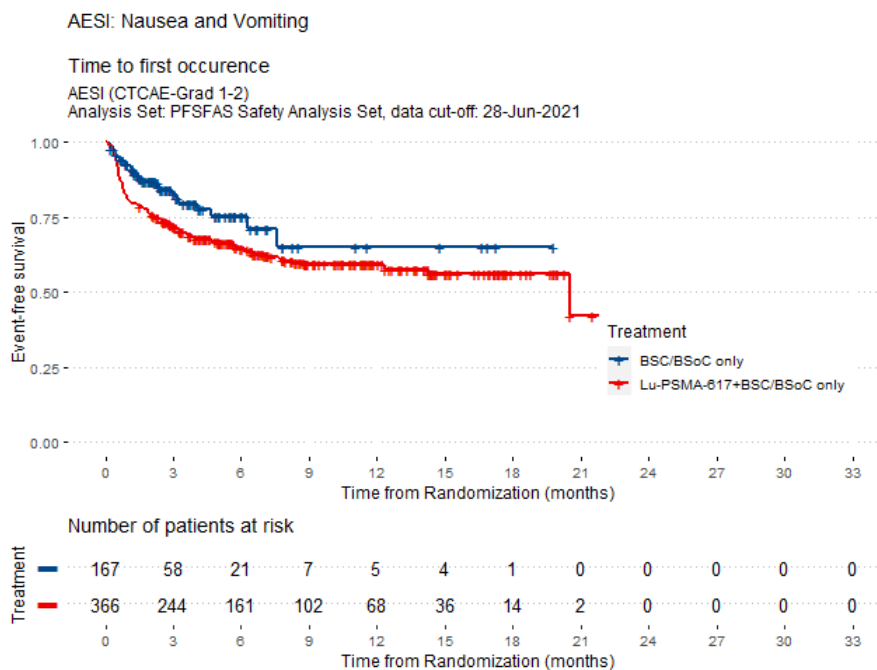

Abbildung 197: AESI (CTCAE-Grad 1-2): Time to first occurrence of AESI: Radiotoxicity including inadvertent exposure

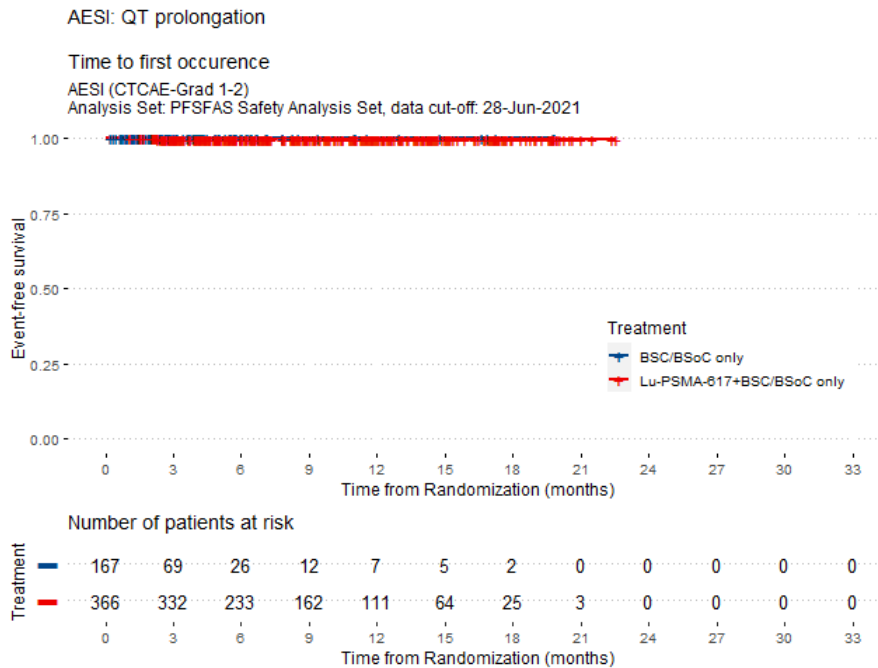

Abbildung 198: AESI (CTCAE-Grad 1-2): Time to first occurrence of AESI: Renal toxicity

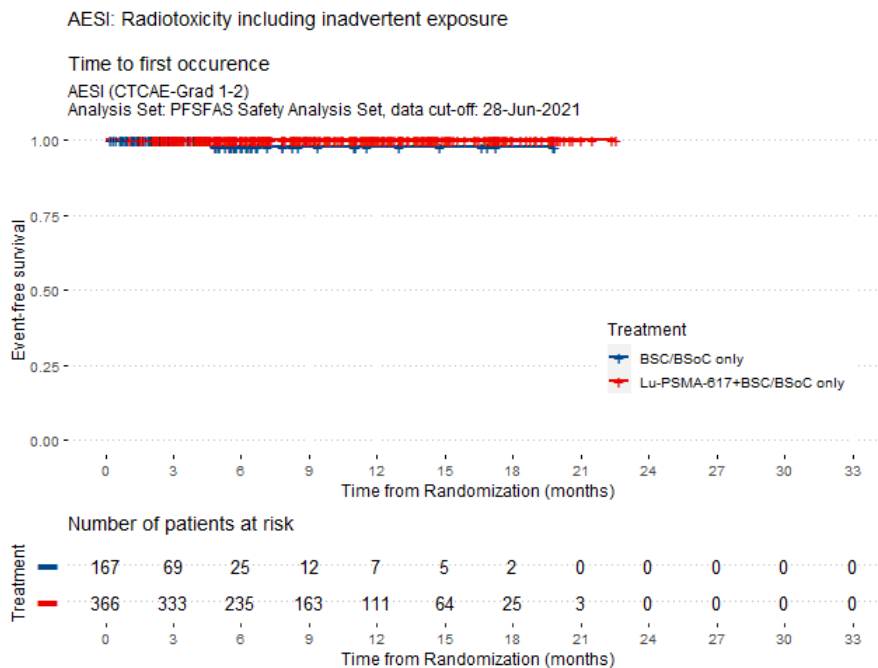

Abbildung 199: AESI (CTCAE-Grad 1-2): Time to first occurrence of AESI: Second primary malignancies

**Anhang 3.3.3: Schwere UE (CTCAE-Grad 3-5)**

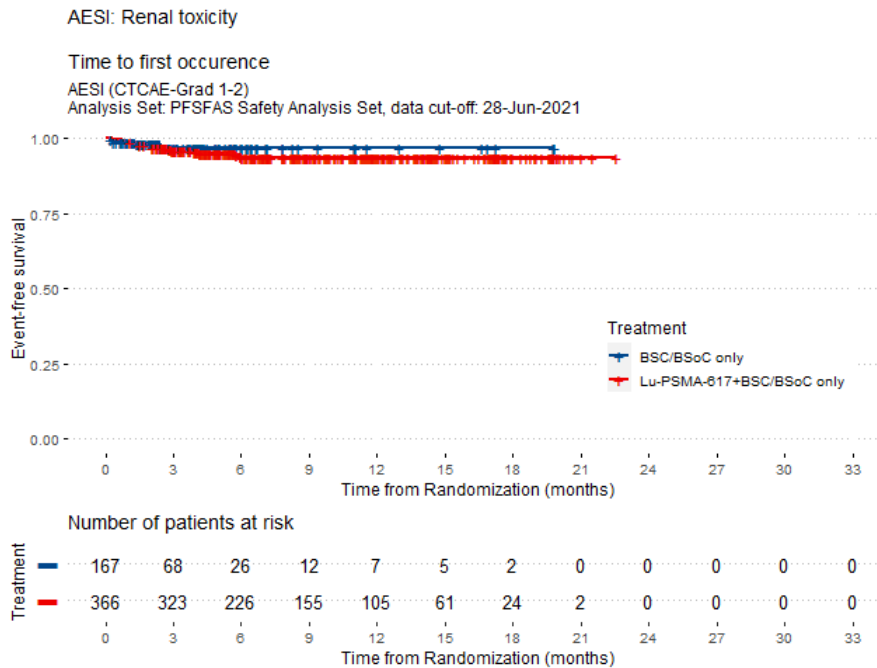

Abbildung 200: AESI (CTCAE-Grad 3-5): Time to first occurrence of AESI: Fatigue

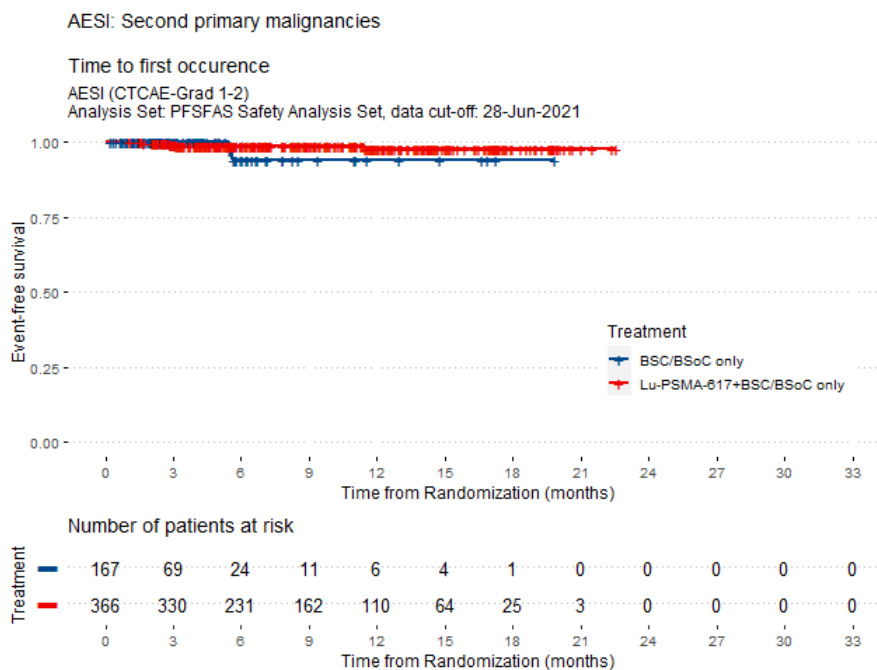

Abbildung 201: AESI (CTCAE-Grad 3-5): Time to first occurrence of AESI: Hepatotoxicity

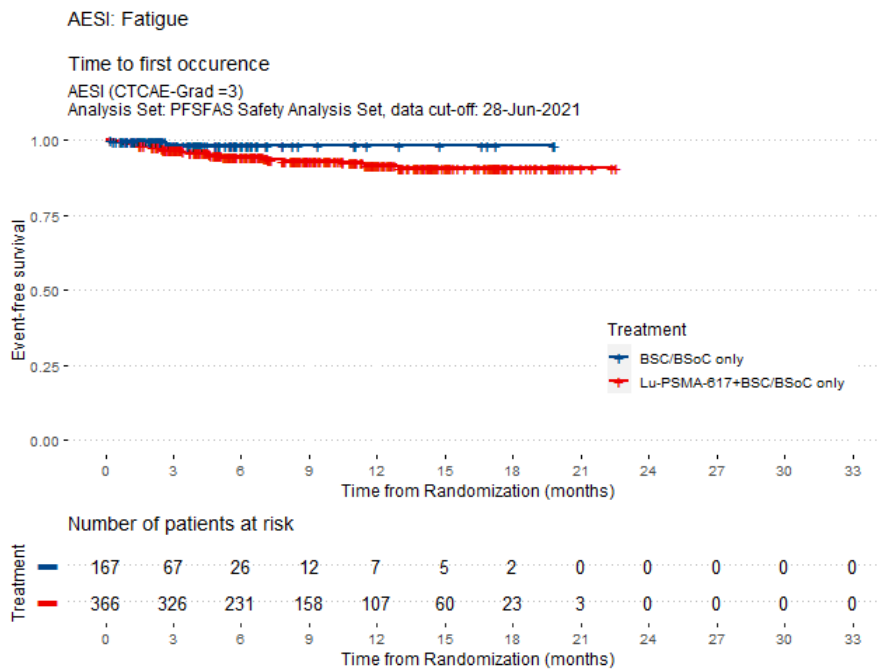

Abbildung 202: AESI (CTCAE-Grad 3-5): Time to first occurrence of AESI: Hypersensitivity

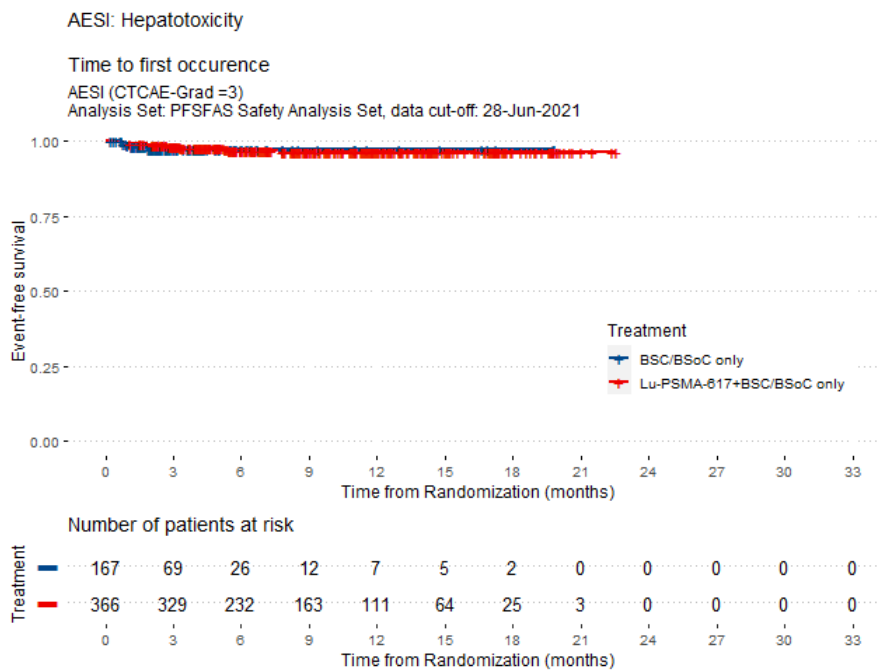

Abbildung 203: AESI (CTCAE-Grad 3-5): Time to first occurrence of AESI: Intracranial haemorrhage



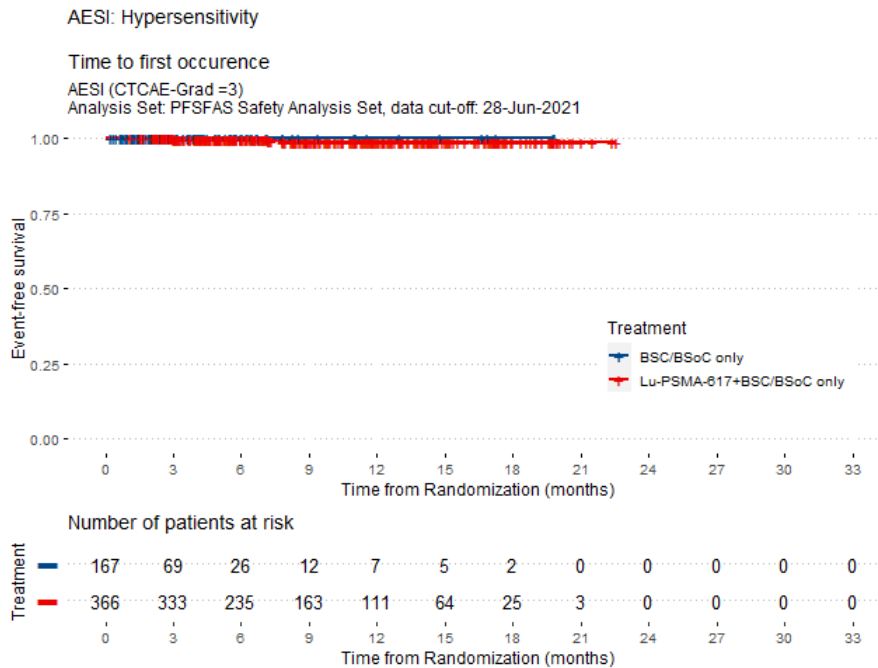

Abbildung 204: AESI (CTCAE-Grad 3-5): Time to first occurrence of AESI: Late renal toxicity

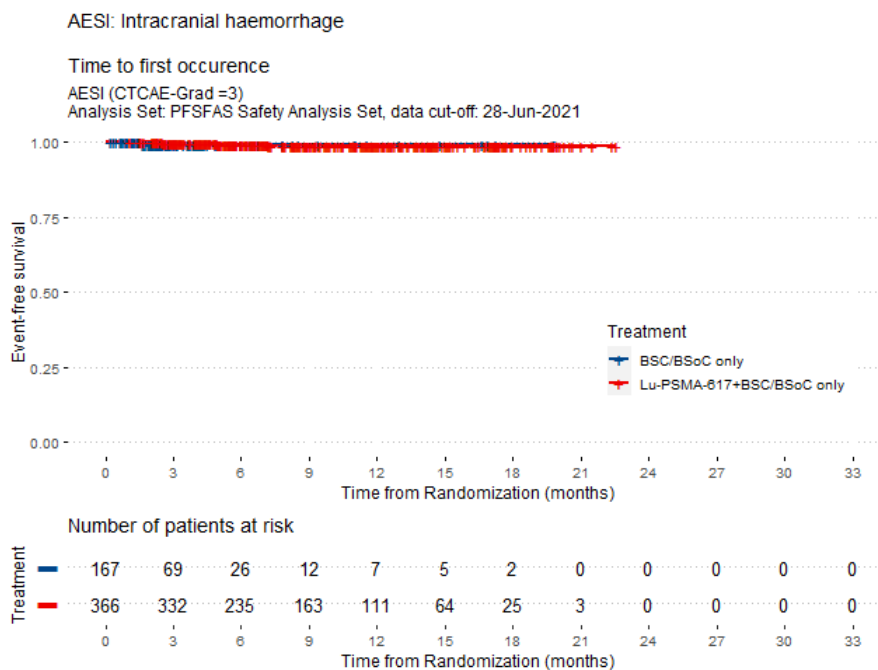

Abbildung 205: AESI (CTCAE-Grad 3-5): Time to first occurrence of AESI: Medication errors

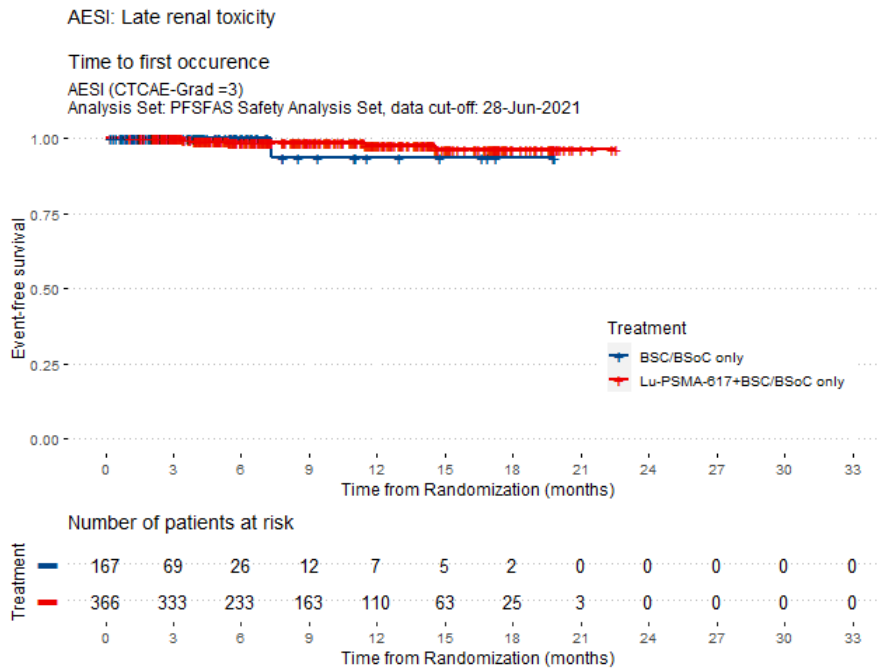

Abbildung 206: AESI (CTCAE-Grad 3-5): Time to first occurrence of AESI: Myelosuppression

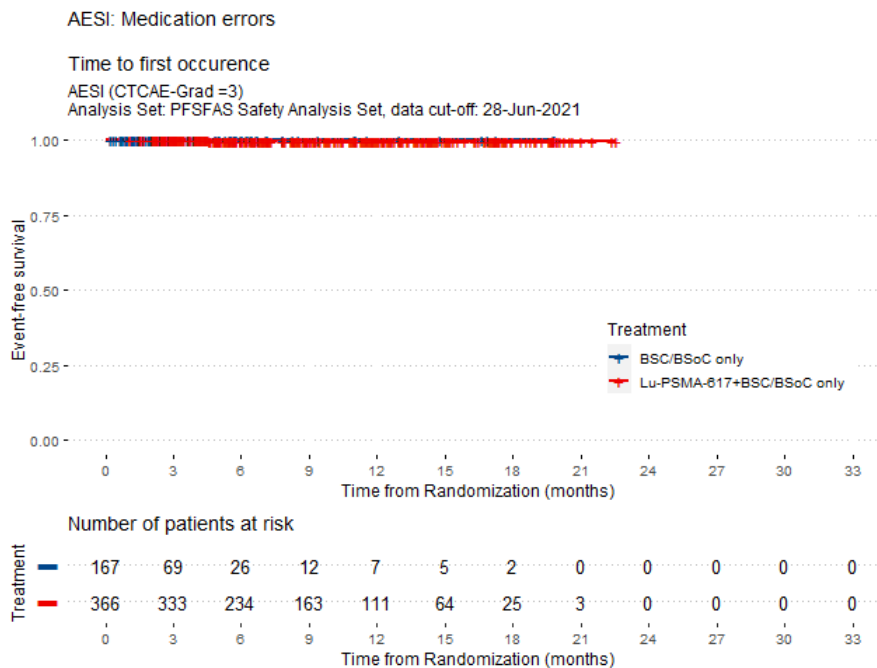

Abbildung 207: AESI (CTCAE-Grad 3-5): Time to first occurrence of AESI: Nausea and Vomiting

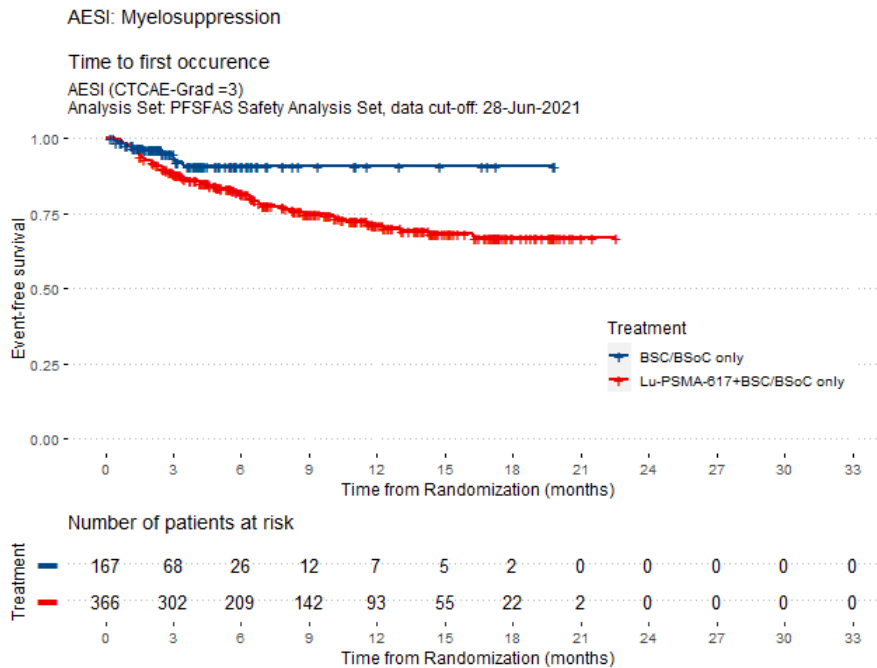

Abbildung 208: AESI (CTCAE-Grad 3-5): Time to first occurrence of AESI: QT prolongation

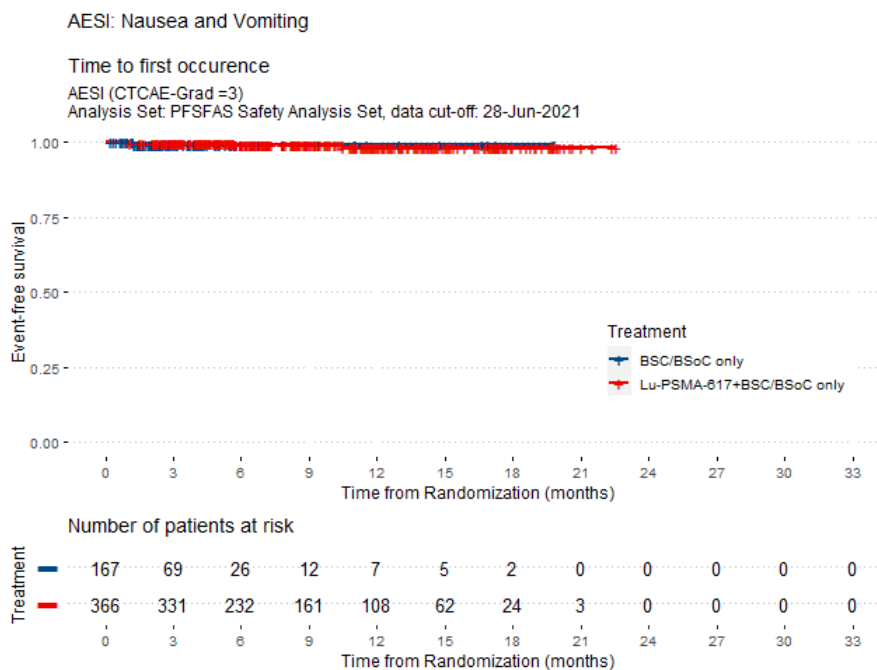

Abbildung 209: AESI (CTCAE-Grad 3-5): Time to first occurrence of AESI: Renal toxicity

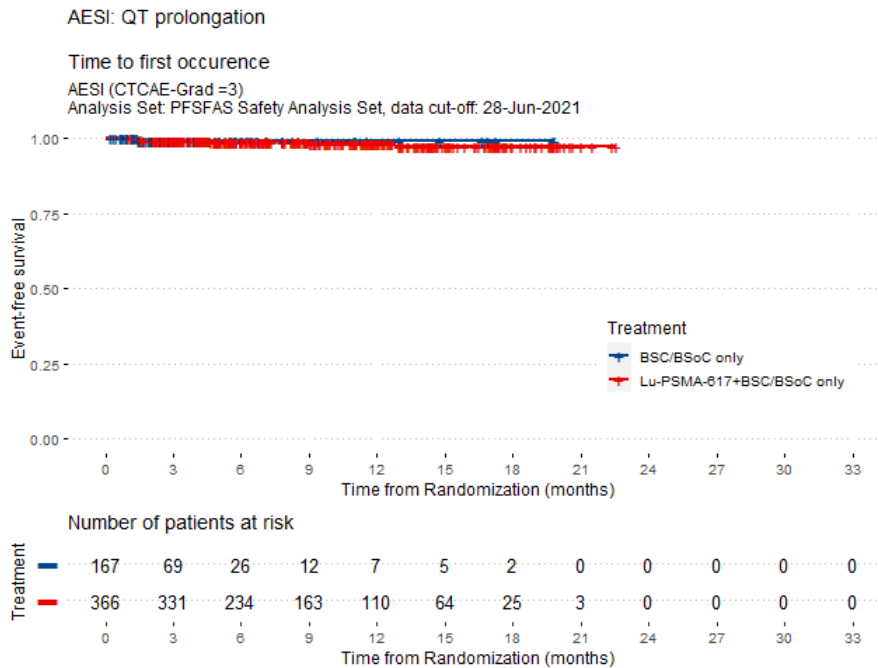

Abbildung 210: AESI (CTCAE-Grad 3-5): Time to first occurrence of AESI: Second primary malignancies

### Anhang 3.3.4: Schwerwiegende UE

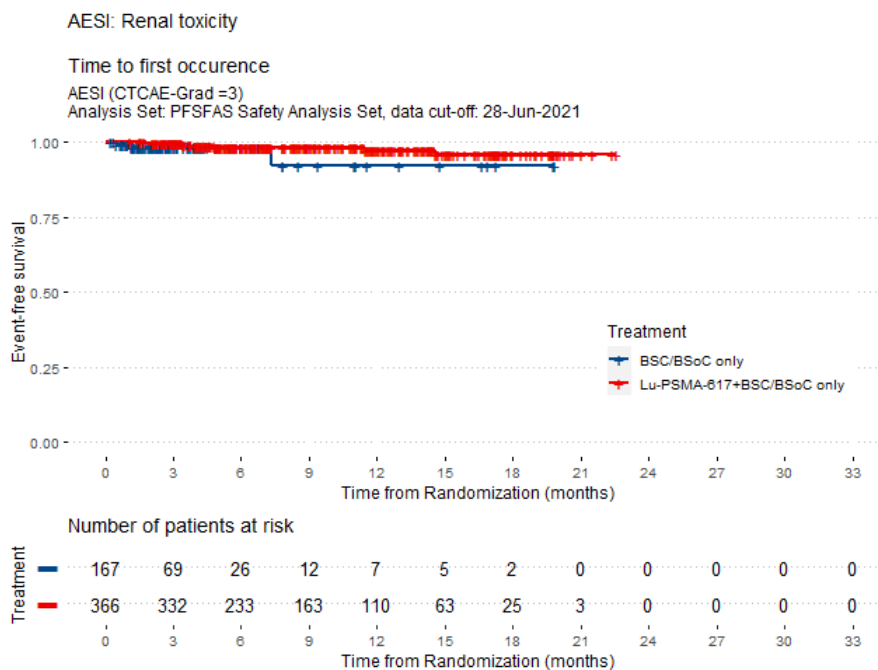

Abbildung 211: Schwerwiegende AESI: Time to first occurrence of AESI: Fatigue

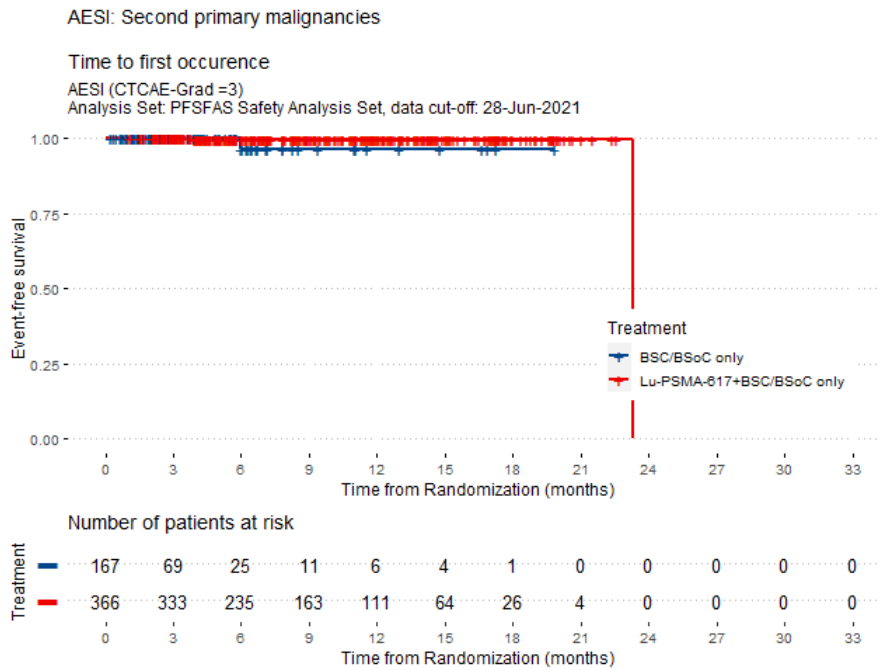

Abbildung 212: Schwerwiegende AESI: Time to first occurrence of AESI: Hepatotoxicity

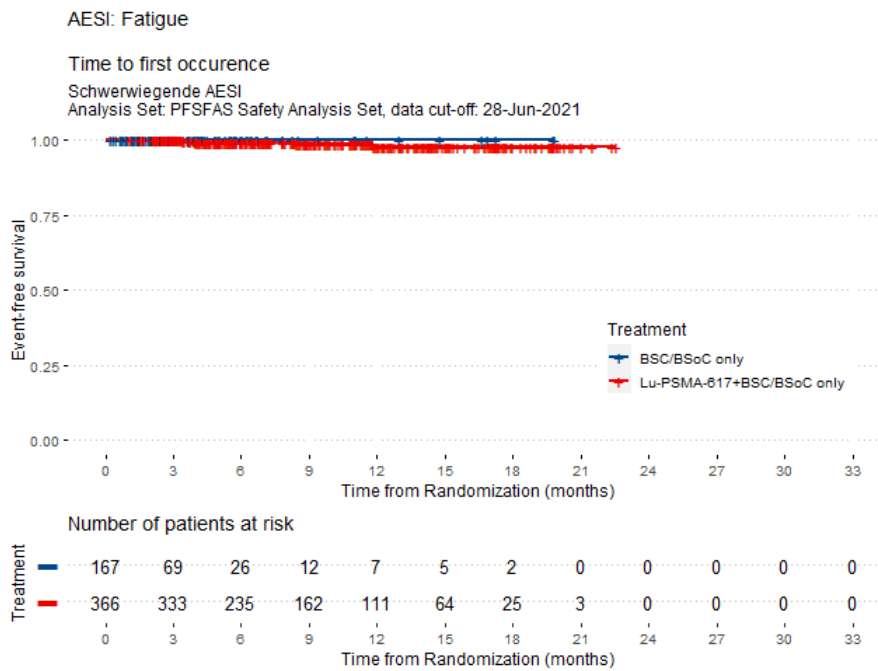

Abbildung 213: Schwerwiegende AESI: Time to first occurrence of AESI: Hypersensitivity

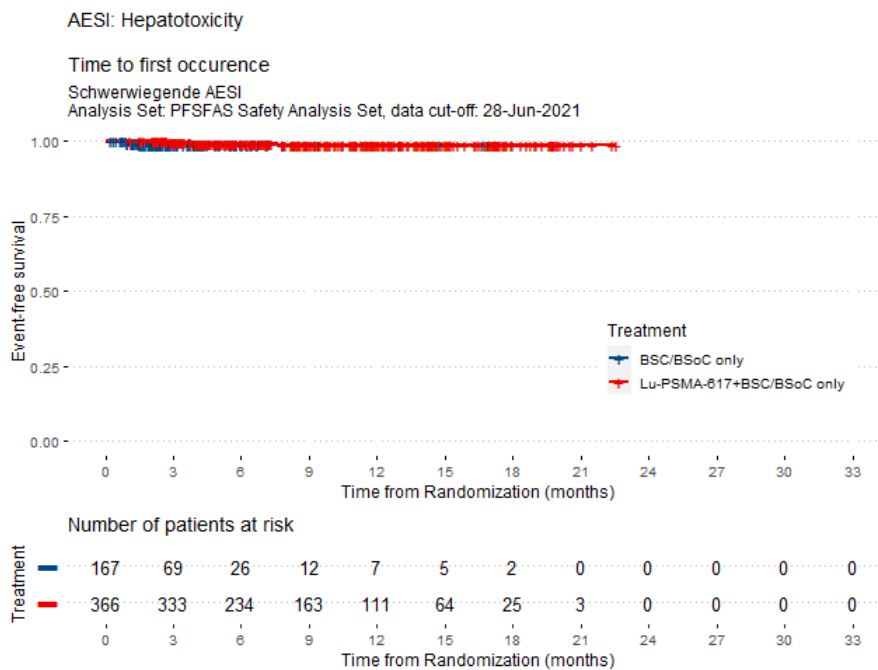

Abbildung 214: Schwerwiegende AESI: Time to first occurrence of AESI: Intracranial haemorrhage

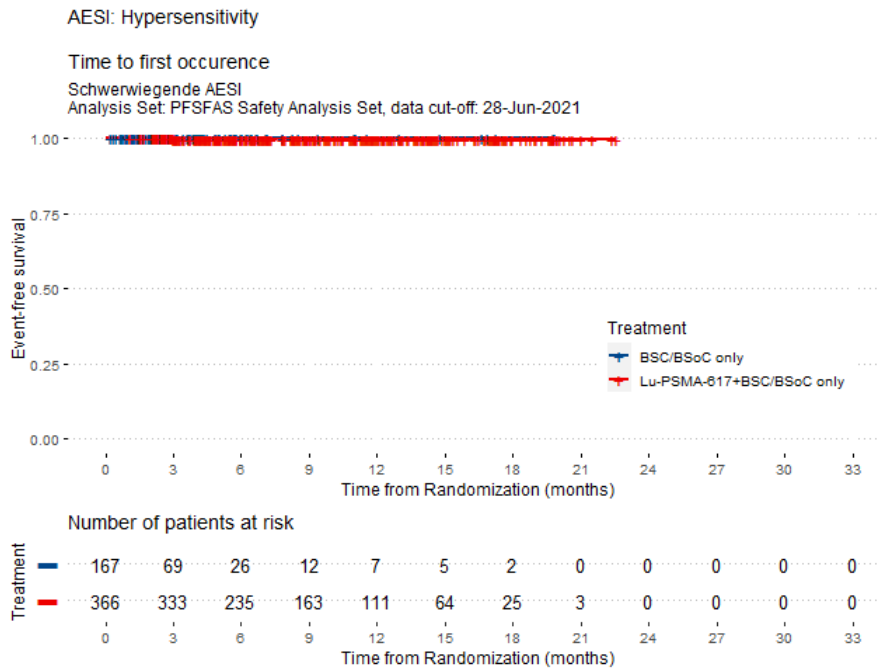

Abbildung 215: Schwerwiegende AESI: Time to first occurrence of AESI: Late renal toxicity

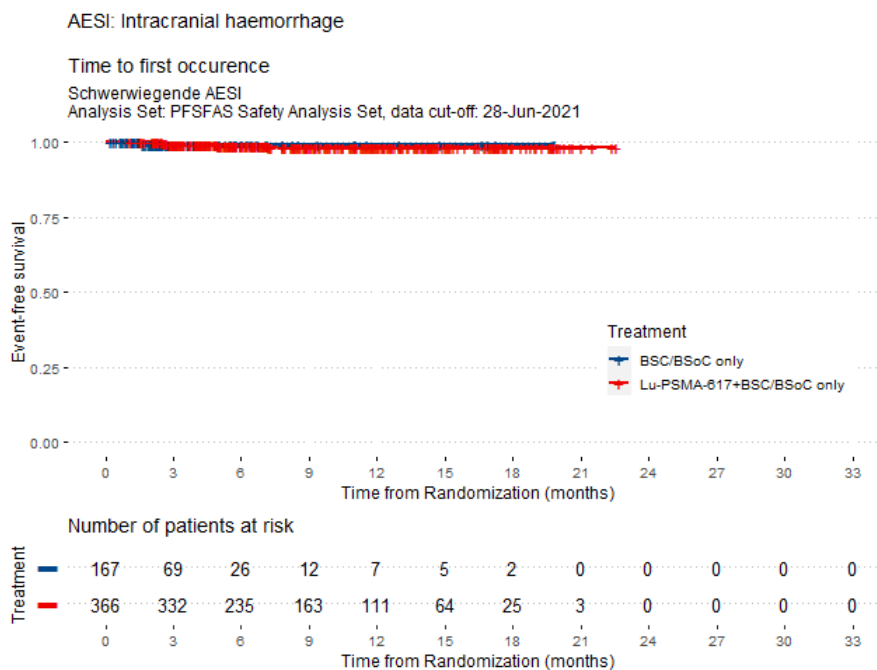

Abbildung 216: Schwerwiegende AESI: Time to first occurrence of AESI: Medication errors

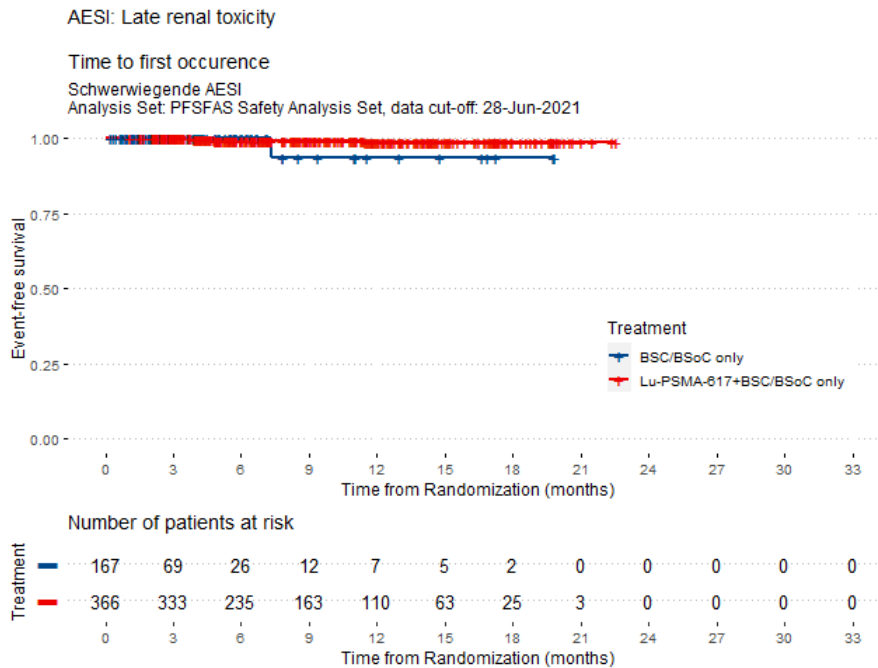

Abbildung 217: Schwerwiegende AESI: Time to first occurrence of AESI: Myelosuppression

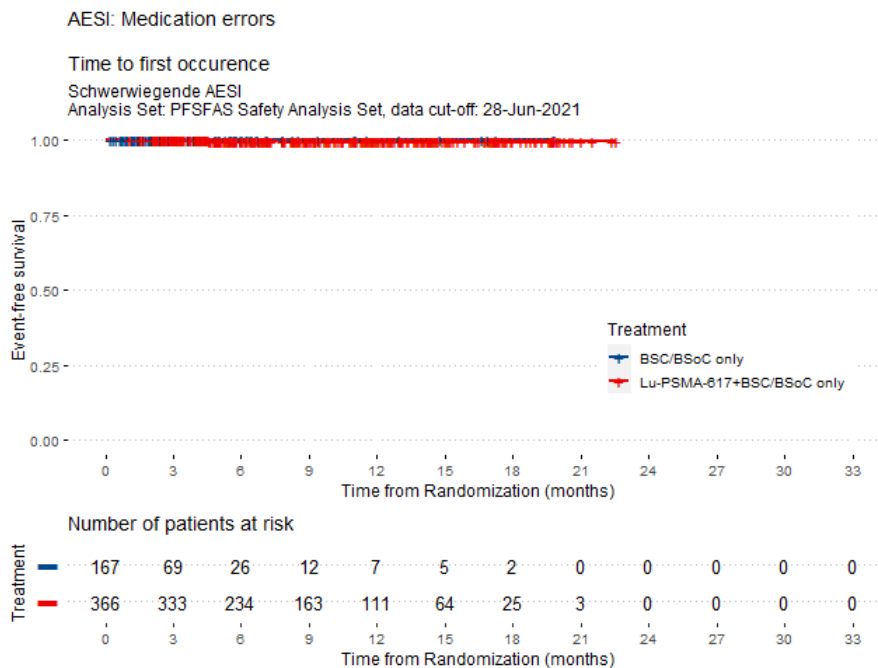

Abbildung 218: Schwerwiegende AESI: Time to first occurrence of AESI: Nausea and Vomiting



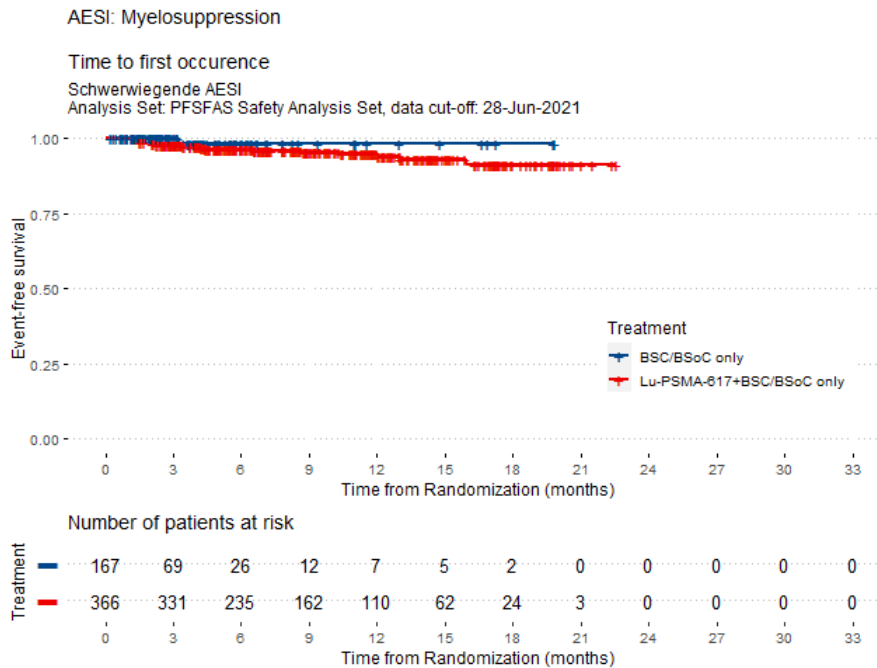

Abbildung 219: Schwerwiegende AESI: Time to first occurrence of AESI: QT prolongation

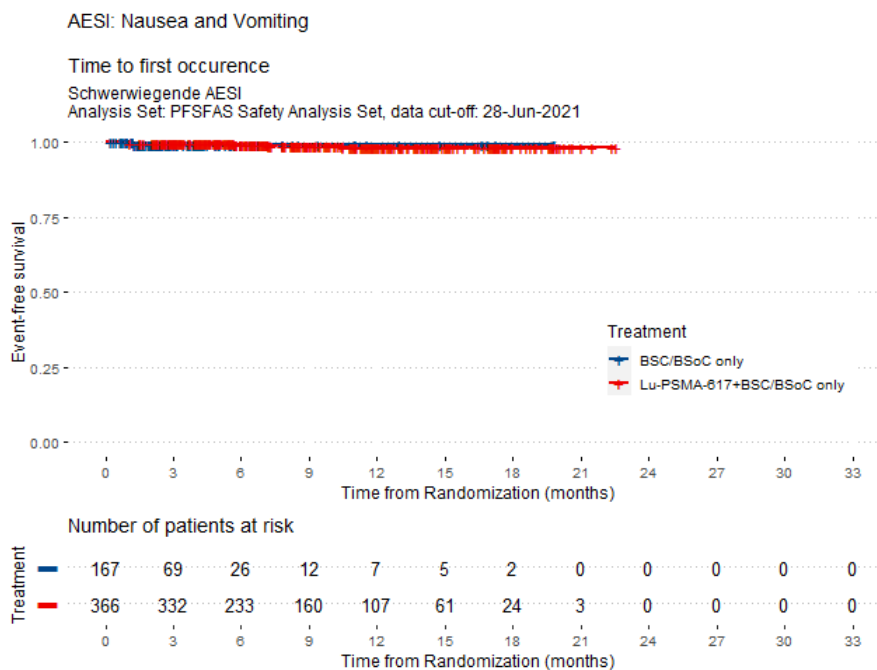

Abbildung 220: Schwerwiegende AESI: Time to first occurrence of AESI: Renal toxicity

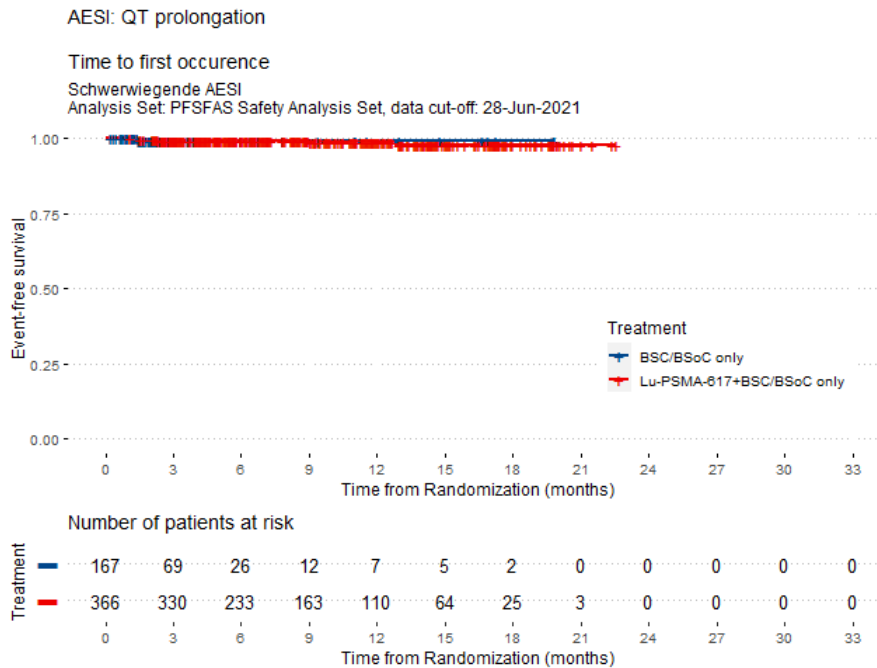

Abbildung 221: Schwerwiegende AESI: Time to first occurrence of AESI: Second primary malignancies

### Anhang 3.4: Unerwünschte Ereignisse nach System Organ Class und Preferred Term

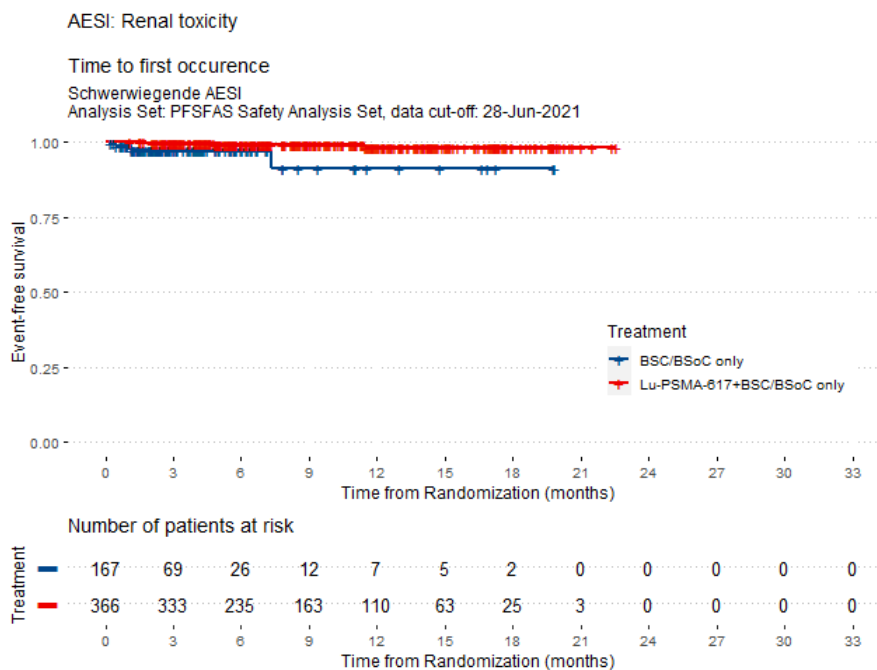
#### Anhang 3.4.1: UE jeglichen Schweregrads

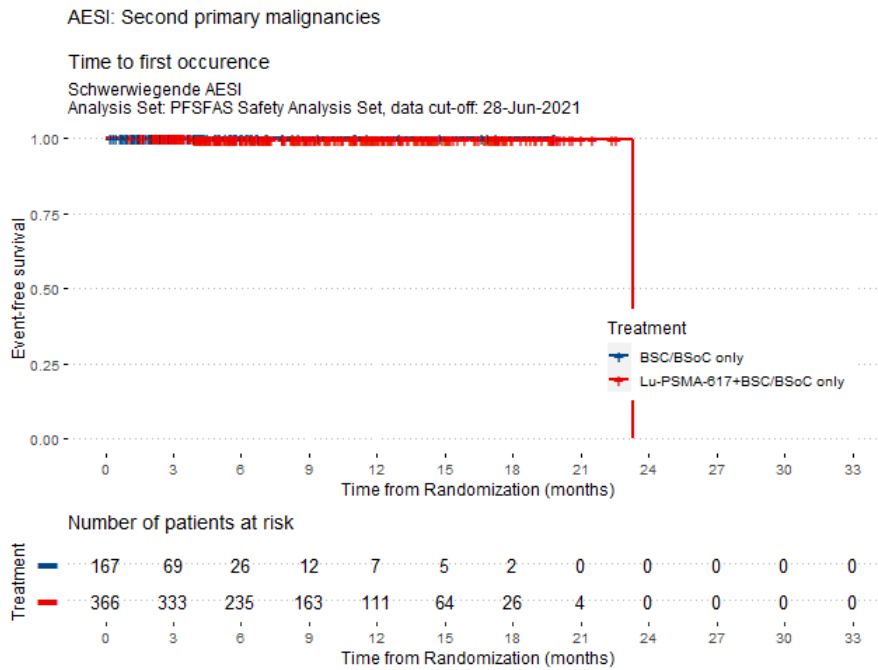

Abbildung 222: UE jeglichen Schweregrads: Time to first occurrence of SOC: any; PT: any



Abbildung 223: UE jeglichen Schweregrads: Time to first occurrence of SOC: Blood and lymphatic system disorders; PT: any

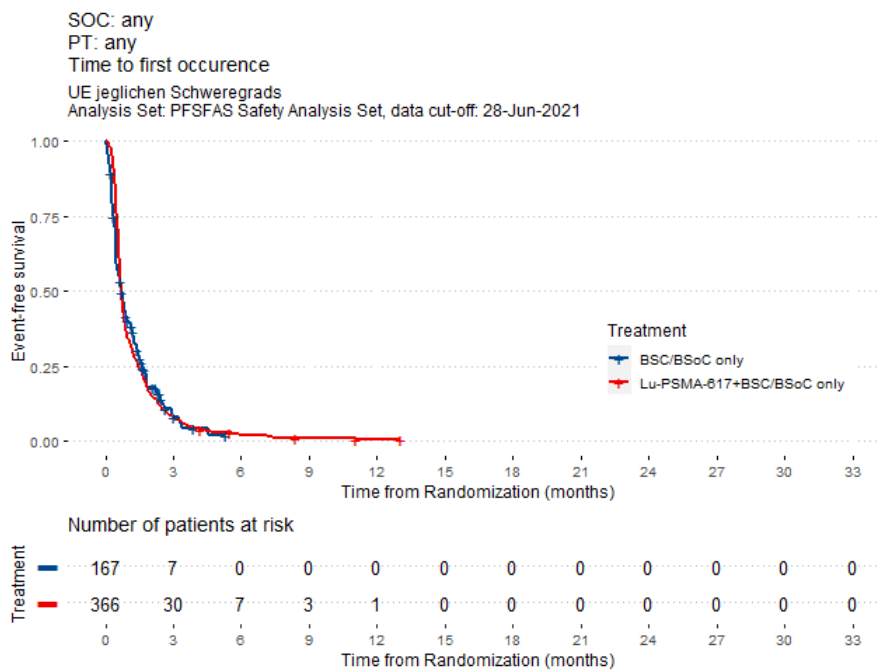

Abbildung 224: UE jeglichen Schweregrads: Time to first occurrence of SOC: Blood and lymphatic system disorders; PT: Anaemia

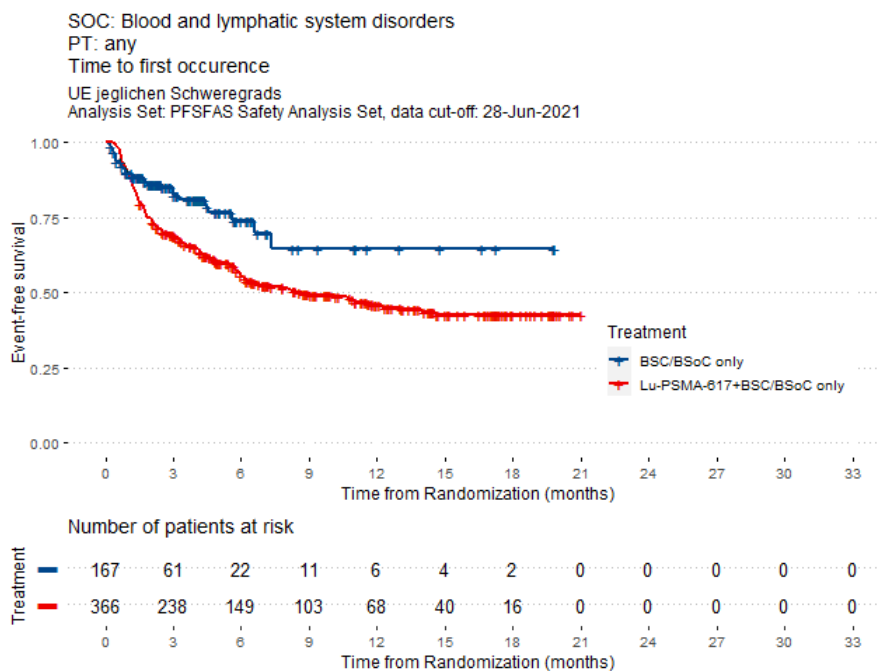

Abbildung 225: UE jeglichen Schweregrads: Time to first occurrence of SOC: Blood and lymphatic system disorders; PT: Leukopenia

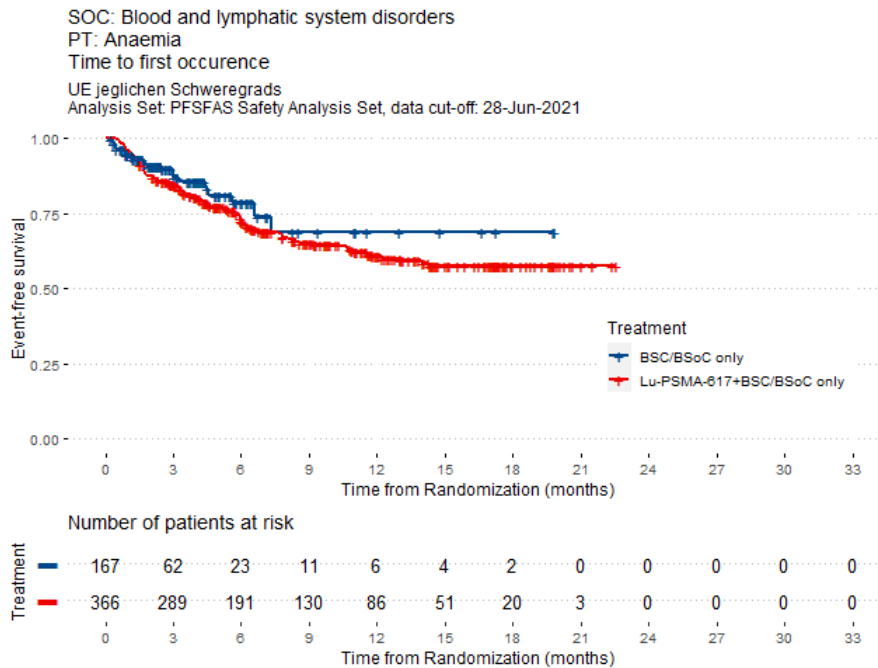

Abbildung 226: UE jeglichen Schweregrads: Time to first occurrence of SOC: Blood and lymphatic system disorders; PT: Lymphopenia

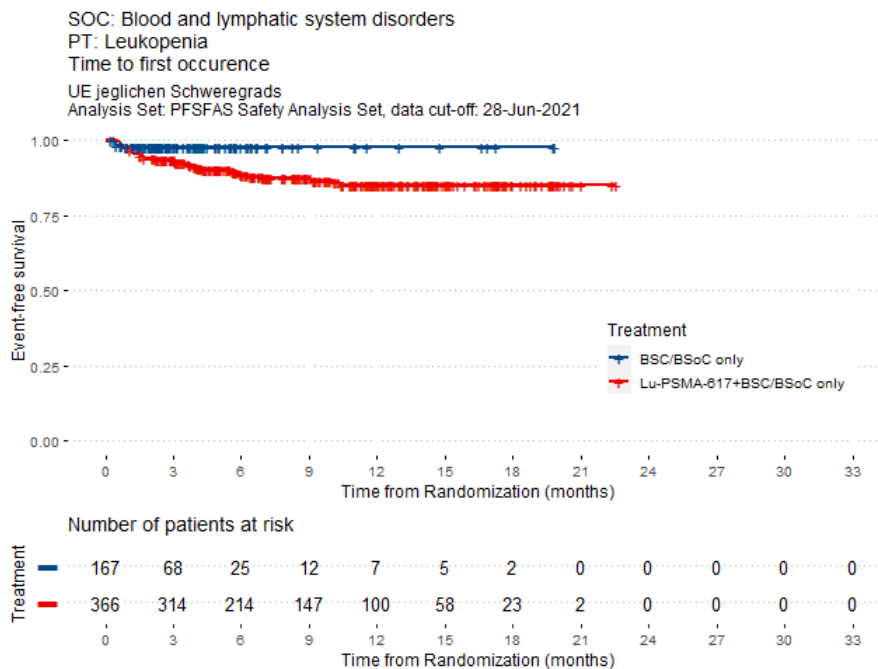

Abbildung 227: UE jeglichen Schweregrads: Time to first occurrence of SOC: Blood and lymphatic system disorders; PT: Neutropenia

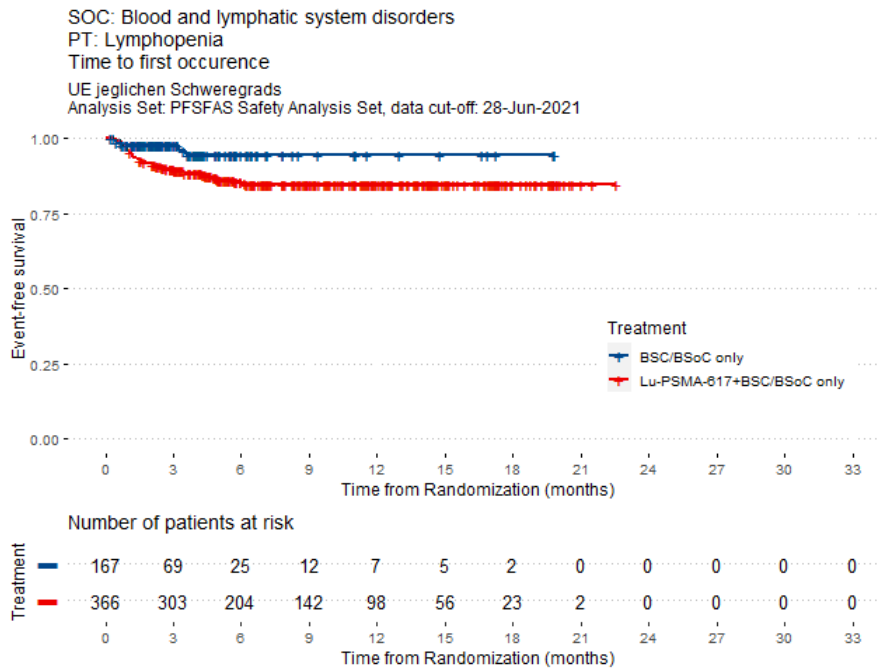

Abbildung 228: UE jeglichen Schweregrads: Time to first occurrence of SOC: Blood and lymphatic system disorders; PT: Thrombocytopenia

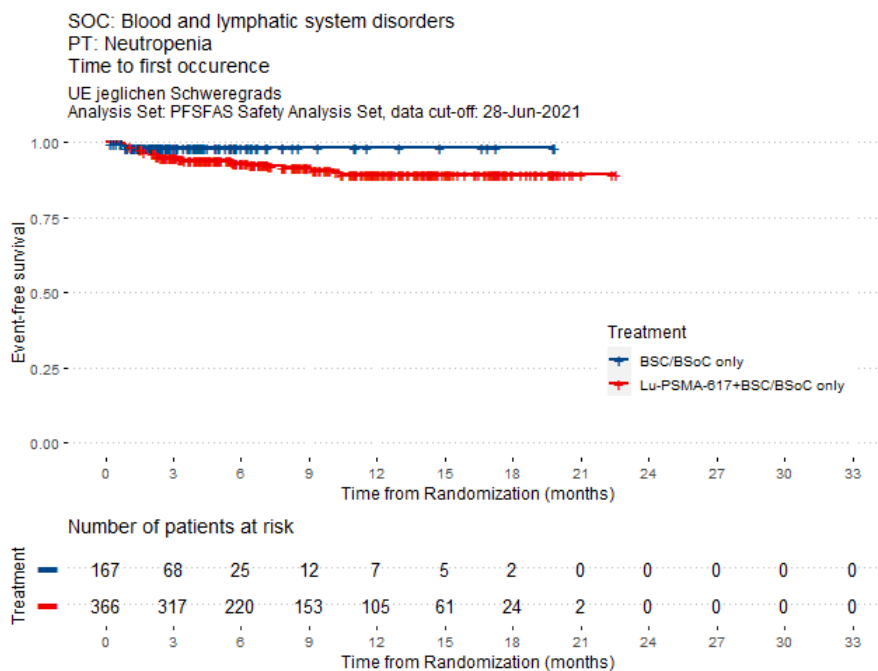

Abbildung 229: UE jeglichen Schweregrads: Time to first occurrence of SOC: Cardiac disorders; PT: any

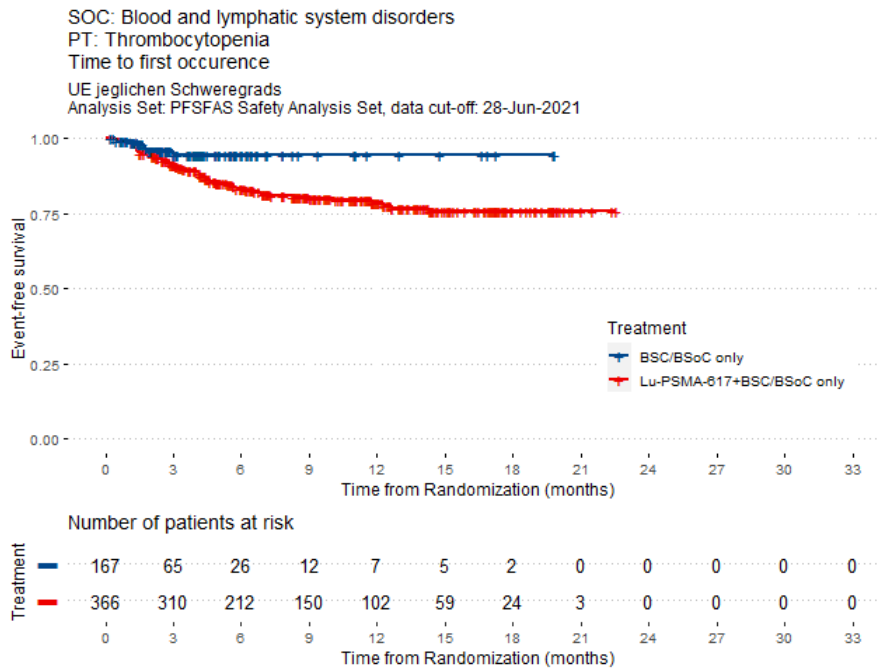

Abbildung 230: UE jeglichen Schweregrads: Time to first occurrence of SOC: Eye disorders; PT: any

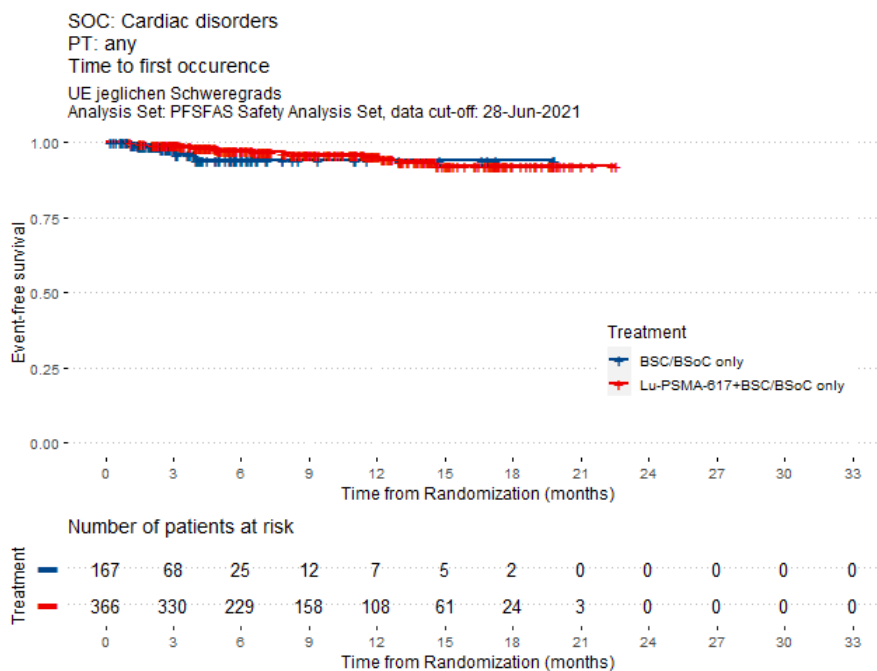

Abbildung 231: UE jeglichen Schweregrads: Time to first occurrence of SOC: Eye disorders; PT: Dry eye

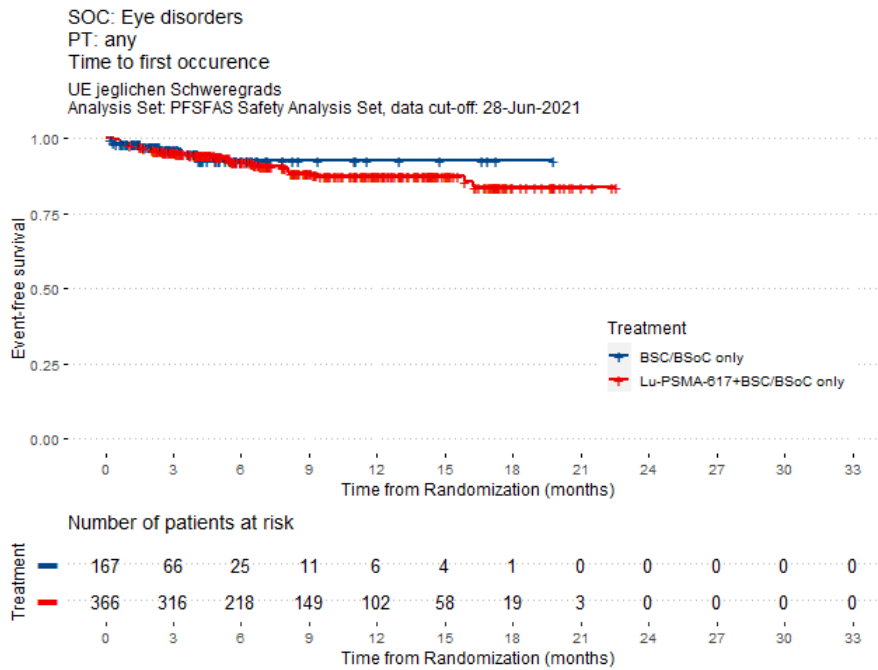

Abbildung 232: UE jeglichen Schweregrads: Time to first occurrence of SOC: Gastrointestinal disorders; PT: any

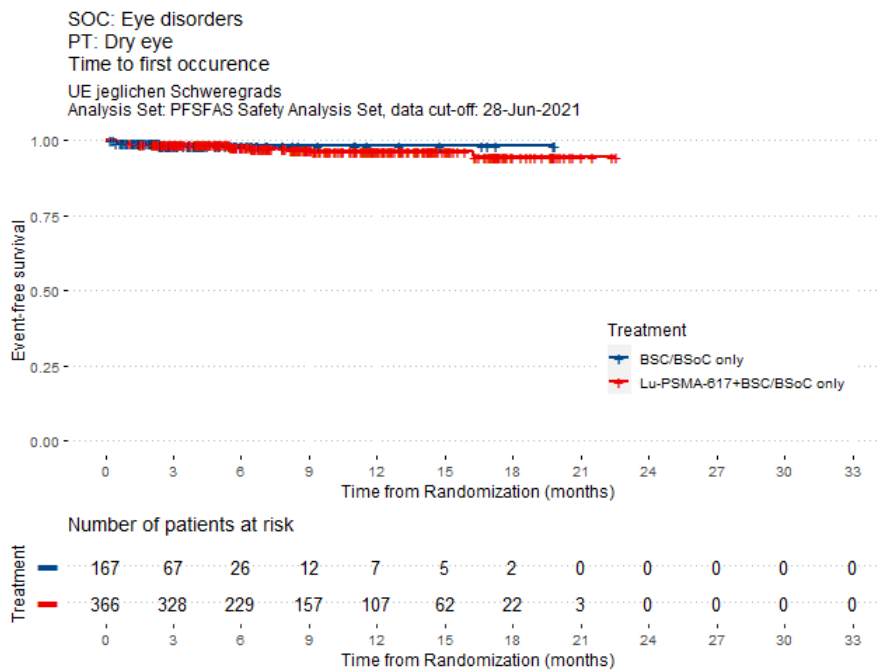

Abbildung 233: UE jeglichen Schweregrads: Time to first occurrence of SOC: Gastrointestinal disorders; PT: Abdominal pain



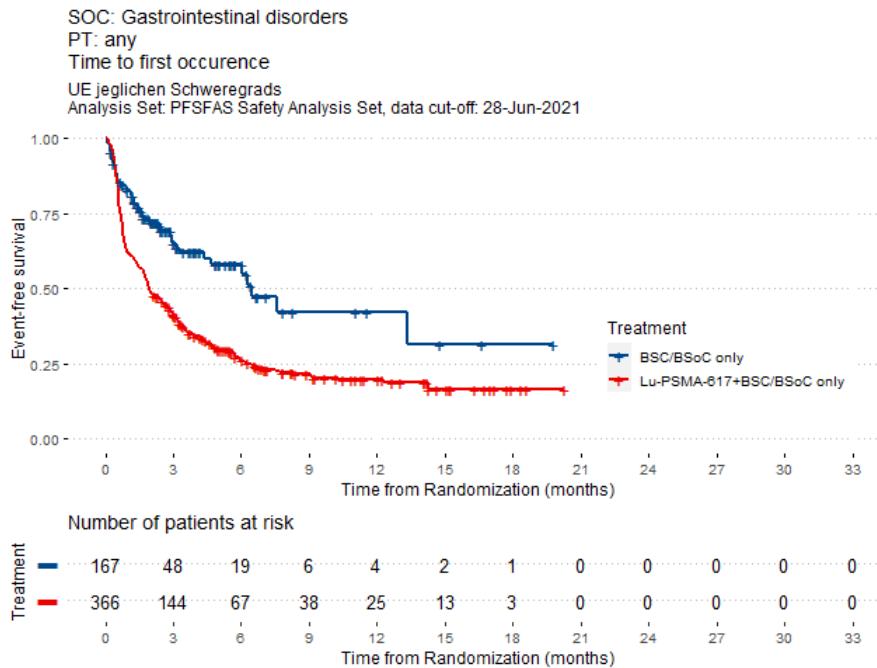

Abbildung 234: UE jeglichen Schweregrads: Time to first occurrence of SOC: Gastrointestinal disorders; PT: Constipation

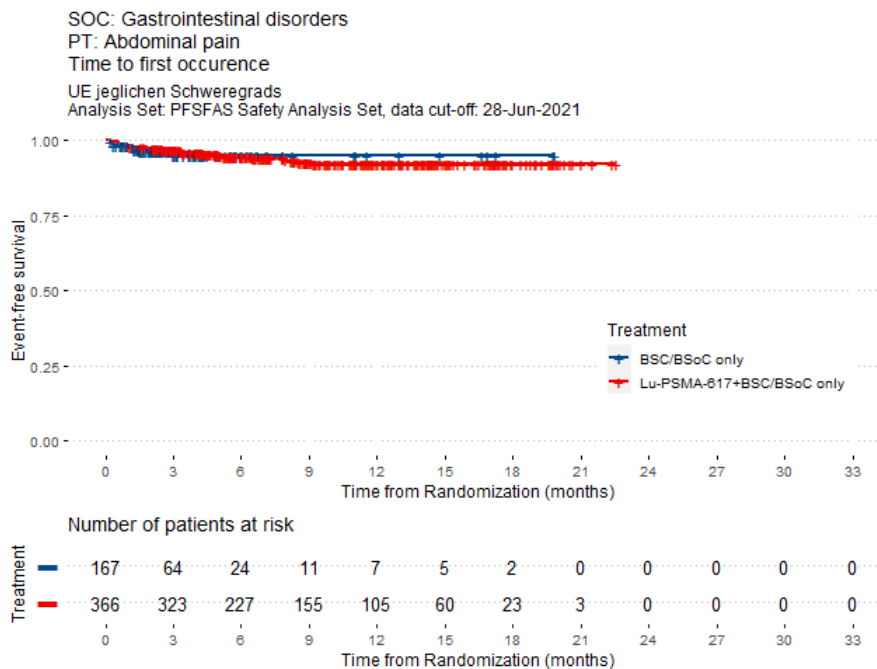

Abbildung 235: UE jeglichen Schweregrads: Time to first occurrence of SOC: Gastrointestinal disorders; PT: Diarrhoea

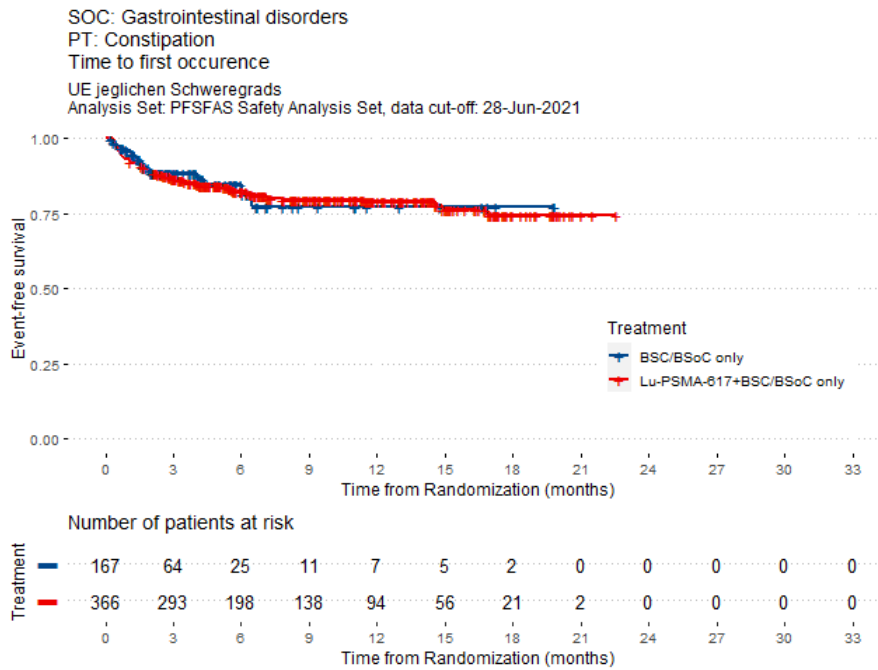

Abbildung 236: UE jeglichen Schweregrads: Time to first occurrence of SOC: Gastrointestinal disorders; PT: Dry mouth

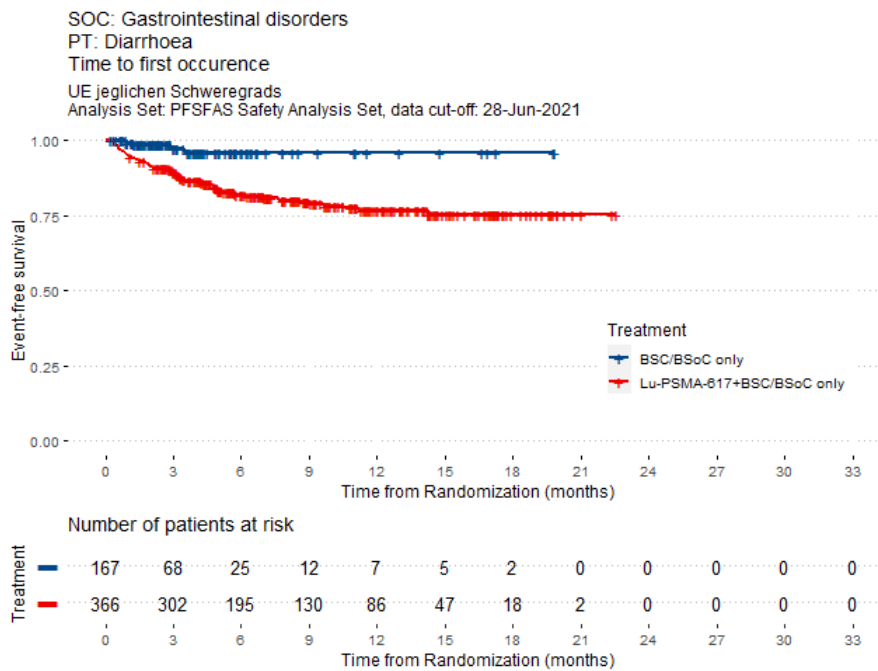

Abbildung 237: UE jeglichen Schweregrads: Time to first occurrence of SOC: Gastrointestinal disorders; PT: Dyspepsia

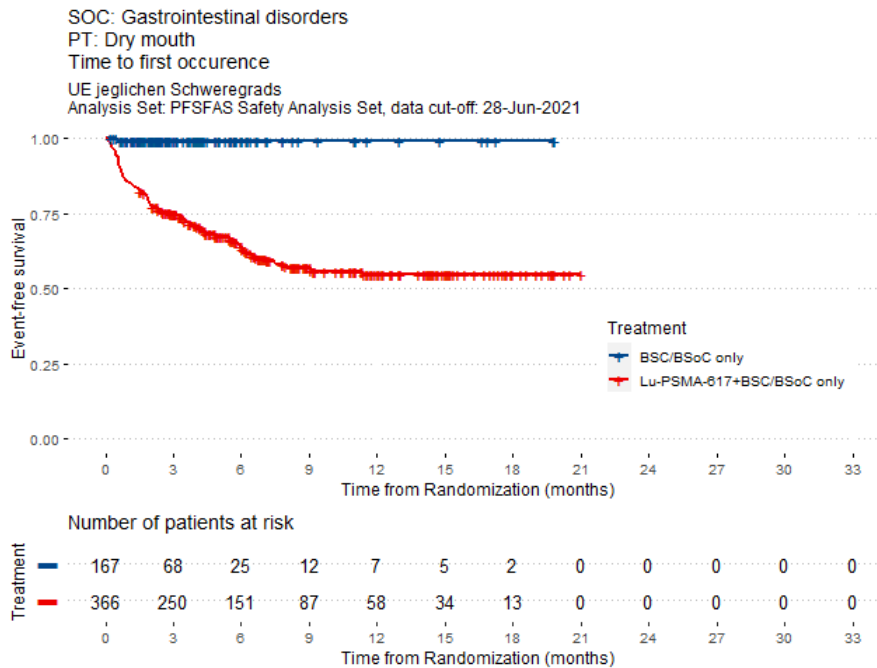

Abbildung 238: UE jeglichen Schweregrads: Time to first occurrence of SOC: Gastrointestinal disorders; PT: Nausea

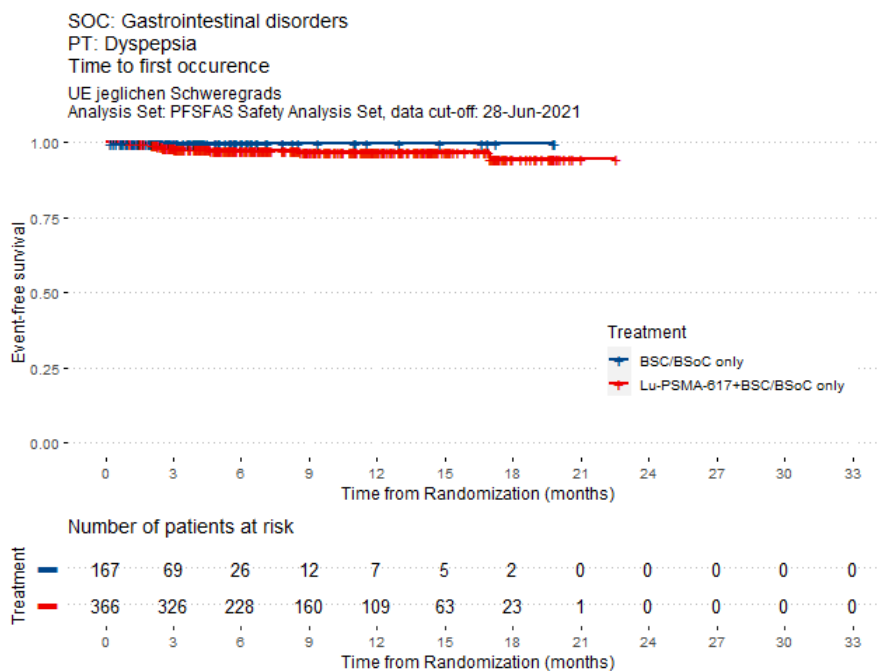

Abbildung 239: UE jeglichen Schweregrads: Time to first occurrence of SOC: Gastrointestinal disorders; PT: Vomiting

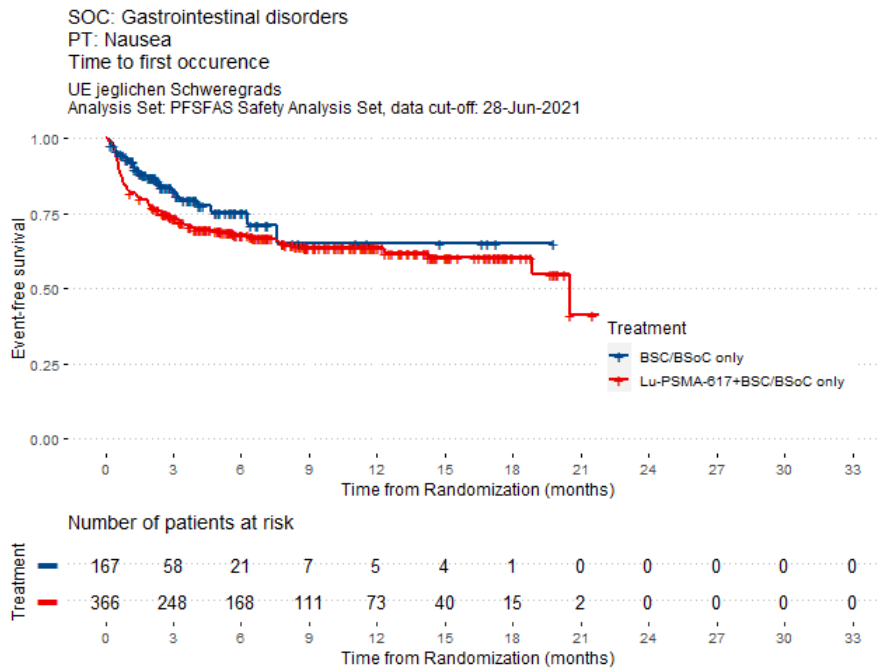

Abbildung 240: UE jeglichen Schweregrads: Time to first occurrence of SOC: General disorders and administration site conditions; PT: any

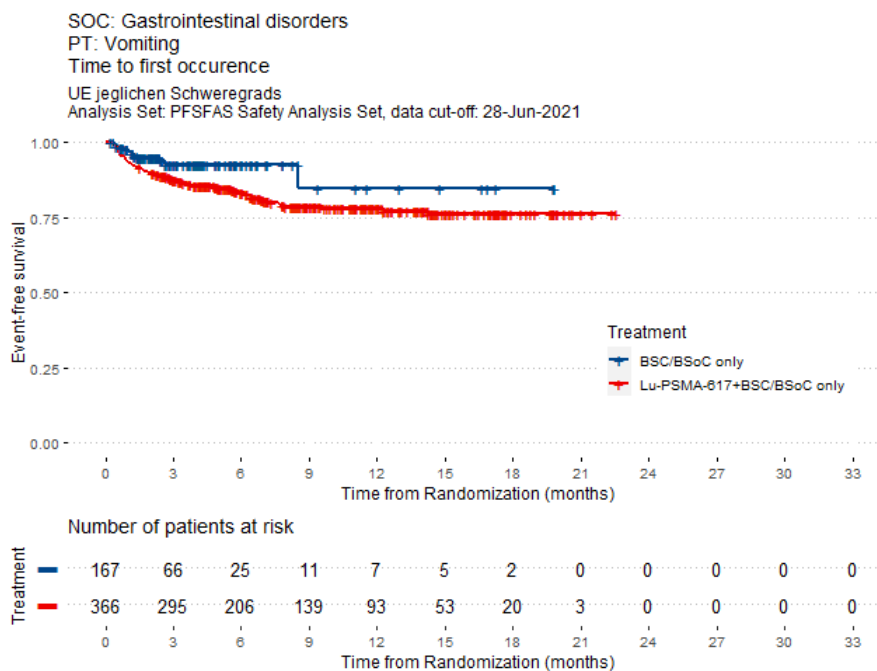

Abbildung 241: UE jeglichen Schweregrads: Time to first occurrence of SOC: General disorders and administration site conditions; PT: Asthenia

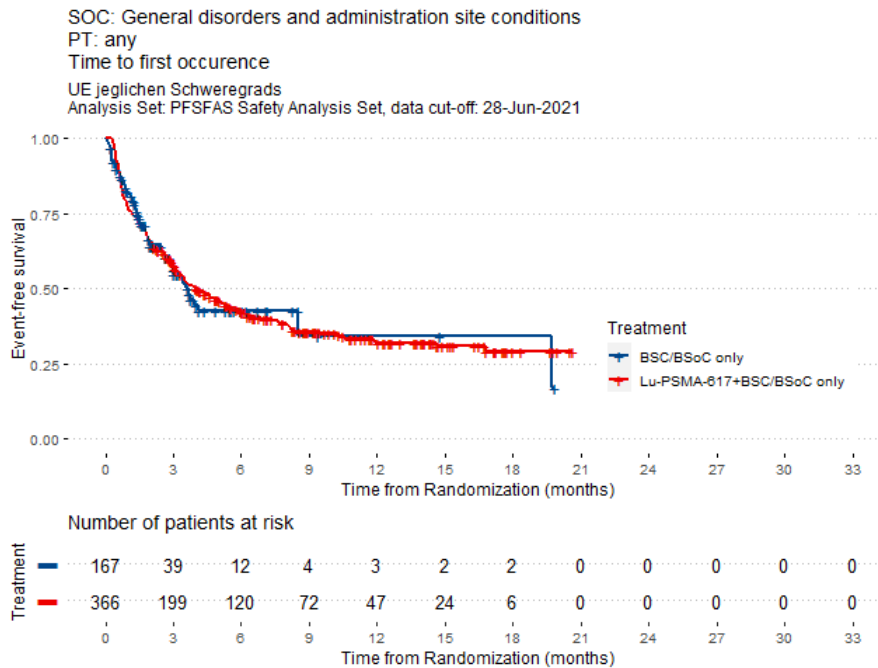

Abbildung 242: UE jeglichen Schweregrads: Time to first occurrence of SOC: General disorders and administration site conditions; PT: Fatigue

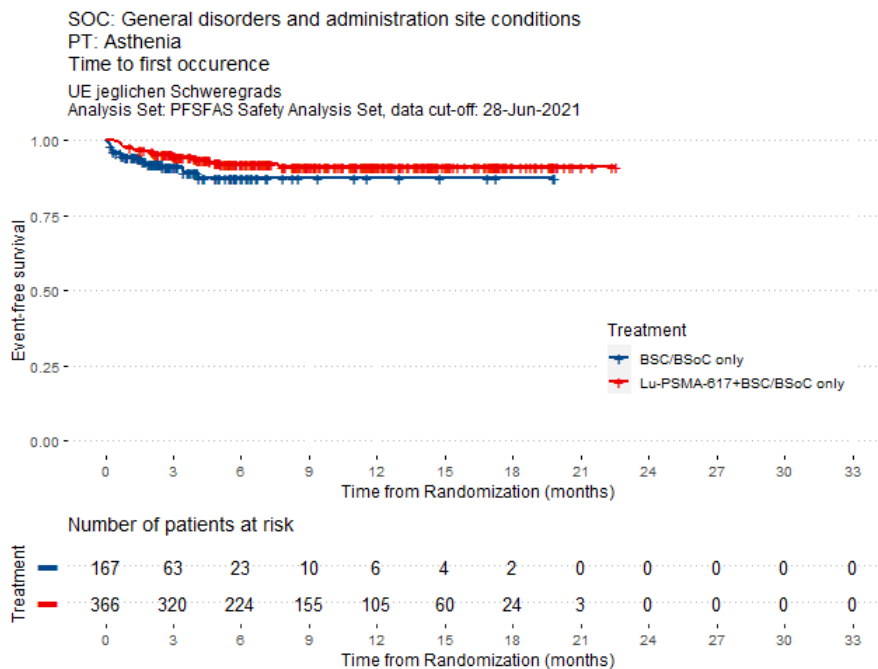

Abbildung 243: UE jeglichen Schweregrads: Time to first occurrence of SOC: General disorders and administration site conditions; PT: Influenza like illness

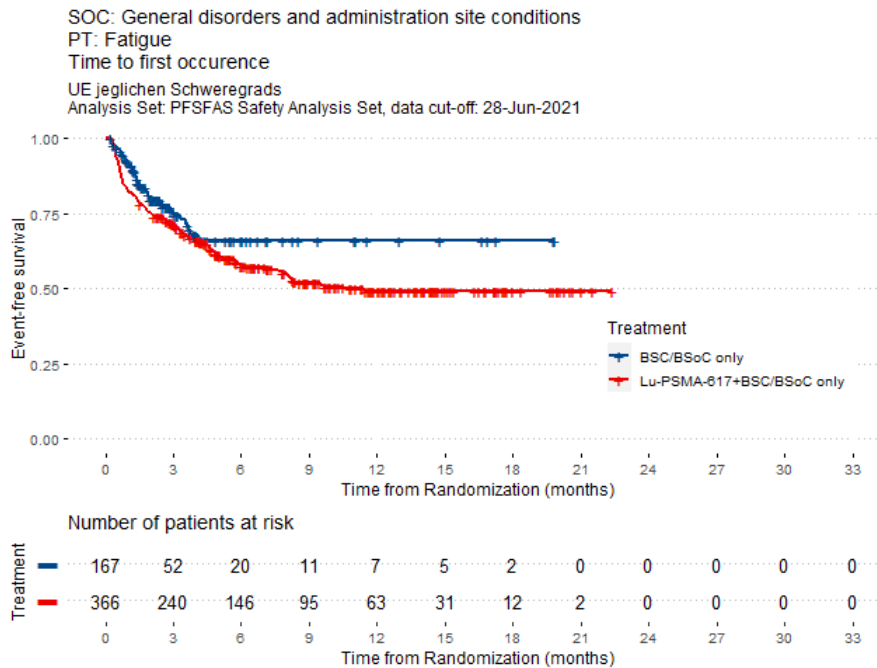

Abbildung 244: UE jeglichen Schweregrads: Time to first occurrence of SOC: General disorders and administration site conditions; PT: Oedema peripheral

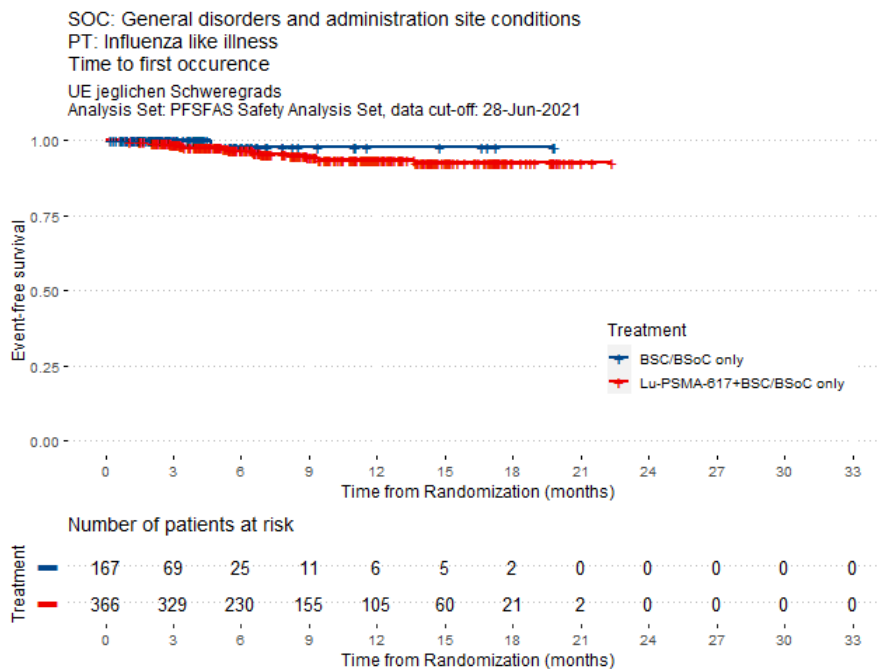

Abbildung 245: UE jeglichen Schweregrads: Time to first occurrence of SOC: General disorders and administration site conditions; PT: Pain

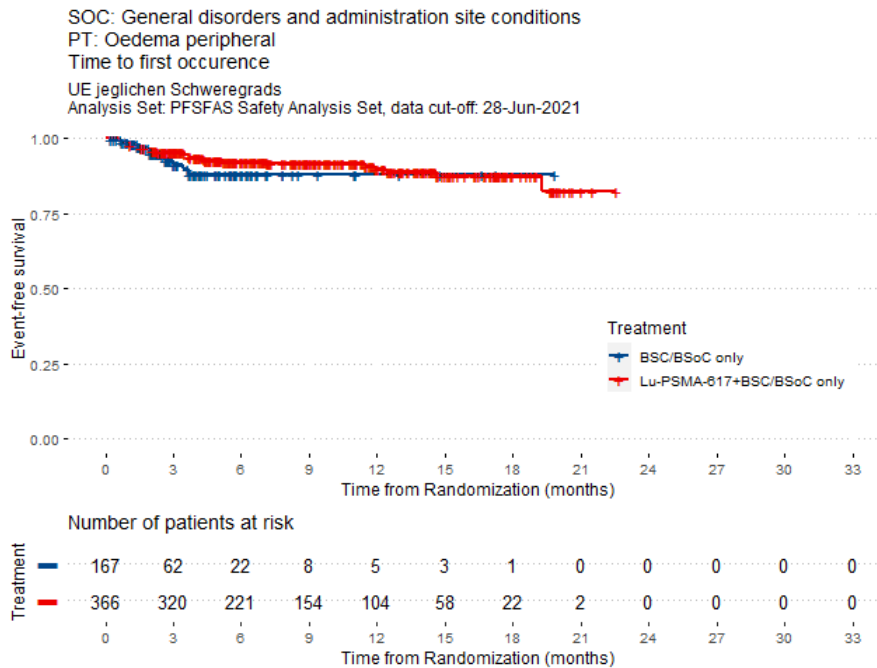

Abbildung 246: UE jeglichen Schweregrads: Time to first occurrence of SOC: General disorders and administration site conditions; PT: Peripheral swelling

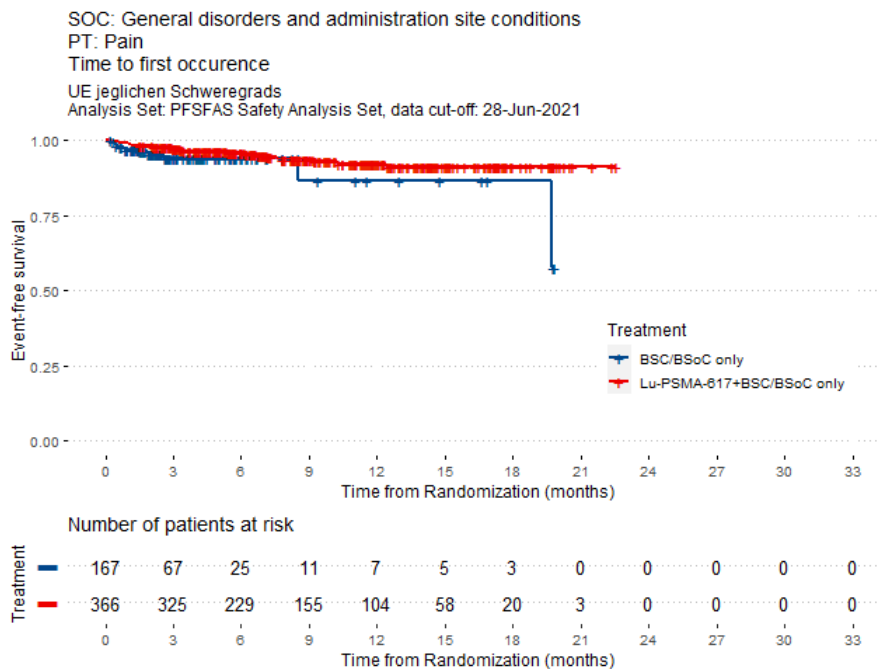

Abbildung 247: UE jeglichen Schweregrads: Time to first occurrence of SOC: General disorders and administration site conditions; PT: Pyrexia

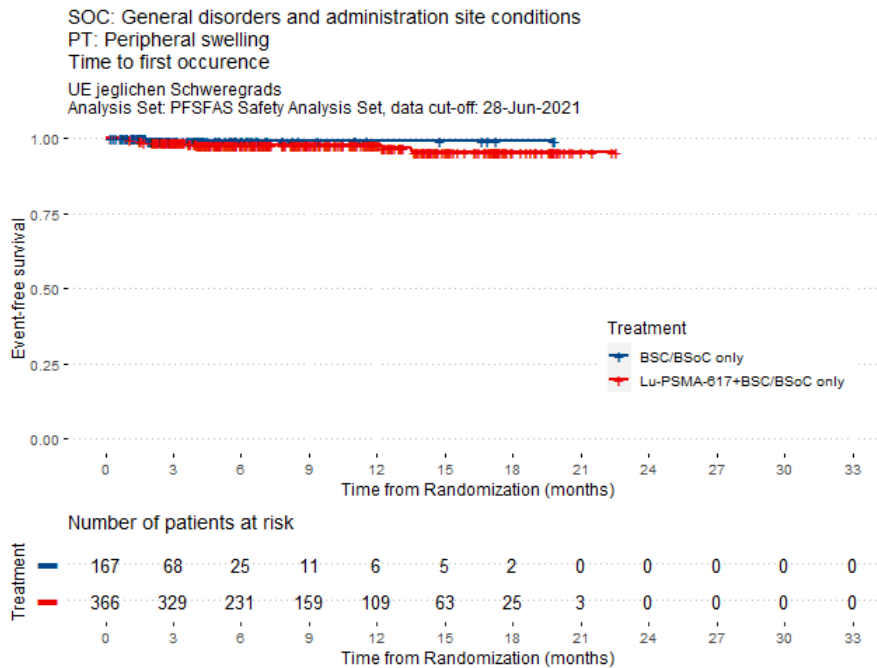

Abbildung 248: UE jeglichen Schweregrads: Time to first occurrence of SOC: Hepatobiliary disorders; PT: any

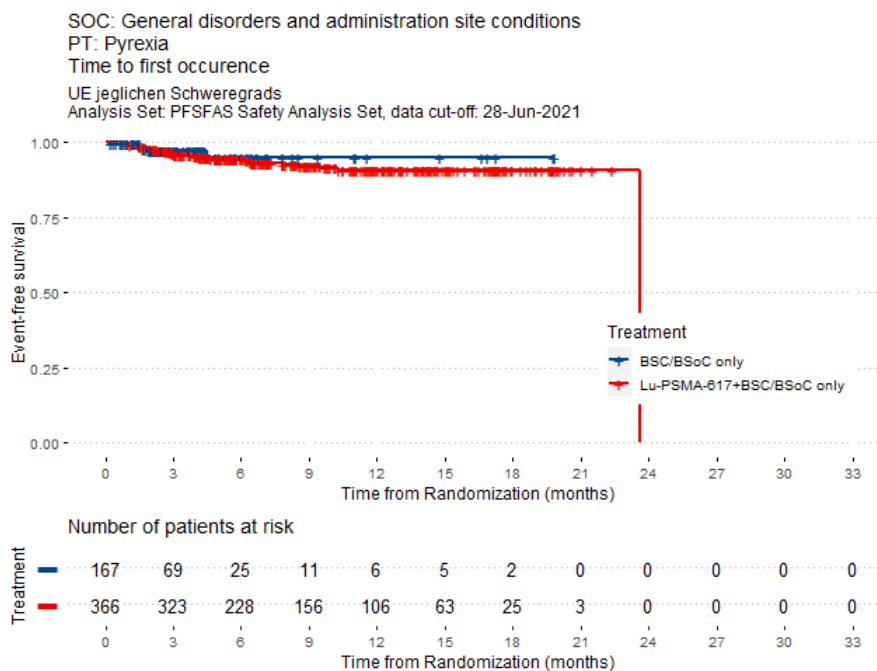

Abbildung 249: UE jeglichen Schweregrads: Time to first occurrence of SOC: Infections and infestations; PT: any



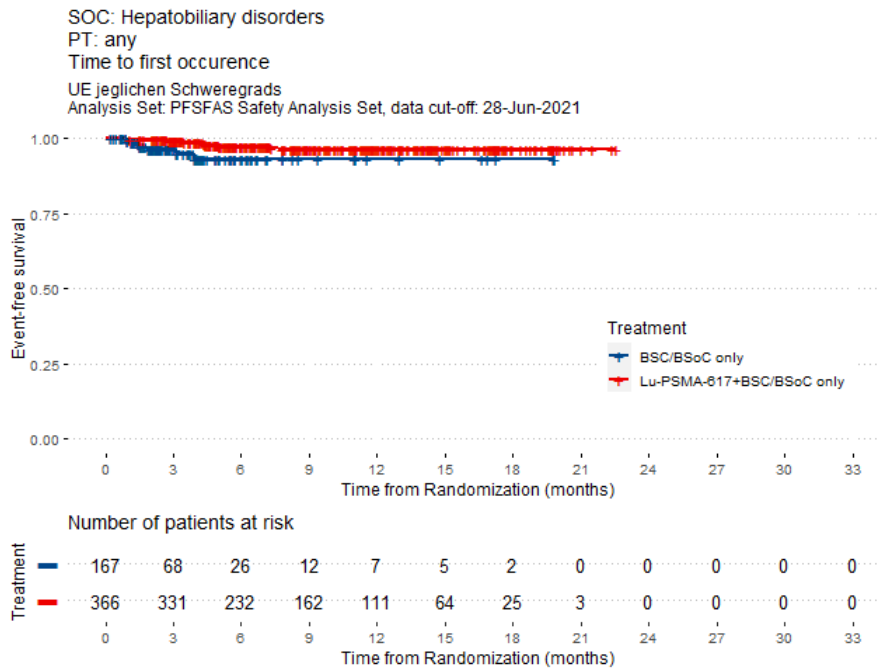

Abbildung 250: UE jeglichen Schweregrads: Time to first occurrence of SOC: Infections and infestations; PT: Nasopharyngitis

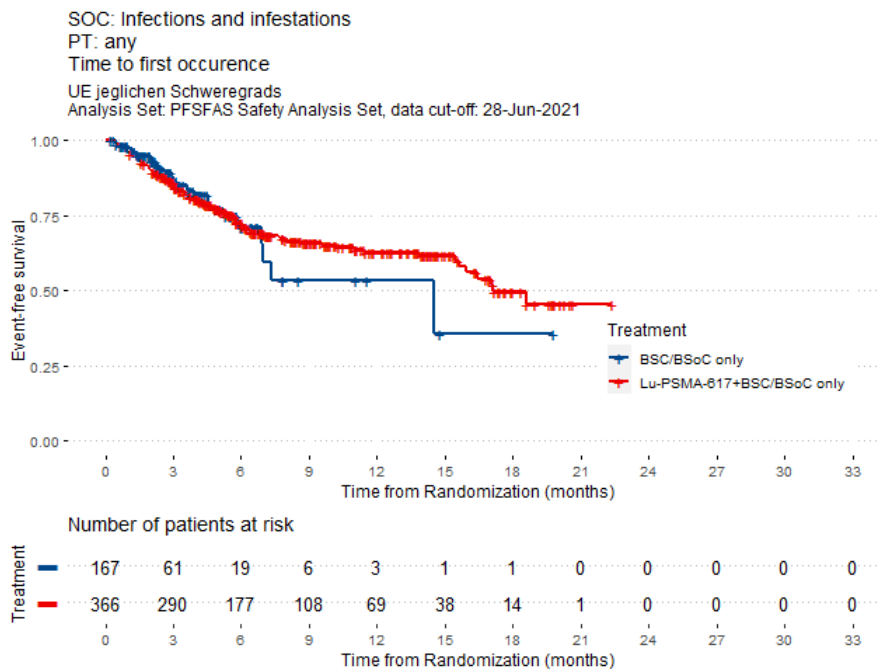

Abbildung 251: UE jeglichen Schweregrads: Time to first occurrence of SOC: Infections and infestations; PT: Pneumonia

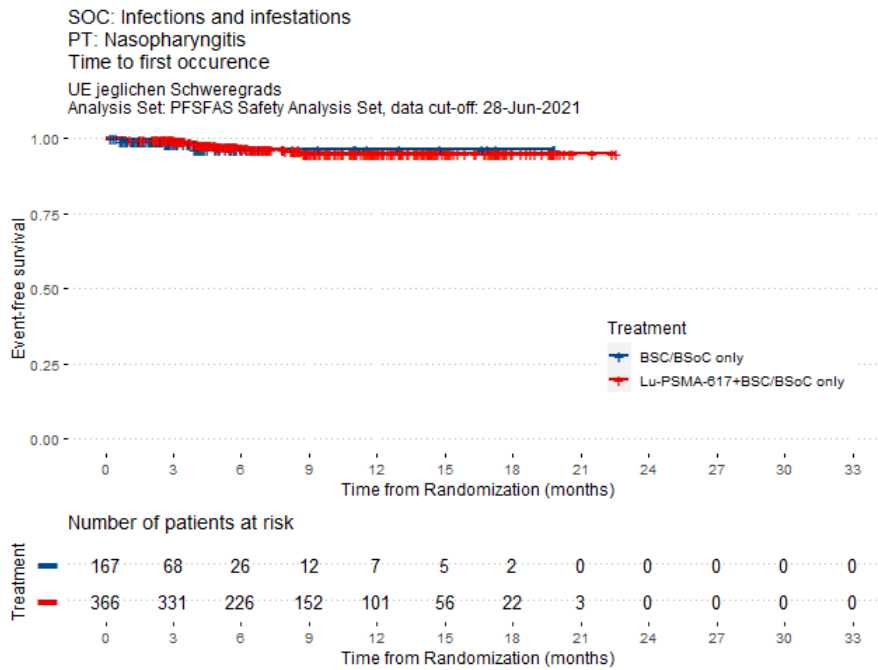

Abbildung 252: UE jeglichen Schweregrads: Time to first occurrence of SOC: Infections and infestations; PT: Urinary tract infection

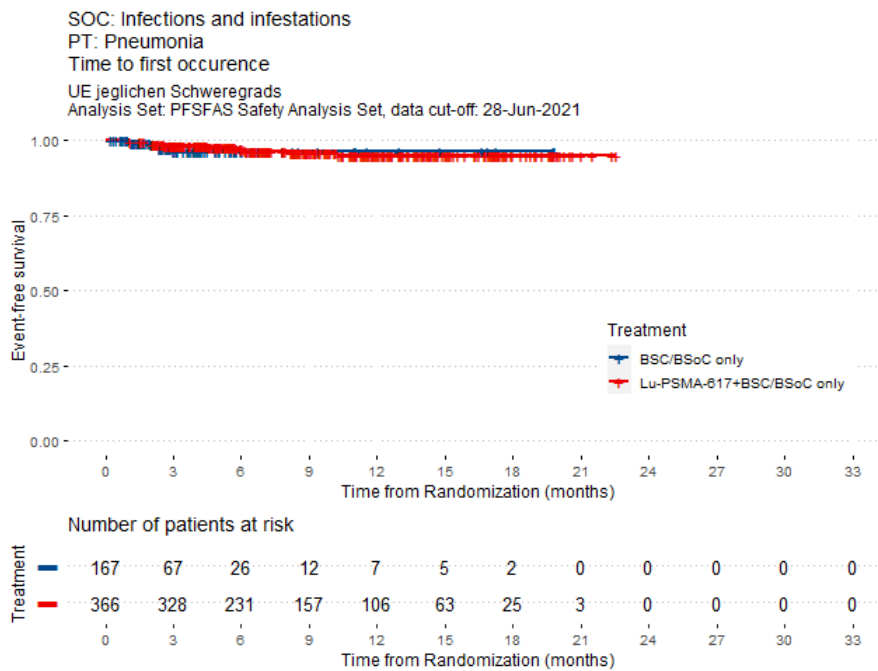

Abbildung 253: UE jeglichen Schweregrads: Time to first occurrence of SOC: Injury, poisoning and procedural complications; PT: any

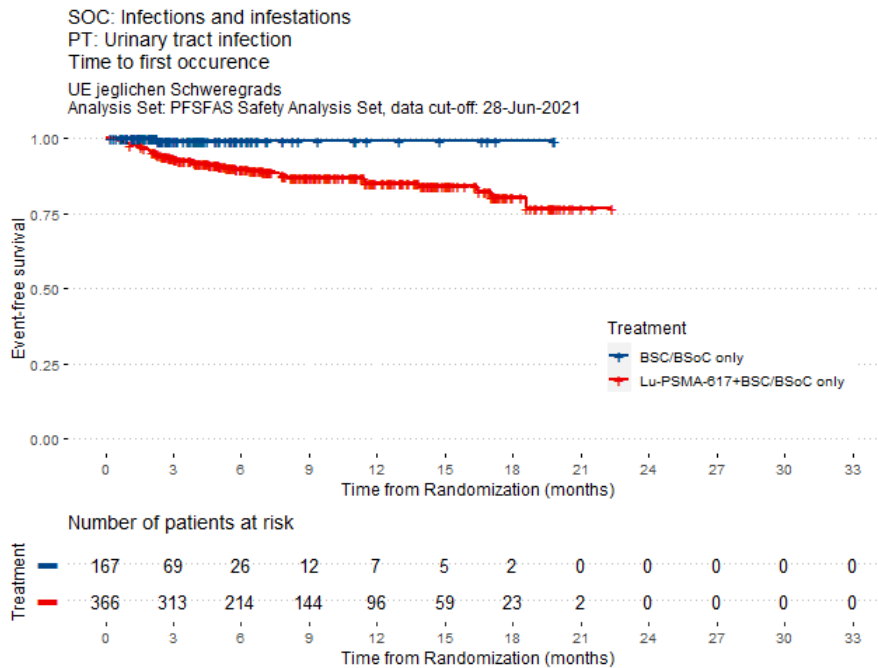

Abbildung 254: UE jeglichen Schweregrads: Time to first occurrence of SOC: Injury, poisoning and procedural complications; PT: Contusion

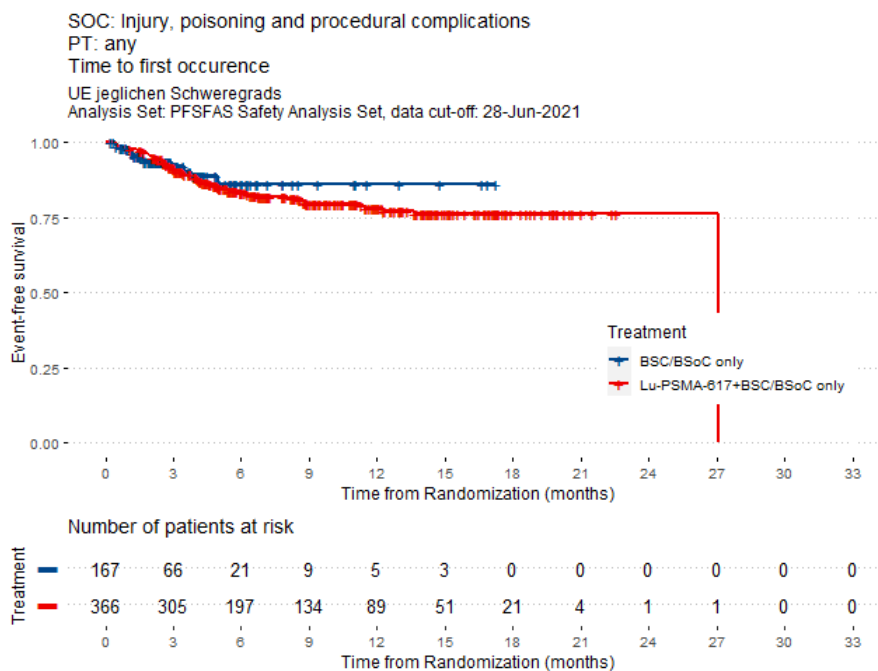

Abbildung 255: UE jeglichen Schweregrads: Time to first occurrence of SOC: Injury, poisoning and procedural complications; PT: Fall

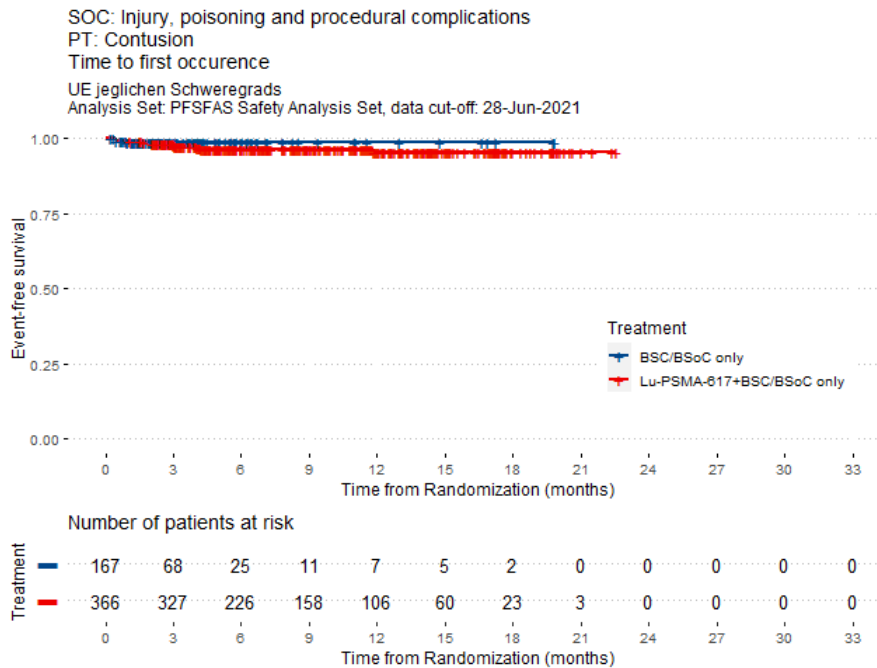

Abbildung 256: UE jeglichen Schweregrads: Time to first occurrence of SOC: Investigations; PT: any

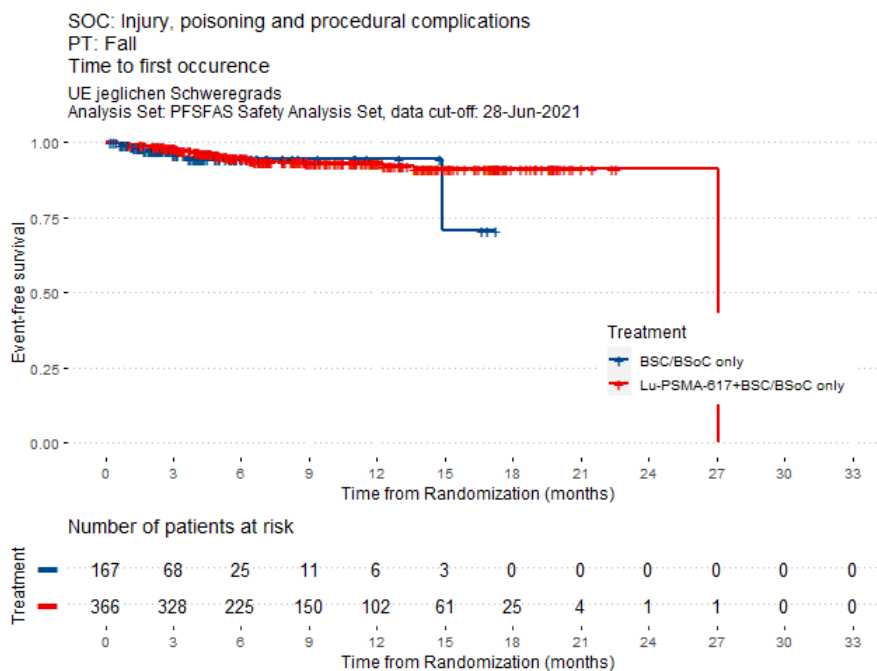

Abbildung 257: UE jeglichen Schweregrads: Time to first occurrence of SOC: Investigations; PT: Alanine aminotransferase increased

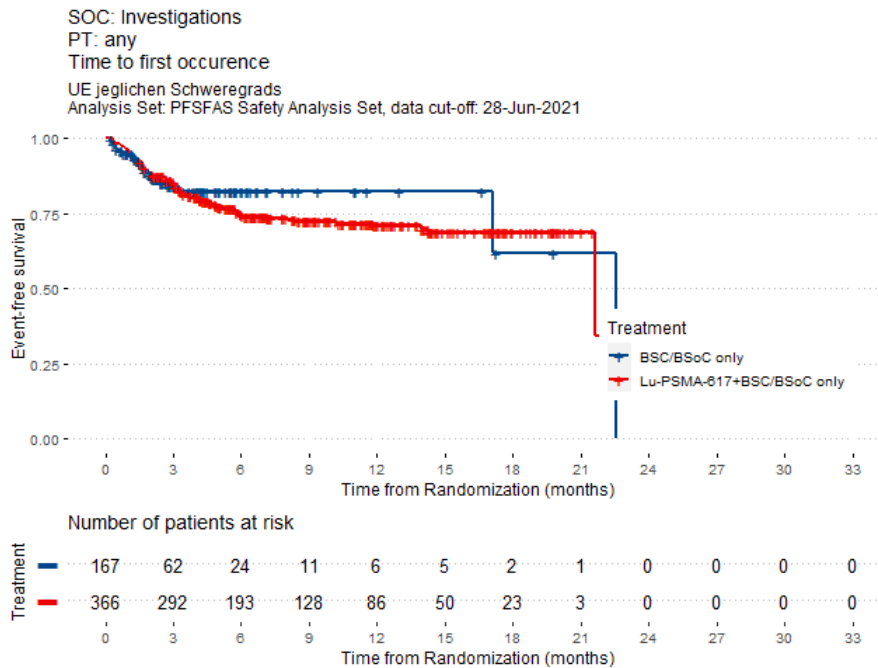

Abbildung 258: UE jeglichen Schweregrads: Time to first occurrence of SOC: Investigations; PT: Aspartate aminotransferase increased

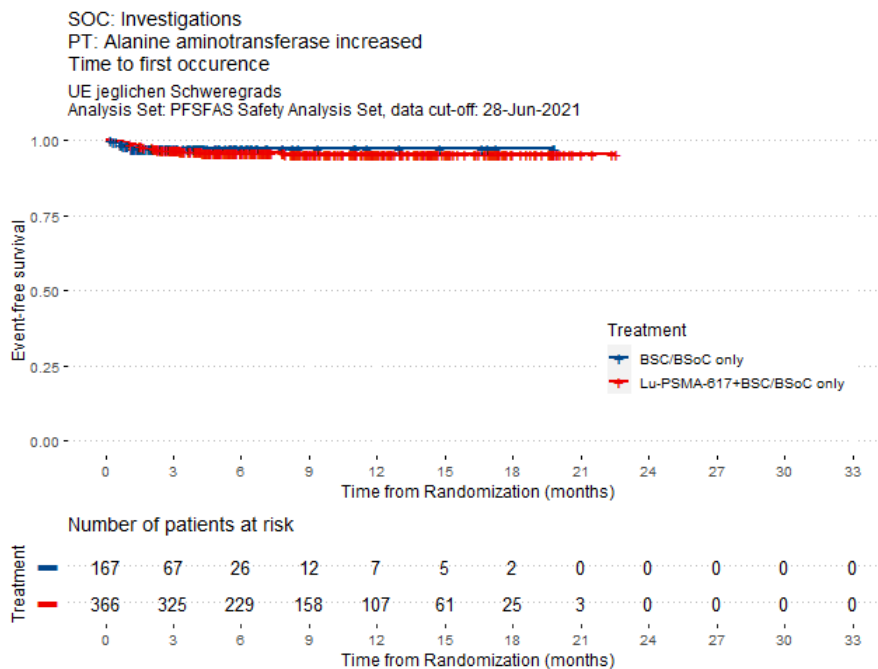

Abbildung 259: UE jeglichen Schweregrads: Time to first occurrence of SOC: Investigations; PT: Blood alkaline phosphatase increased

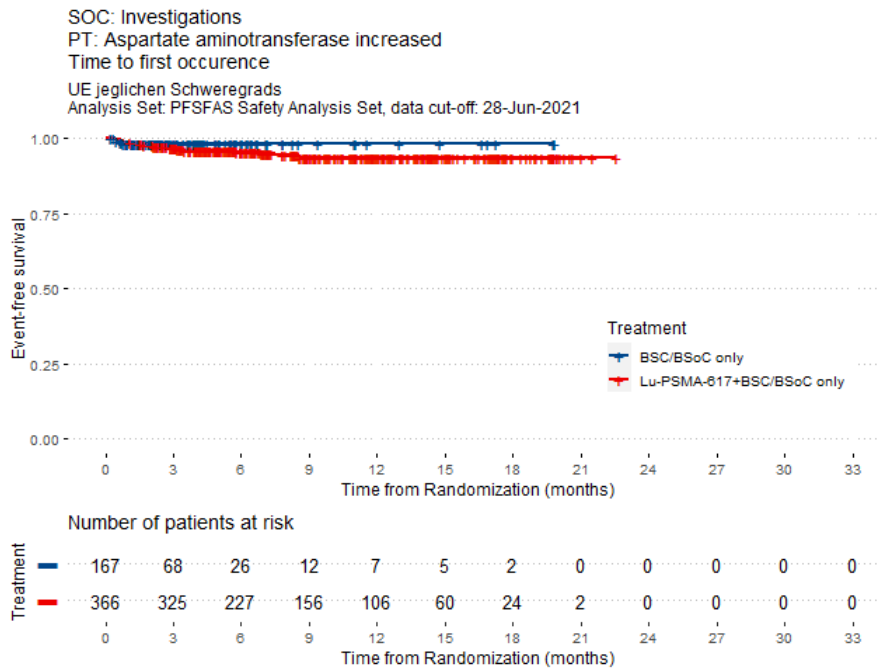

Abbildung 260: UE jeglichen Schweregrads: Time to first occurrence of SOC: Investigations; PT: Blood creatinine increased

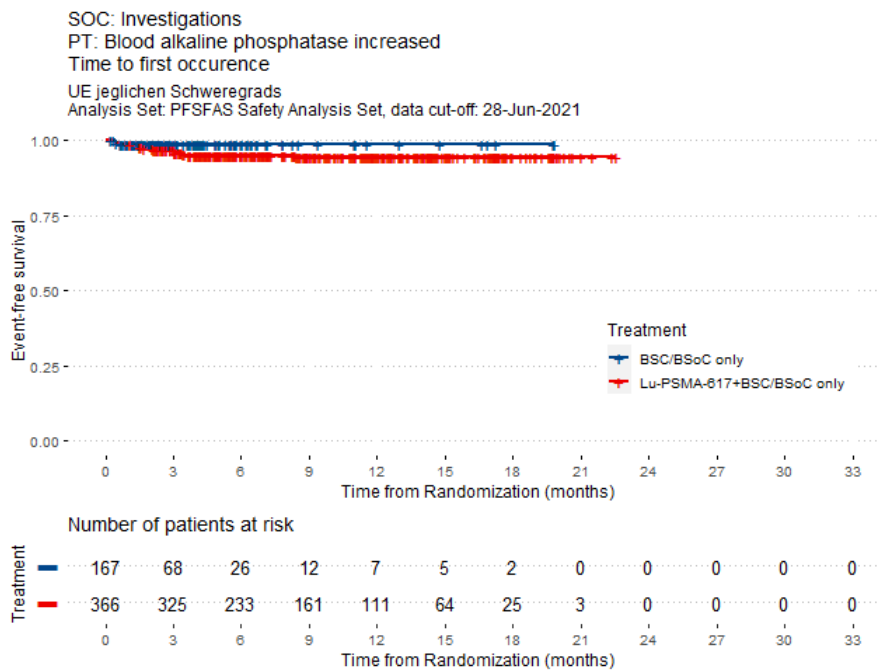

Abbildung 261: UE jeglichen Schweregrads: Time to first occurrence of SOC: Investigations; PT: Blood lactate dehydrogenase increased

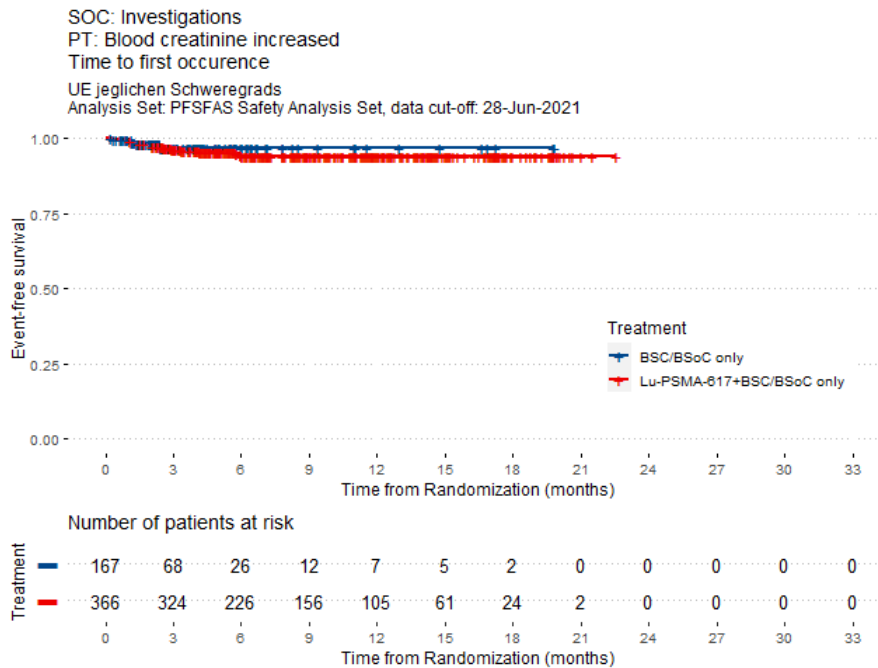

Abbildung 262: UE jeglichen Schweregrads: Time to first occurrence of SOC: Investigations; PT: Weight decreased

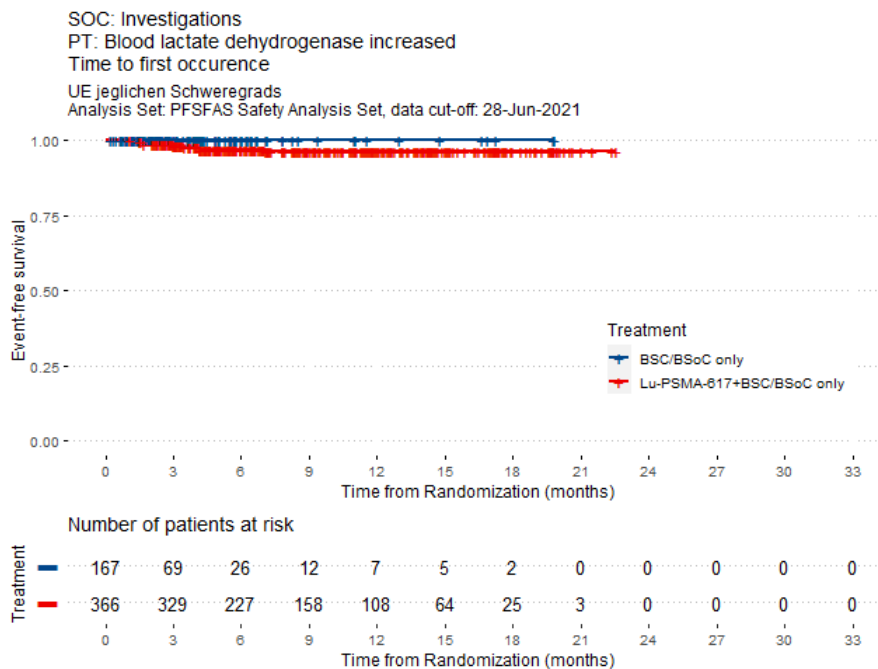

Abbildung 263: UE jeglichen Schweregrads: Time to first occurrence of SOC: Metabolism and nutrition disorders; PT: any

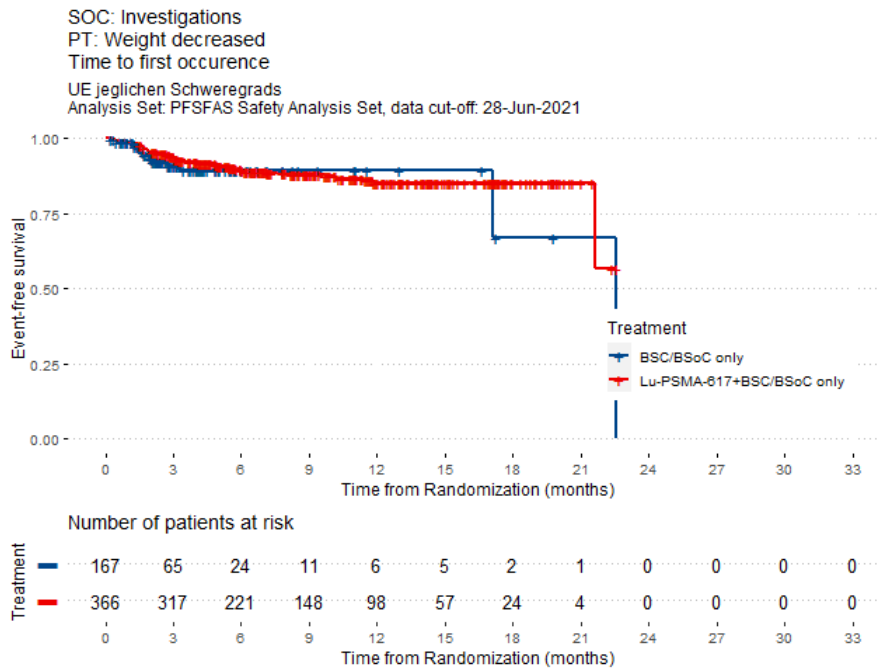

Abbildung 264: UE jeglichen Schweregrads: Time to first occurrence of SOC: Metabolism and nutrition disorders; PT: Decreased appetite

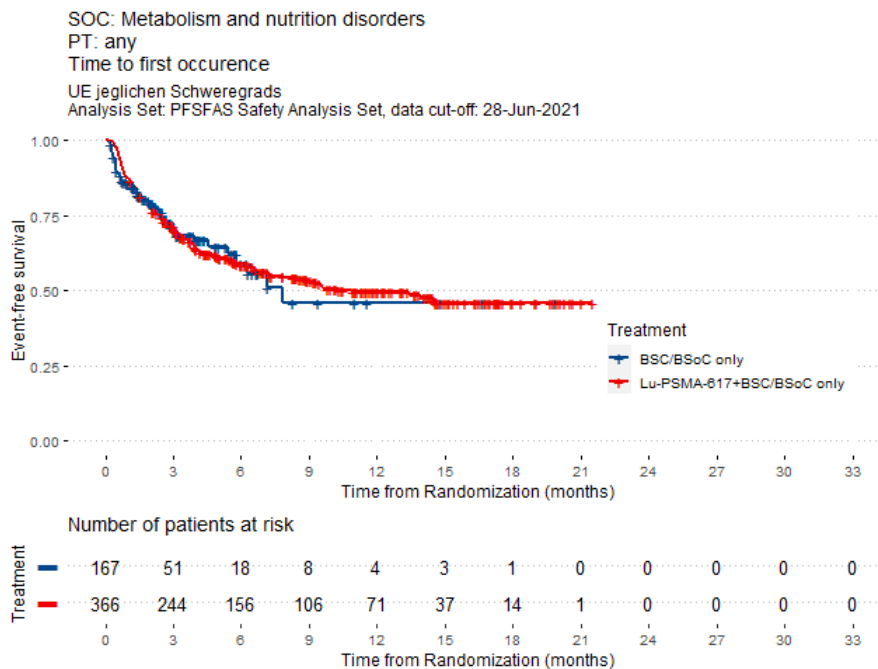

Abbildung 265: UE jeglichen Schweregrads: Time to first occurrence of SOC: Metabolism and nutrition disorders; PT: Dehydration



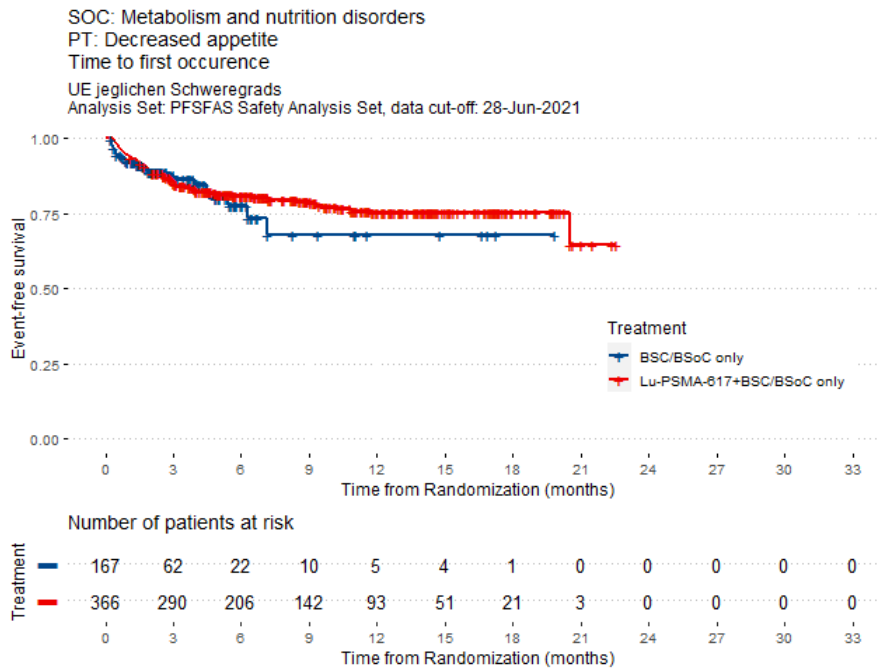

Abbildung 266: UE jeglichen Schweregrads: Time to first occurrence of SOC: Metabolism and nutrition disorders; PT: Hyperglycaemia

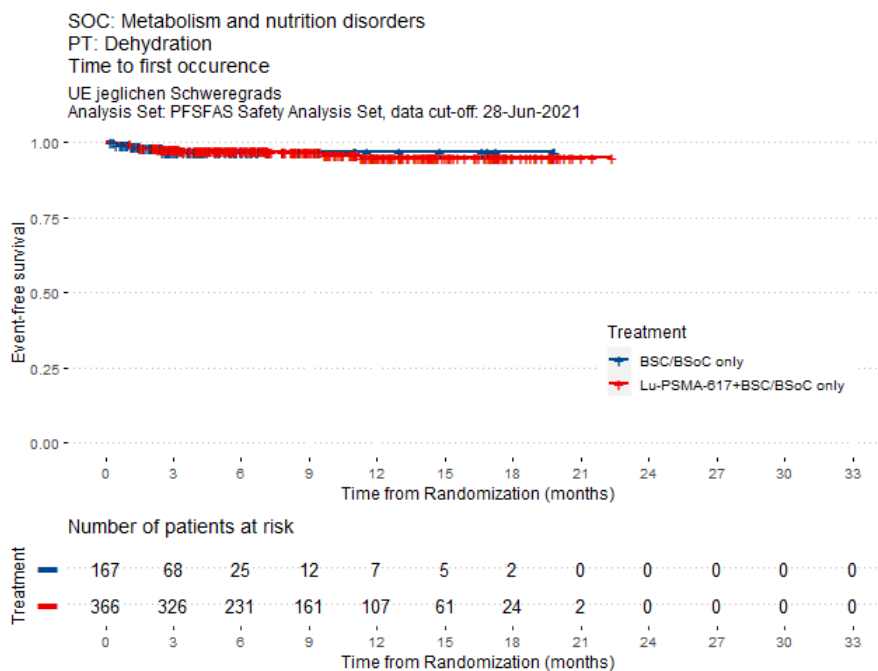

Abbildung 267: UE jeglichen Schweregrads: Time to first occurrence of SOC: Metabolism and nutrition disorders; PT: Hypoalbuminaemia

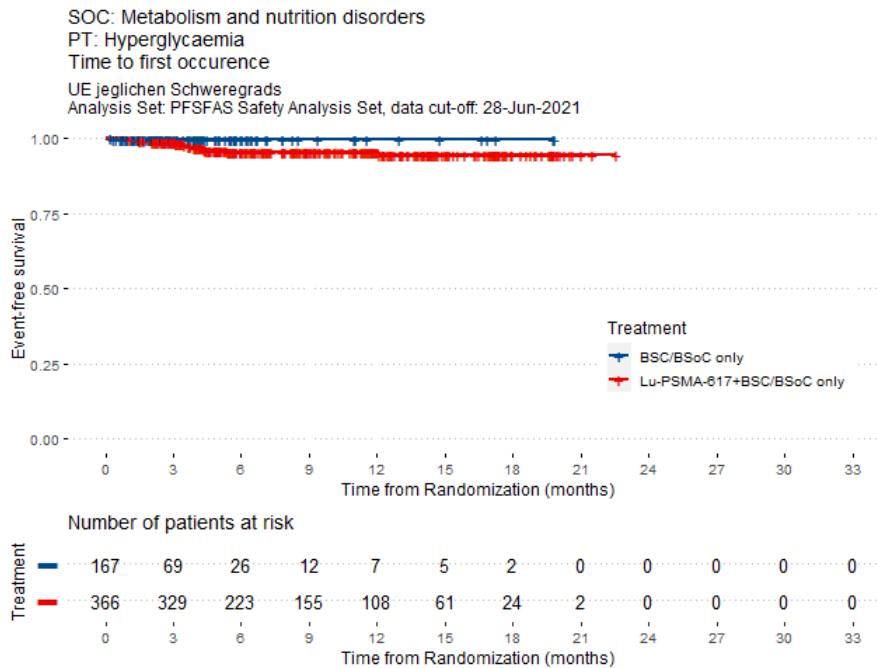

Abbildung 268: UE jeglichen Schweregrads: Time to first occurrence of SOC: Metabolism and nutrition disorders; PT: Hypocalcaemia

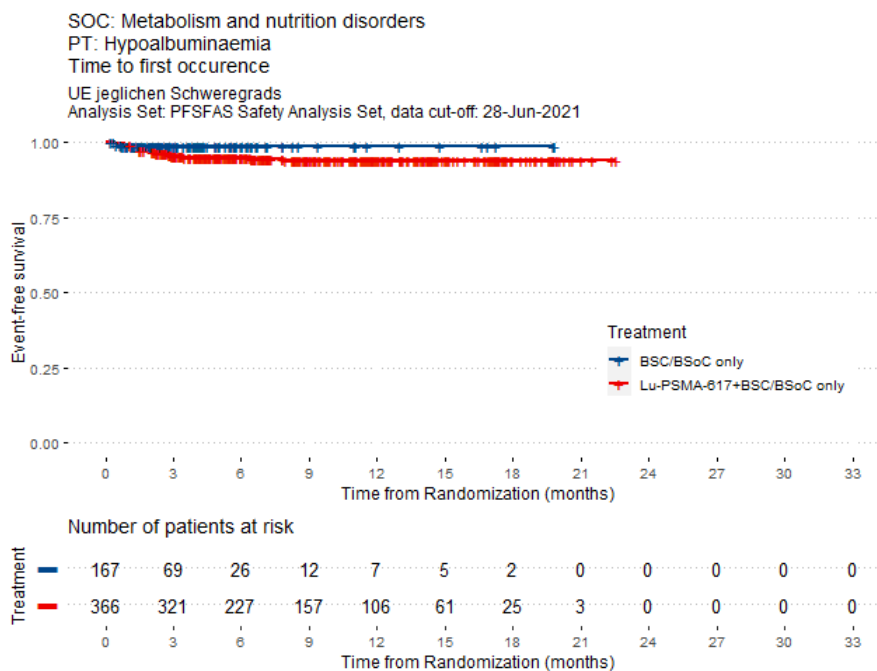

Abbildung 269: UE jeglichen Schweregrads: Time to first occurrence of SOC: Metabolism and nutrition disorders; PT: Hypokalaemia

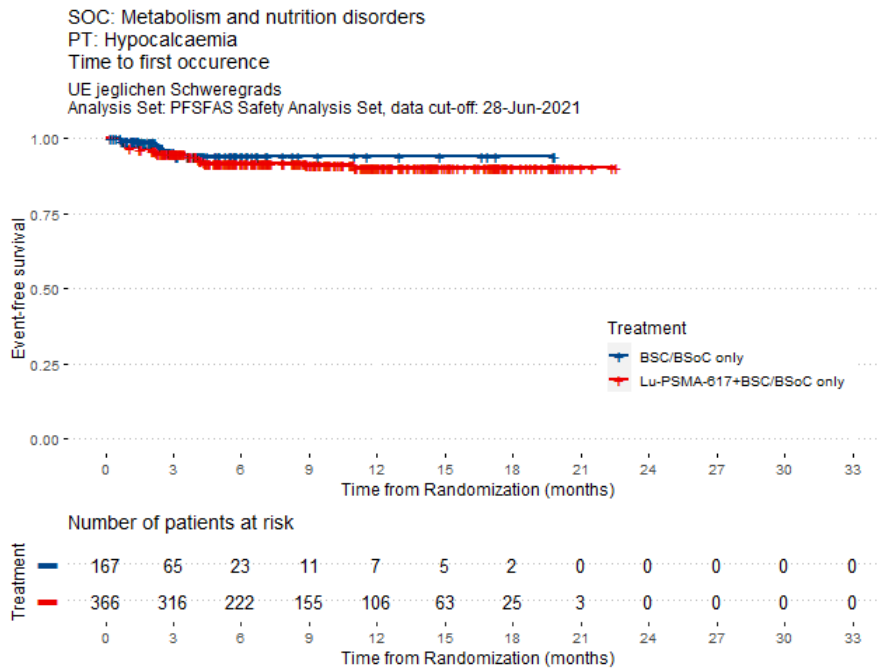

Abbildung 270: UE jeglichen Schweregrads: Time to first occurrence of SOC: Metabolism and nutrition disorders; PT: Hyponatraemia

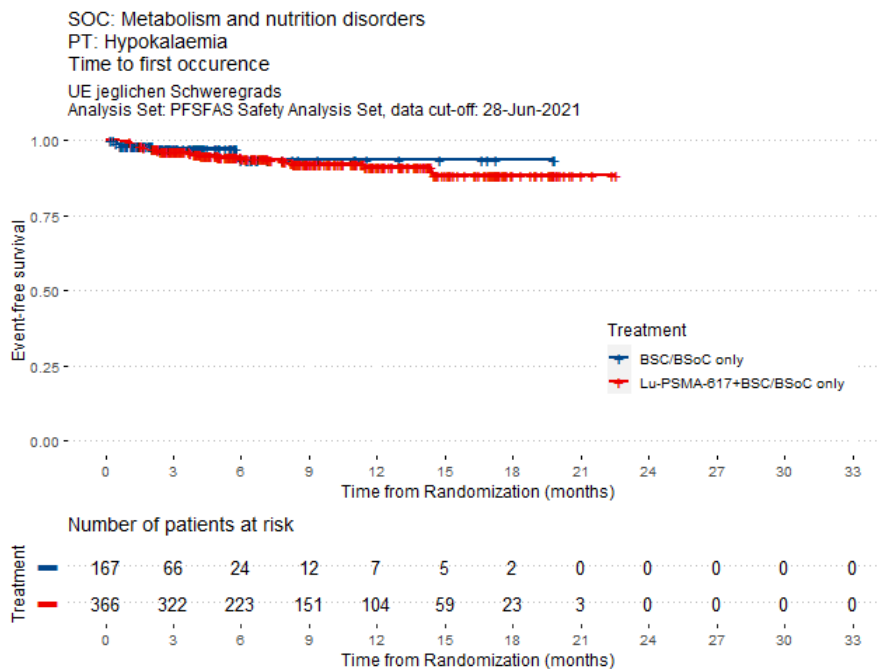

Abbildung 271: UE jeglichen Schweregrads: Time to first occurrence of SOC: Metabolism and nutrition disorders; PT: Hypophosphataemia

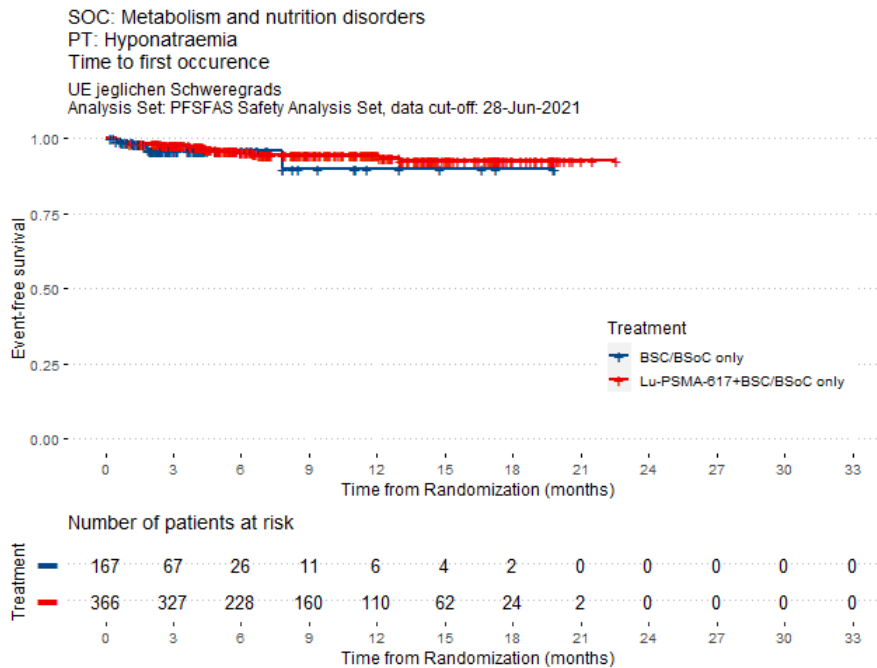

Abbildung 272: UE jeglichen Schweregrads: Time to first occurrence of SOC: Musculoskeletal and connective tissue disorders; PT: any

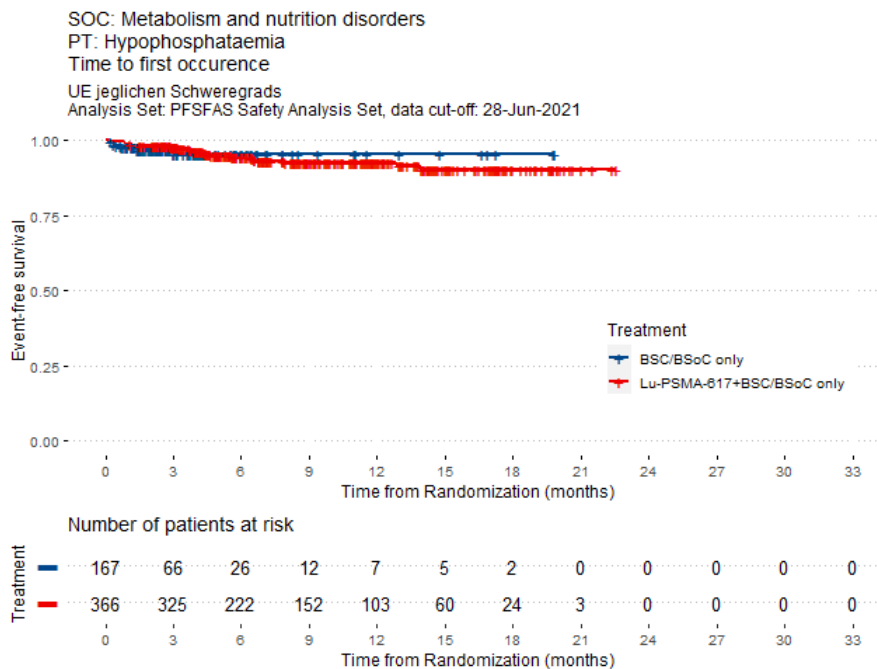

Abbildung 273: UE jeglichen Schweregrads: Time to first occurrence of SOC: Musculoskeletal and connective tissue disorders; PT: Arthralgia

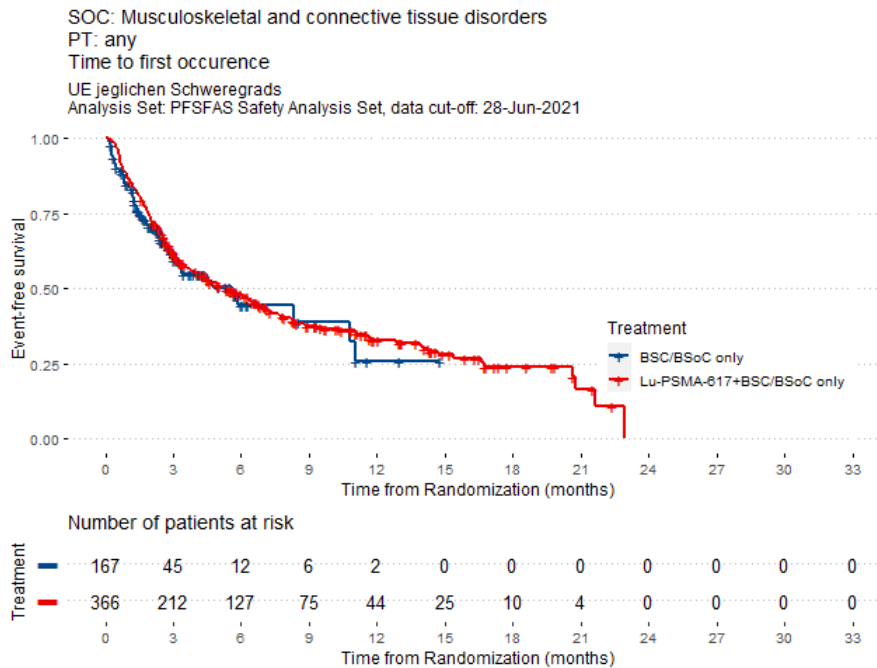

Abbildung 274: UE jeglichen Schweregrads: Time to first occurrence of SOC: Musculoskeletal and connective tissue disorders; PT: Back pain

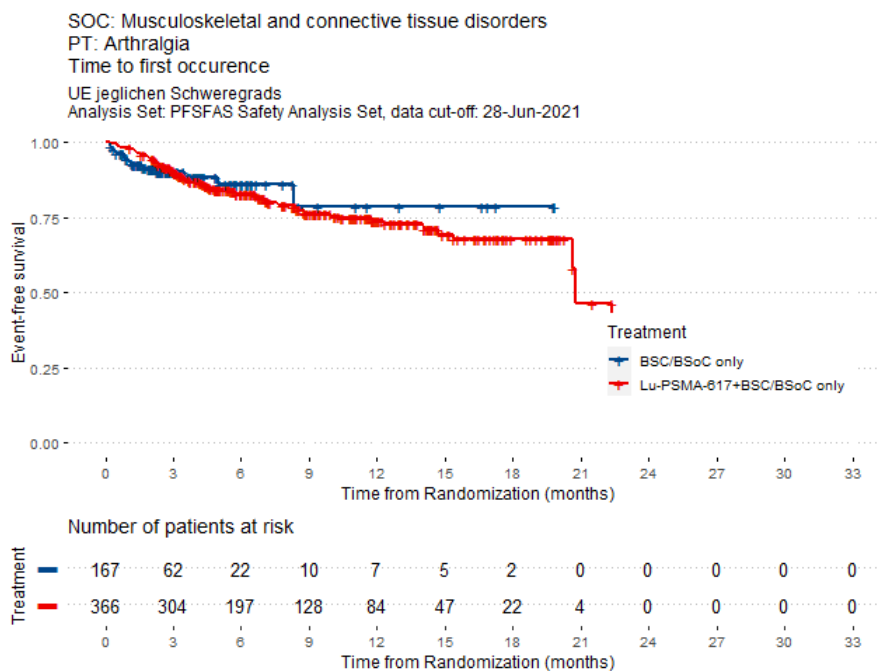

Abbildung 275: UE jeglichen Schweregrads: Time to first occurrence of SOC: Musculoskeletal and connective tissue disorders; PT: Bone pain

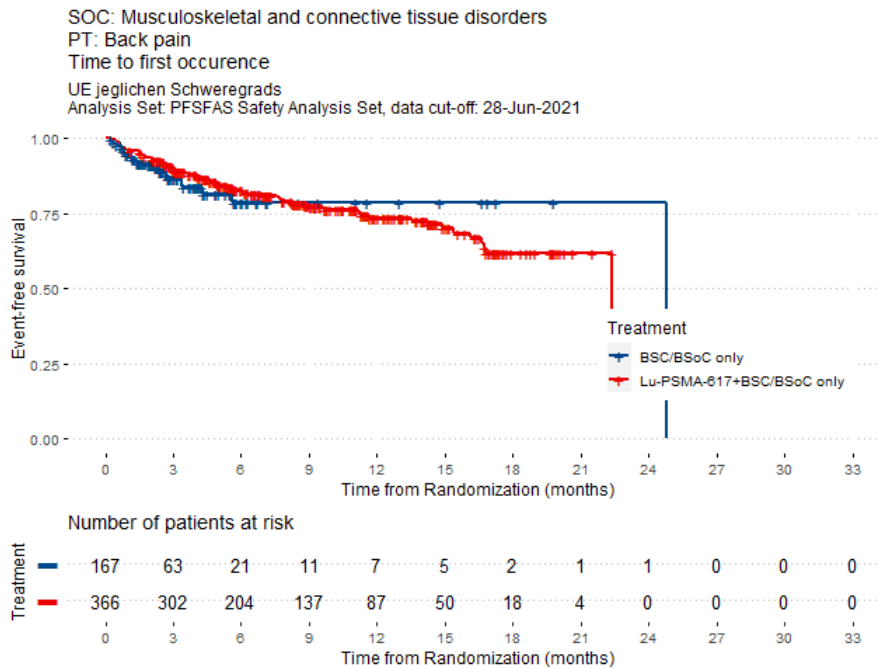

Abbildung 276: UE jeglichen Schweregrads: Time to first occurrence of SOC: Musculoskeletal and connective tissue disorders; PT: Flank pain

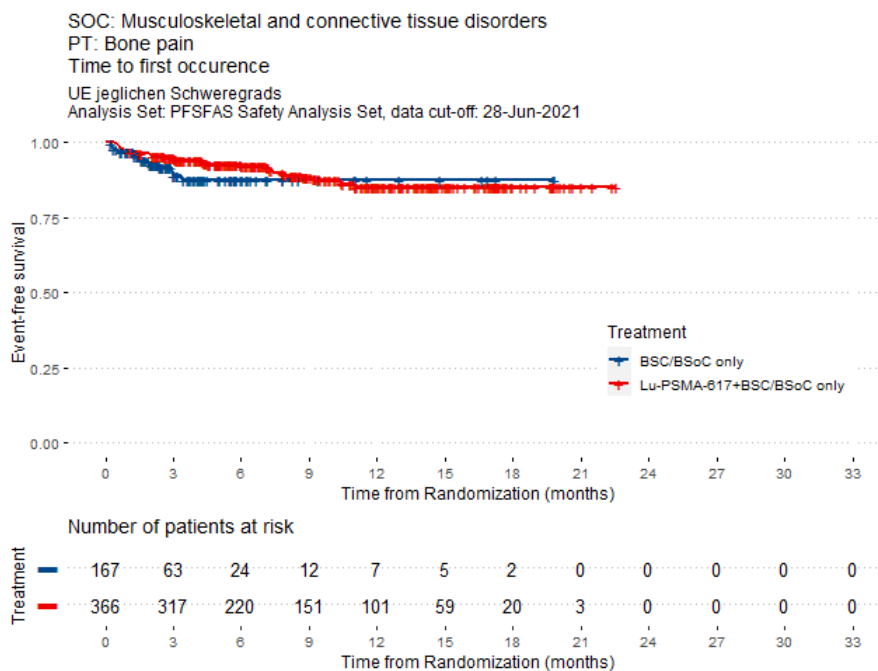

Abbildung 277: UE jeglichen Schweregrads: Time to first occurrence of SOC: Musculoskeletal and connective tissue disorders; PT: Muscle spasms

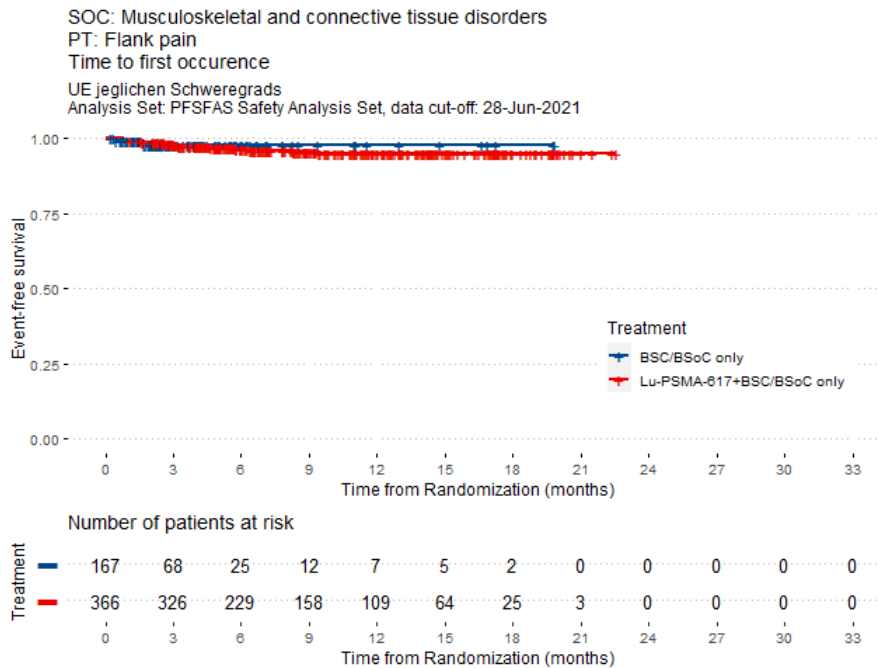

Abbildung 278: UE jeglichen Schweregrads: Time to first occurrence of SOC: Musculoskeletal and connective tissue disorders; PT: Muscular weakness

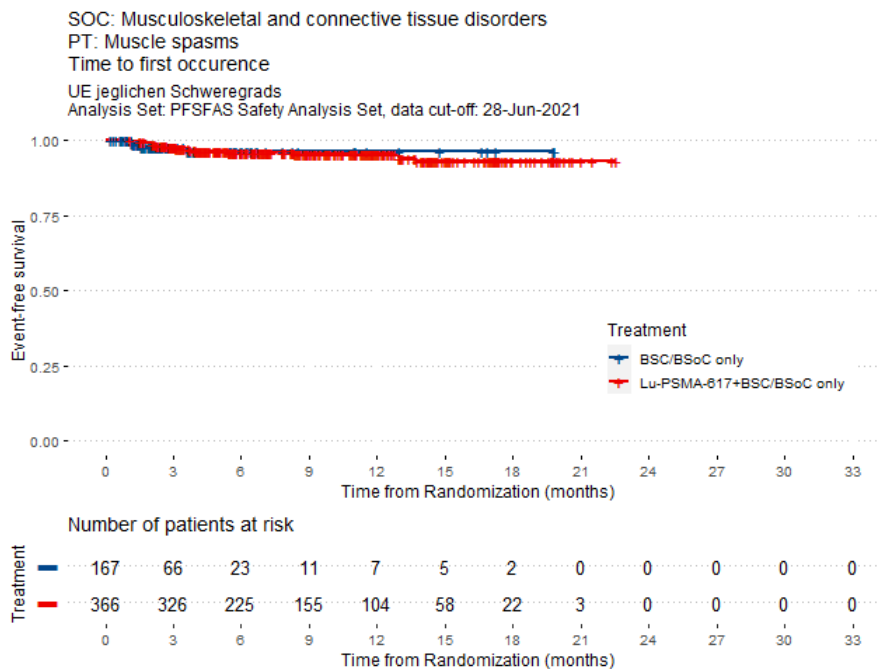

Abbildung 279: UE jeglichen Schweregrads: Time to first occurrence of SOC: Musculoskeletal and connective tissue disorders; PT: Musculoskeletal chest pain

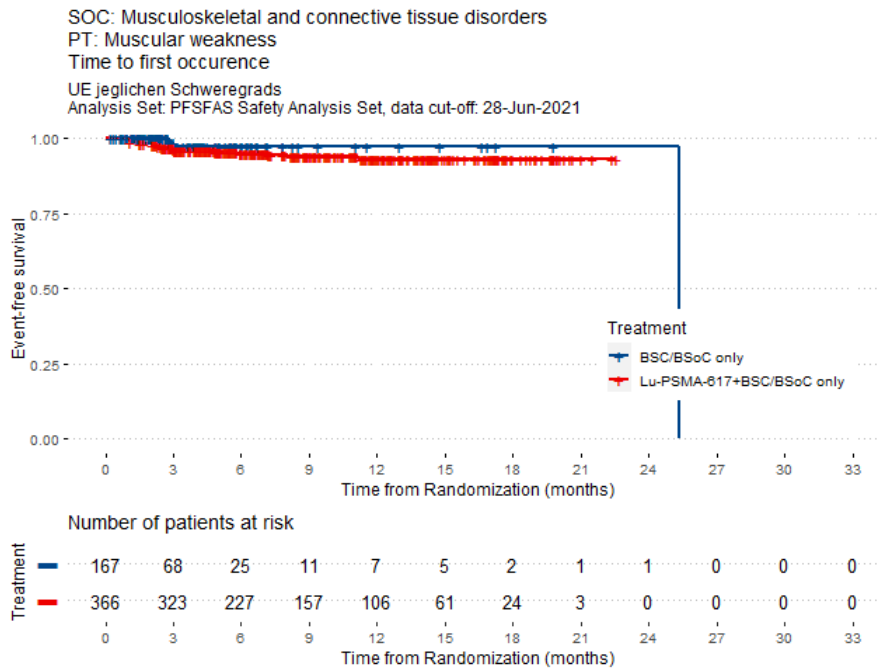

Abbildung 280: UE jeglichen Schweregrads: Time to first occurrence of SOC: Musculoskeletal and connective tissue disorders; PT: Myalgia

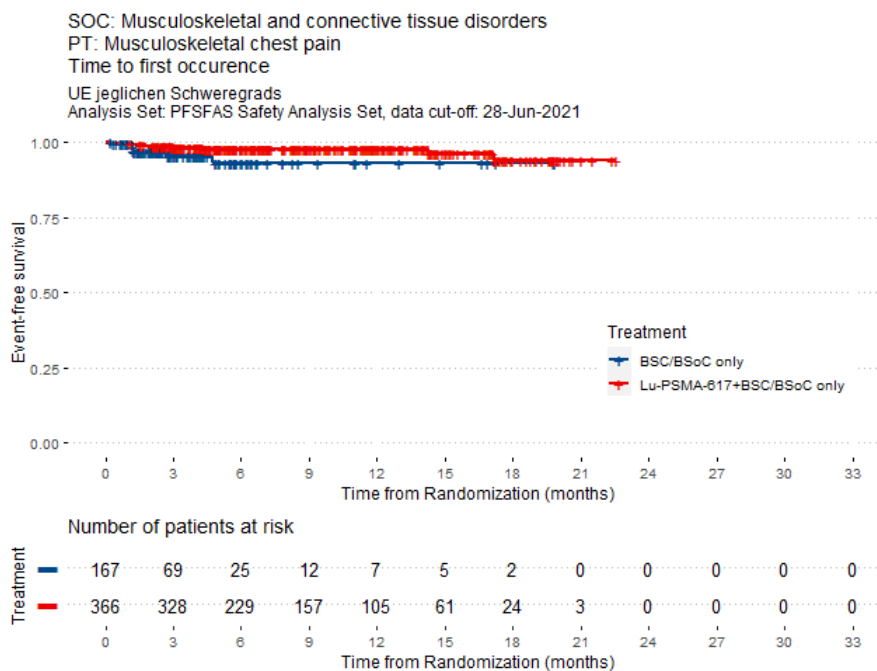

Abbildung 281: UE jeglichen Schweregrads: Time to first occurrence of SOC: Musculoskeletal and connective tissue disorders; PT: Neck pain



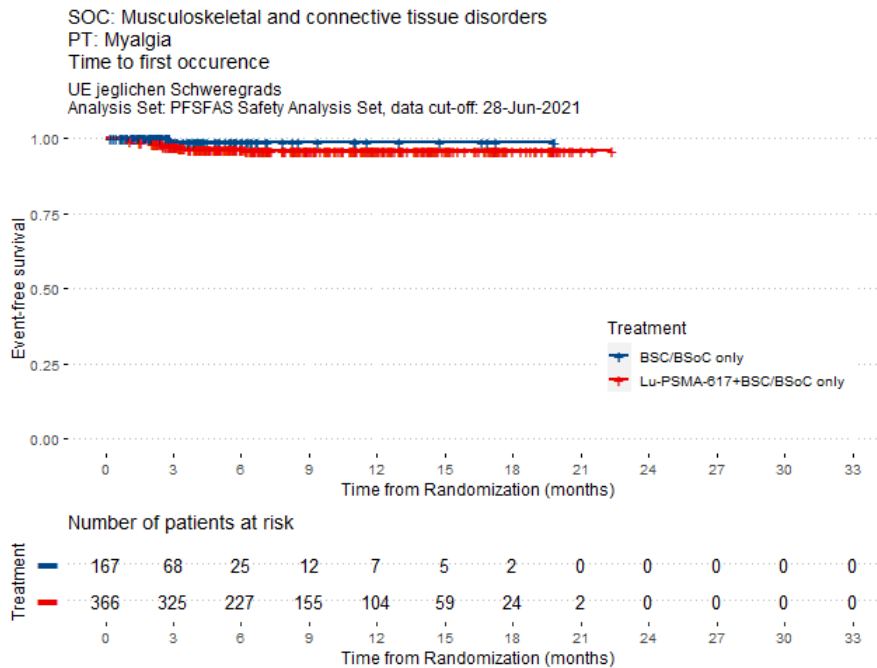

Abbildung 282: UE jeglichen Schweregrads: Time to first occurrence of SOC: Musculoskeletal and connective tissue disorders; PT: Pain in extremity

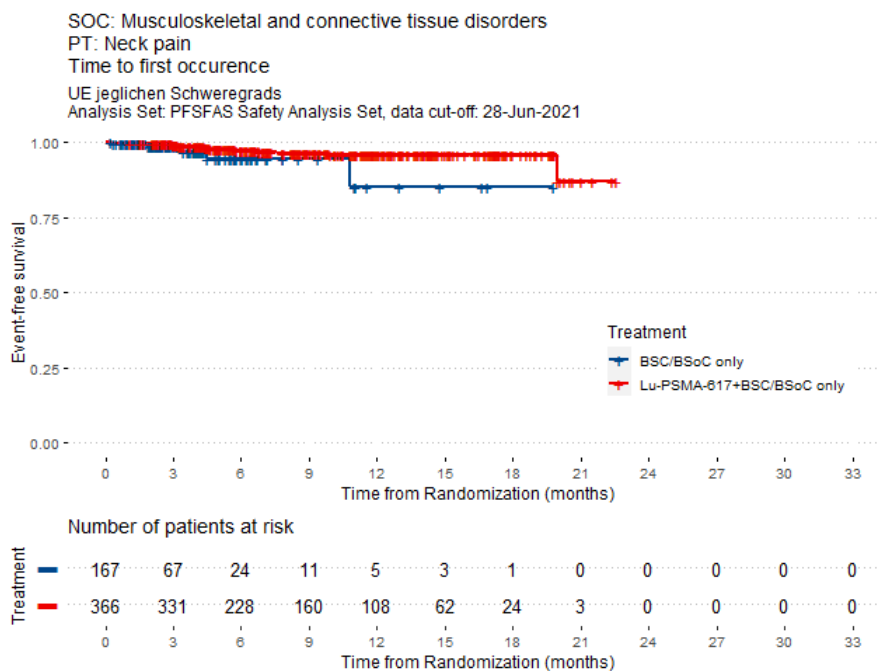

Abbildung 283: UE jeglichen Schweregrads: Time to first occurrence of SOC: Neoplasms benign, malignant and unspecified (incl cysts and polyps); PT: any

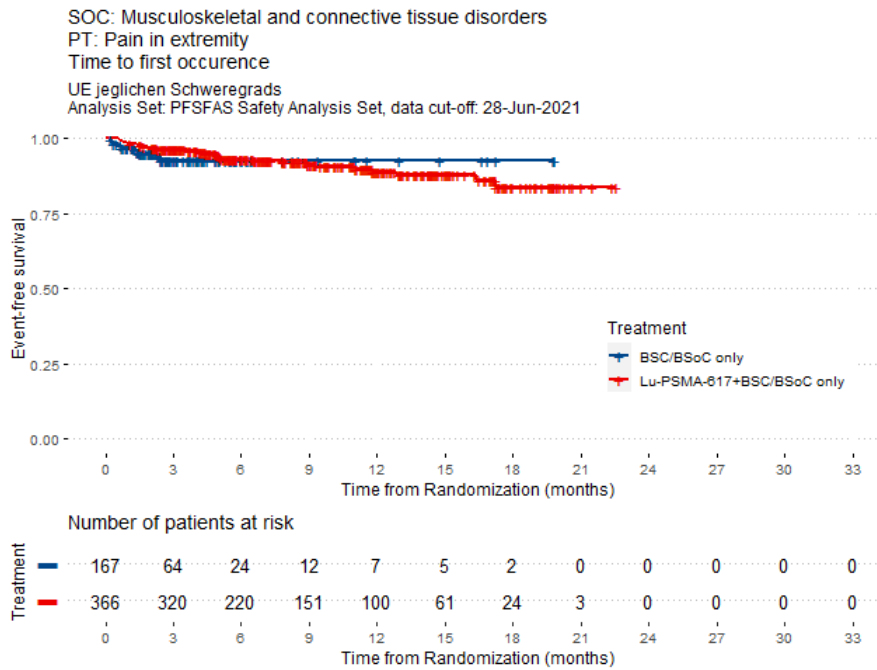

Abbildung 284: UE jeglichen Schweregrads: Time to first occurrence of SOC: Nervous system disorders; PT: any

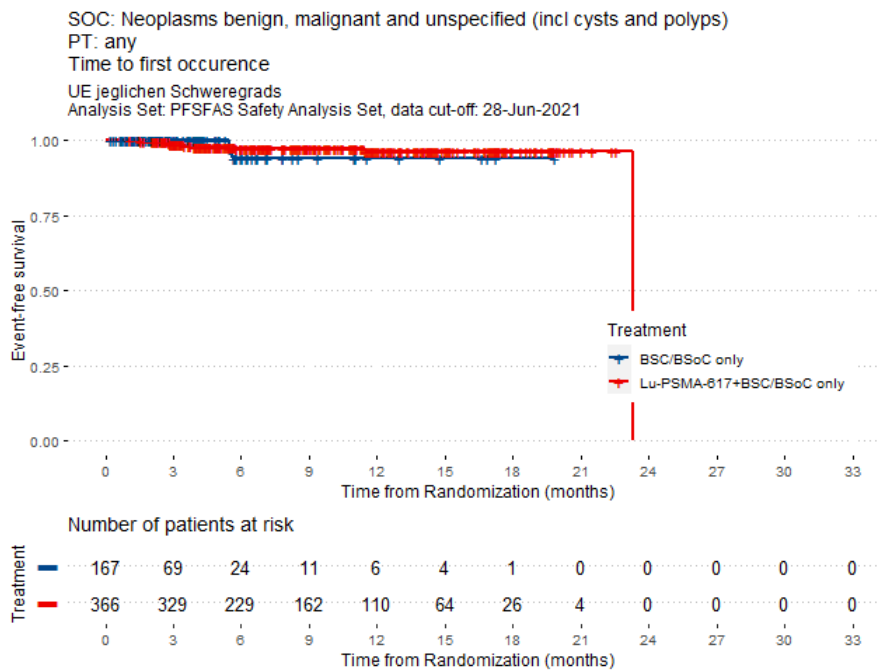

Abbildung 285: UE jeglichen Schweregrads: Time to first occurrence of SOC: Nervous system disorders; PT: Dizziness

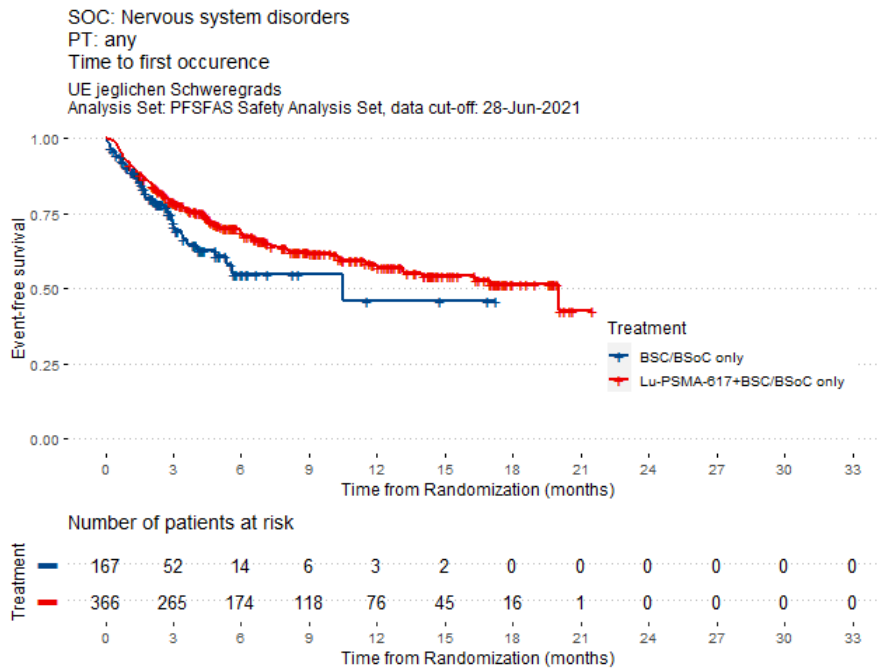

Abbildung 286: UE jeglichen Schweregrads: Time to first occurrence of SOC: Nervous system disorders; PT: Dysgeusia

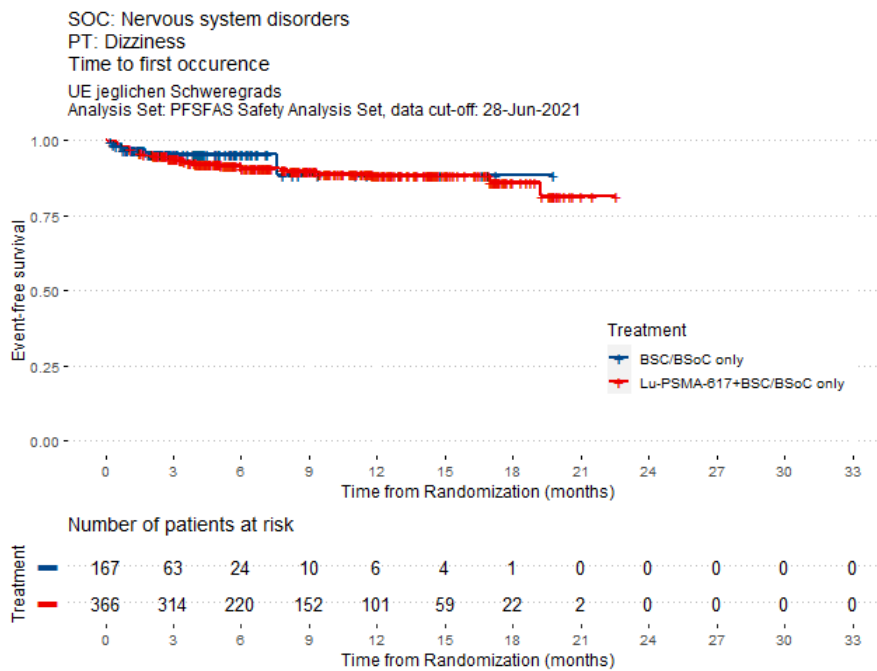

Abbildung 287: UE jeglichen Schweregrads: Time to first occurrence of SOC: Nervous system disorders; PT: Headache

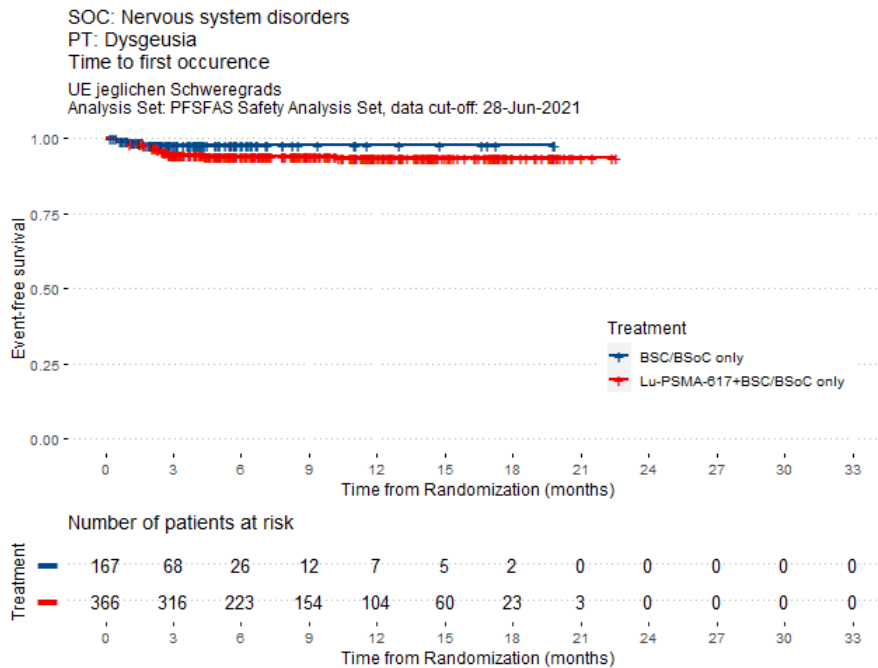

Abbildung 288: UE jeglichen Schweregrads: Time to first occurrence of SOC: Nervous system disorders; PT: Peripheral sensory neuropathy

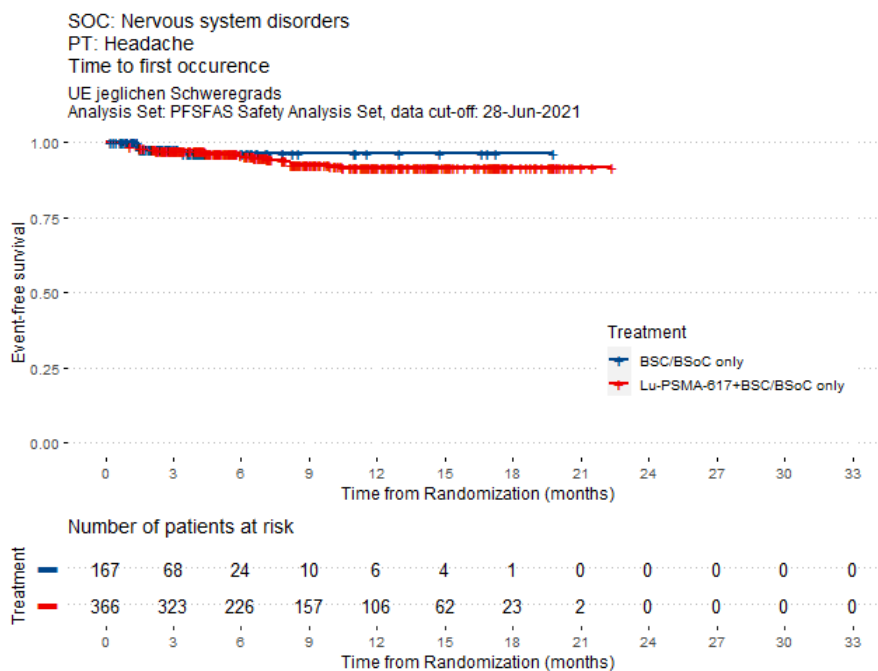

Abbildung 289: UE jeglichen Schweregrads: Time to first occurrence of SOC: Nervous system disorders; PT: Spinal cord compression

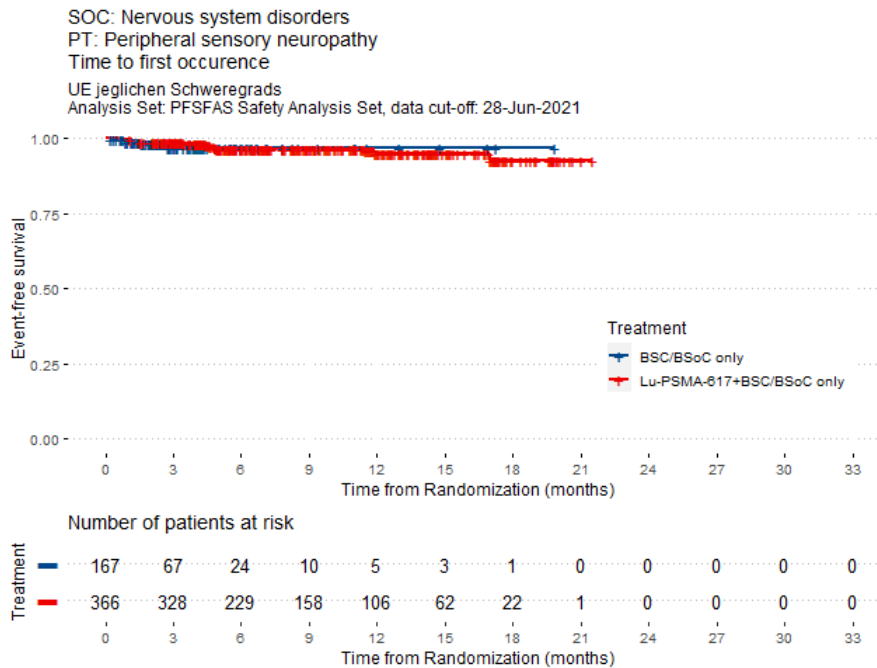

Abbildung 290: UE jeglichen Schweregrads: Time to first occurrence of SOC: Psychiatric disorders; PT: any

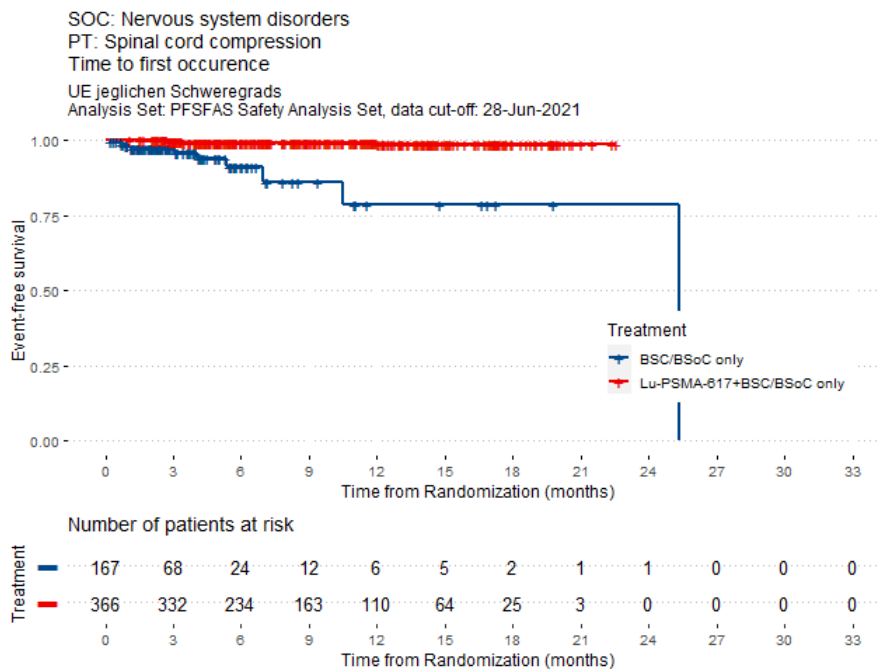

Abbildung 291: UE jeglichen Schweregrads: Time to first occurrence of SOC: Psychiatric disorders; PT: Anxiety

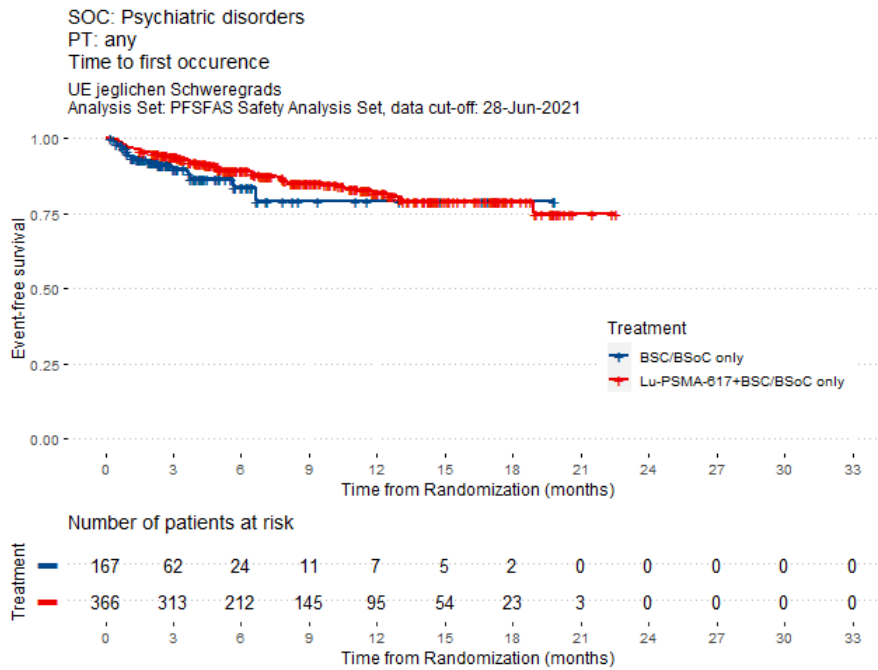

Abbildung 292: UE jeglichen Schweregrads: Time to first occurrence of SOC: Psychiatric disorders; PT: Confusional state

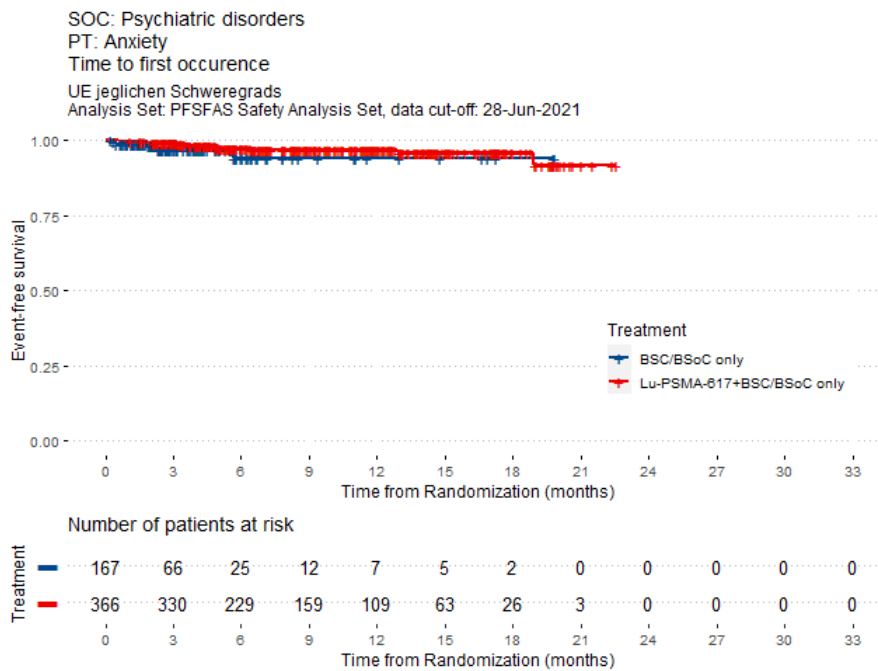

Abbildung 293: UE jeglichen Schweregrads: Time to first occurrence of SOC: Psychiatric disorders; PT: Depression

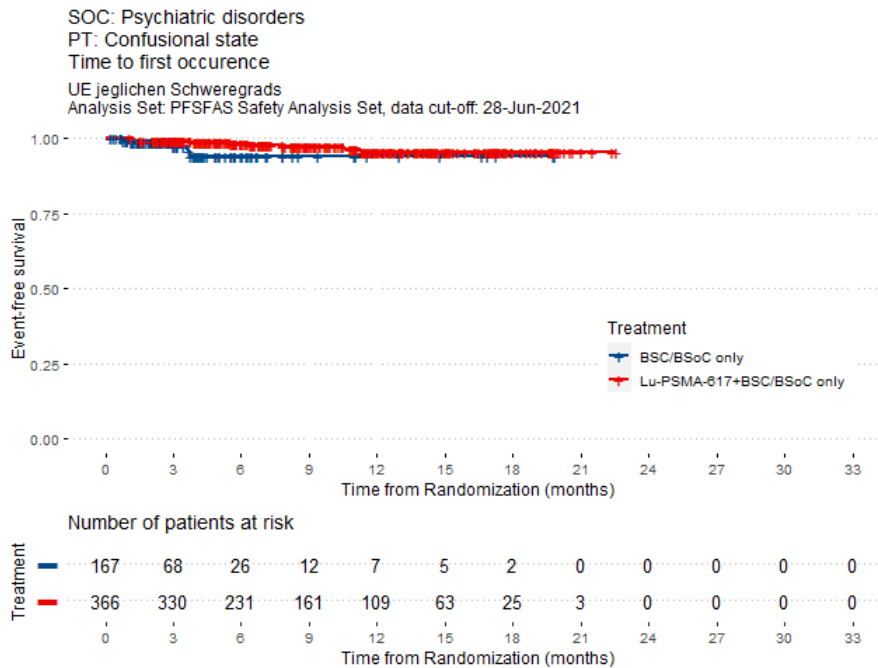

Abbildung 294: UE jeglichen Schweregrads: Time to first occurrence of SOC: Psychiatric disorders; PT: Insomnia

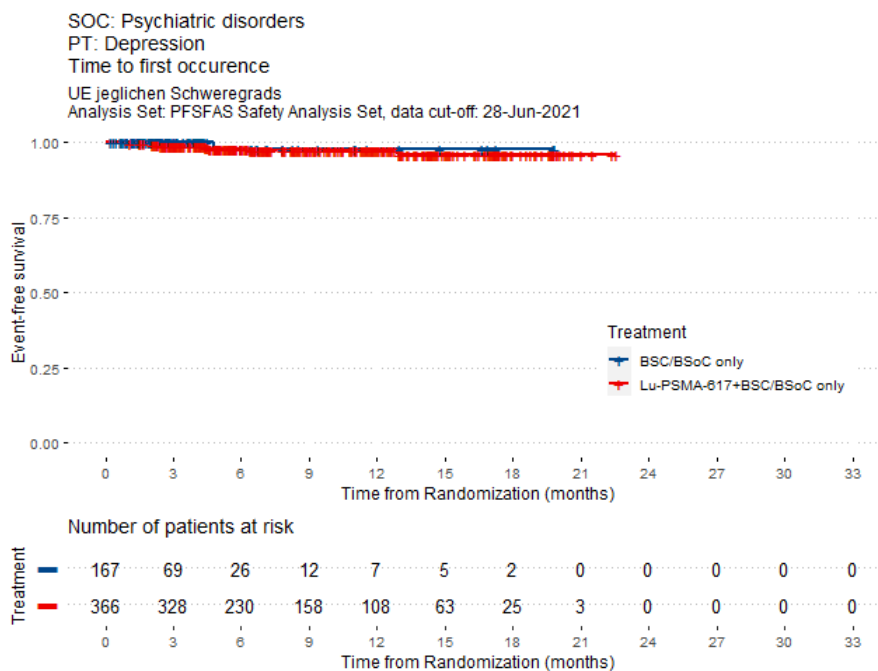

Abbildung 295: UE jeglichen Schweregrads: Time to first occurrence of SOC: Renal and urinary disorders; PT: any

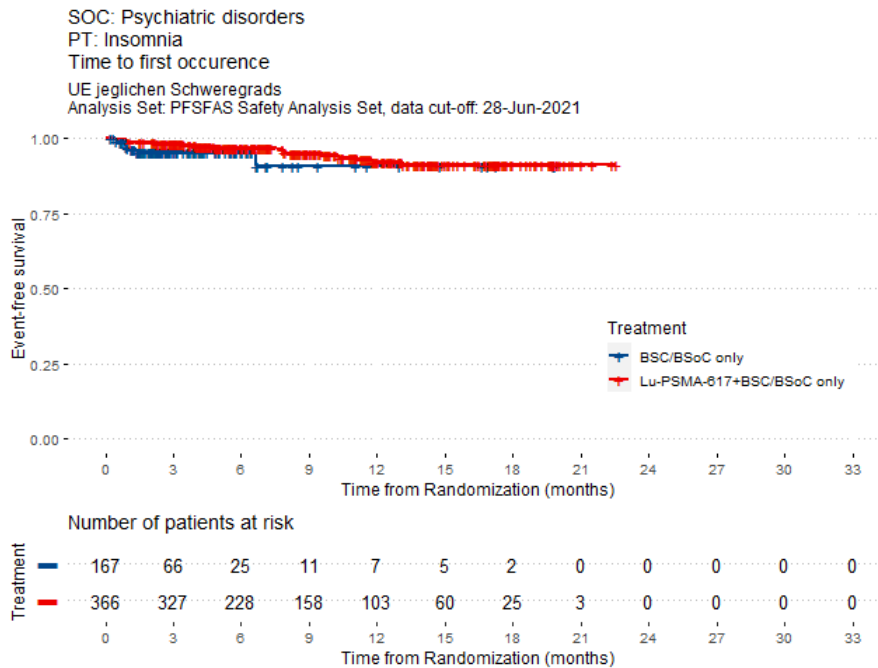

Abbildung 296: UE jeglichen Schweregrads: Time to first occurrence of SOC: Renal and urinary disorders; PT: Dysuria

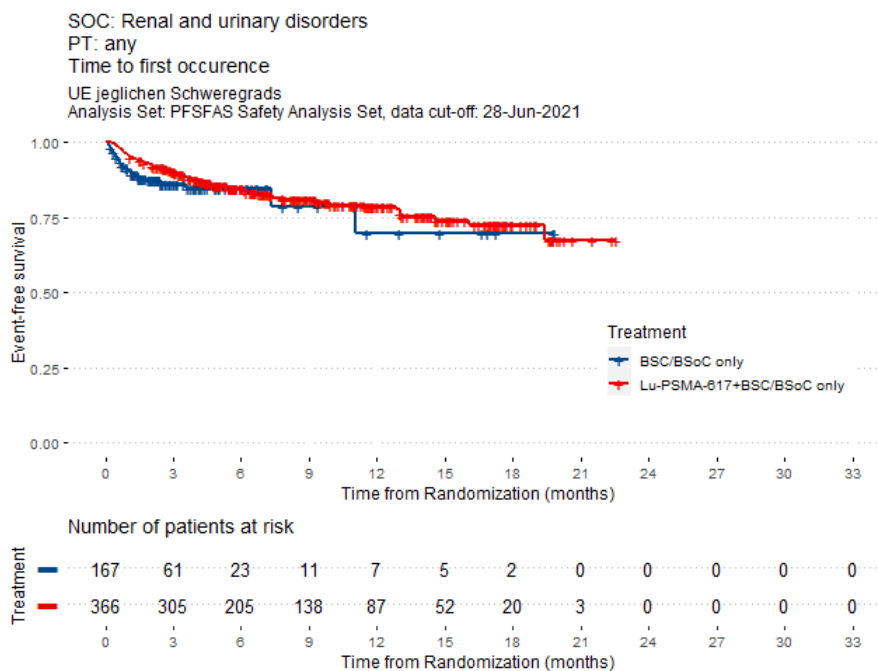

Abbildung 297: UE jeglichen Schweregrads: Time to first occurrence of SOC: Renal and urinary disorders; PT: Haematuria



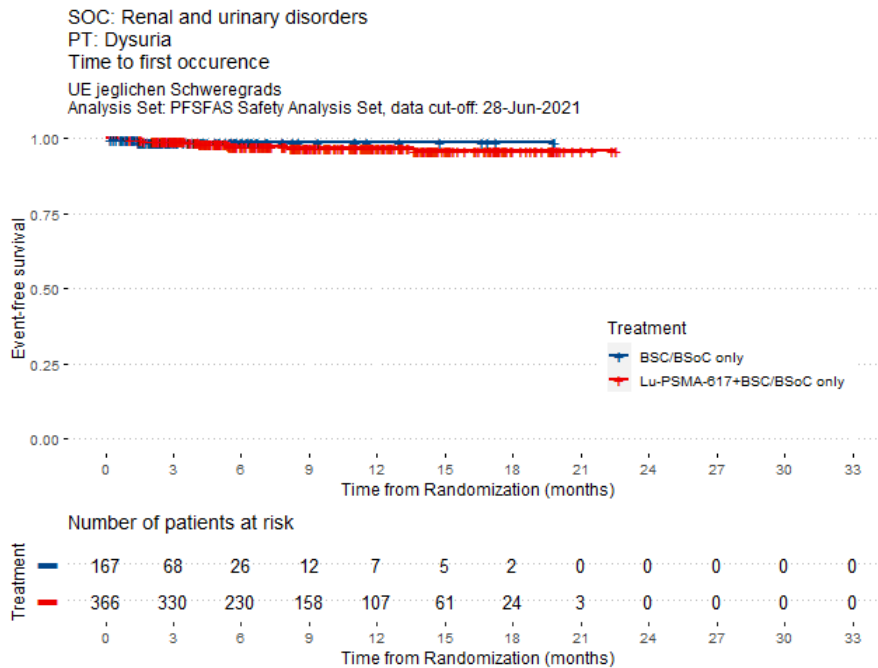

Abbildung 298: UE jeglichen Schweregrads: Time to first occurrence of SOC: Renal and urinary disorders; PT: Urinary retention

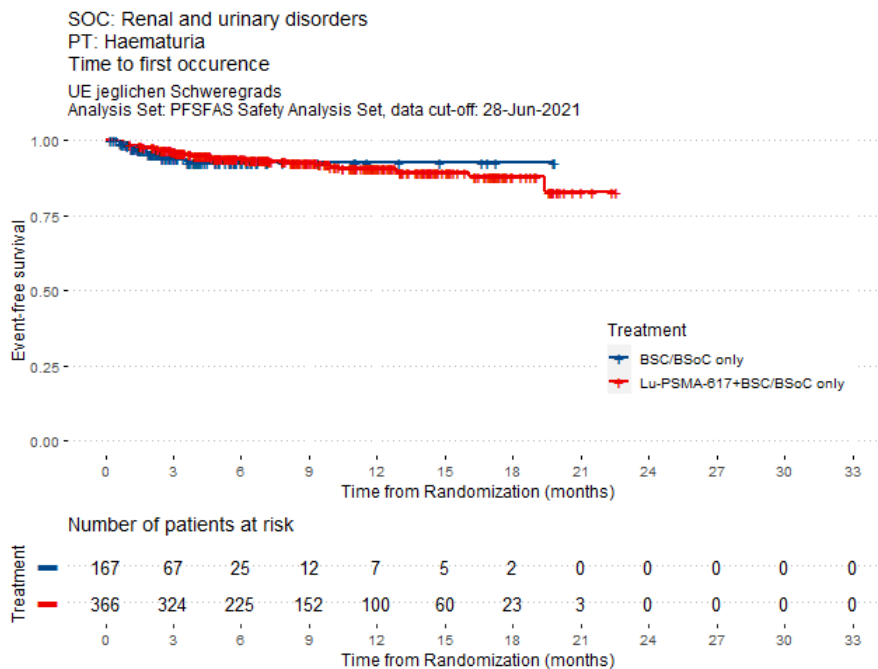

Abbildung 299: UE jeglichen Schweregrads: Time to first occurrence of SOC: Reproductive system and breast disorders; PT: any

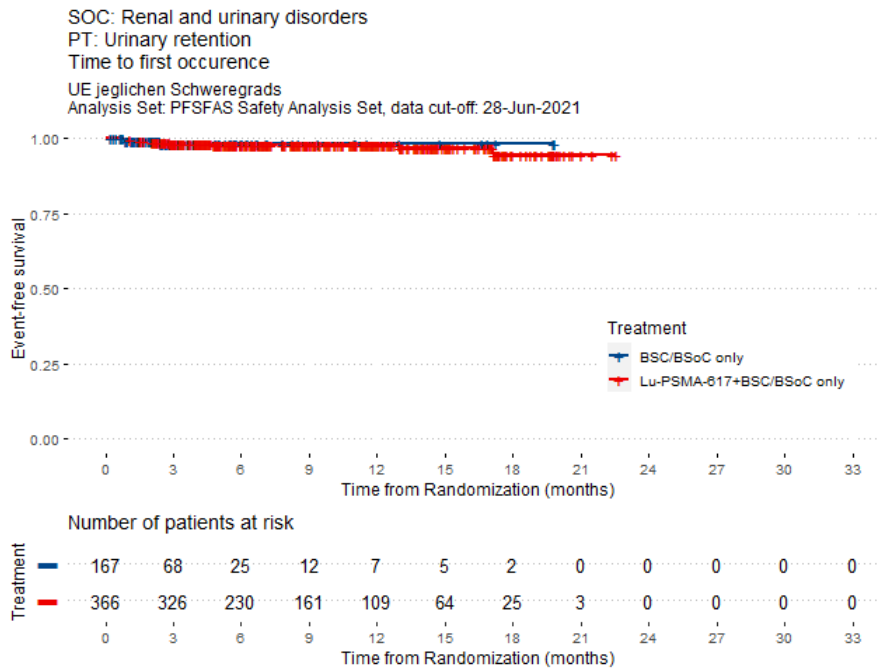

Abbildung 300: UE jeglichen Schweregrads: Time to first occurrence of SOC: Respiratory, thoracic and mediastinal disorders; PT: any

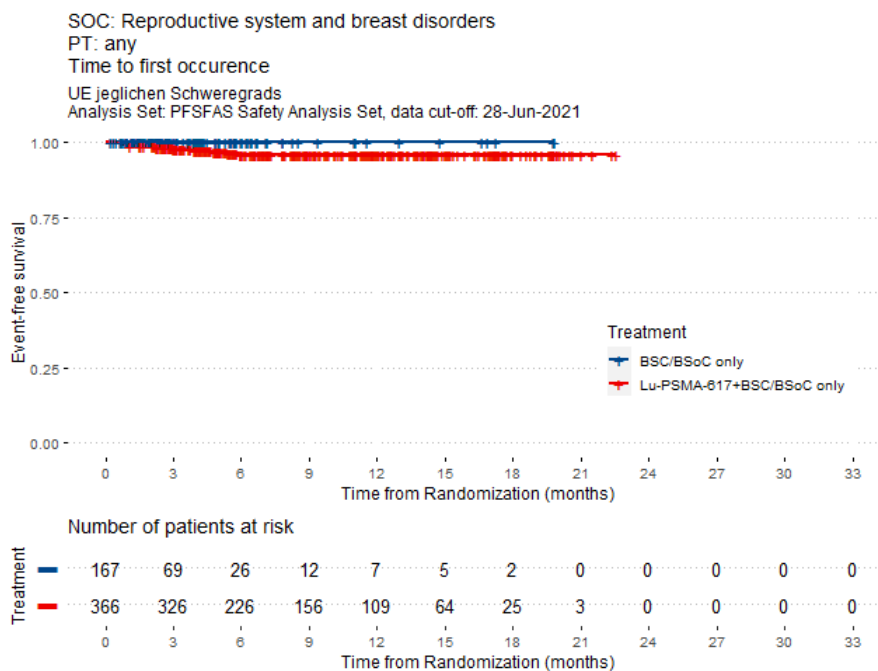

Abbildung 301: UE jeglichen Schweregrads: Time to first occurrence of SOC: Respiratory, thoracic and mediastinal disorders; PT: Cough

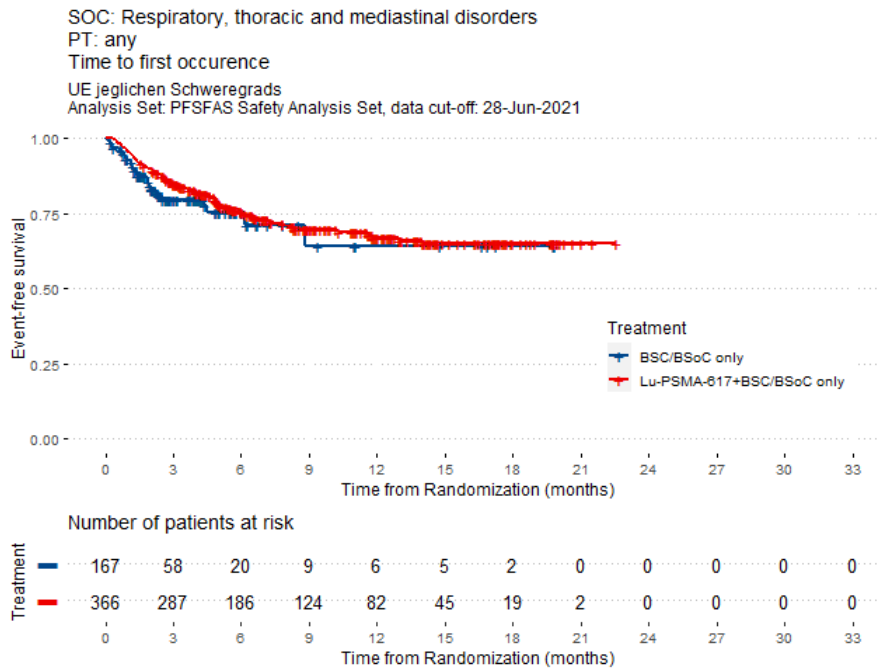

Abbildung 302: UE jeglichen Schweregrads: Time to first occurrence of SOC: Respiratory, thoracic and mediastinal disorders; PT: Dyspnoea

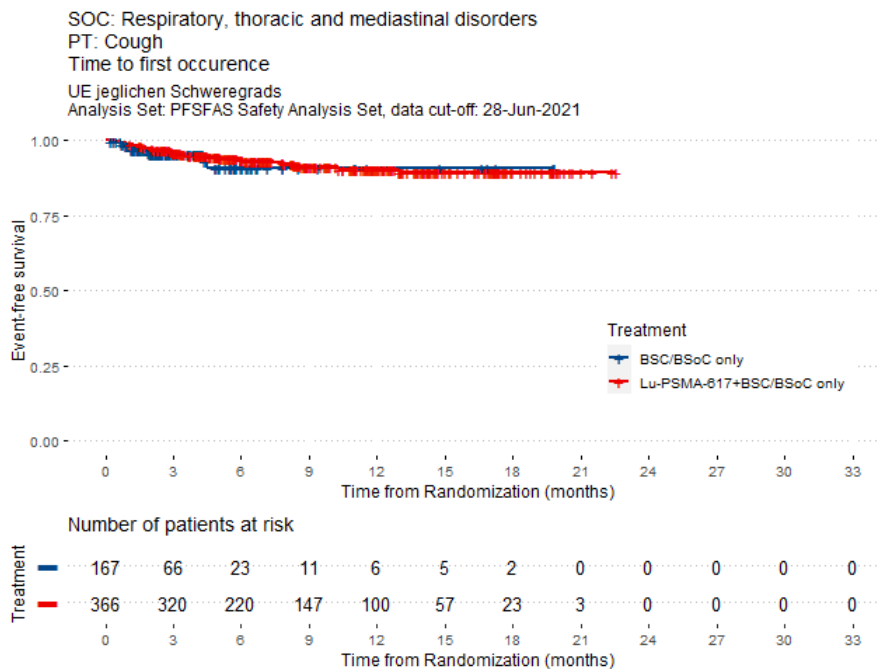

Abbildung 303: UE jeglichen Schweregrads: Time to first occurrence of SOC: Skin and subcutaneous tissue disorders; PT: any

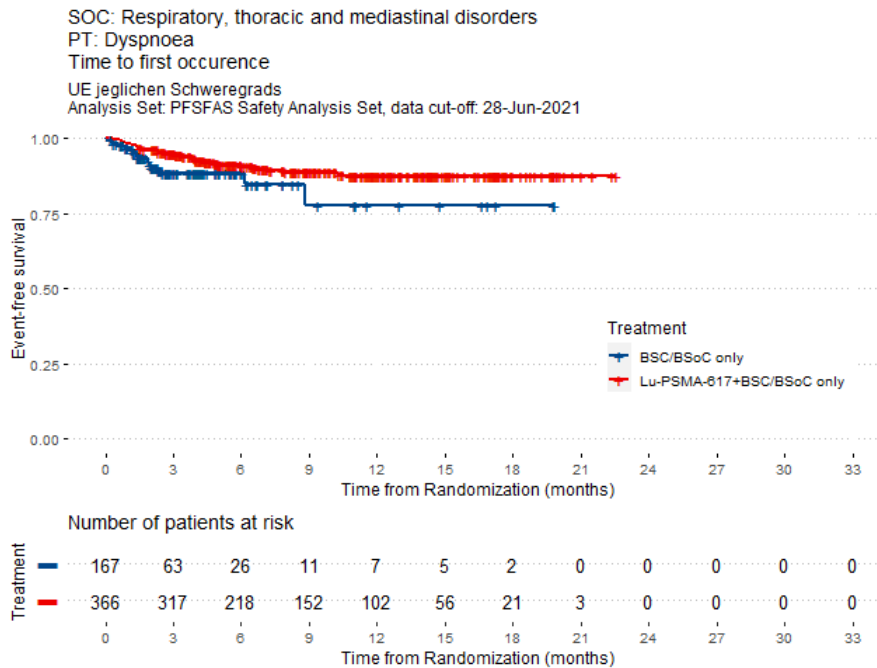

Abbildung 304: UE jeglichen Schweregrads: Time to first occurrence of SOC: Vascular disorders; PT: any

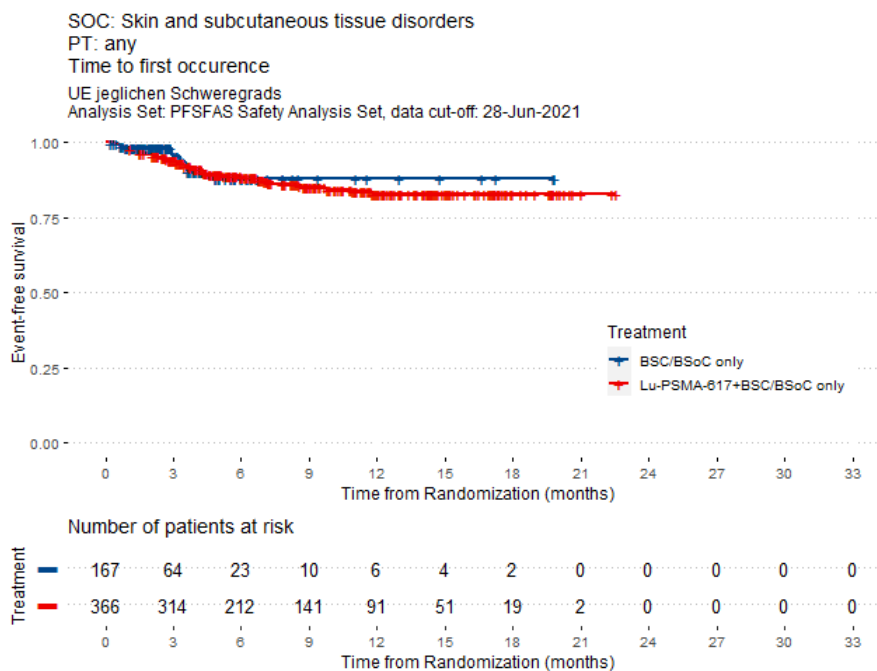

Abbildung 305: UE jeglichen Schweregrads: Time to first occurrence of SOC: Vascular disorders; PT: Hot flush

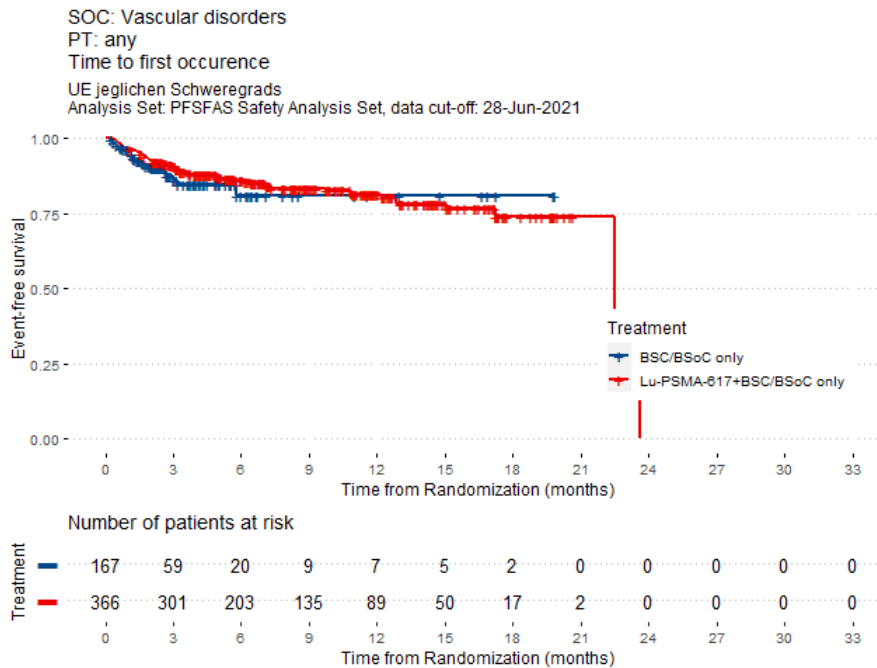

Abbildung 306: UE jeglichen Schweregrads: Time to first occurrence of SOC: Vascular disorders; PT: Hypertension

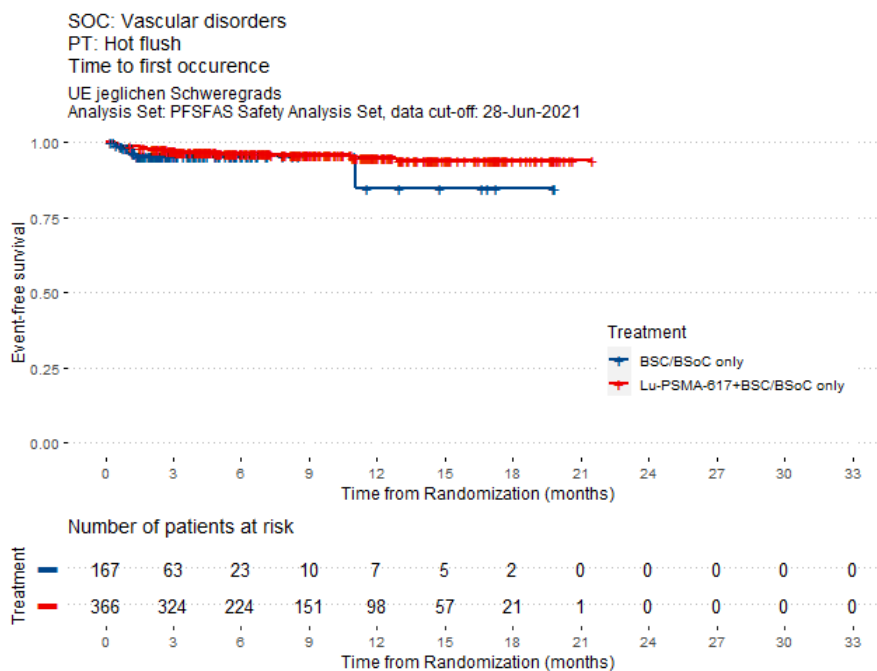

Abbildung 307: UE jeglichen Schweregrads: Time to first occurrence of SOC: Vascular disorders; PT: Hypotension

**Anhang 3.4.2: Schwere UE (CTCAE-Grad 3-5)**

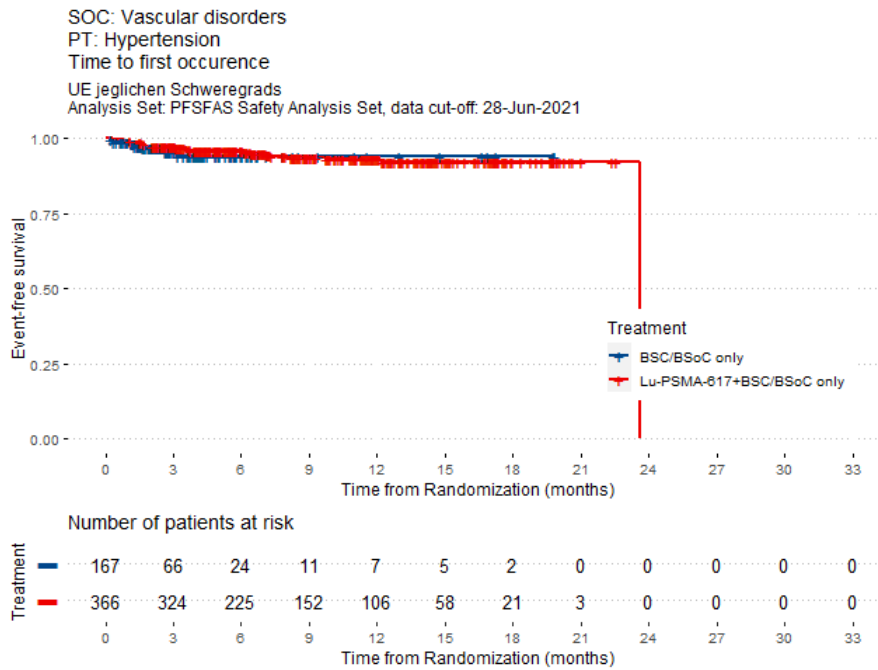

Abbildung 308: CTCAE-Grad 3-5: Time to first occurrence of SOC: any; PT: any

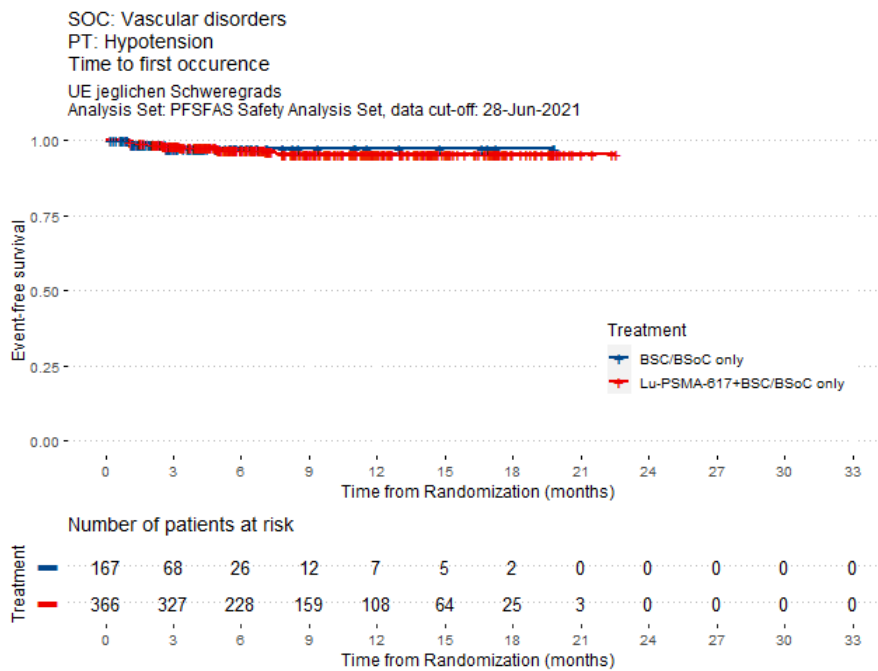

Abbildung 309: CTCAE-Grad 3-5: Time to first occurrence of SOC: Blood and lymphatic system disorders; PT: any

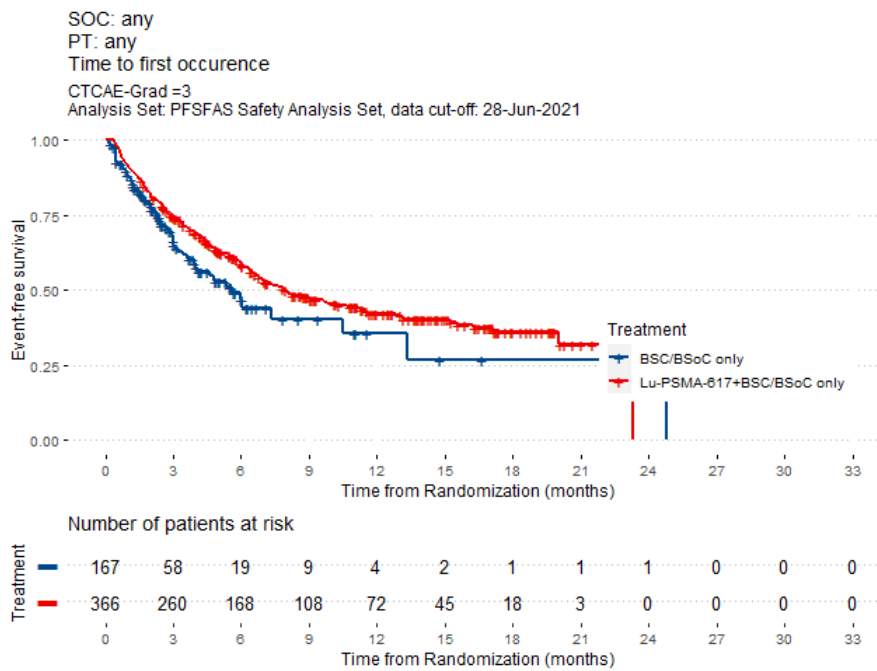

Abbildung 310: CTCAE-Grad 3-5: Time to first occurrence of SOC: Blood and lymphatic system disorders; PT: Anaemia

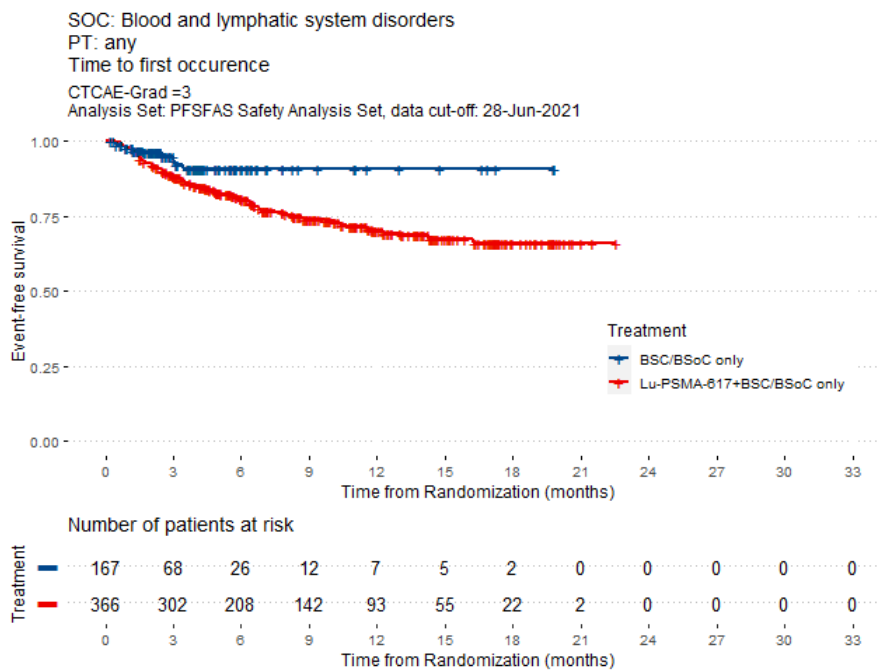

Abbildung 311: CTCAE-Grad 3-5: Time to first occurrence of SOC: Blood and lymphatic system disorders; PT: Lymphopenia

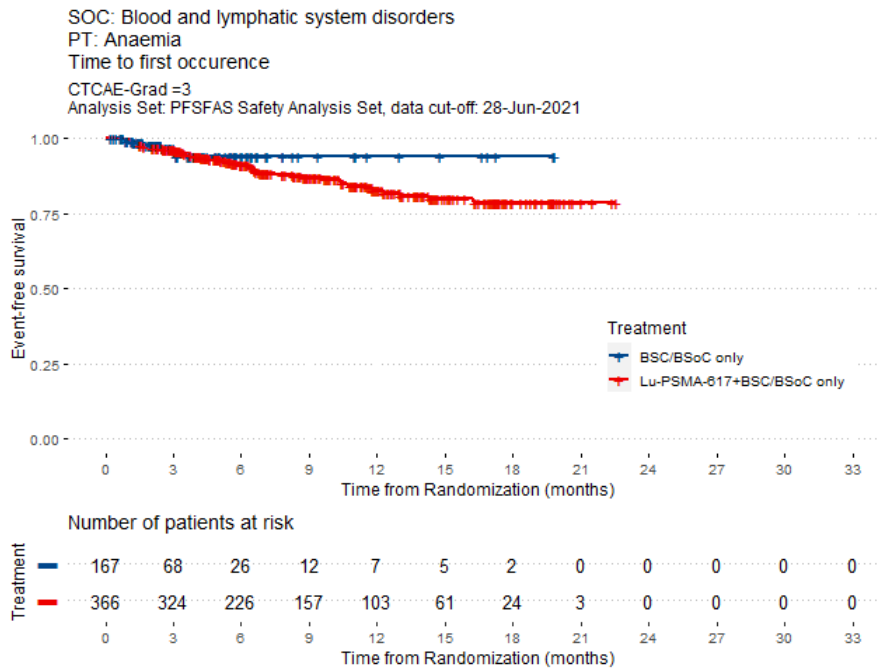

Abbildung 312: CTCAE-Grad 3-5: Time to first occurrence of SOC: Blood and lymphatic system disorders; PT: Neutropenia

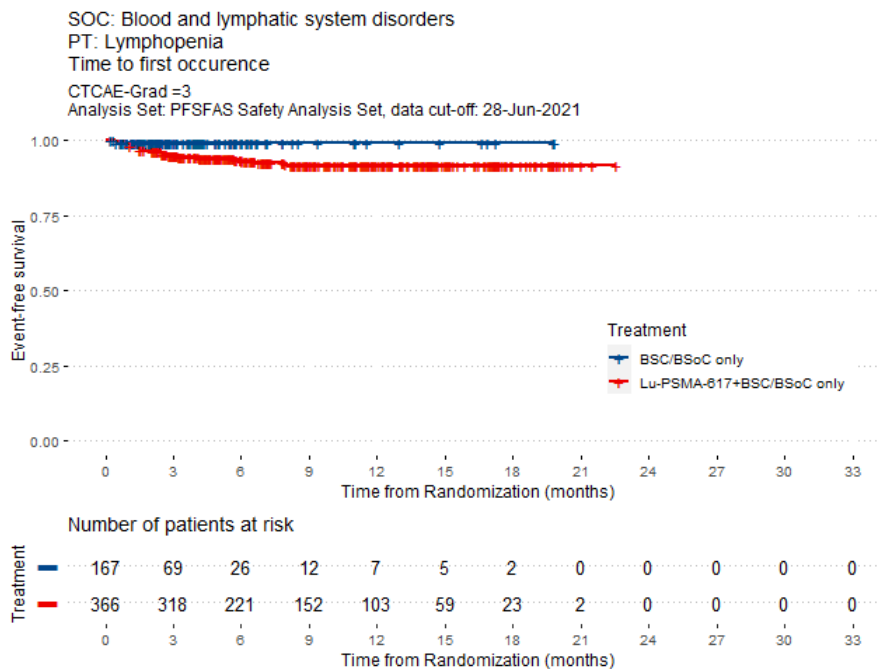

Abbildung 313: CTCAE-Grad 3-5: Time to first occurrence of SOC: Blood and lymphatic system disorders; PT: Thrombocytopenia



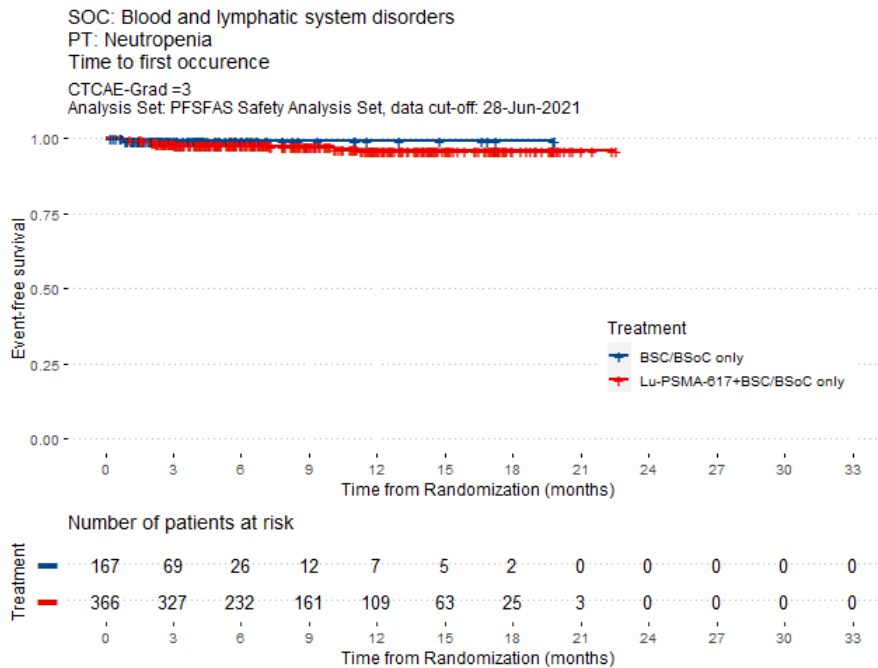

Abbildung 314: CTCAE-Grad 3-5: Time to first occurrence of SOC: Gastrointestinal disorders; PT: any

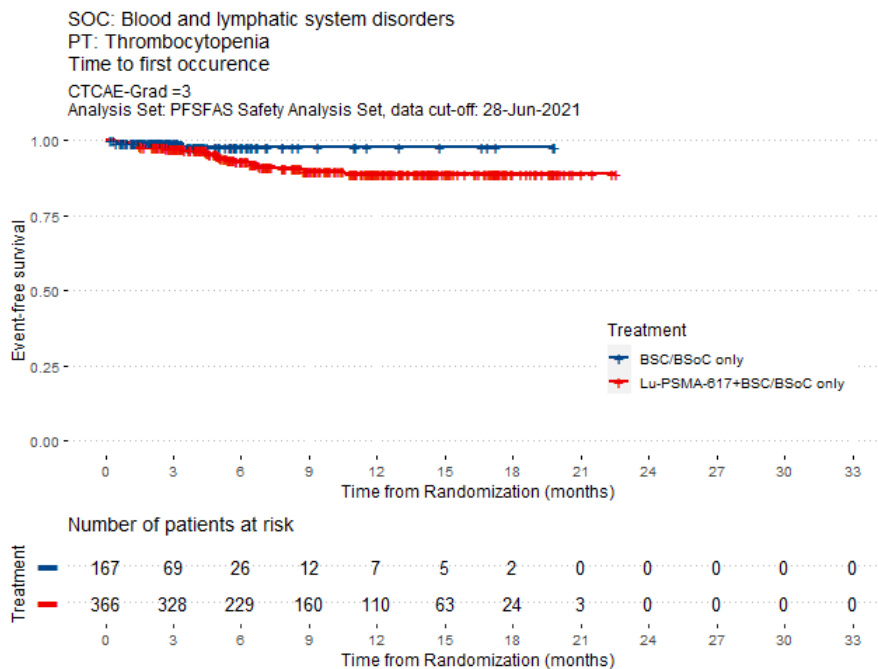

Abbildung 315: CTCAE-Grad 3-5: Time to first occurrence of SOC: General disorders and administration site conditions; PT: any

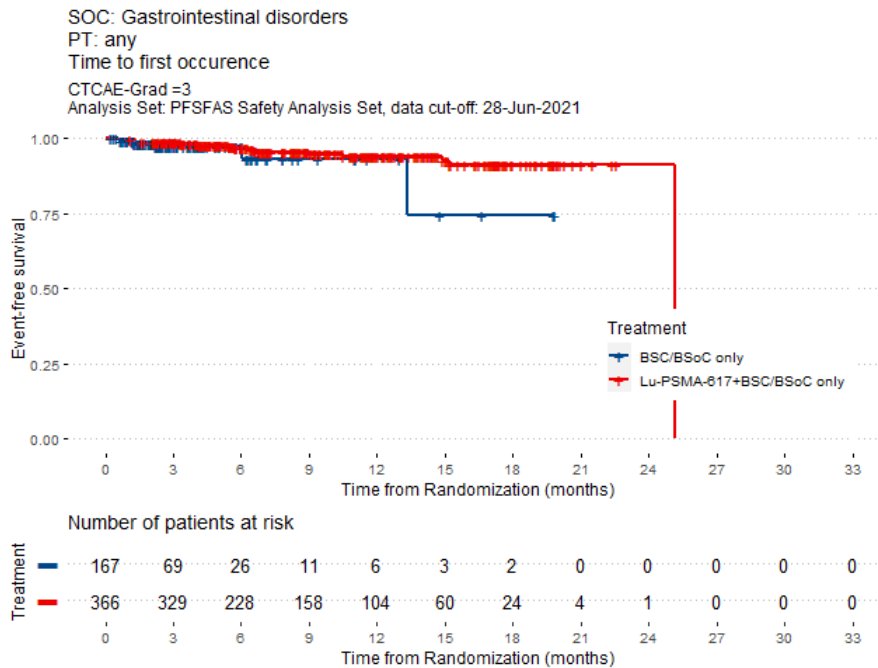

Abbildung 316: CTCAE-Grad 3-5: Time to first occurrence of SOC: General disorders and administration site conditions; PT: Fatigue

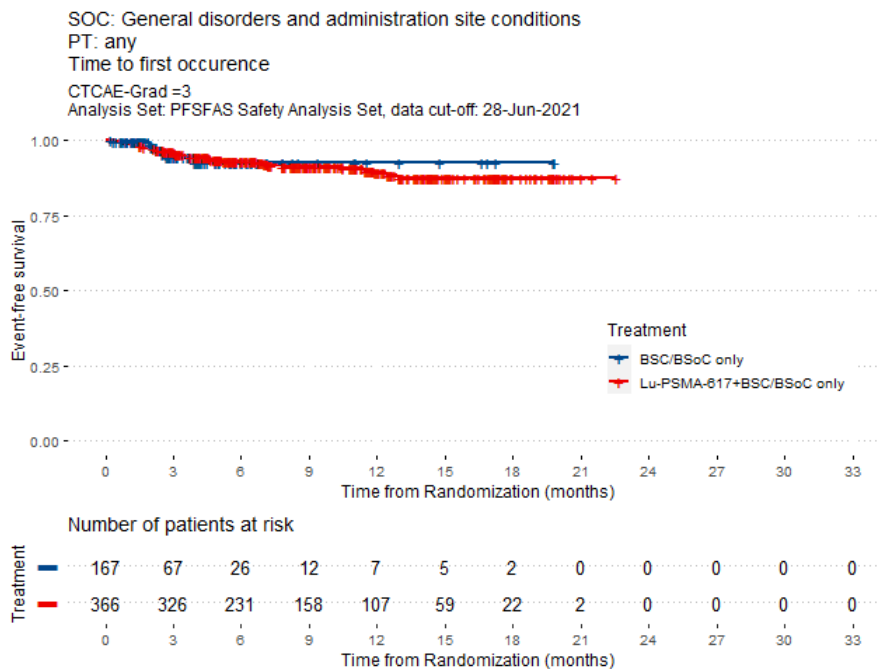

Abbildung 317: CTCAE-Grad 3-5: Time to first occurrence of SOC: Infections and infestations; PT: any

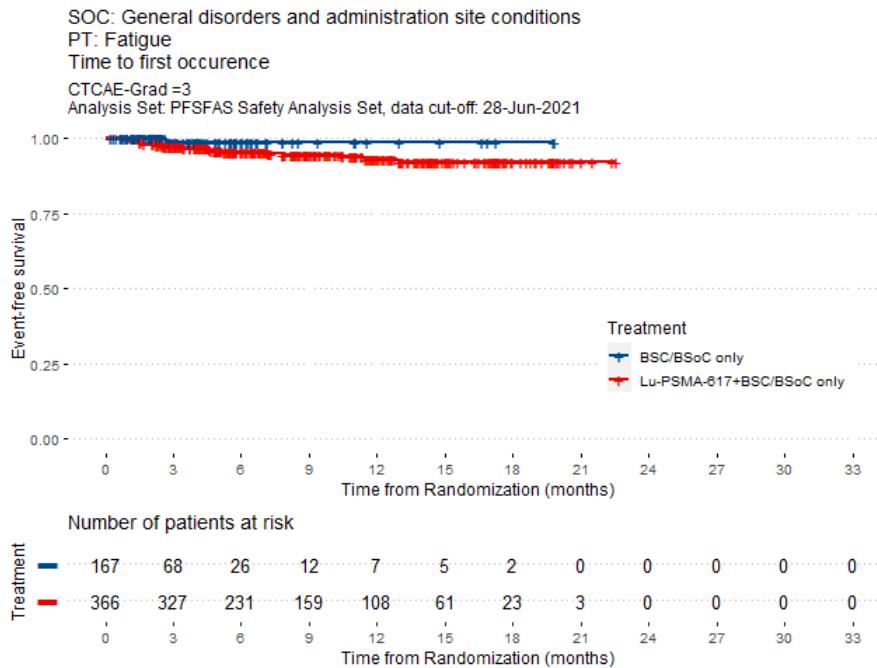

Abbildung 318: CTCAE-Grad 3-5: Time to first occurrence of SOC: Infections and infestations; PT: Urinary tract infection

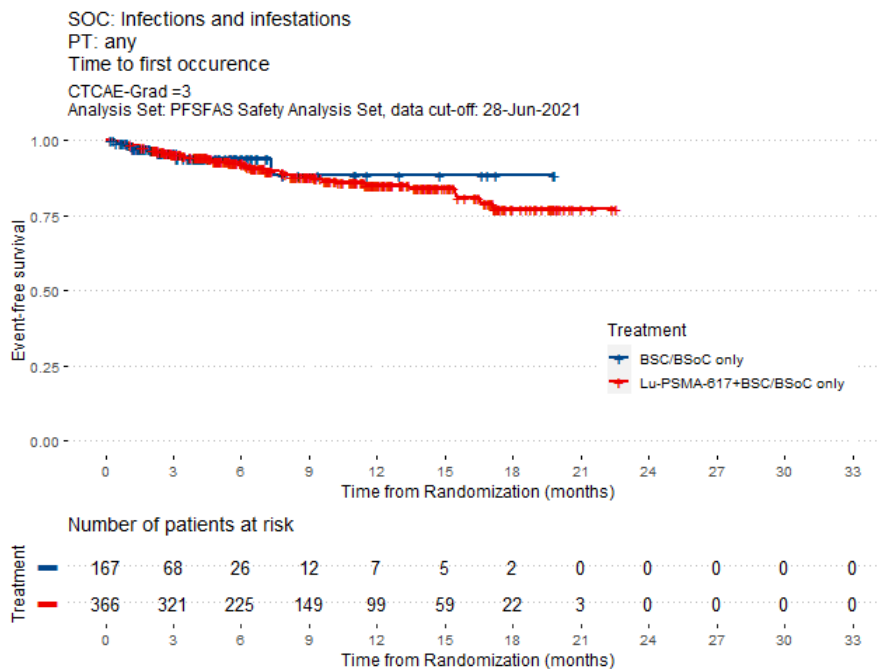

Abbildung 319: CTCAE-Grad 3-5: Time to first occurrence of SOC: Investigations; PT: any

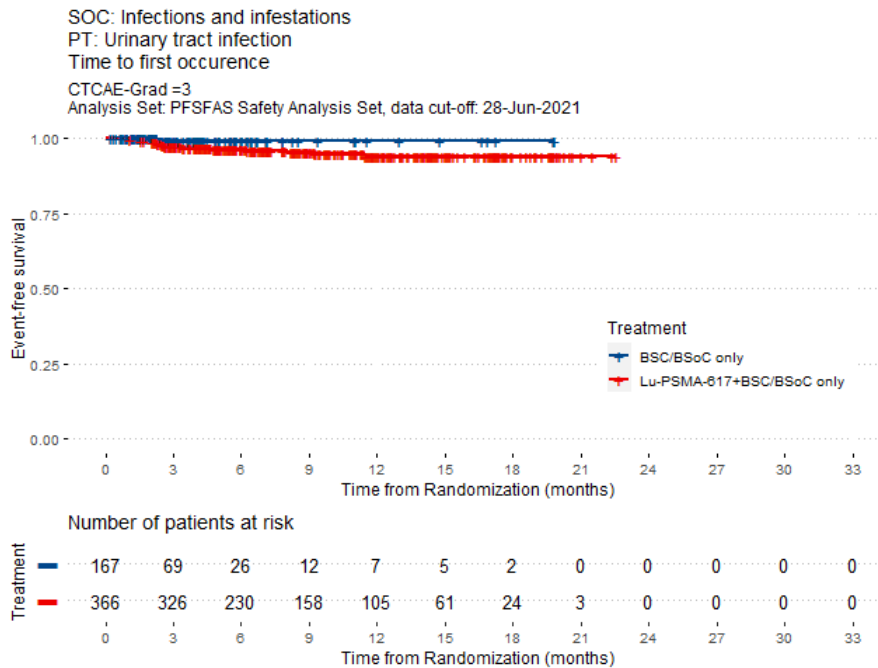

Abbildung 320: CTCAE-Grad 3-5: Time to first occurrence of SOC: Metabolism and nutrition disorders; PT: any

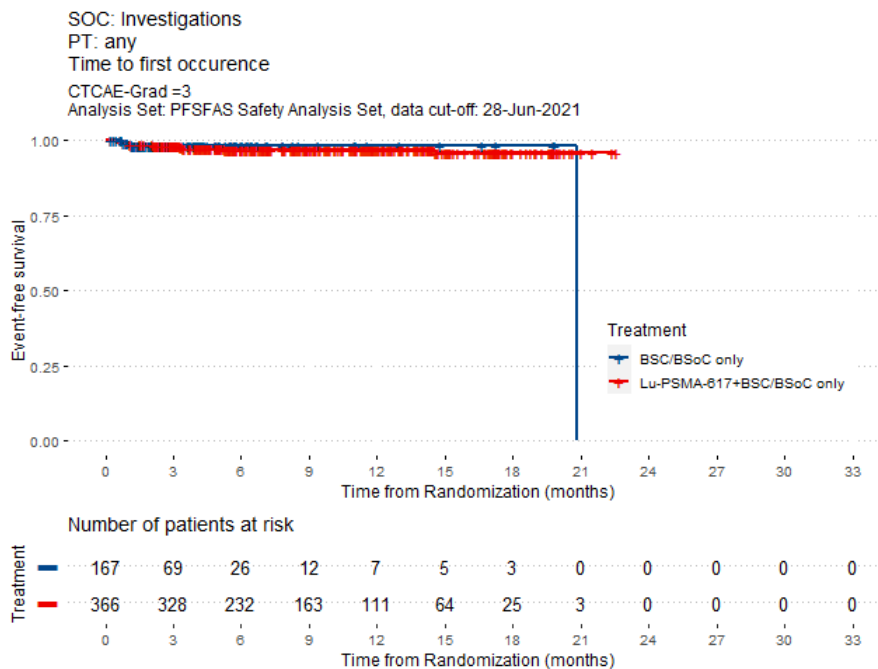

Abbildung 321: CTCAE-Grad 3-5: Time to first occurrence of SOC: Musculoskeletal and connective tissue disorders; PT: any

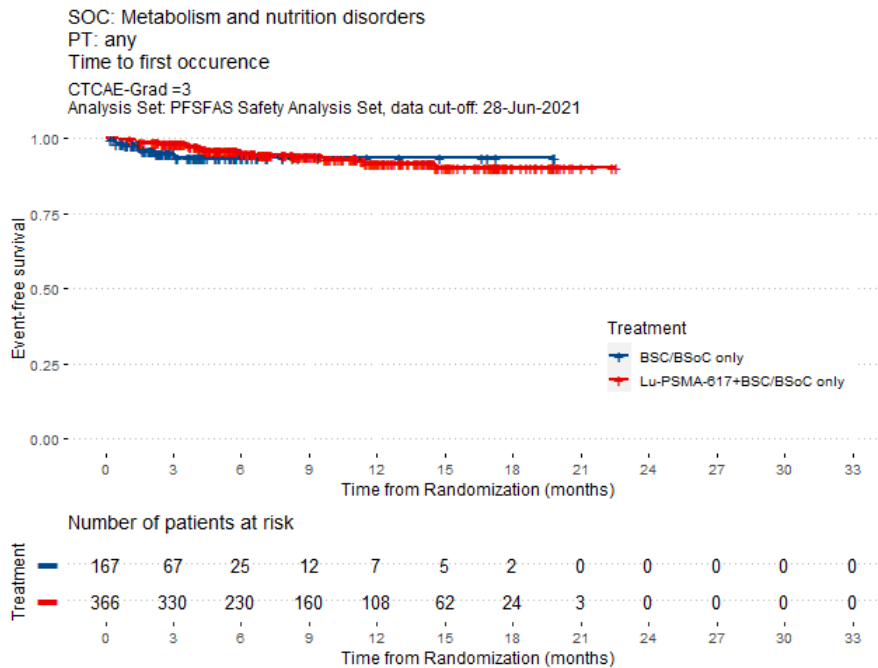

Abbildung 322: CTCAE-Grad 3-5: Time to first occurrence of SOC: Musculoskeletal and connective tissue disorders; PT: Back pain

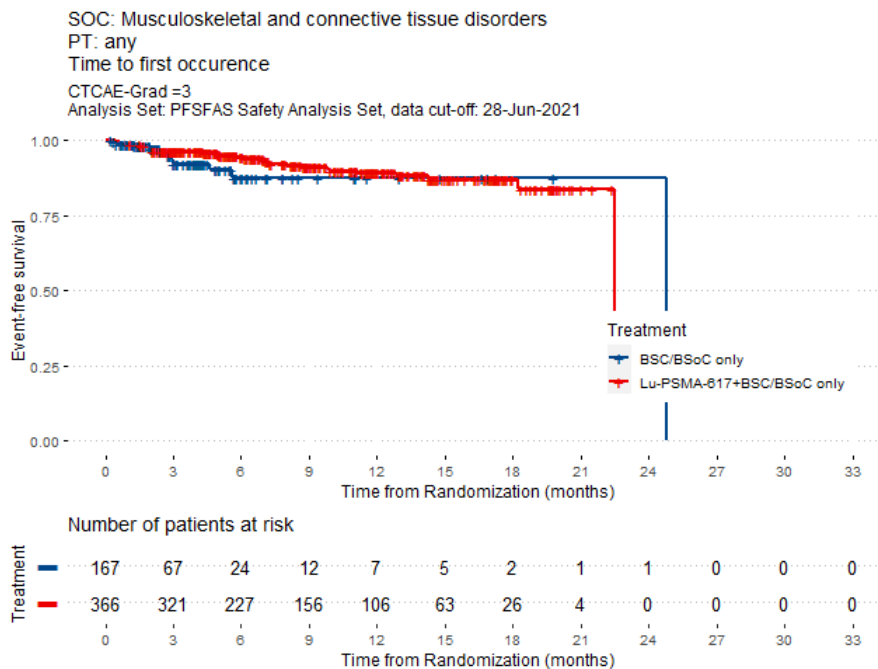

Abbildung 323: CTCAE-Grad 3-5: Time to first occurrence of SOC: Nervous system disorders; PT: any

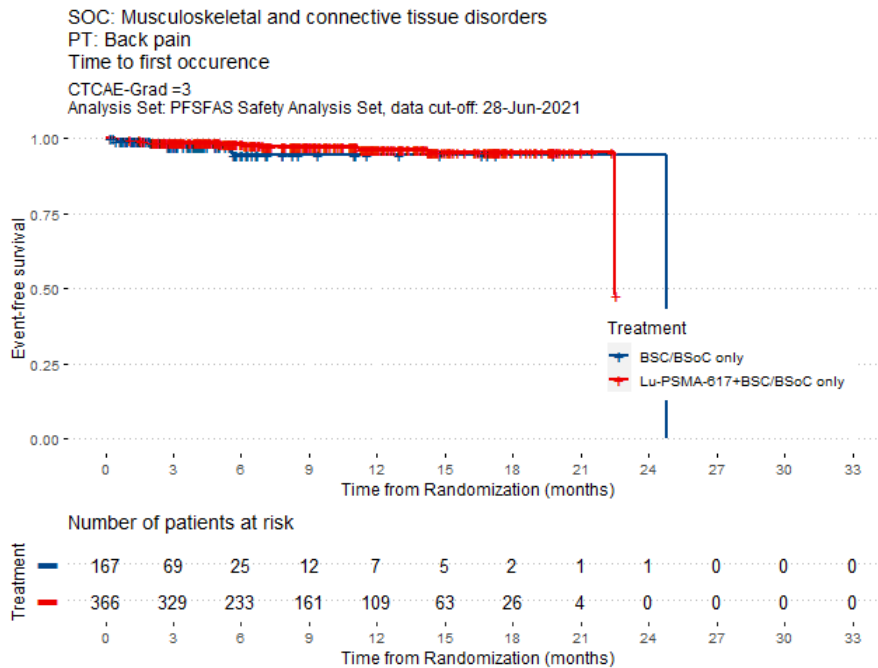

Abbildung 324: CTCAE-Grad 3-5: Time to first occurrence of SOC: Nervous system disorders; PT: Spinal cord compression

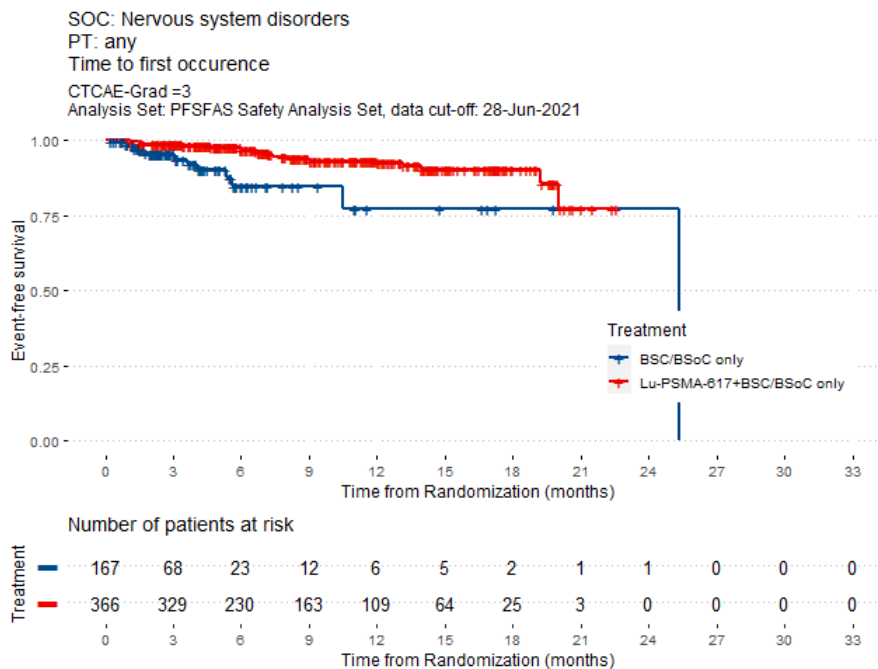

Abbildung 325: CTCAE-Grad 3-5: Time to first occurrence of SOC: Renal and urinary disorders; PT: any

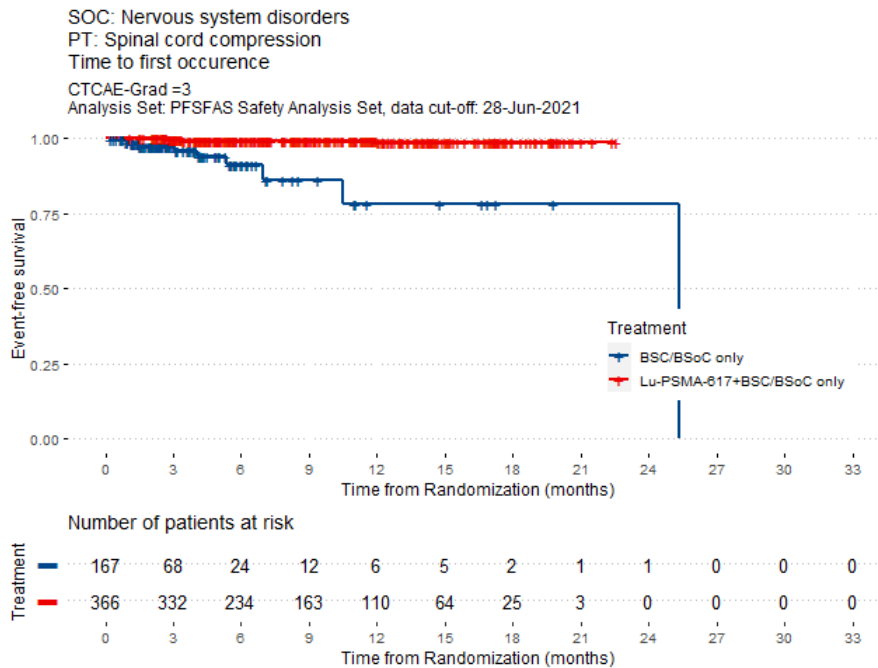

Abbildung 326: CTCAE-Grad 3-5: Time to first occurrence of SOC: Respiratory, thoracic and mediastinal disorders; PT: any

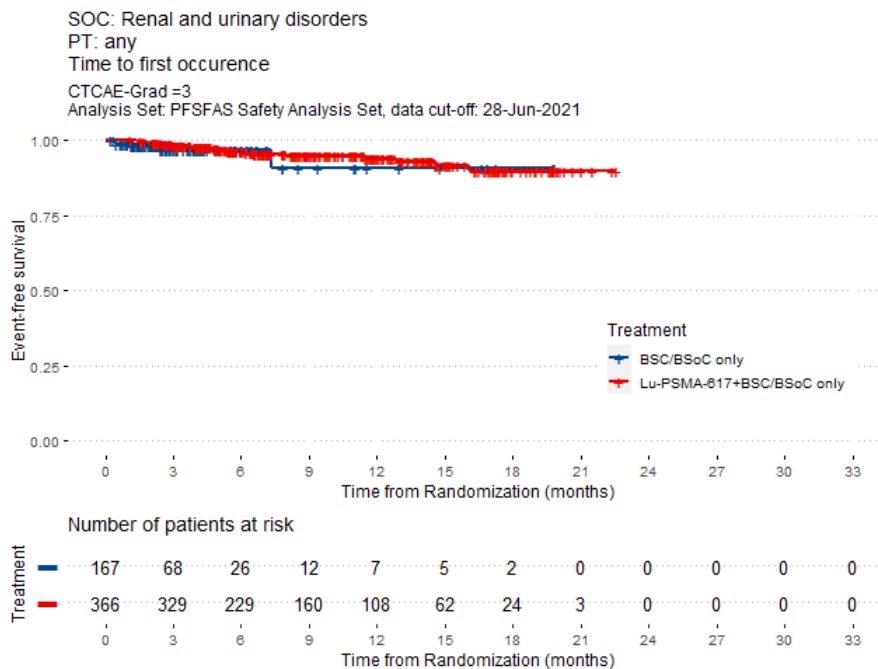

Abbildung 327: CTCAE-Grad 3-5: Time to first occurrence of SOC: Vascular disorders; PT: any

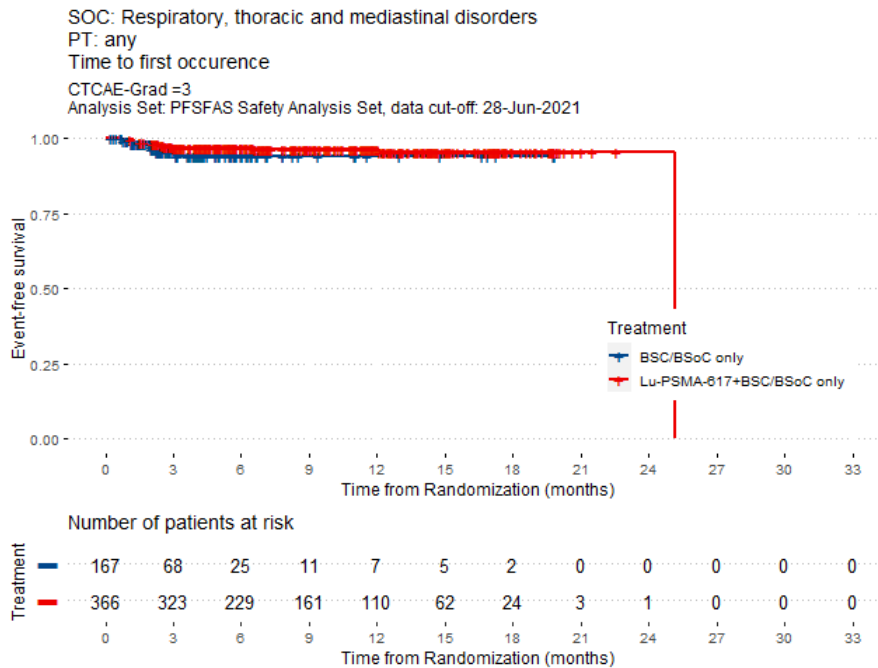

Abbildung 328: CTCAE-Grad 3-5: Time to first occurrence of SOC: Vascular disorders; PT: Hypertension

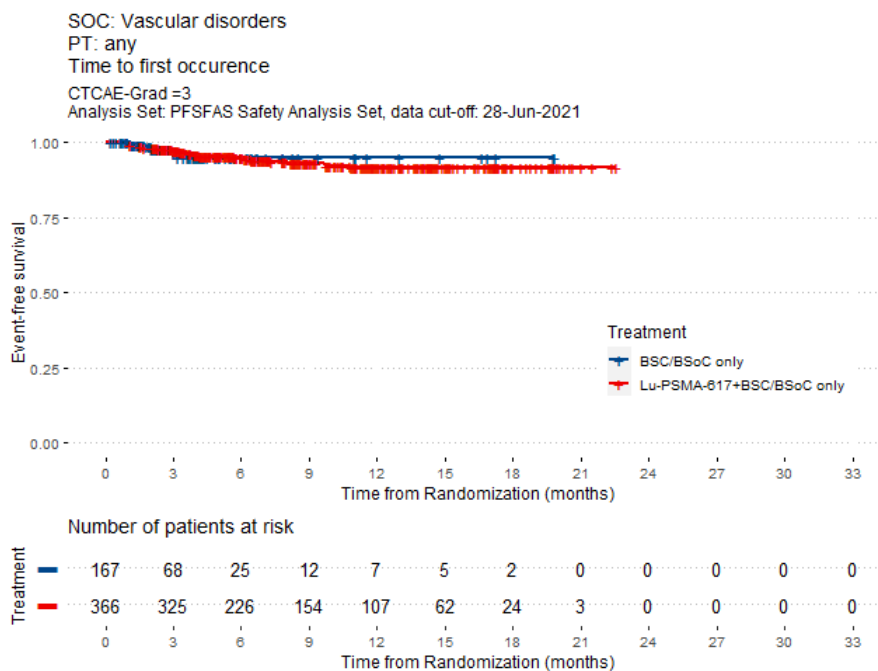

**Anhang 3.4.3: Schwerwiegende UE**

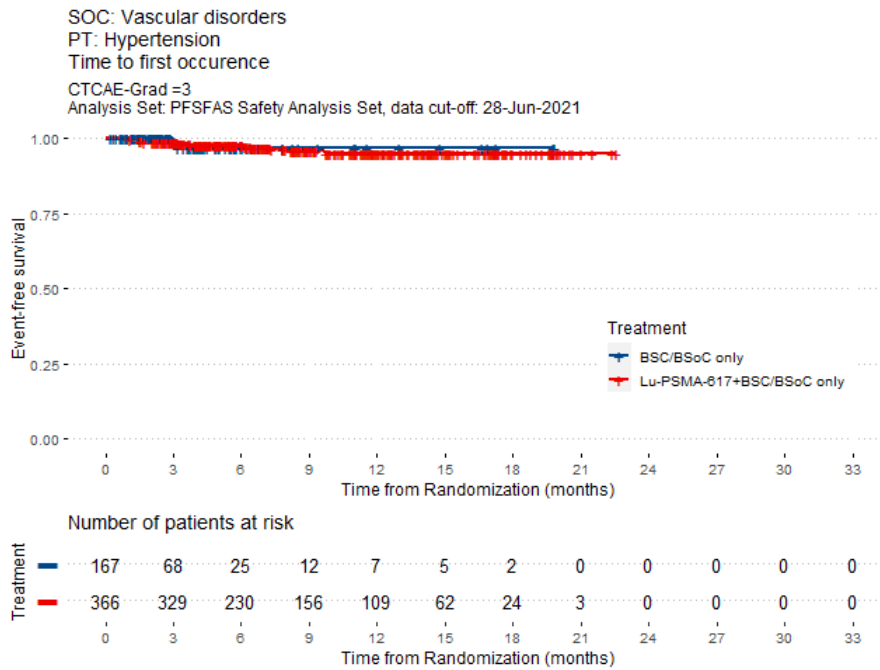

Abbildung 329: Schwerwiegende UE: Time to first occurrence of SOC: any; PT: any



Abbildung 330: Schwerwiegende UE: Time to first occurrence of SOC: Blood and lymphatic system disorders; PT: any

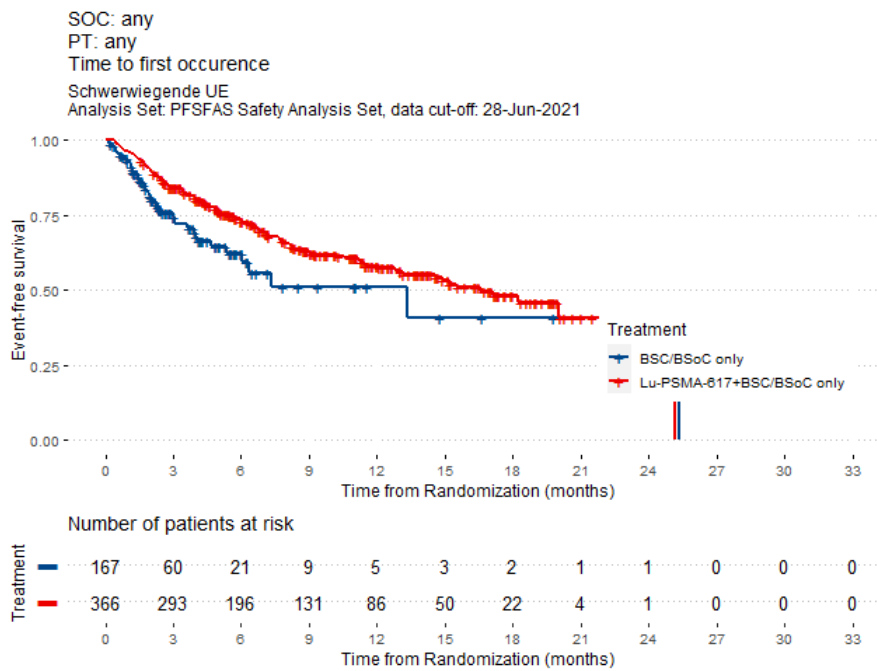

Abbildung 331: Schwerwiegende UE: Time to first occurrence of SOC: Blood and lymphatic system disorders; PT: Anaemia

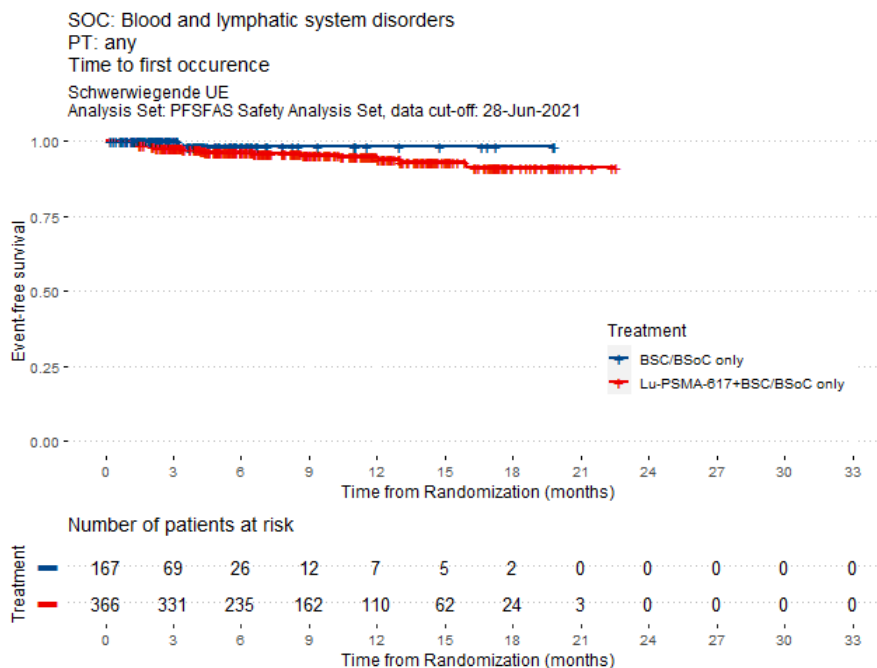

Abbildung 332: Schwerwiegende UE: Time to first occurrence of SOC: Gastrointestinal disorders; PT: any

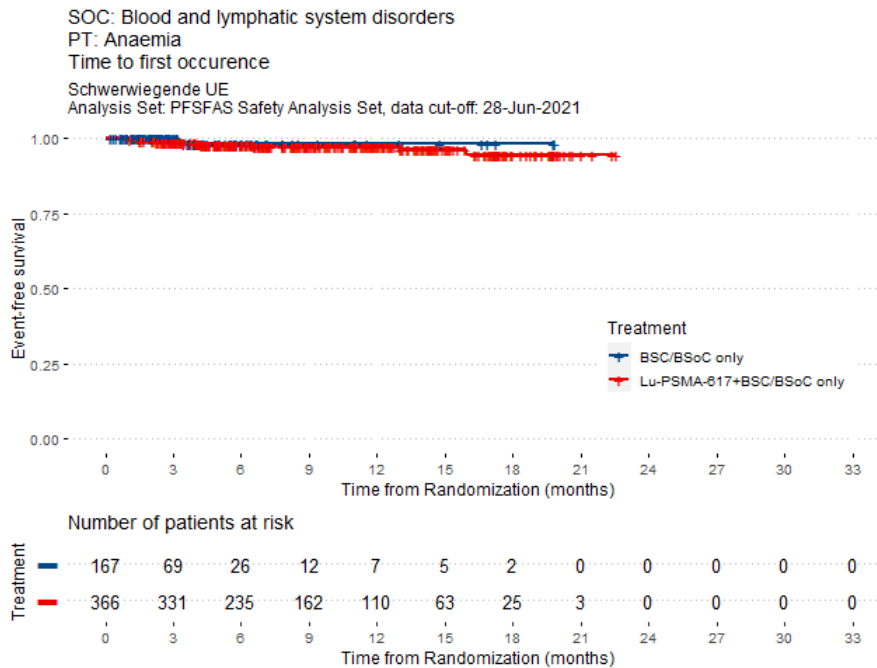

Abbildung 333: Schwerwiegende UE: Time to first occurrence of SOC: General disorders and administration site conditions; PT: any

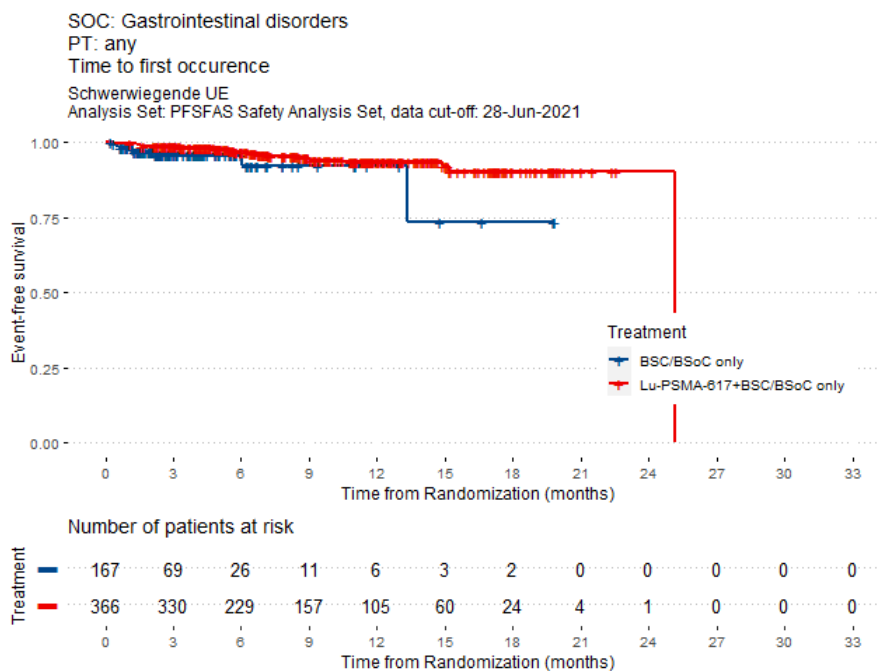

Abbildung 334: Schwerwiegende UE: Time to first occurrence of SOC: Infections and infestations; PT: any

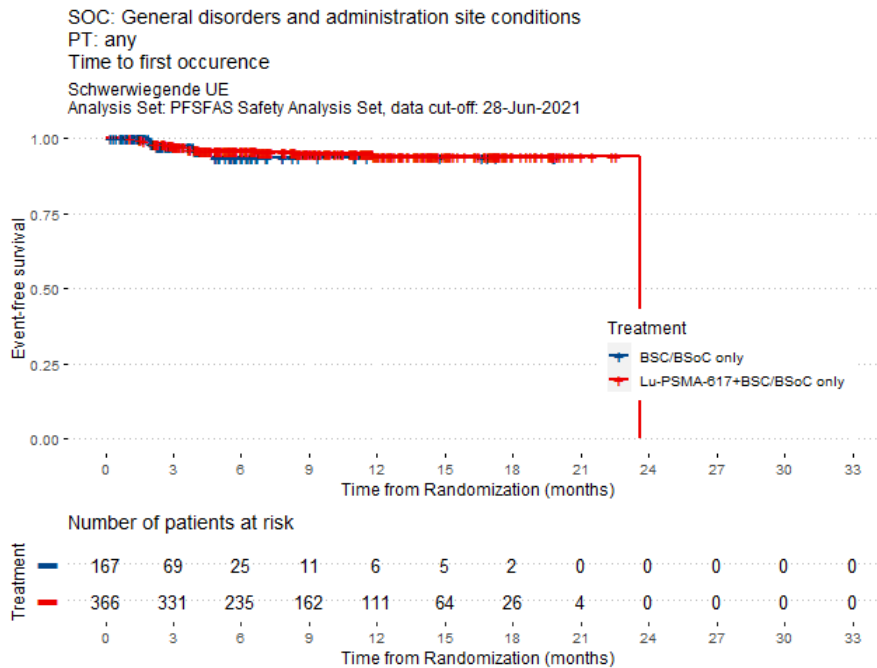

Abbildung 335: Schwerwiegende UE: Time to first occurrence of SOC: Infections and infestations; PT: Urinary tract infection

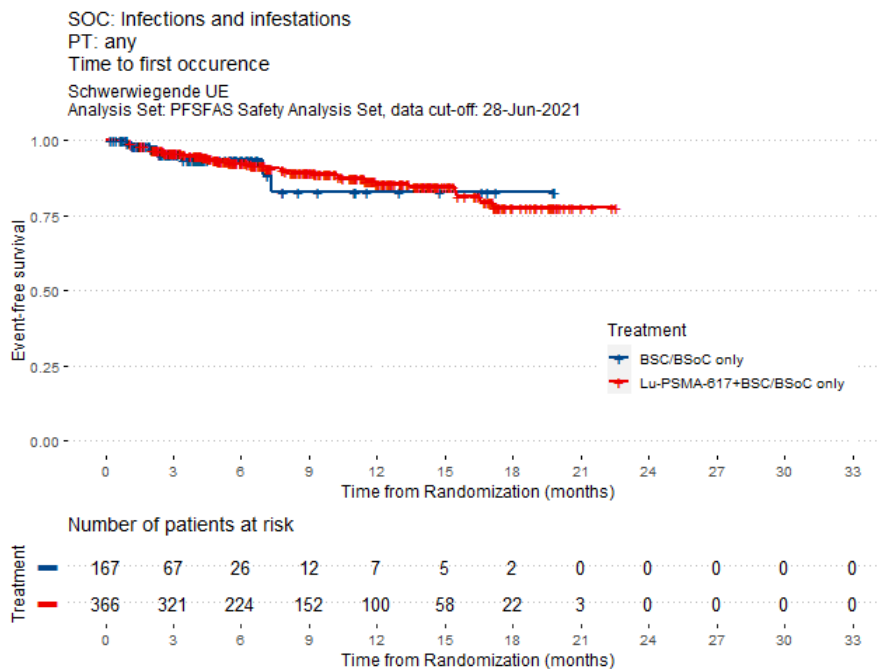

Abbildung 336: Schwerwiegende UE: Time to first occurrence of SOC: Metabolism and nutrition disorders; PT: any

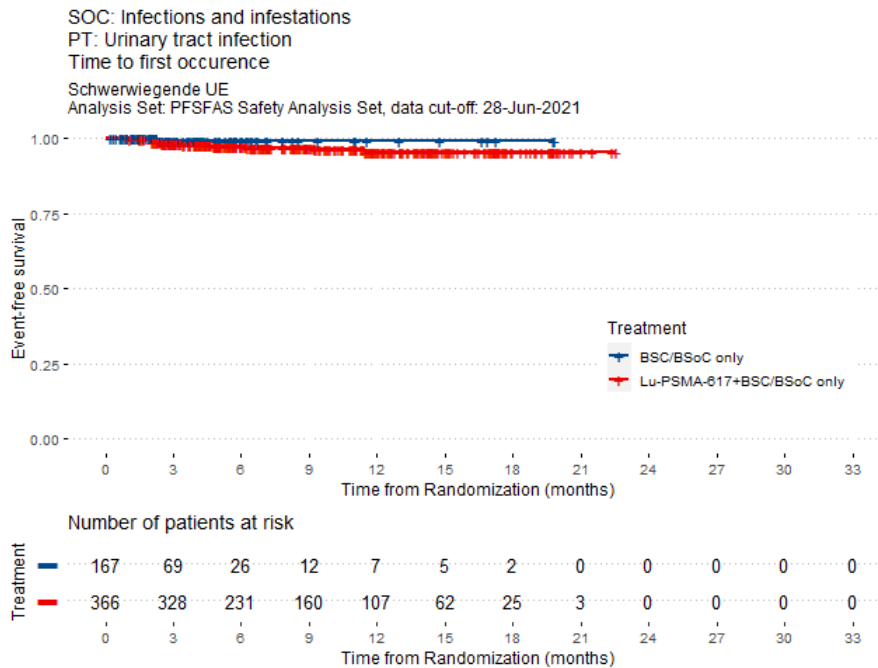

Abbildung 337: Schwerwiegende UE: Time to first occurrence of SOC: Musculoskeletal and connective tissue disorders; PT: any

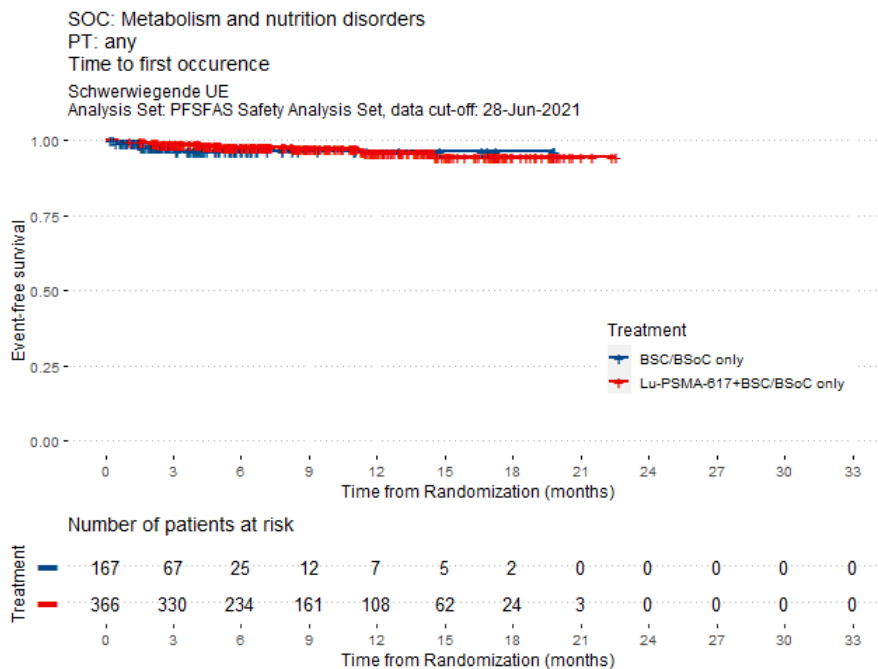

Abbildung 338: Schwerwiegende UE: Time to first occurrence of SOC: Nervous system disorders; PT: any

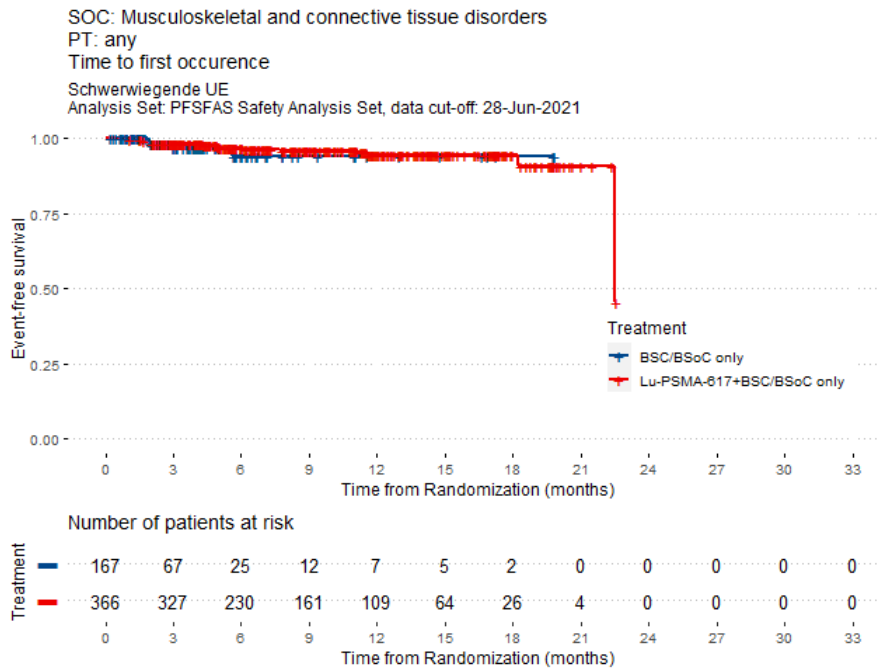

Abbildung 339: Schwerwiegende UE: Time to first occurrence of SOC: Nervous system disorders; PT: Spinal cord compression

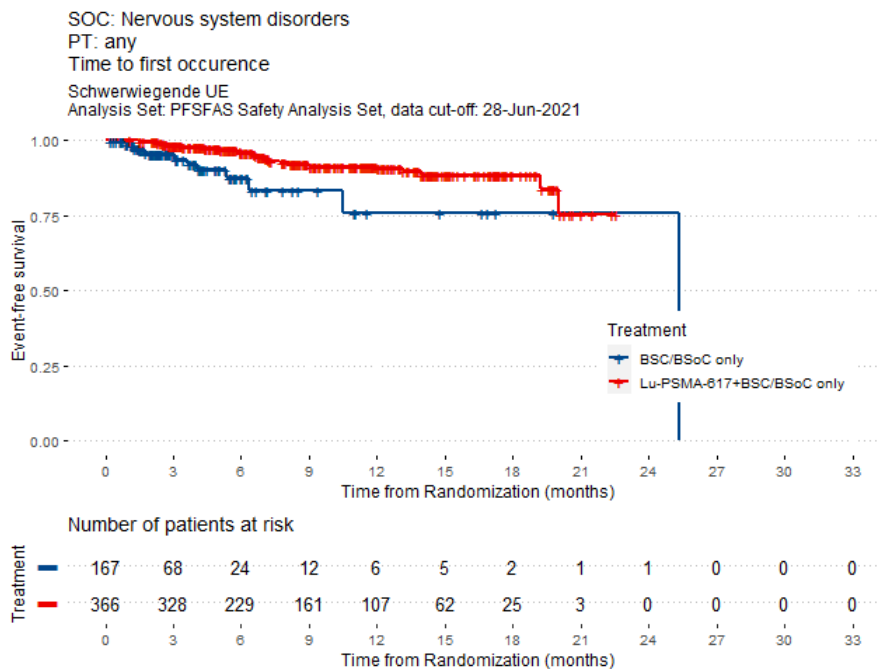

Abbildung 340: Schwerwiegende UE: Time to first occurrence of SOC: Renal and urinary disorders; PT: any

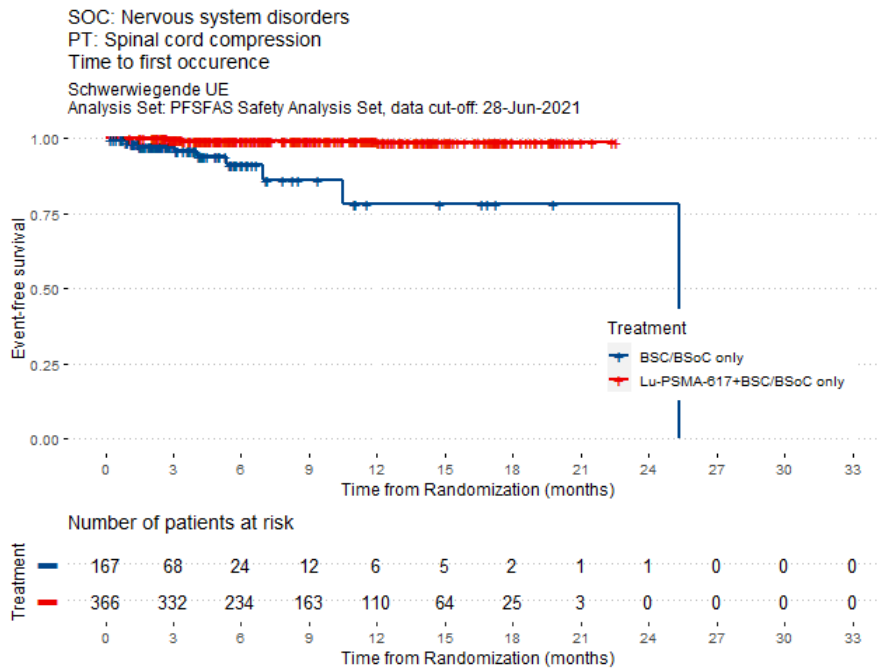
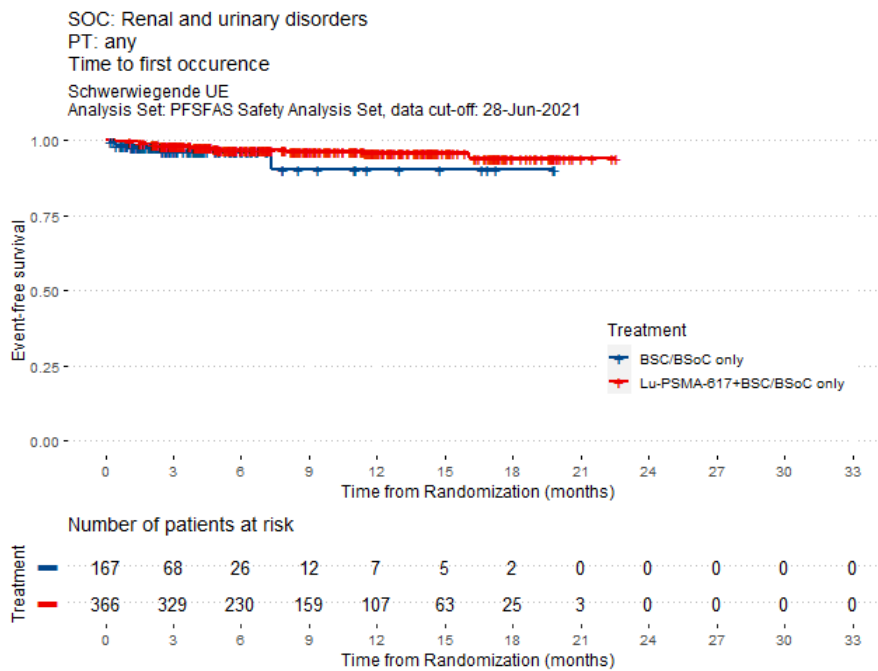
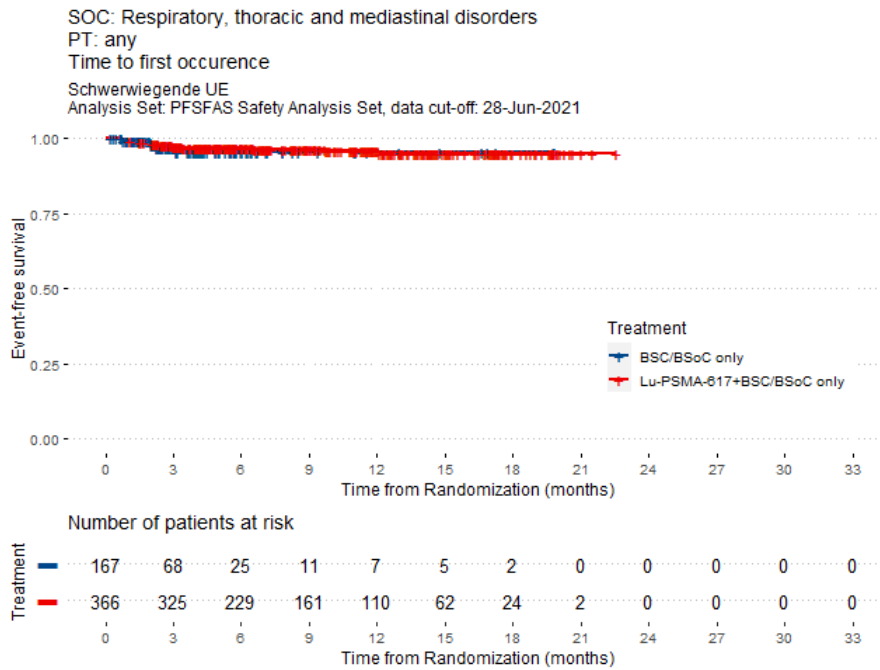

Abbildung 341: Schwerwiegende UE: Time to first occurrence of SOC: Respiratory, thoracic and mediastinal disorders; PT: any